

Washington State
Vital Statistics 1994 & 1995



Washington State Department of
Health

Center for Health Statistics
December 1996

Washington State
Vital Statistics 1994 & 1995*

December 1996



For more information contact:

Center for Health Statistics
1112 SE Quince Street
PO Box 47814
Olympia, WA 98504-7814

360 753-5936
Fax 360 753-4135

Bruce A. Miyahara
Secretary

*Includes Marriage and Divorce Statistics, 1991-1995

Center for Health Statistics, Vital Statistics report staff:

Sharon Estee, *Manager, Research Services, (360) 586-8729*

Patricia Starzyk, *Research Investigator - Births, (360) 586-6028*

Laura Harmon, *Computer Analyst/Programmer, (360) 664-2408*

Craig Parker, *State Nosologist - Deaths, (360) 586-6008*

Design Consultation:

Office of Health Promotion

Acknowledgements:

We gratefully acknowledge the contributions of the many individuals who participate in the reporting of vital statistics and the maintenance of these very important public health indicators. We thank physicians, hospital staff, midwives, funeral directors, coroners/medical examiners, local registrars, and all staff of the Center for Health Statistics. Most importantly, we appreciate the role families and individuals play by providing information about the very personal events of their daily lives to promote the health of the population of Washington State.

Elizabeth Ward

Assistant Secretary

Epidemiology, Health Statistics & Public Health Laboratories

Teresa J. Jennings

State Registrar and Director

Center for Health Statistics

<i>Page</i>	<i>Contents</i>
iii	List of Tables
3	Introduction
3	Source of Vital Statistics
4	New Features of this Report
4	Birth Weight Categories
4	Cause of Death Groupings
5	Alcohol-Related Cause of Death Categories
5	Leading Causes of Infant Death
5	Historical Data
5	Marriage and Divorce Tables
6	Baby Names List
6	Corrections for CD-ROM Users
6	Marriage and Divorce Data Reporting Issues
6	Residence vs. Occurrence Data
7	Legal Separations
7	Court Orders
7	Number of Children
7	How to Use Vital Statistics
7	Why Read this Section?
8	What Vital Statistics Can and Can't Do
8	How to Use the Data
14	Additional Services Available
15	Overview
17	Washington Counties and County Seats
18	Vital Statistics for Washington State Residents, 1910-1995
	Natality 1994 & 1995
23-51	1994 - Tables 2-19
113-141	1995 - Tables 2-19
	Mortality 1994 & 1995
55-110	1994 - Tables 20-47
145-200	1995 - Tables 20-47

Page ***Contents (cont.)***

Marriage and Divorce 1991 - 1995

205-210	1991 - Tables 48-53
213-218	1992 - Tables 48-53
221-226	1993 - Tables 48-53
229-234	1994 - Tables 48-53
237-242	1995 - Tables 48-53

243 ***Appendices***

245	Appendix A: Technical Appendix
255	Appendix B: Birth Weight Conversion Table
257	Appendix C: Estimated Population, State of Washington
259	Appendix D: Estimated Population, Counties and Cities
261	Appendix E: Top 100 Baby Names
265	Appendix F: Sample Certificates: Live Birth, Death, Fetal Death, Marriage, Divorce

Page **List of Tables**

Overview

- 18 1. Live Births, Deaths, Infant Deaths, Maternal Deaths, and Fetal Deaths, 1910-1995

Natality 1994

- 23 2. Births by Selected Topics, 1994
- Mother's Race/Ethnicity by Sex
 - Child's Race/Ethnicity by Sex
 - Mother's Age Group by Sex
 - Order of Birth to Mother
 - Attendant at Birth
 - Maternal Smoking
 - Birth Weight in Grams by Sex
 - Live Births and Fetal Deaths by Month
 - Primary Method of Birth Delivery by Obstetric Procedures
 - Type of Place
- 26 3. Live Births to Residents by Birth Weight in Grams by Mother's Race/Ethnicity, 1994
- 26 4. Live Births to Residents by Birth Weight in Grams by Child's Race/Ethnicity, 1994
- 26 5. Live Births to Residents by Birth Weight in Grams by Mother's Age, 1994
- 27 6. Live Births to Residents by Month Prenatal Care Began by Mother's Age, 1994
- 27 7. Live Births to Residents by Number of Prenatal Visits by Month Care Began, 1994
- 28 8. Live Births by Sex and Place of Residence and by Place of Occurrence, 1994
- 30 9. Live Births by Mother's Age Group by Place of Residence, 1994
- 32 10. Live Births to Single Mothers by Mother's Age Group by Place of Residence, 1994
- 34 11. Live Births by Mother's Race/Ethnicity by Place of Residence, 1994
- 36 12. Live Births by Child's Race/Ethnicity by Place of Residence, 1994

Page **List of Tables (cont.)**

- 38 13. Live Births by Month by Place of Residence, 1994
- 40 14. Live Births by Birth Weight in Grams by Place of Residence, 1994
- 42 15. Live Births by Month Prenatal Care Began by Place of Residence, 1994
- 44 16. Live Births with Malformations by Place of Residence, 1994
- 46 17. Live Births by Maternal Smoking During Pregnancy by Place of Residence, 1994
- 48 18. Live Births by Institutions by Place of Occurrence, 1994
- 50 19. Live Births, County of Residence by County of Occurrence, 1994

Mortality 1994

- 55 20. Deaths by Selected Topics, 1994
- Race/Ethnicity by Sex
 - Infant Deaths by Race/Ethnicity
 - Age Group by Sex
 - Life Expectancy by Age and Sex
 - Leading Causes of Death
 - Leading Causes of Death, Infant Mortality
 - Month of Death
 - Marital Status by Sex
 - Type of Place
- 58 21. Deaths to Residents by Leading Causes and Age Group by Sex, 1994
- 60 22. Deaths to Residents by Selected Causes by Sex, 1994
- 62 23. Deaths to Residents Due to Malignant Neoplasm by Primary Site by Sex, 1994
- 63 24. Deaths to Residents by Non-Transport Causes by Place of Accident, 1994
- 64 25. Deaths by Place of Residence and Occurrence, 1994
- 66 26. Deaths by Sex and Race/Ethnicity by Place of Residence, 1994
- 68 27. Deaths by Age Group by Place of Residence, 1994
- 70 28. Deaths by Month of Death by Place of Residence, 1994

<i>Page</i>	<i>List of Tables (cont.)</i>
72	29a-b. Deaths by Selected Disease Conditions by Place of Residence, 1994
76	30a-b. Deaths Due to Malignant Neoplasm by Primary Site by Place of Residence, 1994
80	31. Deaths Due to Human Immunodeficiency Virus by Sex by Place of Residence, 1994
82	32. Deaths by Selected Accidents by Place of Residence, 1994
84	33. Deaths by External Causes by Place of Residence, 1994
86	34. Deaths Due to Human Immunodeficiency Virus by Sex by Place of Occurrence, 1994
88	35. Deaths by Selected Accidents by Place of Occurrence, 1994
90	36. Deaths by External Causes by Place of Occurrence, 1994
92	37. Deaths by Type of Place by Place of Occurrence, 1994
94	38a-b. Infant Mortality to Residents by Cause by Age and Sex, 1994
96	39. Infant Mortality by Selected Causes by Place of Residence, 1994
98	40. Infant Deaths by Mother's Race/Ethnicity by Place of Residence, 1994.
100	41. Infant Deaths by Child's Race/Ethnicity by Place of Residence, 1994
102	42. Infant Deaths by Mother's Age Group by Place of Residence, 1994
104	43. Fetal Deaths, Perinatal, Neonatal and Infant Mortality by Place of Residence, 1994
106	44. Fetal Deaths, Perinatal, Neonatal and Infant Mortality by Place of Occurrence, 1994
108	45. Fetal Deaths by Mother's Age Group by Place of Residence, 1994
109	46. Fetal Mortality to Residents by Cause, 1994
110	47. Fetal Mortality to Residents by Weight in Grams by Sex, 1994

Page **List of Tables (cont.)**

Natality 1995

- 113 2. Births by Selected Topics, 1995
- Mother's Race/Ethnicity by Sex
 Child's Race/Ethnicity by Sex
 Mother's Age Group by Sex
 Order of Birth to Mother
 Attendant at Birth
 Maternal Smoking
 Birth Weight in Grams by Sex
 Live Births and Fetal Deaths by Month
 Primary Method of Birth Delivery by Obstetric Procedures
 Type of Place
- 116 3. Live Births to Residents by Birth Weight in Grams by Mother's
 Race/Ethnicity, 1995
- 116 4. Live Births to Residents by Birth Weight in Grams by Child's
 Race/Ethnicity, 1995
- 116 5. Live Births to Residents by Birth Weight in Grams by Mother's
 Age, 1995
- 117 6. Live Births to Residents by Month Prenatal Care Began by
 Mother's Age, 1995
- 117 7. Live Births to Residents by Number of Prenatal Visits by Month
 Care Began, 1995
- 118 8. Live Births by Sex and Place of Residence and by Place of
 Occurrence, 1995
- 120 9. Live Births by Mother's Age Group by Place of Residence,
 1995
- 122 10. Live Births to Single Mothers by Mother's Age Group by Place
 of Residence, 1995
- 124 11. Live Births by Mother's Race/Ethnicity by Place of Residence,
 1995
- 126 12. Live Births by Child's Race/Ethnicity by Place of Residence,
 1995
- 128 13. Live Births by Month by Place of Residence, 1995
- 130 14. Live Births by Birth Weight in Grams by Place of Residence,
 1995

<i>Page</i>	<i>List of Tables (cont.)</i>
<i>132</i>	15. Live Births by Month Prenatal Care Began by Place of Residence, 1995
<i>134</i>	16. Live Births with Malformations by Place of Residence, 1995
<i>136</i>	17. Live Births by Maternal Smoking During Pregnancy by Place of Residence, 1995
<i>138</i>	18. Live Births by Institutions by Place of Occurrence, 1995
<i>140</i>	19. Live Births, County of Residence by County of Occurrence, 1995
	<i>Mortality 1995</i>
<i>145</i>	20. Deaths by Selected Topics, 1995 Race/Ethnicity by Sex Infant Deaths by Race/Ethnicity Age Group by Sex Life Expectancy by Age and Sex Leading Causes of Death Leading Causes of Death, Infant Mortality Month of Death Marital Status by Sex Type of Place
<i>148</i>	21. Deaths to Residents by Leading Causes and Age Group by Sex, 1995
<i>150</i>	22. Deaths to Residents by Selected Causes by Sex, 1995
<i>152</i>	23. Deaths to Residents Due to Malignant Neoplasm by Primary Site by Sex, 1995
<i>153</i>	24. Deaths to Residents by Non-Transport Causes by Place of Accident, 1995
<i>154</i>	25. Deaths by Place of Residence and Occurrence, 1995
<i>156</i>	26. Deaths by Sex and Race/Ethnicity by Place of Residence, 1995
<i>158</i>	27. Deaths by Age Group by Place of Residence, 1995
<i>160</i>	28. Deaths by Month of Death by Place of Residence, 1995
<i>162</i>	29a-b. Deaths by Selected Disease Conditions by Place of Residence, 1995
<i>166</i>	30a-b. Deaths Due to Malignant Neoplasm by Primary Site by Place of Residence, 1995

<i>Page</i>	<i>List of Tables (cont.)</i>
170	31. Deaths Due to Human Immunodeficiency Virus by Sex by Place of Residence, 1995
172	32. Deaths by Selected Accidents by Place of Residence, 1995
174	33. Deaths by External Causes by Place of Residence, 1995
176	34. Deaths Due to Human Immunodeficiency Virus by Sex by Place of Occurrence, 1995
178	35. Deaths by Selected Accidents by Place of Occurrence, 1995
180	36. Deaths by External Causes by Place of Occurrence, 1995
182	37. Deaths by Type of Place by Place of Occurrence, 1995
184	38a-b. Infant Mortality to Residents by Cause by Age and Sex, 1995
186	39. Infant Mortality by Selected Causes by Place of Residence, 1995
188	40. Infant Deaths by Mother's Race/Ethnicity by Place of Residence, 1995
190	41. Infant Deaths by Child's Race/Ethnicity by Place of Residence, 1995
192	42. Infant Deaths by Mother's Age Group by Place of Residence, 1995
194	43. Fetal Deaths, Perinatal, Neonatal and Infant Mortality by Place of Residence, 1995
196	44. Fetal Deaths, Perinatal, Neonatal and Infant Mortality by Place of Occurrence, 1995
198	45. Fetal Deaths by Mother's Age Group by Place of Residence, 1995
199	46. Fetal Mortality to Residents by Cause, 1995
200	47. Fetal Mortality to Residents by Weight in Grams by Sex, 1995

Page *List of Tables (cont.)*

Marriage and Divorce 1991

- 205 48. Marriages by Woman's Age and County where Ceremony was Performed, 1991
- 206 49. Marriages by Man's Age and County where Ceremony was Performed, 1991
- 207 50. Divorces, Annulments, and Legal Separations by County of Decree, 1991
- 208 51. Divorces and Annulments by Wife's Age and County of Decree, 1991
- 209 52. Divorces and Annulments by Husband's Age and County of Decree, 1991
- 210 53. Divorces and Annulments by Number of Children and County of Wife's Residence, 1991

Marriage and Divorce 1992

- 213 48. Marriages by Woman's Age and County where Ceremony was Performed, 1992
- 214 49. Marriages by Man's Age and County where Ceremony was Performed, 1992
- 215 50. Divorces, Annulments, and Legal Separations by County of Decree, 1992
- 216 51. Divorces and Annulments by Wife's Age and County of Decree, 1992
- 217 52. Divorces and Annulments by Husband's Age and County of Decree, 1992
- 218 53. Divorces and Annulments by Number of Children and County of Wife's Residence, 1992

Marriage and Divorce 1993

- 221 48. Marriages by Woman's Age and County where Ceremony was Performed, 1993
- 222 49. Marriages by Man's Age and County where Ceremony was Performed, 1993
- 223 50. Divorces, Annulments, and Legal Separations by County of Decree, 1993

List of Tables (cont.)

- 224 51. Divorces and Annulments by Wife's Age and County of Decree, 1993
- 225 52. Divorces and Annulments by Husband's Age and County of Decree, 1993
- 226 53. Divorces and Annulments by Number of Children and County of Wife's Residence, 1993

Marriage and Divorce 1994

- 229 48. Marriages by Woman's Age and County where Ceremony was Performed, 1994
- 230 49. Marriages by Man's Age and County where Ceremony was Performed, 1994
- 231 50. Divorces, Annulments, and Legal Separations by County of Decree, 1994
- 232 51. Divorces and Annulments by Wife's Age and County of Decree, 1994
- 233 52. Divorces and Annulments by Husband's Age and County of Decree, 1994
- 234 53. Divorces and Annulments by Number of Children and County of Wife's Residence, 1994

Marriage and Divorce 1995

- 237 48. Marriages by Woman's Age and County where Ceremony was Performed, 1995
- 238 49. Marriages by Man's Age and County where Ceremony was Performed, 1995
- 239 50. Divorces, Annulments, and Legal Separations by County of Decree, 1995
- 240 51. Divorces and Annulments by Wife's Age and County of Decree, 1995
- 241 52. Divorces and Annulments by Husband's Age and County of Decree, 1995
- 243 53. Divorces and Annulments by Number of Children and County of Wife's Residence, 1995

Introduction



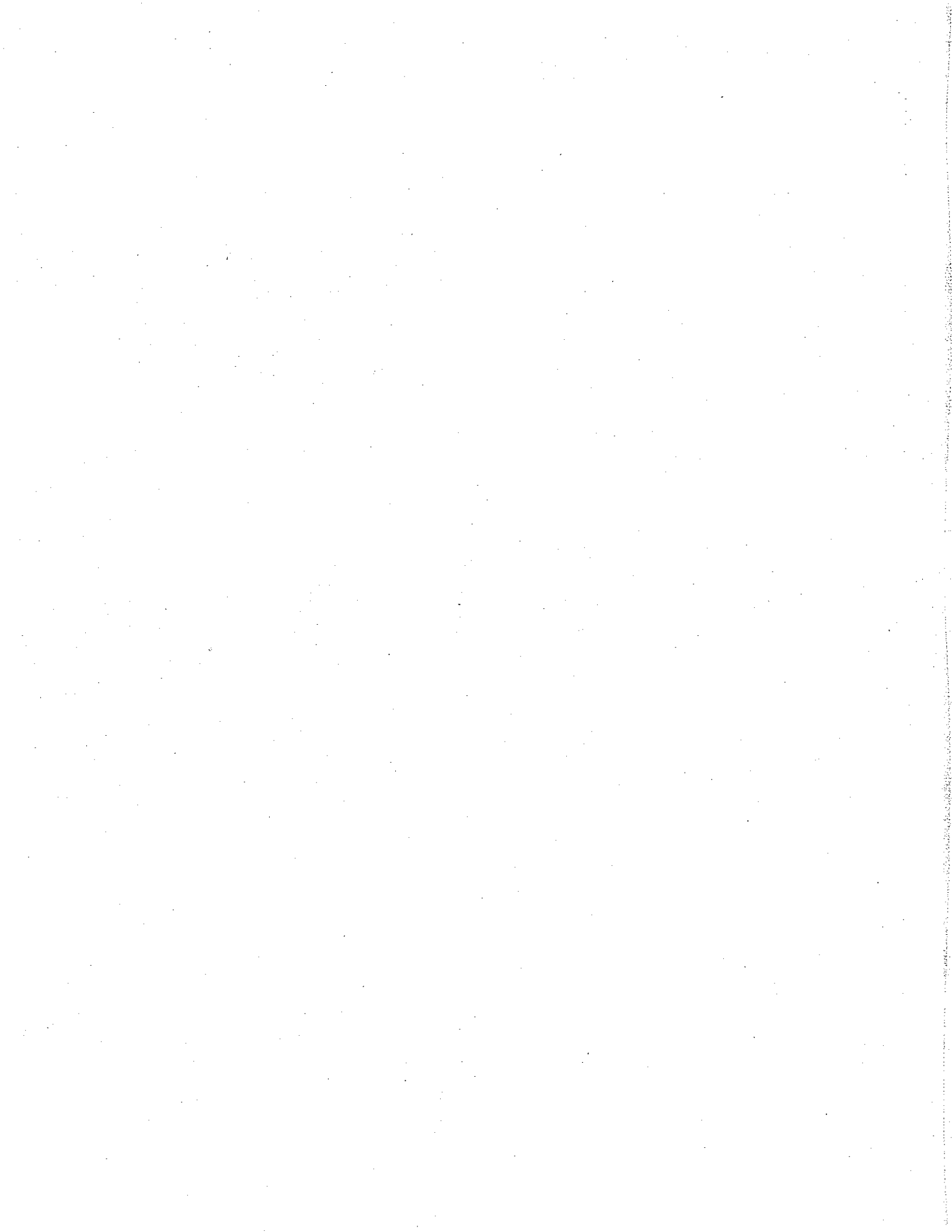

Introduction

Washington State Vital Statistics, 1994 & 1995, published by the Center for Health Statistics of the Washington State Department of Health, contains tables on births and deaths that occurred during calendar years 1994 and 1995 and on marriages and dissolutions of marriages (i.e., divorces, annulments) occurring in 1991 through 1995.

This report fulfills an important mission of the Department of Health—to help Washingtonians live healthier lives by enabling them to make informed choices about behaviors affecting their health and by insuring their access to high quality health care and preventive services. Timely and wide-ranging health information, such as that presented in *Washington State Vital Statistics*, is crucial to accomplishing this mission. This report is often the first resource used to identify problems related to prenatal care, maternal and infant health, family planning, and mortality due to various causes.

Source of Vital Statistics

Data used to prepare this report come from Certificates of Live Birth, Certificates of Fetal Death, Certificates of Death, Certificates of Marriage, and Certificates of Dissolution. The forms for these certificates are provided by the Washington State Department of Health. The following table describes who completes the forms and where they are filed:

Filing of Washington State Vital Statistics

Certificate	Completed by	Initially Filed with
Live Birth	Hospital or Birth Attendant	State Dept. of Health
Fetal Death	Hospital or Birth Attendant	Local Health Jurisdiction
Death	Funeral Director, Physician, Coroner or Medical Examiner	Local Health Jurisdiction
Marriage	Person Performing the Marriage	County Auditor
Dissolution	Clerk of Court, Petitioner's Attorney	County Clerk

RCW 70.58 which governs the registration and reporting of vital statistics requires births, fetal deaths, deaths, marriages, and dissolutions of marriage to be reported within a timely fashion. Birth and death certificates are designed to gather information in a manner consistent

with federal reporting requirements of the National Center for Health Statistics.

A formal interstate exchange agreement governs the mutual exchange of information on births and deaths between states and other countries so that events occurring to Washington residents elsewhere are also reported to this state. Such an interstate exchange agreement does not exist, however, for marriages and divorces. Therefore, the Center for Health Statistics does not have the records for all of the state's residents since some may have gone elsewhere to be married or divorced.

Starting in 1992, hospitals or birth attendants use the Electronic Birth Certificate (EBC) system to send birth records directly to the Department of Health instead of to registrars of local health jurisdictions.

New Features of this Report

Birth Weight Categories

The allocation of birth weights into categories has been changed in preparing tables for this report to make them consistent with World Health Organization (WHO) guidelines. In particular, the birth weight of 2,500 grams has been shifted from the low birth weight category to the next higher weight category (i.e., 2,500-2,999). Other birth weight categories have been adjusted for consistency (e.g., the group that was 3,001-3,500 grams in earlier reports is now 3,000-3,499 grams). Because of the way birth weight has been measured in Washington State, the effect of this change on trend data is extremely small (see Technical Appendix A). Tables affected are: 2G, 3-5, 14, and 47.

Cause of Death Groupings

Causes of death are categorized according to an elaborate and highly detailed classification system developed by the World Health Organization as published in the *International Classification of Diseases, Ninth Revision (ICD-9)*. Due to the detailed nature of this classification system, it is common to group ICD-9 codes into more general categories for analysis and comparison purposes. The National Center for Health Statistics (NCHS) provides one of the most commonly used classification systems in which causes of deaths for adults are grouped into 72 separate groups and deaths for infants into 61 groups. In preparing the goals for Healthy People 2000 (HP 2000), the Centers for Disease Control and Prevention (CDC) focused on a different classification of adult deaths in several areas, as follows:

1. NCHS classifies diseases of the heart as ICD-9 codes 390-398, 402, 404-429; HP 2000 focuses only on ischemic heart disease which is based on ICD-9 codes 402, 410-414, 429.2;

2. NCHS classifies malignant neoplasms of trachea, bronchus and lung as ICD-9 162 in its entirety; HP 2000 focuses only on lung cancer which is a subset (ICD-9 codes 162.2-162.9);
3. NCHS includes deaths due to legal intervention with homicide (ICD-9 E960-E978); HP 2000 examines only homicides (ICD-9 E960-E969); and
4. NCHS uses accidental drowning and submersion (ICD-9 E910); HP 2000 includes additional codes to define drowning (ICD-9 E830, E832, E910).

The Washington State Center for Health Statistics, unfortunately, has not been using either of these national standards in grouping causes of death in prior annual summaries of vital statistics. Although closely modeled after NCHS's classification scheme, Washington State's tables in the past have deviated in slight ways in several of the cause of death categories. In preparing tables for this report, an attempt was made to correct this situation and to present cause of death groupings in such a way as to allow the user to compare statistics to both NCHS's classification scheme and to Healthy People 2000. A description of the changes is provided in Technical Appendix A.

Alcohol-Related Cause of Death Categories

In previous reports, alcohol-related deaths were incorrectly classified as any deaths from ICD-9 codes 291, 303, or 305. The code 305 actually includes other drugs such as tobacco and cocaine; only 305.0 pertains specifically to alcohol abuse. Including all of ICD 305 causes about a 25% overestimate of alcohol-related deaths. The category has been corrected in this report to include only ICD-9 codes 291, 303, and 305.0. The table affected is: 22.

Leading Causes of Infant Death

Along with a summary of leading causes of death for all deaths, this report also presents a summary of the ten leading causes of infant death in the state (Table 20F).

Historical Data

Birth and death data for 1980-1993 were recently updated with changes received after earlier reports were published. For this report, birth and death data for these years are based on these revised annual statistical datafiles and may not match numbers published in prior reports.

Marriage and Divorce Tables

For the first time since 1990, this report includes tables of data on marriages and divorces in Washington State. These data were not included in 1991-1993 reports because of data quality problems which

have since been resolved. To provide a complete series of marriage and divorce data, this report contains data tables for 1991-1995.

Baby Names List

For the first time ever, this report contains a list of the 100 most popular baby names for girls and boys born to Washington State residents in 1994 and 1995 (Appendix E).

Corrections for CD-ROM Users

In 1995, the Center for Health Statistics released a CD-ROM with 1980-1994 birth and death data files and annual summary tables (see 'Additional Services Available' at the end of this Introduction). A few corrections to the data have been made since the release of that CD-ROM. Therefore, readers are advised to use the 1994 tables in this report or those shown on the most recent version of the CD-ROM published in October 1996.

The annual summary tables in the most recent CD-ROM of vital statistics for 1980-1995 contain the following errors which have been corrected in this report:

1. Table 20E - Ranks of the leading causes of death were incorrect for 1994 and 1995 but were correct for 1980-1993 on the most recent CD-ROM.
2. Appendix D - The population estimate for the city of Renton is 44,890 in 1995 not 43,890 as shown on the CD-ROM; rates for this city are correct in this report and may differ slightly from those in the annual summary tables for 1995 on the CD-ROM.

Marriage and Divorce Data Reporting Issues

Residence vs. Occurrence Data

Marriages are tabulated in this report according to the county in which the marriage was performed. Divorces, annulments, and legal separations are tallied by county in which the legal certificate was issued. Thus, these statistics reflect the place of occurrence of the event (e.g., marriage ceremony performed, divorce decree issued) rather than the place of residence of the individuals involved. Information on the number of marriages or divorces for all residents of Washington State is not possible since residents may go elsewhere to have a marriage performed or to obtain a divorce. For marriage and divorce statistics, unlike other vital records such as births or deaths, there is no interstate agreement for the exchange of information on marriages and divorces for residents of Washington State that occur in other states.

Divorces and annulments issued in Washington State are tabulated by the wife's county of residence in one table in this report: Table 53 -

Divorces and Annulments by Number of Children and County of Wife's Residence. Thus, this table, unlike the others included in this report, presents information by place of residence rather than by the place at which the legal document was issued. As shown on this table, some of the women who had divorces or annulments issued in Washington State were from out of state.

Legal Separations

In previous reports, legal separations were included in divorce totals. Because legal separations are not final dissolutions of marriage, they have been excluded from divorce totals in this report beginning in 1992. This change makes Washington State consistent with national data published by the National Center for Health Statistics. The impact of the change on trend data is small, since legal separations equal only about one to two percent of total dissolutions.

In 1991, because of a temporary change in the automated information system, a large number of records did not have the type of decree recorded. As a result, it was not possible to distinguish legal separations from actual divorces. Therefore, in 1991 tables an estimated 300-400 legal separations were included in the count of divorces (about 1 percent of the total divorces).

Court Orders

Each year a small number of divorces (between 32 and 145) were submitted to the Center for Health Statistics by county clerks as court orders and the certificate of dissolution was not filed with the Center as required by law (RCW 70.58.055(3)). These court orders are not included in divorce totals reported here; the number of such court orders and the counties from which they came are shown in footnotes to the applicable tables.

Number of Children

Data on the number of children reported on the certificate of dissolution are captured by an item on the form labeled, "Children born alive of the marriage." Table 53 in this report presents the number of divorces and annulments tabulated by the number of children born to the couple regardless of the child's age (i.e., some of the children may be over 18 years of age). Data on the number of children are not available for 1992 and 1993 because of data collection problems in those years.

How To Use Vital Statistics

Why Read this Section?

Washington State Vital Statistics presents commonly used vital statistics data. These data not only have a variety of uses, but also a variety of users

ranging from the beginner to the sophisticated analyst. This section is intended primarily to help those who do not entirely understand how to use vital statistics data or are not aware of data limitations, especially limitations due to small numbers. Reading this section may help beginning users avoid drawing incorrect conclusions from the data. For other users, this section may serve as a review.

What Vital Statistics Can and Can't Do

Vital statistics pertain to basic events of life, typically birth, death, marriage, and divorce. They provide powerful indicators of health problems and, therefore, can help us to track progress toward health improvement goals. They can also provide information on what the health problem is, who has the problem, and when and where it occurs. Unfortunately, vital statistics cannot usually tell us why the problem occurs, which is what prevention programs really need to know. It is a common mistake to think that if two data items are associated or correlated (such as age of mother and low birth weight), then one causes the other. In reality, this could be a chance association (if you look at enough variables you find some relationship) or both items could be associated with a third, unmeasured factor (such as poverty or poor nutrition).

Mortality statistics are sometimes used as indicators of disease conditions within the population. They are very limited in this capacity, however, especially for illnesses that are not usually classified as the underlying cause of death. Hospital inpatient data from the Comprehensive Hospital Abstract Reporting System (CHARS) provide a somewhat better measure of morbidity, but even these data are limited to conditions that result in a hospital admission.

How to Use the Data

There are several questions the user should ask as a guide to extracting data from the tables in this report.

1. What's the difference between residence and occurrence?

In trying to locate topics of interest in this report, users may notice that tables contain tabulations in two ways: 1) by residence (where the person lived); or 2) by occurrence (where the event occurred). For example, a woman who lived in Olympia (Thurston County) but had her baby in Seattle (King County) would be counted in Thurston County on a residence table and in King County on an occurrence table. The Center for Health Statistics actually registers only those vital events occurring in Washington State. However, thanks to an interstate exchange agreement, we receive data on Washington residents having babies or dying in other states. Thus we have complete records on births and deaths for residents of Washington State regardless of where the event took place.

Some users may be tempted to add residence and occurrence figures together to get a total for an area, but this would not be correct. There is a great deal of overlap between these two, as most residents of a county also have their babies or die in the same county. Other users try to subtract residence and occurrence data to figure out how many residents are born or die outside of their county, but this is also incorrect. The only way to determine where county residents are having babies or dying is to tabulate births or deaths by place of residence relative to place of occurrence. For example, in Table 8 of this report the mother's county of residence is cross-tabulated by the county in which the birth occurred.

2. Do I want residence or occurrence data?

Users generally need data about the residents of an area. Residents would be the target audience for any local health assessment or health promotion programs. Population figures, commonly used to calculate rates, are also based on a person's residence. Hospital planners might want to know both (where births occurred to residents of their area) so they can assess possible markets.

For certain events, particularly external causes of death such as motor vehicle accidents or drowning, prevention programs might instead want to know where the event occurred so they can identify potentially hazardous situations or areas. Unfortunately, there is no population base to use for calculating occurrence rates, which might tell if the numbers are unusually high or low. For example, a rural road might have a high number of motor vehicle accidents relative to the number of people living there, but there may be many more people driving that road on their way to work, so there would be more people at risk of getting in accidents. The effect of a variable population always needs to be considered when looking at occurrence data. Occurrence rates published in this report use residence population figures, so they are less meaningful than residence rates.

The decision to use residence or occurrence data should be based on the type of data needed and the way they will be used, given the above discussion as a guideline.

3. Should I use numbers or rates?

All tables in this summary give the number of events (e.g., the number of Washington residents dying of cancer). These numbers are used to determine the size of a problem in any area (e.g., how many people die of cancer) or to estimate population changes due to birth and death. But, using just numbers, we cannot readily compare two areas or two time periods. Such comparisons should take the size of the population into account to avoid erroneous conclusions.

To eliminate the effect of different sized populations, we compare rates. A rate is the number of vital events (such as deaths) in a specified time period divided by the number of people at risk of these events in that

period (typically, a state or county population, or the number of births in the case of infant death). This figure is generally multiplied by a constant such as 1,000 or 100,000 to get a number that is easy to read and compare and is reported as 'per 1,000' or 'per 100,000.'

Rates calculated in this manner are called *crude rates*. They adjust for differences in population size but not differences in population characteristics. These population characteristics also need to be considered in interpreting comparisons. For example, since death rates increase with increasing age, a county with an older population may have higher death rates just because its population is older.

To compare rates and see if the county is high just because of its older population, we need to use *age-adjusted death rates*. These rates are computed by taking a county's death rates for each age group and applying them to a standard population (generally the 1940 U.S. population). This calculation then tells us what the county's death rate would be if it had the same age distribution as the U.S. population did in 1940. The major use of age-adjusted death rates is to allow comparisons between different areas and/or over various periods of time.

Users should be aware that an age-adjusted death rate has no absolute meaning; it is an artificial number based on a hypothetical population and is only useful for comparing with other rates calculated in the same manner. For more discussion of age-adjusted death rates, see the Center's report, *Washington State Age-Adjusted Death Rates and Years of Life Lost Rates* (April 1992). While age adjustment is the most common method for adjusting rates, a similar process can be used to adjust for other characteristics such as sex, education, or birth weight.

Analytical reports place great emphasis on which population has the highest rate, but it is important to remember that rates can mask substantial differences in numbers which may be needed for policy decisions. For example, the infant mortality rate for many people of color groups is considerably higher than the white rate. However, due to the racial composition of the state's population, most infants dying (84%) are white. While there are obviously good reasons for reducing infant mortality among people of color, policy makers need to be aware that this reduction may have very little effect on the overall state infant mortality rate. In determining the burden of a health problem in a community, numbers are usually the most appropriate measure.

4. What do I use for comparison of rates?

To help interpret a particular rate, one may choose to compare it to rates for another county or similar geographical area, national or state data, or an independent goal or standard (such as the Year 2000 goals). Such issues as comparability of the population characteristics and stability of

rates from year to year for the standard population should be considered when choosing a base for comparison.

No matter what source for comparison is chosen, users should always find out how the rates were calculated, to see if the same methods and definitions were used. Otherwise, the rates are not truly comparable and may lead to incorrect conclusions. Some questions to ask might be: Are the rates crude or adjusted? Are they for the same time period? Is the definition of what constitutes an event the same? Are the same coding definitions used? Is the completeness of reporting events similar? Are the denominators taken from the same or similar data sources?

5. What do I do about unknowns?

Most vital statistics data are not 100% complete. Sometimes the information is not (or cannot be) collected, and then the item is reported as unknown. When the number of unknowns for a particular characteristic is large, it can affect rates or percentage distributions based on that characteristic. For example, in 1994 father's education was missing for about 22% of the births.

How should unknowns be handled in calculating percentages? If we include unknowns in the total, the percent in any category is smaller than it would be if we subtract unknowns from the total. For example, in the case of 1994 births, the percent of fathers with less than a high school education is 10.1% if unknowns are included in the total, but the percentage is 12.9% if unknowns are excluded from the total.

In deciding which method offers a "truer" representation of the population as a whole one needs to consider whether the cases with an unknown characteristic are similar to or different from those cases in which the characteristic is known. If it appears likely that the cases with the unknown characteristic are similar to those with the known values, then "unknowns" should be excluded from the total and percentages should be based on the "known" population. To the extent that this assumption seems unlikely, then other methods could be invoked to distribute the cases with unknown values.

Assumptions about the probable characteristics of the population with a given unknown attribute could be based on: 1) greater familiarity with local situations by persons in the county or city health community; or 2) on more in-depth analysis of the source of the unknowns in the reporting system. For example, if only a few hospitals or medical facilities fail to report a particular variable, one might examine information about the population served by those particular facilities or those living in the nearby community.

6. What's all this I hear about the problem of small numbers?

If the state collects all births and deaths in a year, then aren't the birth and death rates exactly as calculated? It's certainly true that vital statistics are not based on samples of the population, as many research data are. We do know the actual number of births, deaths, and population (assuming complete reporting of events), so we can calculate an exact birth or death rate for any one year. However, the data may still be affected by random fluctuations in the number of events between successive measurements (e.g., for different years).

The effect of such random fluctuations on birth or death rates is proportionately larger when the number of events is small. For example, one more infant death has a larger numerical impact on an area with 3 deaths than it does on an area with 300 deaths. Because of these random fluctuations, the rates based on small numbers may not be as reliable as those based on larger numbers in the sense that they may have limited predictive value. Specifically, knowing one year's rate in such instances may not allow one to reliably anticipate the rate for another year. This instability makes it difficult to use the rates for program planning or assessment purposes. In fact, considerable caution should be used in interpreting any data where the number of events is small.

There are no hard and fast rules as to when numbers are too small for rates to be stable predictors of what's happening. However, the Public Health Improvement Plan (PHIP) guidelines call for suppressing calculation of rates when the number of events is less than 5. To increase the stability of the rate, one can combine several years of data (as long as there is no strong temporal trend in rates) or one can group several counties in the same geographic area or with similar population characteristics.

7. How does data quality affect the use of the data?

Conclusions and health policy decisions are only as good as the data that go into making them. Vital statistics data quality has three major components: completeness, accuracy, and timeliness. Are vital statistics *complete*, i.e., do we have a record for each vital event? According to National Center for Health Statistics (NCHS) studies, registration of births and deaths is currently better than 99% complete. Registration completeness may be slightly lower for births or infant deaths occurring outside of a hospital or for vital events among people of color. Also, some records come in after the data files are prepared and thus are not included in the data presented in this report.

In addition to determining the completeness of a reporting system, researchers are often concerned with the degree to which people report what is actually happening. This characteristic of the data is called its *validity*. Studies of validity of reporting systems like the birth certificate system usually look for an independent source of the information and

determine the consistency with data contained in the reporting system. A previous study of birth certificate data quality conducted by the Center for Health Statistics showed that validity of the item varied with the type of item. Legal information (e.g., names, addresses, ages) is very accurately reported. Unfortunately, medical information (e.g., menses date, prior pregnancy outcomes, complications, and malformations) is less accurate. Comparison to what was actually found in patients' medical history records revealed error rates of 5-20%.

To improve data quality, both birth and death certificates are edited for accuracy of the data. Where possible, data are checked to see if they are within a reasonable range of values (e.g., mother's age must be 8-59, with warning notices for ages less than 14 or greater than 49). Data are also checked to see if there is internal consistency between items (e.g., a person is not expected to have more than one year of college education if he/she is less than 16 years old). Those who complete death certificates are queried if there is not enough information to establish an accurate and specific cause of death.

A factor that affects the completeness of the data is the number of *unknowns* among responses. Sometimes providers do not complete all items on a certificate. The information may be overlooked or refused by the informant, or the informant may not have been asked for the data. Missing data decrease the overall accuracy of an item because we don't know where they fit (e.g., are smokers less likely to respond to a question on smoking?). Querying for missing data can help to provide more information. Also, the new Electronic Birth Certificate (EBC) system makes it more difficult to enter "unknown" into the record.

Finally, are vital statistics *timely*, i.e., are they registered early enough so that the data are available when needed to be most useful for planning and program assessment purposes? There is often a tradeoff between timeliness and accuracy. For example, if birth certificates are filed quickly, there may not be enough time for malformations or complications (such as fetal alcohol syndrome) to become evident. Similarly, if death certificates are filed quickly, there may not be time for autopsy results to be incorporated into the cause of death data. Despite the potential benefits of waiting for complete information, the main thrust--particularly for birth certificates--is to streamline the reporting process and to gather and report information as close to the event as possible. This has been accomplished by the Center for Health Statistics primarily by the development of the Electronic Birth Certificate System

8. How do we insure confidentiality of the data?

All of the data in this report are presented in aggregate form so that individuals are not likely to be identified from the tables. However, it is important for potential data users to be aware of confidentiality issues related to the data. The medical and health information on birth and fetal

death certificates is confidential and is to be used only in aggregate statistics which do not enable the identification of specific individuals. Hence, such confidential data may not be linked to any identifying information except for research projects approved by the Human Research Review Board of the Department of Social and Health Services and the Department of Health. The sample birth and fetal death certificates in Appendix F delineate the portion that is confidential. Some death data (particularly causes of death such as suicide and AIDS), while not confidential by law, are extremely sensitive.

It is the responsibility of all data users to treat these data in such a way as to respect and protect the privacy of individuals who have allowed information about their personal lives to be used for the good of the public. To ensure continued reporting of important demographic, medical, and health information, data must be handled in a way that ensures the privacy of individuals as required by law.

Additional Services Available

This annual report provides an overview of the types of data available through the Washington State Center for Health Statistics. Birth, death, and fetal death data are also available as raw data files on the Center's CD-ROM "*Vital Registration System Annual Statistical Files, Washington State.*" The CD-ROM contains data in ASCII format, detailed technical documentation, and annual summary tables for 1980-1995 in WORD, Wordperfect, and print text format. To order a copy of the CD-ROM, call (360) 664-2408.

The Center also works with data users on a variety of levels: 1) to help users formulate requests so they get the data they need; 2) to provide technical consultation about how to use or interpret data; 3) to perform special analyses to address a specific problem or need; and 4) to help users access raw data files. For more information, call the Center's research line at (360) 753-5936.

Overview



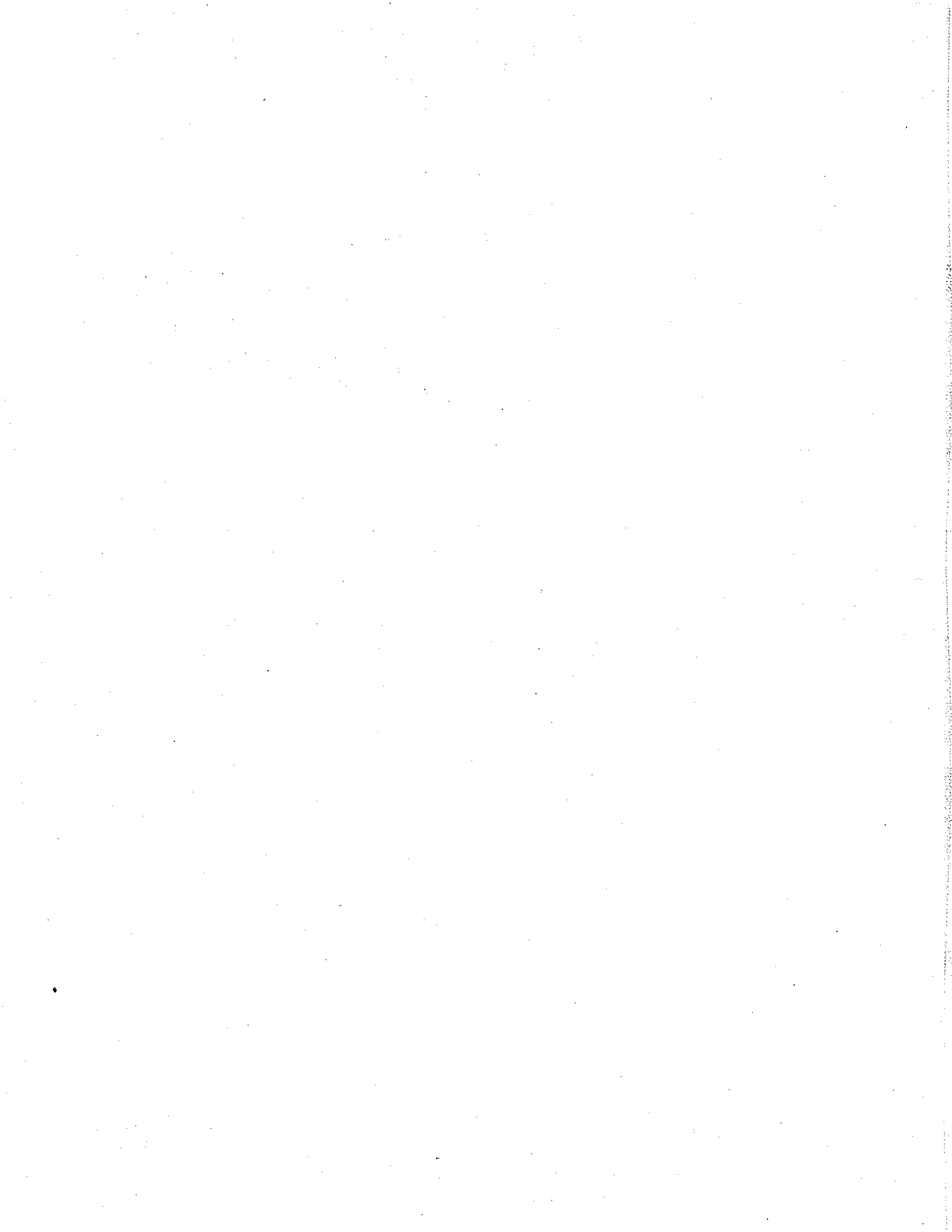

Washington Counties and County Seats

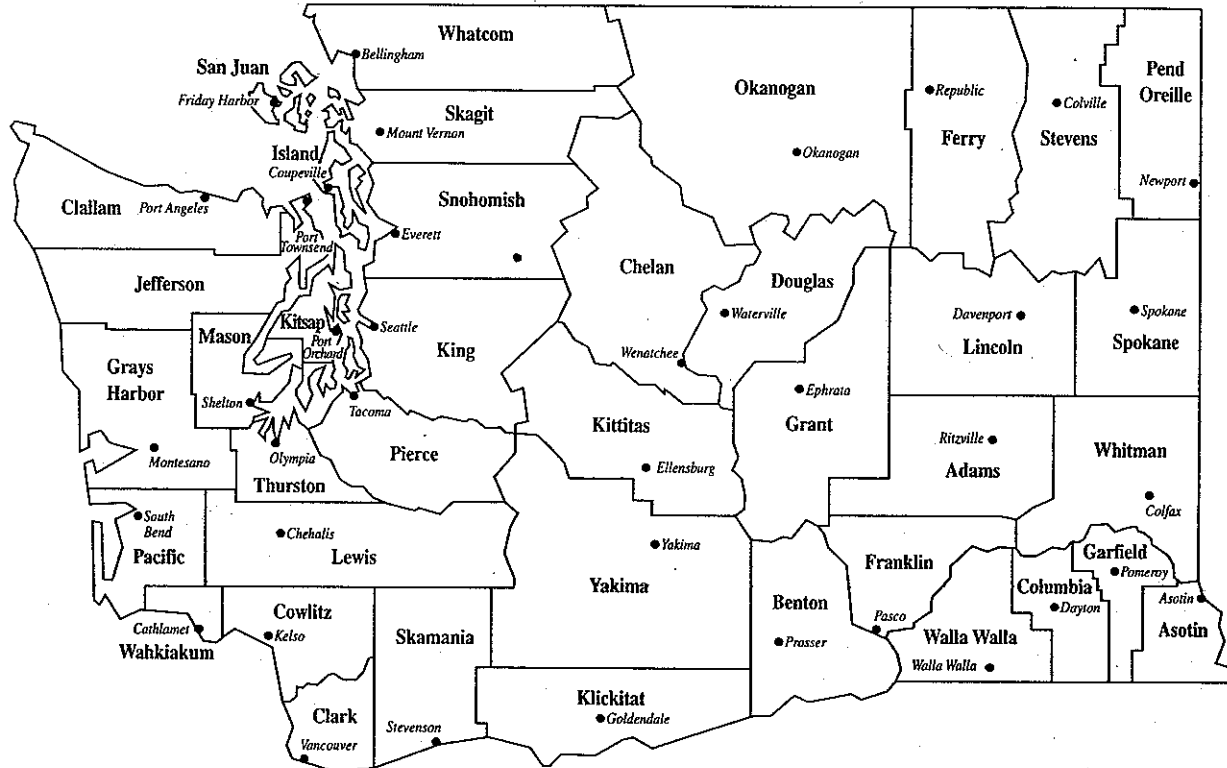

Overview

The map of Washington State counties is provided to help users identify the location of counties used in tables in this report.

Table 1 provides a historical context for interpreting 1994 and 1995 vital statistics in Washington State. The 1995 crude birth rate was the lowest rate in twenty years. In contrast, the crude death rate has changed little since 1980.

Trends in vital statistics since the early part of the century have been dramatic. The state population more than quadrupled from 1910-1995, while the number of fetal deaths is about half what it was and the number of infant deaths is about one-quarter what it was early in the century.

Table 1. Vital Statistics for Washington State Residents, 1910-1995

Year	Population ¹	Live Births		Deaths		Infant Deaths		Maternal Deaths		Fetal Deaths	
		Number	Rate ²	Number	Rate ²	Number	Rate ³	Number ⁴	Rate ⁵	Number	Rate ³
1910	1,142,000	19,916	17.4	11,502	10.1	1,862	93.5	194	97.4	705	35.4
1911	1,168,800	20,728	17.7	10,845	9.3	1,531	73.9	177	85.4	699	33.7
1912	1,190,600	20,683	17.4	10,187	8.6	1,365	66.0	179	86.5	724	35.0
1913	1,212,400	21,200	17.5	11,397	9.4	1,566	73.9	178	84.0	688	32.5
1914	1,234,000	23,008	18.6	11,448	9.3	1,540	66.9	152	66.1	783	34.0
1915	1,256,000	24,046	19.1	11,895	9.5	1,461	60.8	156	64.9	779	32.4
1916	1,277,800	23,831	18.7	11,805	9.2	1,531	64.2	175	73.4	705	29.6
1917	1,299,600	23,464	18.1	12,137	9.3	1,625	69.3	173	73.7	691	29.4
1918	1,321,400	25,682	19.4	16,837	12.7	1,769	68.9	253	98.5	730	28.4
1919	1,343,200	25,112	18.7	14,370	10.7	1,584	63.1	216	86.0	730	29.1
1920	1,356,600	27,072	20.0	15,164	11.2	1,797	66.4	249	92.0	888	32.8
1921	1,385,700	27,267	19.7	13,254	9.6	1,512	55.5	192	70.4	852	31.2
1922	1,407,100	25,378	18.0	14,249	10.1	1,566	61.7	190	74.9	731	28.8
1923	1,427,300	25,259	17.7	13,856	9.7	1,428	56.5	159	62.9	680	26.9
1924	1,447,200	25,378	17.5	14,580	10.1	1,426	56.2	167	65.8	711	28.0
1925	1,467,600	24,741	16.9	15,280	10.4	1,395	56.4	140	56.6	667	27.0
1926	1,487,600	23,989	16.1	15,670	10.5	1,352	56.4	174	72.5	719	30.0
1927	1,507,800	23,315	15.5	15,950	10.6	1,162	49.8	151	64.8	650	27.9
1928	1,528,200	23,161	15.2	16,723	10.9	1,115	48.1	175	75.6	641	27.7
1929	1,548,400	22,685	14.7	16,413	10.6	1,110	48.9	150	66.1	572	25.2
1930	1,563,400	23,019	14.7	16,678	10.7	1,122	48.7	148	64.3	601	26.1
1931	1,585,000	22,028	13.9	16,524	10.4	1,064	48.3	141	64.0	591	26.8
1932	1,602,500	21,379	13.3	16,581	10.3	967	45.2	139	65.0	530	24.8
1933	1,619,700	20,882	12.9	16,705	10.3	811	38.8	140	67.0	446	21.4
1934	1,636,900	22,484	13.7	17,456	10.7	968	43.1	105	46.7	520	23.1
1935	1,654,000	22,378	13.5	18,046	10.9	998	44.6	120	53.6	469	21.0
1936	1,671,400	23,354	14.0	19,057	11.4	1,064	45.6	115	49.2	468	20.0
1937	1,689,100	24,882	14.7	18,771	11.1	978	39.3	118	47.4	495	19.9
1938	1,706,000	26,702	15.7	18,514	10.9	1,035	38.8	94	35.2	440	16.5
1939	1,723,400	26,471	15.4	18,528	10.8	977	36.9	97	36.6	450	17.0
1940	1,736,200	27,952	16.1	19,837	11.4	969	34.7	89	31.8	459	16.4
1941	1,816,700	30,916	17.0	19,359	10.7	1,065	34.4	66	21.3	445	14.4
1942	1,880,700	38,744	20.6	20,190	10.7	1,278	33.0	78	20.1	606	15.6
1943	1,945,000	44,258	22.8	22,017	11.3	1,534	34.7	72	16.3	575	13.0
1944	2,009,600	44,246	22.0	21,144	10.5	1,493	33.7	72	16.3	607	13.7
1945	2,073,600	44,296	21.4	21,292	10.3	1,523	34.4	79	17.8	672	15.2
1946	2,137,600	51,941	24.3	21,620	10.1	1,723	33.2	65	12.5	869	16.7
1947	2,202,400	58,230	26.4	21,763	9.9	1,630	28.0	59	10.1	907	15.6
1948	2,266,400	55,460	24.5	21,925	9.7	1,525	27.5	36	6.5	776	14.0
1949	2,331,000	56,433	24.2	22,420	9.6	1,526	27.0	36	6.4	850	15.1
1950	2,379,000	55,755	23.4	22,450	9.4	1,526	27.4	28	5.0	799	14.3
1951	2,424,000	57,994	23.9	23,300	9.6	1,412	24.3	23	4.0	852	14.7
1952	2,448,000	61,436	25.1	22,874	9.3	1,522	24.8	15	2.4	857	13.9
1953	2,466,000	61,571	25.0	23,279	9.4	1,556	25.3	18	2.9	834	13.5
1954	2,516,000	62,703	24.9	23,238	9.2	1,514	24.1	29	4.6	829	13.2
1955	2,604,000	62,290	23.9	24,410	9.4	1,520	24.4	16	2.6	806	12.9

Table 1. Vital Statistics for Washington State Residents, 1910-1995

Year	Population ¹	Live Births		Deaths		Infant Deaths		Maternal Deaths		Fetal Deaths	
		Number	Rate ²	Number	Rate ²	Number	Rate ³	Number ⁴	Rate ⁵	Number	Rate ³
1956	2,668,000	64,999	24.4	24,207	9.1	1,524	23.4	13	2.0	777	12.0
1957	2,724,000	65,982	24.2	25,140	9.2	1,596	24.2	20	3.0	793	12.0
1958	2,773,000	65,574	23.6	25,429	9.2	1,707	26.0	11	1.7	764	11.7
1959	2,821,000	65,729	23.3	26,229	9.3	1,570	23.9	9	1.4	749	11.4
1960	2,853,200	65,251	22.9	26,505	9.3	1,528	23.4	17	2.6	738	11.3
1961	2,897,000	65,013	22.4	26,353	9.1	1,467	22.6	19	2.9	756	11.6
1962	2,948,000	64,812	22.0	27,343	9.3	1,476	22.8	6	0.9	704	10.9
1963	2,972,000	61,013	20.5	27,550	9.3	1,339	21.9	10	1.6	657	10.8
1964	3,008,000	57,148	19.0	28,106	9.3	1,277	22.3	7	1.2	637	11.1
1965	3,065,000	52,806	17.2	27,379	8.9	1,130	21.4	15	2.8	639	12.1
1966	3,125,000	51,777	16.6	29,035	9.3	1,084	20.9	13	2.5	554	10.7
1967	3,229,000	54,875	17.0	29,302	9.1	1,050	19.1	12	2.2	573	10.4
1968	3,336,000	57,206	17.1	30,360	9.1	1,120	19.6	8	1.4	620	10.8
1969	3,397,000	59,354	17.5	30,504	9.0	1,118	18.8	12	2.0	651	11.0
1970	3,413,300	60,499	17.7	29,901	8.8	1,135	18.8	9	1.5	640	10.6
1971	3,436,300	55,304	16.1	30,318	8.8	1,008	18.2	5	0.9	574	10.4
1972	3,430,300	48,250	14.1	29,747	8.7	805	16.7	6	1.2	428	8.9
1973	3,444,300	47,636	13.8	30,751	8.9	781	16.4	3	0.6	430	9.0
1974	3,508,700	50,096	14.3	29,773	8.5	763	15.2	4	0.8	450	9.0
1975	3,567,900	50,821	14.2	29,778	8.3	798	15.7	5	1.0	421	8.3
1976	3,634,900	53,004	14.6	30,275	8.3	765	14.4	3	0.6	439	8.3
1977	3,715,400	57,256	15.4	29,789	8.0	696	12.2	5	0.9	426	7.4
1978	3,836,200	58,725	15.3	30,469	7.9	737	12.6	4	0.7	465	7.9
1979	3,979,200	64,377	16.2	30,418	7.6	737	11.4	8	1.2	466	7.2
1980	4,132,400	67,989	16.5	32,049	7.8	802	11.8	10	1.5	533	7.8
1981	4,229,300	69,987	16.5	32,035	7.6	735	10.5	7	1.0	487	7.0
1982	4,276,500	69,681	16.3	32,316	7.6	755	10.8	8	1.1	499	7.2
1983	4,307,200	68,794	16.0	32,653	7.6	656	9.5	6	0.9	473	6.9
1984	4,354,100	69,059	15.9	33,809	7.8	702	10.2	7	1.0	444	6.4
1985	4,415,800	70,357	15.9	34,478	7.8	749	10.6	5	0.7	403	5.7
1986	4,462,200	69,572	15.6	34,176	7.7	676	9.7	2	0.3	445	6.4
1987	4,527,100	70,409	15.6	34,983	7.7	683	9.7	1	0.1	411	5.8
1988	4,616,900	72,660	15.7	36,341	7.9	656	9.0	1	0.1	381	5.2
1989	4,728,100	75,595	16.0	36,130	7.6	694	9.2	2	0.3	388	5.1
1990	4,866,700	79,468	16.3	37,047	7.6	622	7.8	4	0.5	462	5.8
1991	5,000,400	79,962	16.0	37,028	7.4	603	7.5	3	0.4	426	5.3
1992	5,116,700	79,897	15.6	38,095	7.4	540	6.8	3	0.4	448	5.6
1993	5,240,900	78,771	15.0	40,380	7.7	495	6.3	6	0.8	396	5.0
1994	5,334,400	77,368	14.5	39,906	7.5	478	6.2	3	0.4	443	5.7
1995	5,429,900	77,240	14.2	40,729	7.5	449	5.8	0	0.0	419	5.4

¹Population figures for 1910-1950 ten year intervals and for 1950-1994 single years are revised estimates provided by the Office of Financial Management, 1995 Population Trends for Washington State, October 1995.

²Rate per 1,000 population.

³Rate per 1,000 live births.

⁴1979-1988 maternal death figures are based on a study using both birth and death certificates; maternal deaths in other years are based only on the death certificate and may undercount deaths due to complications of pregnancy.

⁵Rate per 10,000 live births.

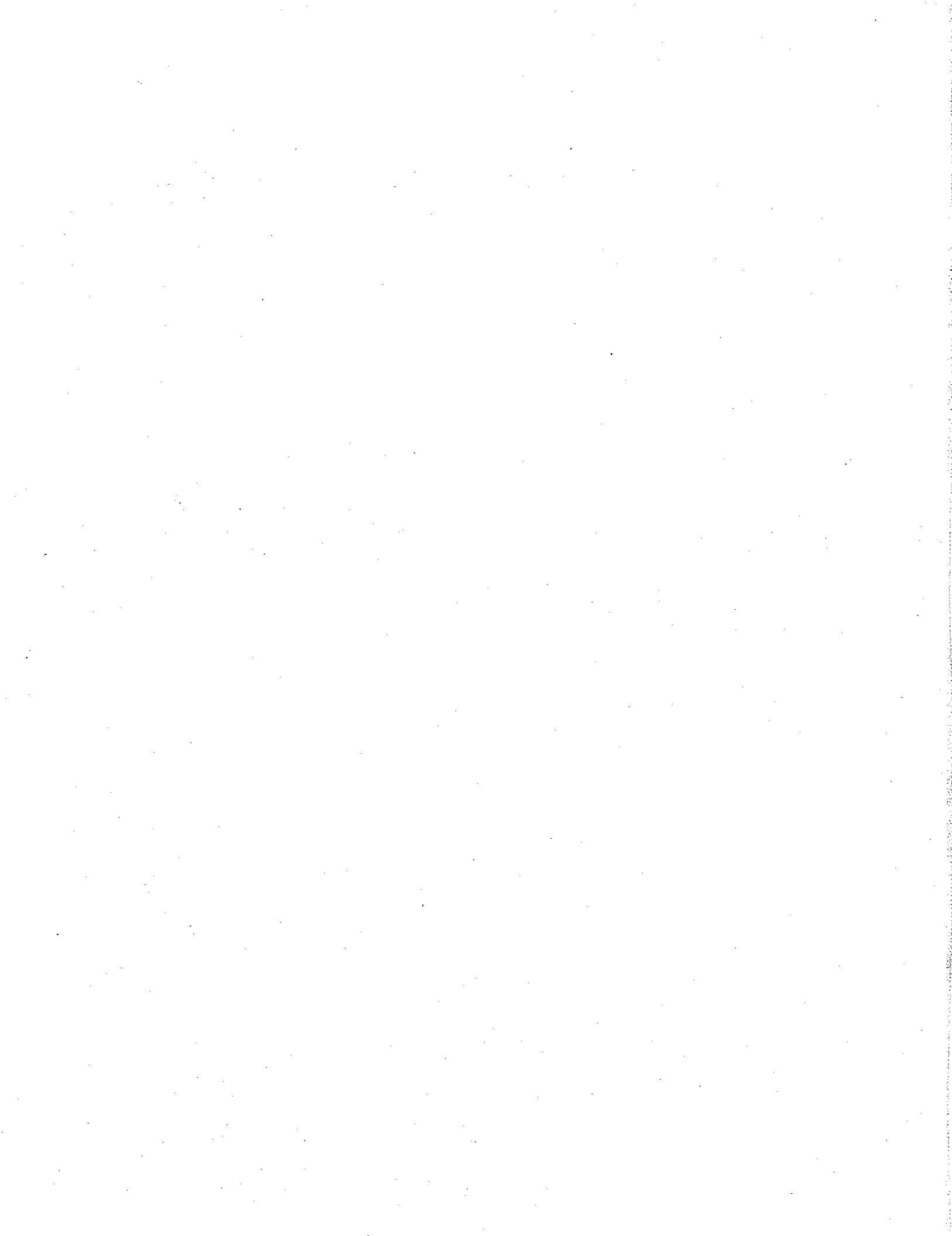

Natality 1994

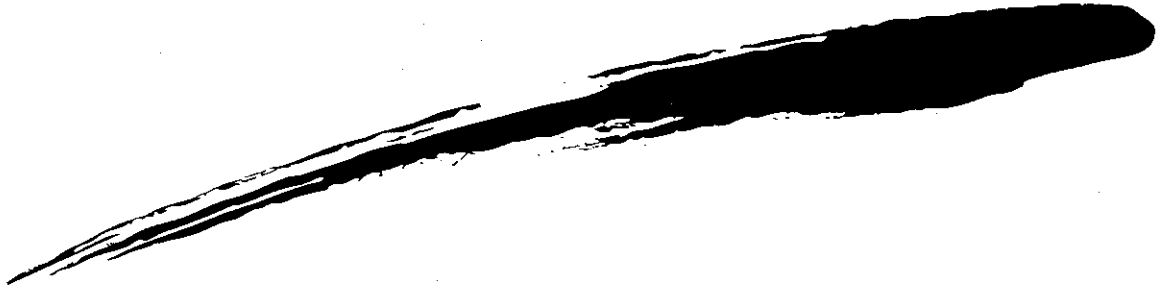

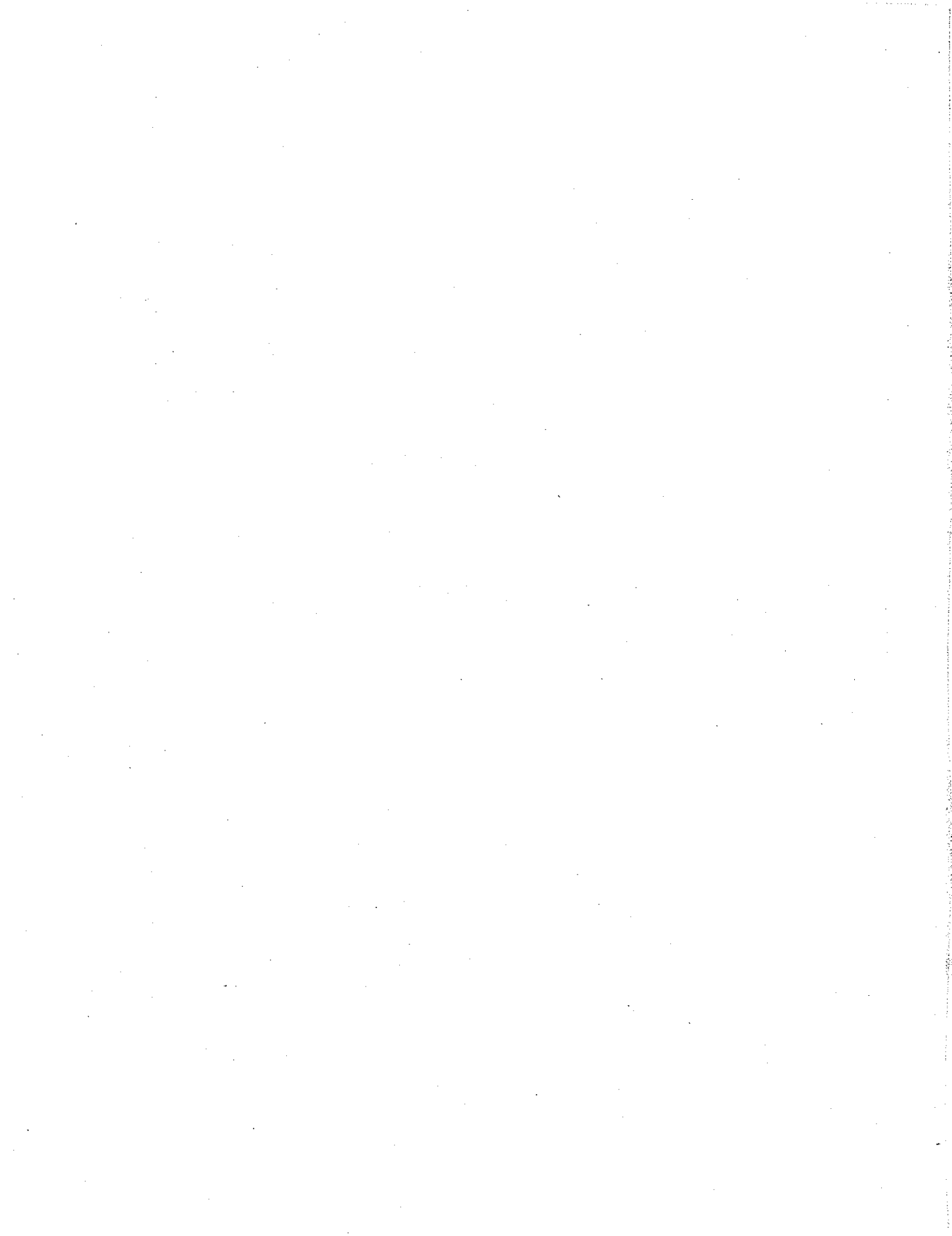

Table 2. Births by Selected Topics, 1994

A. Residence, Mother's Race/Ethnicity by Sex

Race/Ethnicity	Total ¹	Male	Female
State Total	77,368	39,568	37,799
White	65,743	33,669	32,073
African American	2,963	1,502	1,461
Native American	1,622	813	809
Japanese	271	148	123
Chinese	507	253	254
Filipino	933	475	458
Other Asian	3,137	1,617	1,520
Other	17	11	6
Unknown	2,175	1,080	1,095
Hispanic ²	8,107	4,167	3,939

BIRA49P5

B. Residence, Child's Race/Ethnicity by Sex

Race/Ethnicity	Total ¹	Male	Female
State Total	77,368	39,568	37,799
White	63,211	32,369	30,841
African American	4,349	2,190	2,159
Native American	2,004	1,037	967
Japanese	344	187	157
Chinese	531	261	270
Filipino	991	488	503
Other Asian	3,598	1,865	1,733
Other	27	15	12
Unknown	2,313	1,156	1,157
Hispanic ²	10,249	5,281	4,967

BIRA49M1

C. Residence, Mother's Age Group by Sex

Age	Total ¹	Male	Female
State Total	77,368	39,568	37,799
Under 15	151	79	72
15 - 17	3,042	1,575	1,466
18 - 19	5,419	2,822	2,597
20 - 24	19,137	9,756	9,381
25 - 29	21,830	11,151	10,679
30 - 34	18,269	9,294	8,975
35 - 39	7,869	4,026	3,843
40 - 44	1,520	803	717
45 and Over	63	31	32
Unknown	68	31	37

BIRA49M2

D. Residence, Order of Birth to Mother

Order at Birth	Number	Percent ³
State Total	77,368	100.0
1st Child	31,425	40.6
2nd Child	24,298	31.4
3rd Child	11,623	15.0
4th Child	4,626	5.9
5th Child	1,792	2.3
6th Child	753	0.9
7th Child	347	0.4
8th Child	184	0.2
9th Child	83	0.1
10th or more	114	0.1
Unknown	2,123	2.7

BIRA49M3

E. Residence, Attendant at Birth

Attendant at Birth	Number	Percent ³
State Total	77,368	100.0
MD	67,748	87.5
Certified Midwife	5,357	6.9
Osteopath	2,115	2.7
Licensed Midwife	948	1.2
Nurse	315	0.4
Other Midwife	145	0.1
Father	81	0.1
Hospital Administrator	35	0.0
Other	573	0.7
Unknown	51	0.0

BIRA49M4

F. Residence, Maternal Smoking

Attendant at Birth	Number	Percent ³
State Total	77,368	100.0
Yes	12,848	16.6
No	62,790	81.2
Unknown	1,730	2.2

BIRA76M2

¹Total includes 1 birth for which sex was unknown.

²Persons of Hispanic Origin may be of any race. See Appendix A, "Hispanic Origin."

³Percents may not add to 100% due to rounding.

Table 2. Births by Selected Topics, 1994

G. Residence and Occurrence, Birth Weight in Grams by Sex

Gram Weight	Residence			Occurrence		
	Total ¹	Male	Female	Total ¹	Male	Female
State Total	77,368	39,568	37,799	75,937	38,827	37,109
Under 1,000	293	162	131	283	160	123
1,000 - 1,499	338	178	160	336	180	156
1,500 - 1,999	787	387	400	766	369	397
2,000 - 2,499	2,666	1,173	1,492	2,608	1,148	1,459
2,500 - 2,999	10,250	4,556	5,694	10,058	4,464	5,594
3,000 - 3,499	26,883	12,714	14,169	26,408	12,499	13,909
3,500 - 3,999	25,475	13,745	11,730	25,043	13,507	11,536
4,000 - 4,499	8,718	5,376	3,342	8,515	5,243	3,272
4,500 and Over	1,839	1,216	623	1,792	1,190	602
Unknown	119	61	58	128	67	61

BIRA31M4

¹Total includes 1 birth for which sex was unknown.

H. Residence and Occurrence, Live Births and Fetal Deaths by Month

Month	Live Births		Fetal Deaths	
	Residence	Occurrence	Residence	Occurrence
State Total	77,368	75,937	443	435
January	6,109	6,015	48	47
February	5,769	5,637	34	32
March	6,719	6,586	45	44
April	6,688	6,553	37	37
May	6,831	6,705	36	37
June	6,715	6,595	31	31
July	6,715	6,608	35	33
August	6,708	6,596	36	36
September	6,407	6,262	50	48
October	6,222	6,115	28	29
November	6,210	6,104	35	33
December	6,275	6,161	28	28

BIRA49P6

Table 2. Births by Selected Topics, 1994

I. Occurrence, Primary Method of Birth Delivery by Obstetric Procedures

Method of Delivery	Total ¹ Births	Electronic Stimulation								
		None	Amnio- centesis	Fetal Monitoring	Induction of Labor	of Labor	Toco- lysis	Ultra- sound	Other	Unk
State Total	75,937	12,690	3,308	54,264	14,781	12,059	3,026	46,145	3,542	89
Vaginal Delivery	60,342	10,987	2,165	42,922	11,648	9,800	2,231	35,389	2,609	50
Vaginal Del. After Prev. C-Section	2,455	146	142	2,004	641	523	89	1,760	110	1
Primary C-Section	8,355	912	586	6,323	1,998	1,424	505	5,812	608	0
Repeat C-Section w/o Trial Labor	2,963	511	311	1,709	78	35	98	1,996	76	2
Repeat C-Section With Trial Labor	1,595	125	103	1,259	396	260	103	1,154	138	0
Outlet Forceps	20	0	1	20	11	14	0	17	0	0
Vacuum Extraction	5	0	0	4	1	0	0	3	0	0
Other	35	0	0	0	0	0	0	0	0	35
Unknown	167	9	0	23	8	3	0	14	1	1

BIRA49PB

¹Total births occurring in Washington, which will not equal the total number of obstetric procedures used since each birth may require more than one procedure.

J. Occurrence, Type of Place

Type of Place	Number	Percent ¹
State Total	75,937	100.0
General Hospital	70,651	93.0
Federal Facility	3,725	4.9
Home	1,155	1.5
Birth Center	240	0.3
Born on Arrival	44	0.1
Clinic/Doctor's Office	113	0.1
Unknown	9	0.0

BIRA49P7

¹Percents may not add to 100% due to rounding

Table 3. Live Births to Residents by Birth Weight in Grams by Mother's Race/Ethnicity, 1994

Birth Weight in Grams	Total	African		Native		Other				Unk	Hispanic ¹
		White	Amer.	Amer.	Japanese	Chinese	Filipino	Asian	Other		
State Total	77,368	65,743	2,963	1,622	271	507	933	3,137	17	2,175	8,107
Under 1,000	293	233	27	7	1	0	5	10	0	10	25
1,000 - 1,499	338	271	22	18	0	1	3	11	0	12	33
1,500 - 1,999	787	632	55	13	3	3	11	36	0	34	86
2,000 - 2,499	2,666	2,127	192	62	10	12	35	140	0	88	271
2,500 - 2,999	10,250	8,198	630	200	52	87	199	580	1	303	1,209
3,000 - 3,499	26,883	22,429	1,133	555	116	229	357	1,297	9	758	3,167
3,500 - 3,999	25,475	22,321	685	534	70	146	249	810	6	654	2,498
4,000 - 4,499	8,718	7,812	181	189	16	22	60	213	1	224	666
4,500 and Over	1,839	1,653	27	43	3	6	13	36	0	58	134
Unknown	119	67	11	1	0	1	1	4	0	34	18

BIRA31P6

Table 4. Live Births to Residents by Birth Weight in Grams by Child's Race/Ethnicity, 1994

Birth Weight in Grams	Total	African		Native		Other				Unk	Hispanic ¹
		White	Amer.	Amer.	Japanese	Chinese	Filipino	Asian	Other		
State Total	77,368	63,211	4,349	2,004	344	531	991	3,598	27	2,313	10,249
Under 1,000	293	222	33	9	1	0	5	12	0	11	33
1,000 - 1,499	338	274	26	16	0	1	2	10	0	9	42
1,500 - 1,999	787	610	66	13	3	2	13	41	0	39	103
2,000 - 2,499	2,666	2,036	252	71	10	9	38	152	0	98	356
2,500 - 2,999	10,250	7,825	794	265	68	90	216	645	2	345	1,499
3,000 - 3,499	26,883	21,490	1,633	659	149	236	376	1,501	14	825	3,939
3,500 - 3,999	25,475	21,551	1,117	682	82	160	255	946	9	673	3,204
4,000 - 4,499	8,718	7,543	347	233	28	24	67	250	2	224	872
4,500 and Over	1,839	1,598	67	54	3	8	17	37	0	55	179
Unknown	119	62	14	2	0	1	2	4	0	34	22

BIRA31P1

Table 5. Live Births to Residents by Birth Weight in Grams by Mother's Age, 1994

Birth Weight in Grams	Total	Age									Unk
		Under 15	15-17	18-19	20-24	25-29	30-34	35-39	40-44	45 and Over	
State Total	77,368	151	3,042	5,419	19,137	21,830	18,269	7,869	1,520	63	68
Under 1,000	293	3	22	19	67	71	68	34	7	1	1
1,000 - 1,499	338	1	27	28	62	83	70	47	17	3	0
1,500 - 1,999	787	5	37	65	182	205	178	90	22	2	1
2,000 - 2,499	2,666	10	142	212	683	655	597	297	63	3	4
2,500 - 2,999	10,250	25	553	892	2,772	2,726	2,123	955	188	9	7
3,000 - 3,499	26,883	59	1,180	2,068	6,979	7,525	6,054	2,507	465	20	26
3,500 - 3,999	25,475	40	855	1,559	6,139	7,429	6,281	2,616	522	17	17
4,000 - 4,499	8,718	7	189	479	1,876	2,614	2,320	1,042	181	6	4
4,500 and Over	1,839	1	31	92	345	495	552	268	50	2	3
Unknown	119	0	6	5	32	27	26	13	5	0	5

¹Persons of Hispanic Origin may be of any race. See Appendix A, "Hispanic Origin."

BIRA31P3

Table 6. Live Births to Residents by Month Prenatal Care Began by Mother's Age, 1994

Month Care Began	All Ages	Under 15	15-17	18-19	20-24	25-29	30-34	35-39	40-44	45 & Over	Unk
State Total	77,368	151	3,042	5,419	19,137	21,830	18,269	7,869	1,520	63	68
First	14,550	7	262	584	2,892	4,488	4,250	1,751	298	5	13
Second	30,243	21	843	1,754	7,042	9,019	7,683	3,271	572	21	17
Third	15,630	40	713	1,244	4,224	4,332	3,329	1,418	304	17	9
Fourth	5,674	15	386	622	1,787	1,316	1,004	450	85	6	3
Fifth	3,018	18	289	394	1,012	615	415	208	61	4	2
Sixth	1,644	15	152	248	550	322	209	119	27	1	1
Seventh	1,026	14	72	139	310	250	150	67	21	1	2
Eighth	653	5	58	84	182	165	101	44	12	1	1
Ninth +	279	3	25	23	96	63	45	14	9	1	0
No Care	535	7	53	50	140	134	94	45	9	0	3
Unknown	4,116	6	189	277	902	1,126	989	482	122	6	17

BIRA68P1

Table 7. Live Births to Residents by Number of Prenatal Visits by Month Care Began, 1994

Number of Prenatal Visits	Total	1 - 3	4 - 6	7 - 9+	No Care	Unk
State Total	77,368	60,423	10,336	1,958	535	4,116
9 or More	59,124	52,706	5,798	285	0	335
5 - 8	9,399	4,986	3,552	764	0	97
1 - 4	2,054	441	691	868	0	54
No Visits	535	0	0	0	535	0
Unknown	6,256	2,290	295	41	0	3,630

BIRA69P1

Table 8. Live Births by Sex and Place of Residence and by Place of Occurrence, 1994

County and City	Residence				Occurrence	
	Number ¹	Rate ²	Male	Female	Number	Rate ²
State Total	77,368	14.5	39,568	37,799	75,937	14.2
Adams	293	20.1	152	141	416	28.5
Asotin	238	12.6	119	119	2	--*
Benton	1,952	15.4	973	979	2,690	21.2
Kennewick	840	17.9	423	417	1,015	21.6
Richland	452	12.8	211	241	1,172	33.1
Chelan	1,009	17.4	490	519	1,466	25.3
Wenatchee	473	20.2	231	242	1,355	57.8
Clallam	601	9.6	315	286	612	9.8
Port Angeles	212	11.6	106	106	547	29.9
Clark	4,338	15.4	2,220	2,118	2,745	9.8
Vancouver	1,423	24.0	695	728	2,713	45.8
Columbia	46	11.1	22	24	0	--*
Cowlitz	1,211	13.8	599	612	1,325	15.1
Longview	488	14.8	236	252	1,322	40.0
Douglas	462	15.8	240	222	8	0.3
Ferry	88	12.6	48	40	20	2.9
Franklin	985	23.0	508	477	644	15.0
Pasco	663	29.9	343	320	639	28.8
Garfield	15	6.4	10	5	0	--*
Grant	1,149	18.5	602	547	829	13.3
Grays Harbor	844	12.5	422	422	540	8.0
Aberdeen	241	14.4	125	116	535	31.9
Island	1,023	15.1	512	511	783	11.5
Oak Harbor	507	26.7	258	249	550	28.9
Jefferson	214	8.8	109	105	126	5.2
King	22,010	13.8	11,328	10,682	25,255	15.8
Auburn	766	21.9	402	364	740	21.2
Bellevue	1,283	12.9	690	593	2,696	27.2
Burien	122	4.4	64	58	8	0.3
Des Moines	243	11.4	124	119	5	0.2
Federal Way	1,227	16.7	661	566	1,749	23.8
Kent	1,301	31.1	625	676	25	0.6
Kirkland	711	17.0	363	348	2,671	63.7
Mercer Island	171	8.0	86	85	3	--*
Redmond	695	17.6	368	327	1,137	28.9
Renton	969	22.0	519	450	2,862	65.1
Sea Tac	100	4.4	50	50	2	--*
Seattle	7,232	13.6	3,711	3,521	12,982	24.4
Kitsap	3,323	15.6	1,719	1,604	2,798	13.1
Bainbridge Island	114	6.5	72	42	6	0.3
Bremerton	974	27.1	469	505	2,756	76.7
Kitittas	291	9.8	154	137	247	8.3

Table 8. Live Births by Sex and Place of Residence and by Place of Occurrence, 1994

County and City	Residence				Occurrence	
	Number ¹	Rate ²	Male	Female	Number	Rate ²
Klickitat	229	12.9	119	110	183	10.3
Lewis	857	13.5	471	386	685	10.8
Lincoln	96	10.3	50	46	30	3.2
Mason	544	12.3	271	273	148	3.3
Okanogan	547	15.2	278	269	581	16.2
Pacific	220	10.8	107	113	106	5.2
Pend Oreille	136	13.0	62	74	57	5.4
Pierce	9,763	15.0	4,924	4,838	10,314	15.9
Puyallup	538	20.2	252	286	1,362	51.0
Tacoma	2,703	14.8	1,381	1,321	8,837	48.3
San Juan	106	8.8	64	42	9	0.7
Skagit	1,273	14.0	610	663	1,475	16.2
Mount Vernon	359	17.1	166	193	1,250	59.7
Skamania	83	8.9	42	41	1	--*
Snohomish	7,833	15.2	4,015	3,818	5,561	10.8
Edmonds	389	12.5	191	198	1,503	48.3
Everett	1,873	23.9	955	918	3,215	41.1
Lynnwood	741	23.4	395	346	49	1.5
Marysville	406	26.1	217	189	5	0.3
Mountlake Terrace	264	13.3	131	133	0	--*
Spokane	5,379	13.7	2,781	2,598	6,125	15.6
Spokane (City)	3,359	18.1	1,707	1,652	6,082	32.8
Stevens	443	12.8	221	222	334	9.7
Thurston	2,447	13.2	1,238	1,209	2,675	14.4
Lacey	293	12.1	155	138	5	0.2
Olympia	740	20.1	381	359	2,654	72.2
Wahkiakum	38	10.6	19	19	0	--*
Walla Walla	698	13.3	358	340	888	16.9
Walla Walla (City)	425	14.8	209	216	885	30.8
Whatcom	1,920	13.2	965	955	1,894	13.1
Bellingham	730	12.8	363	367	1,867	32.7
Whitman	391	9.8	208	183	375	9.4
Pullman	206	8.7	109	97	325	13.7
Yakima	4,273	21.1	2,223	2,050	3,990	19.7
Yakima (City)	1,348	22.6	726	622	2,877	48.2

¹Number of births includes 1 Pierce county, Tacoma birth for which sex is unknown.

BIRAT8M1

²Rates per 1,000 population; *Rate not calculated because number of births was less than 5.

Table 9. Live Births by Mother's Age Group by Place of Residence, 1994

County and City	All Ages	Under 15	15-17	18-19	20-24	25-29	30-34	35-39	40-44	45 and Over	Age Unk
State Total	77,368	151	3,042	5,419	19,137	21,830	18,269	7,869	1,520	63	68
Adams	293	0	18	24	89	87	48	23	3	0	1
Asotin	238	0	10	25	68	69	35	23	8	0	0
Benton	1,952	5	104	171	517	531	443	151	25	3	2
Kennewick	840	3	54	86	245	224	160	55	11	1	1
Richland	452	0	21	21	98	139	125	43	4	0	1
Chelan	1,009	4	47	97	293	261	219	76	10	1	1
Wenatchee	473	2	25	53	129	118	108	35	3	0	0
Clallam	601	0	22	49	178	146	130	60	16	0	0
Port Angeles	212	0	9	25	55	56	49	14	4	0	0
Clark	4,338	6	151	331	1,161	1,215	1,011	387	74	2	0
Vancouver	1,423	1	73	148	473	376	248	89	15	0	0
Columbia	46	0	2	5	18	13	6	2	0	0	0
Cowlitz	1,211	2	71	132	409	296	217	74	10	0	0
Longview	488	1	33	55	169	117	82	28	3	0	0
Douglas	462	2	18	33	147	129	89	33	7	0	4
Ferry	88	0	4	11	23	28	8	13	1	0	0
Franklin	985	6	76	113	295	256	157	64	12	0	6
Pasco	663	6	58	81	198	178	93	37	7	0	5
Garfield	15	0	0	0	2	9	2	2	0	0	0
Grant	1,149	5	67	120	399	319	166	57	13	2	1
Grays Harbor	844	1	47	78	286	211	154	54	10	1	2
Aberdeen	241	0	18	22	97	50	36	15	2	1	0
Island	1,023	0	25	60	326	313	204	82	13	0	0
Oak Harbor	507	0	12	38	199	156	71	29	2	0	0
Jefferson	214	1	9	15	64	51	36	31	7	0	0
King	22,010	42	598	955	3,966	6,077	6,578	3,089	650	26	29
Auburn	766	1	30	40	213	228	173	72	9	0	0
Bellevue	1,283	0	14	27	183	343	429	240	45	2	0
Burien	122	0	4	7	38	33	29	7	3	0	1
Des Moines	243	1	10	19	56	75	53	27	2	0	0
Federal Way	1,227	2	30	81	268	383	326	116	19	2	0
Kent	1,301	2	40	97	345	387	318	97	15	0	0
Kirkland	711	0	10	18	130	240	223	73	16	1	0
Mercer Island	171	0	0	1	4	29	81	45	9	2	0
Redmond	695	1	8	19	87	198	246	115	21	0	0
Renton	969	1	25	51	220	308	268	84	9	2	1
Sea Tac	100	0	5	10	19	33	22	9	1	0	1
Seattle	7,232	23	220	341	1,323	1,811	2,054	1,149	287	11	13
Kitsap	3,323	4	128	247	967	929	704	273	68	1	2
Bainbridge Island	114	0	1	3	11	20	38	30	11	0	0
Bremerton	974	3	54	94	391	241	130	45	16	0	0
Kittitas	291	0	8	24	80	76	66	31	5	1	0

Table 9. Live Births by Mother's Age Group by Place of Residence, 1994

County and City	All Ages	Under								45 and Over	Age Unk
		15	15-17	18-19	20-24	25-29	30-34	35-39	40-44		
Klickitat	229	0	14	21	86	49	36	17	6	0	0
Lewis	857	1	52	101	276	229	123	64	10	1	0
Lincoln	96	0	4	5	22	31	25	6	3	0	0
Mason	544	0	27	47	176	144	97	45	7	1	0
Okanogan	547	4	27	60	168	127	100	44	12	1	4
Pacific	220	2	13	24	88	44	29	16	3	1	0
Pend Oreille	136	1	12	11	46	29	24	11	1	0	1
Pierce	9,763	21	405	799	2,640	2,913	2,043	823	116	2	1
Puyallup	538	0	18	41	125	196	115	40	3	0	0
Tacoma	2,703	10	146	252	707	778	546	234	30	0	0
San Juan	106	0	3	7	17	29	26	21	3	0	0
Skagit	1,273	6	58	105	375	337	259	109	23	1	0
Mount Vernon	359	3	19	36	105	98	68	24	6	0	0
Skamania	83	0	4	7	24	23	17	5	3	0	0
Snohomish	7,833	6	237	420	1,621	2,396	2,122	882	141	3	5
Edmonds	389	0	9	13	53	123	120	61	10	0	0
Everett	1,873	3	75	140	517	586	369	152	29	0	2
Lynnwood	741	1	20	52	188	234	167	70	8	1	0
Marysville	406	0	17	22	103	129	104	27	4	0	0
Mountlake Terrace	264	0	2	14	60	82	78	25	3	0	0
Spokane	5,379	10	234	422	1,485	1,555	1,146	441	81	3	2
Spokane (City)	3,359	7	154	286	1,009	952	659	239	49	3	1
Stevens	443	0	33	48	116	112	76	47	10	1	0
Thurston	2,447	3	94	185	624	731	513	235	57	2	3
Lacey	293	0	12	30	87	97	52	11	4	0	0
Olympia	740	2	20	62	213	202	144	77	17	1	2
Wahkiakum	38	0	1	7	8	13	6	3	0	0	0
Walla Walla	698	3	48	63	202	196	117	59	10	0	0
Walla Walla (City)	425	3	31	44	131	116	63	33	4	0	0
Whatcom	1,920	3	68	121	450	590	442	204	37	5	0
Bellingham	730	1	28	53	172	219	163	76	16	2	0
Whitman	391	0	6	13	84	127	102	51	8	0	0
Pullman	206	0	2	4	46	72	53	26	3	0	0
Yakima	4,273	13	297	463	1,341	1,139	693	261	57	5	4
Yakima (City)	1,348	3	79	154	428	385	206	72	18	2	1

BIRA41P1

Table 10. Live Births to Single Mothers by Mother's Age Group by Place of Residence, 1994

County and City	All Ages	Under 15	15-17	18-19	20-24	25-29	30-34	35-39	40-44	45 and Over	Age Unk
State Total	20,075	147	2,631	3,575	6,988	3,616	1,964	905	210	14	25
Adams	68	0	14	13	22	11	5	3	0	0	0
Asotin	91	0	9	22	31	19	4	4	2	0	0
Benton	494	5	80	117	155	84	31	18	3	0	1
Kennewick	258	3	42	63	81	40	16	10	2	0	1
Richland	84	0	18	14	26	17	5	4	0	0	0
Chelan	252	4	35	43	93	39	29	9	0	0	0
Wenatchee	145	2	16	28	43	29	21	6	0	0	0
Clallam	168	0	20	26	62	36	13	8	3	0	0
Port Angeles	58	0	8	12	20	12	3	1	2	0	0
Clark	1,065	6	134	212	411	162	101	33	5	1	0
Vancouver	501	1	65	96	207	78	38	13	3	0	0
Columbia	17	0	2	4	7	4	0	0	0	0	0
Cowlitz	411	2	61	82	153	65	38	9	1	0	0
Longview	186	1	30	36	73	26	15	5	0	0	0
Douglas	116	2	11	18	48	21	7	6	1	0	2
Ferry	34	0	4	9	10	7	0	3	1	0	0
Franklin	373	5	65	75	98	71	39	14	1	0	5
Pasco	291	5	48	52	79	60	34	8	1	0	4
Garfield	3	0	0	0	1	2	0	0	0	0	0
Grant	332	5	48	68	129	52	16	8	5	0	1
Grays Harbor	320	1	41	57	119	56	35	8	2	0	1
Aberdeen	103	0	17	16	46	14	6	3	1	0	0
Island	127	0	20	19	55	22	3	6	2	0	0
Oak Harbor	49	0	7	8	27	4	1	1	1	0	0
Jefferson	63	1	9	7	20	10	11	4	1	0	0
King	5,092	41	548	712	1,704	1,084	610	297	81	6	9
Auburn	234	1	29	29	82	54	25	14	0	0	0
Bellevue	171	0	11	17	58	39	20	21	5	0	0
Burien	40	0	3	6	14	12	3	1	1	0	0
Des Moines	82	1	10	16	29	21	4	1	0	0	0
Federal Way	271	2	28	56	95	56	18	10	5	1	0
Kent	377	2	35	68	148	82	29	12	1	0	0
Kirkland	128	0	10	13	54	29	13	6	3	0	0
Mercer Island	10	0	0	1	1	4	1	2	1	0	0
Redmond	71	1	5	12	22	14	10	6	1	0	0
Renton	261	1	22	42	93	58	34	10	1	0	0
Sea Tac	32	0	5	7	6	9	4	0	0	0	1
Seattle	2,096	23	204	268	685	444	282	141	40	4	5
Kitsap	705	4	106	132	244	124	65	22	7	0	1
Bainbridge Island	11	0	1	2	3	3	1	1	0	0	0
Bremerton	274	3	42	47	114	41	16	8	3	0	0
Kittitas	63	0	6	11	27	5	6	6	1	1	0

Table 10. Live Births to Single Mothers by Mother's Age Group by Place of Residence, 1994

County and City	All	Under								45 and	Age
	Ages	15	15-17	18-19	20-24	25-29	30-34	35-39	40-44	Over	Unk
Klickitat	84	0	13	11	34	13	7	4	2	0	0
Lewis	311	1	46	69	105	53	26	10	1	0	0
Lincoln	11	0	3	1	5	2	0	0	0	0	0
Mason	181	0	24	30	79	21	17	10	0	0	0
Okanogan	197	4	24	38	60	34	21	11	4	0	1
Pacific	87	2	13	17	36	12	4	3	0	0	0
Pend Oreille	59	1	10	9	19	9	7	2	1	0	1
Pierce	2,710	21	350	559	950	459	236	117	17	1	0
Puyallup	127	0	16	28	45	19	14	3	2	0	0
Tacoma	1,043	10	132	203	365	187	96	46	4	0	0
San Juan	22	0	3	2	5	2	5	5	0	0	0
Skagit	331	6	47	55	132	42	32	14	3	0	0
Mount Vernon	102	3	15	15	43	13	10	3	0	0	0
Skamania	21	0	3	4	7	4	3	0	0	0	0
Snohomish	1,725	6	221	291	571	317	207	98	13	1	0
Edmonds	71	0	9	11	20	18	8	5	0	0	0
Everett	568	3	68	91	211	101	56	33	5	0	0
Lynnwood	209	1	20	36	66	52	21	13	0	0	0
Marysville	97	0	15	14	40	13	11	4	0	0	0
Mountlake Terrace	44	0	2	10	18	7	7	0	0	0	0
Spokane	1,509	10	206	290	551	241	133	63	13	0	2
Spokane (City)	1,059	7	133	201	409	170	89	39	10	0	1
Stevens	134	0	27	26	41	23	10	3	3	1	0
Thurston	626	3	80	125	222	114	49	23	10	0	0
Lacey	87	0	10	21	31	18	2	3	2	0	0
Olympia	239	2	17	46	102	44	16	9	3	0	0
Wahkiakum	10	0	1	7	1	1	0	0	0	0	0
Walla Walla	229	3	38	40	73	47	17	10	1	0	0
Walla Walla (City)	158	3	23	31	48	34	9	9	1	0	0
Whatcom	417	3	57	75	135	78	42	19	6	2	0
Bellingham	175	1	25	34	49	36	20	7	3	0	0
Whitman	46	0	6	7	19	10	2	2	0	0	0
Pullman	24	0	2	2	12	5	2	1	0	0	0
Yakima	1,571	11	246	292	554	260	133	53	20	1	1
Yakima (City)	500	3	70	108	173	88	38	13	6	0	1

BIRA67P1

Table 11. Live Births by Mother's Race/Ethnicity by Place of Residence, 1994

County and City	Total	White	African American	Native American	Japanese	Chinese	Filipino	Other Asian	Other	Unk	Hispanic Origin ¹
State Total	77,368	65,743	2,963	1,622	271	507	933	3,137	17	2,175	8,107
Adams	293	288	1	1	0	0	0	2	0	1	181
Asotin	238	233	0	5	0	0	0	0	0	0	4
Benton	1,952	1,841	34	15	3	5	7	37	0	10	315
Kennewick	840	794	19	5	1	1	1	17	0	2	136
Richland	452	413	10	3	2	4	4	13	0	3	19
Chelan	1,009	997	1	4	1	2	0	4	0	0	351
Wenatchee	473	464	0	3	0	2	0	4	0	0	145
Clallam	601	531	4	48	2	5	1	7	0	3	29
Port Angeles	212	194	2	8	2	1	1	2	0	2	7
Clark	4,338	4,051	72	41	13	21	33	103	0	4	173
Vancouver	1,423	1,303	29	16	7	4	15	49	0	0	87
Columbia	46	46	0	0	0	0	0	0	0	0	4
Cowlitz	1,211	1,152	7	29	1	3	3	16	0	0	54
Longview	488	464	3	11	1	2	1	6	0	0	17
Douglas	462	454	3	2	1	0	0	2	0	0	152
Ferry	88	65	0	19	0	0	0	0	0	4	1
Franklin	985	941	19	8	0	0	3	11	0	3	573
Pasco	663	627	17	5	0	0	3	8	0	3	438
Garfield	15	15	0	0	0	0	0	0	0	0	0
Grant	1,149	1,129	2	6	1	2	3	5	0	1	500
Grays Harbor	844	723	4	78	0	0	3	8	0	28	28
Aberdeen	241	214	2	13	0	0	1	3	0	8	9
Island	1,023	874	34	18	8	0	52	35	0	2	59
Oak Harbor	507	394	27	10	6	0	43	26	0	1	37
Jefferson	214	195	1	9	0	0	1	5	0	3	11
King	22,010	16,281	1,483	322	146	352	467	1,696	11	1,252	1,223
Auburn	766	664	11	22	1	3	4	23	0	38	29
Bellevue	1,283	968	32	8	13	38	13	130	4	77	83
Burien	122	102	8	3	0	0	0	6	0	3	9
Des Moines	243	170	26	6	0	4	6	22	0	9	17
Federal Way	1,227	955	72	15	3	9	21	107	0	45	62
Kent	1,301	1,001	59	14	1	11	22	87	0	106	62
Kirkland	711	580	15	7	0	7	6	43	1	52	33
Mercer Island	171	135	0	1	5	8	0	11	0	11	3
Redmond	695	565	8	6	5	20	9	41	1	40	29
Renton	969	654	89	14	2	14	29	76	2	89	43
Sea Tac	100	73	9	3	0	0	1	10	0	4	1
Seattle	7,232	4,525	887	138	75	166	263	834	1	343	460
Kitsap	3,323	2,879	108	80	17	10	104	86	1	38	133
Bainbridge Island	114	107	0	1	1	1	1	0	0	3	3
Bremerton	974	798	63	28	6	2	48	26	0	3	51
Kittitas	291	279	2	2	0	0	0	5	0	3	24

Table 11. Live Births by Mother's Race/Ethnicity by Place of Residence, 1994

County and City	Total	White	African American	Native American	Japanese	Chinese	Filipino	Other Asian	Other	Unk	Hispanic Origin ¹
Klickitat	229	216	0	11	0	0	1	1	0	0	32
Lewis	857	824	5	13	1	0	1	7	0	6	44
Lincoln	96	94	0	1	0	0	0	1	0	0	0
Mason	544	468	3	28	3	0	1	8	0	33	25
Okanogan	547	465	0	75	0	0	0	4	1	2	185
Pacific	220	197	1	7	1	2	0	9	0	3	19
Pend Oreille	136	130	1	2	0	0	1	1	0	1	4
Pierce	9,763	7,823	877	158	26	19	120	482	3	255	586
Puyallup	538	497	3	11	4	4	4	3	1	11	26
Tacoma	2,703	1,971	324	56	5	7	27	212	1	100	183
San Juan	106	105	0	0	0	0	0	1	0	0	1
Skagit	1,273	1,214	4	27	2	0	6	17	0	3	257
Mount Vernon	359	352	0	2	0	0	1	4	0	0	117
Skamania	83	81	0	2	0	0	0	0	0	0	1
Snohomish	7,833	6,861	111	137	23	38	70	294	1	298	330
Edmonds	389	327	6	5	3	2	6	22	1	17	9
Everett	1,873	1,611	49	35	5	5	14	84	0	70	90
Lynnwood	741	614	23	14	1	7	11	49	0	22	40
Marysville	406	356	1	17	2	2	4	8	0	16	21
Mountlake Terrace	264	214	4	3	0	3	6	22	0	12	15
Spokane	5,379	5,090	83	72	7	14	18	89	0	6	97
Spokane (City)	3,359	3,153	55	53	3	10	14	68	0	3	59
Stevens	443	404	0	30	1	0	1	2	0	5	4
Thurston	2,447	2,009	58	51	5	4	18	112	0	190	106
Lacey	293	227	11	7	1	0	2	18	0	27	17
Olympia	740	592	19	18	2	2	3	52	0	52	25
Wahkiakum	38	37	0	1	0	0	0	0	0	0	3
Walla Walla	698	675	3	9	0	0	1	8	0	2	199
Walla Walla (City)	425	409	3	5	0	0	0	6	0	2	132
Whatcom	1,920	1,767	6	72	3	7	9	41	0	15	142
Bellingham	730	665	4	26	1	5	4	20	0	5	47
Whitman	391	346	5	2	3	21	1	13	0	0	9
Pullman	206	164	4	2	3	21	0	12	0	0	6
Yakima	4,273	3,963	31	237	3	2	8	25	0	4	2,248
Yakima (City)	1,348	1,264	23	41	0	1	4	14	0	1	621

¹Persons of Hispanic Origin may be of any race. See Appendix A, "Hispanic Origin."

BIR81M1

Table 12. Live Births by Child's Race/Ethnicity¹ by Place of Residence, 1994

County and City	Total	White	African American	Native American	Japanese	Chinese	Filipino	Other Asian	Other	Unk	Hispanic Origin ¹
State Total	77,368	63,211	4,349	2,004	344	531	991	3,598	27	2,313	10,249
Adams	293	288	0	1	0	0	0	2	0	2	192
Asotin	238	231	1	6	0	0	0	0	0	0	7
Benton	1,952	1,817	42	20	6	6	7	39	1	14	378
Kennewick	840	779	24	9	3	2	1	18	0	4	162
Richland	452	411	12	3	3	4	4	13	0	2	35
Chelan	1,009	993	2	4	2	2	1	5	0	0	393
Wenatchee	473	464	1	2	0	2	0	4	0	0	175
Clallam	601	518	6	57	3	6	1	7	0	3	39
Port Angeles	212	190	4	10	2	1	1	2	0	2	8
Clark	4,338	3,915	124	72	18	20	34	128	0	27	261
Vancouver	1,423	1,239	50	29	8	5	13	60	0	19	108
Columbia	46	45	0	0	0	0	0	0	0	1	6
Cowlitz	1,211	1,114	17	41	1	2	5	19	0	12	94
Longview	488	446	8	17	1	1	3	5	0	7	43
Douglas	462	450	2	5	2	0	2	1	0	0	176
Ferry	88	62	0	21	0	0	2	0	0	3	3
Franklin	985	921	28	7	0	1	3	12	0	13	606
Pasco	663	611	25	3	0	1	3	8	0	12	463
Garfield	15	15	0	0	0	0	0	0	0	0	0
Grant	1,149	1,115	4	10	2	2	3	6	0	7	545
Grays Harbor	844	705	7	88	3	0	3	11	0	27	59
Aberdeen	241	211	3	13	1	0	1	4	0	8	24
Island	1,023	830	65	27	7	0	54	38	0	2	92
Oak Harbor	507	369	46	14	5	0	44	28	0	1	62
Jefferson	214	190	2	12	0	0	1	7	0	2	15
King	22,010	15,521	1,981	382	178	360	464	1,891	15	1,218	1,731
Auburn	766	638	20	31	1	3	8	28	0	37	60
Bellevue	1,283	928	57	15	17	37	14	140	3	72	105
Burien	122	99	9	3	1	0	0	8	0	2	14
Des Moines	243	164	30	8	0	4	6	26	0	5	24
Federal Way	1,227	889	110	21	7	11	22	120	2	45	101
Kent	1,301	938	101	21	2	13	25	98	0	103	102
Kirkland	711	554	35	9	2	6	7	47	1	50	45
Mercer Island	171	135	0	1	5	9	0	12	0	9	5
Redmond	695	544	21	6	6	19	7	51	2	39	40
Renton	969	618	114	14	4	18	32	80	2	87	66
Sea Tac	100	72	10	2	0	1	1	10	0	4	5
Seattle	7,232	4,267	1,082	133	81	163	246	893	2	365	623
Kitsap	3,323	2,721	207	120	18	9	100	112	0	36	240
Bainbridge Island	114	104	1	1	1	1	1	2	0	3	7
Bremerton	974	714	124	40	6	0	47	38	0	5	87
Kittitas	291	274	3	3	1	0	0	7	0	3	35

Table 12. Live Births by Child's Race/Ethnicity¹ by Place of Residence, 1994

County and City	Total	White	African American	Native American	Japanese	Chinese	Filipino	Other Asian	Other	Unk	Hispanic Origin ¹
Klickitat	229	210	3	14	0	0	1	1	0	0	37
Lewis	857	809	11	21	1	1	1	6	1	6	78
Lincoln	96	93	1	1	0	0	0	1	0	0	0
Mason	544	462	5	31	3	0	1	11	0	31	54
Okanogan	547	461	2	75	0	0	0	3	1	5	214
Pacific	220	193	2	9	0	2	1	10	0	3	23
Pend Oreille	136	127	1	4	0	0	2	1	0	1	5
Pierce	9,763	7,298	1,196	200	40	21	137	543	4	324	876
Puyallup	538	482	10	11	5	4	5	8	1	12	46
Tacoma	2,703	1,806	404	67	10	8	27	228	1	152	249
San Juan	106	103	1	1	0	0	0	1	0	0	2
Skagit	1,273	1,187	15	34	3	0	9	22	1	2	298
Mount Vernon	359	347	3	2	0	0	1	5	1	0	135
Skamania	83	81	0	1	1	0	0	0	0	0	3
Snohomish	7,833	6,616	229	195	28	43	91	366	1	264	543
Edmonds	389	314	10	8	3	3	6	29	1	15	21
Everett	1,873	1,551	81	47	7	5	20	100	0	62	150
Lynnwood	741	572	43	20	3	7	17	59	0	20	64
Marysville	406	351	2	19	3	2	6	9	0	14	35
Mountlake Terrace	264	204	8	5	0	4	5	27	0	11	21
Spokane	5,379	4,922	165	109	9	15	28	110	1	20	159
Spokane (City)	3,359	3,030	116	80	5	10	20	81	1	16	108
Stevens	443	390	2	39	1	0	1	4	0	6	10
Thurston	2,447	1,926	117	61	7	5	15	136	0	180	173
Lacey	293	215	13	9	1	0	2	26	0	27	28
Olympia	740	557	47	22	2	2	2	57	0	51	39
Wahkiakum	38	35	0	3	0	0	0	0	0	0	5
Walla Walla	698	656	9	8	1	0	2	10	0	12	227
Walla Walla (City)	425	394	6	5	1	0	1	7	0	11	153
Whatcom	1,920	1,719	34	93	2	10	7	45	0	10	203
Bellingham	730	642	18	33	1	6	2	26	0	2	69
Whitman	391	334	10	6	3	23	1	13	1	0	17
Pullman	206	155	8	5	2	23	0	12	1	0	13
Yakima	4,273	3,864	55	223	4	3	14	30	1	79	2,450
Yakima (City)	1,348	1,242	36	40	0	2	5	14	0	9	697

BIRA40P2

¹Persons of Hispanic Origin may be of any race. Child's race/ethnicity is determined from the race/ethnicity of the parents according to rules of the National Center for Health Statistics explained in Appendix A.

Table 13. Live Births by Month by Place of Residence, 1994

County and City	Total	Jan	Feb	Mar	Apr	May	Jun	Jul	Aug	Sep	Oct	Nov	Dec
State Total	77,368	6,109	5,769	6,719	6,688	6,831	6,715	6,715	6,708	6,407	6,222	6,210	6,275
Adams	293	21	21	28	28	22	27	21	30	23	28	19	25
Asotin	238	14	17	18	22	26	21	24	24	21	13	18	20
Benton	1,952	175	140	150	159	168	174	161	177	162	145	169	172
Kennewick	840	76	52	63	72	80	79	74	67	73	56	71	77
Richland	452	45	38	40	29	36	41	29	37	33	42	38	44
Chelan	1,009	81	93	87	80	88	94	82	83	70	86	86	79
Wenatchee	473	30	37	39	35	36	39	48	47	40	38	44	40
Clallam	601	56	44	49	50	47	46	69	58	47	40	44	51
Port Angeles	212	22	10	21	20	20	16	23	21	11	15	15	18
Clark	4,338	326	336	382	397	346	368	336	396	387	350	354	360
Vancouver	1,423	108	103	127	129	111	124	105	145	132	117	106	116
Columbia	46	1	3	3	4	4	8	4	2	4	6	3	4
Cowlitz	1,211	98	93	91	95	97	106	117	94	102	98	110	110
Longview	488	43	33	42	36	35	50	44	34	43	38	50	40
Douglas	462	35	35	43	43	35	47	38	32	41	34	41	38
Ferry	88	7	7	4	10	9	5	7	9	6	7	11	6
Franklin	985	77	62	84	97	89	88	73	87	91	79	70	88
Pasco	663	48	42	62	73	64	54	51	61	55	45	48	60
Garfield	15	1	0	0	4	1	2	1	1	0	3	0	2
Grant	1,149	85	77	95	87	99	102	111	111	111	105	90	76
Grays Harbor	844	70	69	66	83	69	73	72	73	59	71	67	72
Aberdeen	241	18	23	18	20	16	21	23	17	16	22	28	19
Island	1,023	76	80	91	86	97	88	84	86	82	80	87	86
Oak Harbor	507	35	42	47	42	47	42	41	42	39	41	39	50
Jefferson	214	22	13	19	20	17	22	19	13	14	17	18	20
King	22,010	1,721	1,658	1,948	1,877	2,021	1,938	1,906	1,844	1,815	1,742	1,764	1,776
Auburn	766	64	56	68	72	76	56	62	63	65	66	46	72
Bellevue	1,283	93	91	99	104	130	91	111	94	119	96	135	120
Burien	122	7	7	9	11	11	10	6	9	15	13	13	11
Des Moines	243	21	9	26	19	22	15	20	18	30	17	22	24
Federal Way	1,227	102	88	94	113	121	114	86	112	92	109	89	107
Kent	1,301	102	108	125	115	120	103	128	102	113	97	90	98
Kirkland	711	54	56	67	66	72	63	62	59	52	49	56	55
Mercer Island	171	16	14	17	13	7	13	15	13	16	21	12	14
Redmond	695	57	55	59	67	52	56	63	53	53	65	68	47
Renton	969	81	70	92	80	89	93	80	73	79	74	76	82
Sea Tac	100	3	9	7	10	9	10	4	11	10	5	11	11
Seattle	7,232	559	528	655	593	677	651	633	655	604	565	560	552
Kitsap	3,323	270	231	280	253	280	275	292	305	291	276	283	287
Bainbridge Island	114	11	11	7	10	11	5	14	8	14	5	8	10
Bremerton	974	84	61	76	61	93	90	75	79	82	81	96	96
Kittitas	291	26	14	29	27	37	24	26	21	26	20	20	21

Table 13. Live Births by Month by Place of Residence, 1994

County and City	Total	Jan	Feb	Mar	Apr	May	Jun	Jul	Aug	Sep	Oct	Nov	Dec
Klickitat	229	19	12	17	17	17	19	30	22	21	17	17	21
Lewis	857	73	62	68	77	60	81	90	68	68	77	54	79
Lincoln	96	9	10	12	5	4	6	7	11	5	12	9	6
Mason	544	34	37	44	52	52	45	58	46	45	38	38	55
Okanogan	547	48	36	48	42	45	55	58	45	36	46	46	42
Pacific	220	14	24	19	21	23	14	13	18	18	20	22	14
Pend Oreille	136	9	12	18	11	14	12	9	9	10	8	12	12
Pierce	9,763	802	700	865	869	834	827	843	875	862	765	748	773
Puyallup	538	47	36	50	53	51	49	46	35	43	40	46	42
Tacoma	2,703	236	203	255	235	208	234	232	246	219	222	202	211
San Juan	106	5	3	10	13	5	7	10	11	16	6	15	5
Skagit	1,273	110	90	100	113	118	115	122	117	118	94	82	94
Mount Vernon	359	38	29	25	26	37	35	32	27	27	30	21	32
Skamania	83	10	5	8	7	13	9	7	4	3	7	7	3
Snohomish	7,833	600	615	666	681	717	656	694	648	616	656	664	620
Edmonds	389	34	36	29	32	43	29	31	39	25	31	35	25
Everett	1,873	161	134	150	177	163	153	170	153	149	173	130	160
Lynnwood	741	65	55	55	49	73	47	75	72	55	76	56	63
Marysville	406	28	34	41	34	34	29	45	31	26	27	45	32
Mountlake Terrace	264	15	23	19	28	30	31	15	23	15	24	22	19
Spokane	5,379	394	396	484	469	493	522	449	488	427	438	412	407
Spokane (City)	3,359	252	253	327	300	303	305	265	303	272	276	253	250
Stevens	443	33	40	36	49	38	37	33	35	33	27	43	39
Thurston	2,447	195	187	208	210	214	191	213	238	200	199	185	207
Lacey	293	23	24	26	30	23	13	23	27	26	23	25	30
Olympia	740	70	58	58	70	69	61	71	70	48	60	51	54
Wahkiakum	38	3	2	3	4	3	4	2	7	2	2	3	3
Walla Walla	698	64	42	57	67	54	66	64	60	51	55	54	64
Walla Walla (City)	425	38	26	33	46	36	41	40	38	28	29	35	35
Whatcom	1,920	134	132	165	174	169	147	151	170	163	166	171	178
Bellingham	730	47	60	59	77	62	47	47	61	73	59	56	82
Whitman	391	29	37	40	31	27	37	29	41	28	30	26	36
Pullman	206	17	13	23	20	16	17	17	25	11	13	16	18
Yakima	4,273	362	334	384	354	379	357	390	349	333	359	348	324
Yakima (City)	1,348	105	103	120	89	116	121	133	116	95	119	117	114

BIR40P3

Table 14. Live Births by Birth Weight in Grams by Place of Residence, 1994

County and City	Total	Under 1000	1000- 1499	1500- 1999	2000- 2499	2500- 2999	3000- 3499	3500- 3999	4000- 4499	4500- Over	Unk
State Total	77,368	293	338	787	2,666	10,250	26,883	25,475	8,718	1,839	119
Adams	293	0	1	0	11	34	111	109	22	4	1
Asotin	238	2	3	4	7	29	74	79	34	6	0
Benton	1,952	8	3	22	72	245	646	671	232	48	5
Kennewick	840	2	1	8	32	95	297	286	96	22	1
Richland	452	4	1	8	13	53	131	160	69	12	1
Chelan	1,009	6	8	11	25	127	373	326	104	23	6
Wenatchee	473	3	5	7	7	54	178	148	59	10	2
Clallam	601	5	1	3	18	84	190	199	87	13	1
Port Angeles	212	1	0	1	7	30	76	65	29	3	0
Clark	4,338	22	16	31	153	550	1,457	1,418	563	124	4
Vancouver	1,423	3	1	1	38	192	498	476	174	39	1
Columbia	46	0	0	1	5	1	17	14	7	1	0
Cowlitz	1,211	5	7	17	38	162	403	400	149	28	2
Longview	488	0	1	1	14	67	170	158	65	12	0
Douglas	462	2	1	3	14	66	156	152	53	9	6
Ferry	88	0	1	2	2	16	30	27	7	3	0
Franklin	985	1	5	11	40	154	350	325	80	19	0
Pasco	663	1	2	8	30	112	234	218	51	7	0
Garfield	15	0	0	0	1	1	6	3	4	0	0
Grant	1,149	6	2	9	45	162	433	367	100	24	1
Grays Harbor	844	3	6	12	28	105	301	262	106	20	1
Aberdeen	241	1	1	5	8	28	91	70	31	5	1
Island	1,023	6	2	5	22	128	338	357	135	30	0
Oak Harbor	507	1	2	3	7	67	178	169	67	13	0
Jefferson	214	0	0	7	9	21	59	83	27	8	0
King	22,010	84	93	256	775	2,952	7,743	7,189	2,366	505	47
Auburn	766	1	4	11	30	118	254	251	79	17	1
Bellevue	1,283	2	3	12	43	153	420	464	158	26	2
Burien	122	2	0	0	2	13	48	34	17	6	0
Des Moines	243	1	1	4	11	34	83	78	27	4	0
Federal Way	1,227	2	6	15	48	148	442	395	146	23	2
Kent	1,301	10	3	10	40	183	457	399	168	30	1
Kirkland	711	1	2	10	19	90	240	252	81	15	1
Mercer Island	171	1	0	0	2	21	74	53	14	6	0
Redmond	695	1	1	10	17	85	239	249	74	18	1
Renton	969	4	6	8	28	137	342	302	122	20	0
Sea Tac	100	0	0	1	3	18	33	29	14	1	1
Seattle	7,232	19	29	88	299	1,074	2,648	2,227	678	148	22
Kitsap	3,323	6	21	29	121	399	1,118	1,109	403	112	5
Bainbridge Island	114	0	1	0	4	12	32	44	17	4	0
Bremerton	974	0	3	5	50	128	345	321	98	23	1
Kittitas	291	3	1	2	13	44	103	82	35	7	1

Table 14. Live Births by Birth Weight in Grams by Place of Residence, 1994

County and City	Total	Under 1000	1000- 1499	1500- 1999	2000- 2499	2500- 2999	3000- 3499	3500- 3999	4000- 4499	4500- Over	Unk
Klickitat	229	2	1	2	10	36	76	72	24	6	0
Lewis	857	2	1	8	29	119	310	270	98	20	0
Lincoln	96	0	0	2	4	11	35	35	8	1	0
Mason	544	3	1	9	13	69	194	165	66	24	0
Okanogan	547	1	3	5	19	68	226	174	41	10	0
Pacific	220	0	0	2	7	30	94	64	20	2	1
Pend Oreille	136	1	0	3	9	18	42	49	10	2	2
Pierce	9,763	40	47	108	338	1,373	3,335	3,207	1,128	183	4
Puyallup	538	3	5	3	26	75	187	168	62	9	0
Tacoma	2,703	9	15	29	114	402	946	833	311	44	0
San Juan	106	0	0	0	4	7	37	40	16	2	0
Skagit	1,273	5	5	4	43	148	435	444	149	38	2
Mount Vernon	359	0	3	2	8	45	116	135	43	7	0
Skamania	83	2	0	0	7	10	23	30	10	1	0
Snohomish	7,833	25	24	74	247	1,021	2,629	2,653	956	199	5
Edmonds	389	0	1	0	10	39	136	136	56	11	0
Everett	1,873	4	6	22	68	279	603	639	202	50	0
Lynnwood	741	0	1	7	32	99	251	237	89	25	0
Marysville	406	0	1	2	9	61	140	144	38	11	0
Mountlake Terrace	264	0	1	4	7	45	86	82	34	5	0
Spokane	5,379	21	32	53	188	748	1,925	1,729	564	110	9
Spokane (City)	3,359	12	25	30	134	475	1,223	1,050	344	60	6
Stevens	443	1	2	2	12	49	156	158	42	19	2
Thurston	2,447	10	13	23	101	266	840	829	304	59	2
Lacey	293	3	2	0	11	36	89	110	37	5	0
Olympia	740	3	3	13	34	78	276	230	83	20	0
Wahkiakum	38	0	0	2	1	3	11	15	3	3	0
Walla Walla	698	2	0	7	19	87	246	221	93	21	2
Walla Walla (City)	425	0	0	5	8	59	163	119	57	13	1
Whatcom	1,920	4	5	12	47	190	666	670	261	63	2
Bellingham	730	2	2	2	17	77	253	259	95	23	0
Whitman	391	1	4	1	7	36	142	153	38	9	0
Pullman	206	0	2	0	2	23	79	81	16	3	0
Yakima	4,273	14	29	45	162	681	1,553	1,325	373	83	8
Yakima (City)	1,348	3	8	15	53	220	493	415	117	23	1

BIRA40PT

Table 15. Live Births by Month Prenatal Care Began by Place of Residence, 1994

County and City	Total	First	Second	Third	Fourth	Fifth	Sixth	Seventh	Eighth	Ninth+	No Care	Unk
State Total	77,368	14,550	30,243	15,630	5,674	3,018	1,644	1,026	653	279	535	4,116
Adams	293	20	123	71	33	22	13	3	3	3	1	1
Asotin	238	52	103	50	18	5	4	2	3	0	0	1
Benton	1,952	325	674	428	183	94	57	42	24	8	17	100
Kennewick	840	99	269	212	86	45	34	20	14	4	5	52
Richland	452	117	181	74	33	15	6	8	4	2	3	9
Chelan	1,009	24	359	377	151	49	26	11	2	0	8	2
Wenatchee	473	15	196	157	66	25	7	4	1	0	2	0
Clallam	601	78	292	113	39	20	6	4	0	1	5	43
Port Angeles	212	27	108	41	17	7	2	2	0	0	0	8
Clark	4,338	714	1,740	1,021	403	203	93	71	38	9	33	13
Vancouver	1,423	265	483	324	147	92	45	29	18	1	13	6
Columbia	46	8	23	6	5	2	1	1	0	0	0	0
Cowlitz	1,211	28	527	395	128	61	31	18	15	1	6	1
Longview	488	6	212	170	44	21	16	10	6	1	1	1
Douglas	462	17	182	129	78	24	16	8	5	0	2	1
Ferry	88	11	38	19	8	7	0	0	1	0	2	2
Franklin	985	123	242	202	87	65	45	26	15	10	25	145
Pasco	663	90	148	132	56	47	31	16	11	6	20	106
Garfield	15	3	8	3	0	0	0	1	0	0	0	0
Grant	1,149	61	426	325	141	83	48	32	14	5	11	3
Grays Harbor	844	167	336	172	82	31	15	10	1	5	8	17
Aberdeen	241	35	101	50	28	7	6	7	0	2	2	3
Island	1,023	211	515	196	45	24	14	8	3	0	2	5
Oak Harbor	507	98	271	104	16	7	5	3	2	0	0	1
Jefferson	214	24	109	43	16	5	2	2	0	1	1	11
King	22,010	4,858	8,291	3,422	1,134	634	353	236	164	85	128	2,705
Auburn	766	113	283	153	54	38	18	10	9	2	6	80
Bellevue	1,283	303	508	222	66	43	19	11	9	2	1	99
Burien	122	36	37	19	4	3	1	0	0	0	3	19
Des Moines	243	43	86	43	11	12	6	2	3	1	1	35
Federal Way	1,227	140	465	311	106	63	31	15	21	8	6	61
Kent	1,301	244	410	214	84	45	17	12	6	2	10	257
Kirkland	711	215	265	96	23	6	6	3	5	6	3	83
Mercer Island	171	55	67	26	7	3	1	1	0	0	1	10
Redmond	695	201	292	77	26	18	3	10	4	1	2	61
Renton	969	227	338	130	57	27	9	9	4	2	4	162
Sea Tac	100	13	27	26	4	4	4	3	1	1	1	16
Seattle	7,232	1,509	2,724	1,010	371	215	141	93	57	32	48	1,032
Kitsap	3,323	499	1,245	857	326	155	93	56	25	8	19	40
Bainbridge Island	114	26	52	20	3	3	0	0	0	0	0	10
Bremerton	974	94	329	270	122	66	40	26	12	2	9	4
Kittitas	291	108	101	49	17	2	1	1	2	2	3	5

Table 15. Live Births by Month Prenatal Care Began by Place of Residence, 1994

County and City	Total	First	Second	Third	Fourth	Fifth	Sixth	Seventh	Eighth	Ninth+	No Care	Unk
Klickitat	229	24	87	48	25	20	12	6	2	0	3	2
Lewis	857	211	333	174	63	35	17	10	5	3	3	3
Lincoln	96	19	45	18	7	2	1	0	0	0	2	2
Mason	544	129	193	130	24	22	11	6	4	0	3	22
Okanogan	547	21	216	146	56	34	27	20	11	2	3	11
Pacific	220	23	83	58	23	10	4	6	5	0	4	4
Pend Oreille	136	29	47	23	15	5	4	4	0	1	4	4
Pierce	9,763	1,150	3,929	2,457	868	537	268	146	108	56	73	171
Puyallup	538	55	207	159	45	28	16	6	10	2	4	6
Tacoma	2,703	326	1,008	644	269	167	102	49	41	18	26	53
San Juan	106	19	39	28	12	3	3	0	2	0	0	0
Skagit	1,273	95	502	360	137	64	34	27	15	6	6	27
Mount Vernon	359	9	141	109	43	21	10	10	6	2	0	8
Skamania	83	13	29	20	10	5	4	1	0	0	1	0
Snohomish	7,833	1,997	3,447	1,109	353	202	89	75	51	16	52	442
Edmonds	389	139	134	44	19	10	3	3	1	0	3	33
Everett	1,873	417	870	251	95	72	31	21	16	3	16	81
Lynnwood	741	188	291	113	49	15	11	14	3	2	5	50
Marysville	406	80	204	78	10	10	7	4	3	2	4	4
Mountlake Terrace	264	82	100	32	6	5	2	2	3	0	0	32
Spokane	5,379	1,524	2,226	858	293	150	87	41	21	15	26	138
Spokane (City)	3,359	998	1,369	508	191	95	52	24	9	11	12	90
Stevens	443	91	175	97	30	19	11	5	3	0	3	9
Thurston	2,447	644	1,131	392	117	72	21	16	5	8	13	28
Lacey	293	88	144	37	9	8	2	0	1	0	2	2
Olympia	740	228	340	105	28	19	3	1	0	2	0	14
Wahkiakum	38	0	17	13	4	2	1	0	0	0	1	0
Walla Walla	698	149	261	155	53	24	17	11	11	5	1	11
Walla Walla (City)	425	85	163	96	32	19	10	7	5	3	1	4
Whatcom	1,920	23	651	719	256	93	57	36	17	6	11	51
Bellingham	730	10	254	274	95	29	19	14	8	1	5	21
Whitman	391	96	181	68	25	7	2	3	0	2	4	3
Pullman	206	54	87	36	16	6	2	1	0	2	2	0
Yakima	4,273	962	1,317	879	409	226	156	81	78	21	51	93
Yakima (City)	1,348	364	441	274	101	52	49	21	13	5	11	17

BIRA29M1

Table 16. Live Births with Malformations by Place of Residence, 1994

County and City	Total Births	Births with Malformations	Percent of Total Births ¹	Total Malformations ²
State Total	77,368	1,565	2.0	1,787
Adams	293	4	1.4	4
Asotin	238	7	2.9	7
Benton	1,952	80	4.1	94
Kennewick	840	32	3.8	42
Richland	452	22	4.9	23
Chelan	1,009	16	1.6	17
Wenatchee	473	7	1.5	8
Clallam	601	14	2.3	20
Port Angeles	212	5	2.4	8
Clark	4,338	51	1.2	63
Vancouver	1,423	10	0.7	11
Columbia	46	4	8.7	6
Cowlitz	1,211	10	0.8	12
Longview	488	4	0.8	4
Douglas	462	2	0.4	2
Ferry	88	4	4.5	5
Franklin	985	31	3.1	37
Pasco	663	19	2.9	23
Garfield	15	0	0.0	0
Grant	1,149	18	1.6	26
Grays Harbor	844	13	1.5	13
Aberdeen	241	5	2.1	5
Island	1,023	14	1.4	19
Oak Harbor	507	5	1.0	9
Jefferson	214	6	2.8	7
King	22,010	432	2.0	488
Auburn	766	23	3.0	24
Bellevue	1,283	43	3.4	45
Burien	122	3	2.5	3
Des Moines	243	7	2.9	8
Federal Way	1,227	36	2.9	36
Kent	1,301	15	1.2	15
Kirkland	711	8	1.1	10
Mercer Island	171	6	3.5	7
Redmond	695	13	1.9	16
Renton	969	24	2.5	26
Sea Tac	100	3	3.0	4
Seattle	7,232	95	1.3	104
Kitsap	3,323	149	4.5	162
Bainbridge Island	114	3	2.6	4
Bremerton	974	51	5.2	58
Kittitas	291	15	5.2	17

Table 16. Live Births with Malformations by Place of Residence, 1994

County and City	Total Births	Births with Malformations	Percent of Total Births ¹	Total Malformations ²
Klickitat	229	6	2.6	8
Lewis	857	5	0.6	6
Lincoln	96	2	2.1	3
Mason	544	10	1.8	12
Okanogan	547	13	2.4	15
Pacific	220	3	1.4	3
Pend Oreille	136	4	2.9	4
Pierce	9,763	190	1.9	216
Puyallup	538	18	3.3	23
Tacoma	2,703	55	2.0	63
San Juan	106	2	1.9	3
Skagit	1,273	23	1.8	25
Mount Vernon	359	4	1.1	5
Skamania	83	1	1.2	1
Snohomish	7,833	202	2.6	224
Edmonds	389	9	2.3	11
Everett	1,873	61	3.3	67
Lynnwood	741	22	3.0	27
Marysville	406	6	1.5	6
Mountlake Terrace	264	6	2.3	7
Spokane	5,379	87	1.6	96
Spokane (City)	3,359	61	1.8	65
Stevens	443	12	2.7	15
Thurston	2,447	19	0.8	20
Lacey	293	1	0.3	1
Olympia	740	4	0.5	4
Wahkiakum	38	1	2.6	1
Walla Walla	698	27	3.9	33
Walla Walla (City)	425	20	4.7	25
Whatcom	1,920	56	2.9	71
Bellingham	730	22	3.0	28
Whitman	391	13	3.3	13
Pullman	206	8	3.9	8
Yakima	4,273	19	0.4	19
Yakima (City)	1,348	7	0.5	7

BIRA26M1

¹Percents may not add to 100% due to rounding.

²Individual births may have more than one malformation.

Table 17. Live Births by Maternal Smoking During Pregnancy by Place of Residence, 1994

County and City	Total Births	Maternal Smoking		No Maternal Smoking		Unknown	
		Number	Percent	Number	Percent	Number	Percent
State Total	77,368	12,848	16.6	62,790	81.2	1,730	2.2
Adams	293	22	7.5	271	92.5	0	0.0
Asotin	238	68	28.6	170	71.4	0	0.0
Benton	1,952	260	13.3	1,664	85.2	28	1.4
Kennewick	840	123	14.6	703	83.7	14	1.7
Richland	452	48	10.6	404	89.4	0	0.0
Chelan	1,009	92	9.1	917	90.9	0	0.0
Wenatchee	473	49	10.4	424	89.6	0	0.0
Clallam	601	159	26.5	418	69.6	24	4.0
Port Angeles	212	60	28.3	146	68.9	6	2.8
Clark	4,338	901	20.8	3,434	79.2	3	0.1
Vancouver	1,423	393	27.6	1,029	72.3	1	0.1
Columbia	46	14	30.4	32	69.6	0	0.0
Cowlitz	1,211	360	29.7	851	70.3	0	0.0
Longview	488	149	30.5	339	69.5	0	0.0
Douglas	462	43	9.3	419	90.7	0	0.0
Ferry	88	22	25.0	66	75.0	0	0.0
Franklin	985	78	7.9	891	90.5	16	1.6
Pasco	663	55	8.3	600	90.5	8	1.2
Garfield	15	4	26.7	11	73.3	0	0.0
Grant	1,149	154	13.4	994	86.5	1	0.1
Grays Harbor	844	289	34.2	548	64.9	7	0.8
Aberdeen	241	77	32.0	163	67.6	1	0.4
Island	1,023	175	17.1	844	82.5	4	0.4
Oak Harbor	507	73	14.4	433	85.4	1	0.2
Jefferson	214	50	23.4	163	76.2	1	0.5
King	22,010	2,663	12.1	18,190	82.6	1,157	5.3
Auburn	766	171	22.3	572	74.7	23	3.0
Bellevue	1,283	112	8.7	1,127	87.8	44	3.4
Burien	122	28	23.0	91	74.6	3	2.5
Des Moines	243	39	16.0	199	81.9	5	2.1
Federal Way	1,227	196	16.0	1,009	82.2	22	1.8
Kent	1,301	210	16.1	1,018	78.2	73	5.6
Kirkland	711	64	9.0	592	83.3	55	7.7
Mercer Island	171	4	2.3	163	95.3	4	2.3
Redmond	695	41	5.9	623	89.6	31	4.5
Renton	969	119	12.3	787	81.2	63	6.5
Sea Tac	100	20	20.0	78	78.0	2	2.0
Seattle	7,232	840	11.6	5,926	81.9	466	6.4
Kitsap	3,323	659	19.8	2,644	79.6	20	0.6
Bainbridge Island	114	8	7.0	102	89.5	4	3.5
Bremerton	974	268	27.5	704	72.3	2	0.2
Kittitas	291	62	21.3	226	77.7	3	1.0

Table 17. Live Births by Maternal Smoking During Pregnancy by Place of Residence, 1994

County and City	Total Births	Maternal Smoking		No Maternal Smoking		Unknown	
		Number	Percent	Number	Percent	Number	Percent
Klickitat	229	43	18.8	186	81.2	0	0.0
Lewis	857	180	21.0	676	78.9	1	0.1
Lincoln	96	10	10.4	86	89.6	0	0.0
Mason	544	141	25.9	394	72.4	9	1.7
Okanogan	547	87	15.9	457	83.5	3	0.5
Pacific	220	70	31.8	150	68.2	0	0.0
Pend Oreille	136	45	33.1	90	66.2	1	0.7
Pierce	9,763	1,869	19.1	7,810	80.0	84	0.9
Puyallup	538	86	16.0	446	82.9	6	1.1
Tacoma	2,703	587	21.7	2,093	77.4	23	0.9
San Juan	106	9	8.5	96	90.6	1	0.9
Skagit	1,273	196	15.4	1,060	83.3	17	1.3
Mount Vernon	359	41	11.4	313	87.2	5	1.4
Skamania	83	20	24.1	63	75.9	0	0.0
Snohomish	7,833	1,443	18.4	6,123	78.2	267	3.4
Edmonds	389	50	12.9	312	80.2	27	6.9
Everett	1,873	454	24.2	1,383	73.8	36	1.9
Lynnwood	741	152	20.5	560	75.6	29	3.9
Marysville	406	78	19.2	326	80.3	2	0.5
Mountlake Terrace	264	42	15.9	202	76.5	20	7.6
Spokane	5,379	1,140	21.2	4,221	78.5	18	0.3
Spokane (City)	3,359	781	23.3	2,571	76.5	7	0.2
Stevens	443	103	23.3	339	76.5	1	0.2
Thurston	2,447	404	16.5	2,026	82.8	17	0.7
Lacey	293	39	13.3	252	86.0	2	0.7
Olympia	740	138	18.6	593	80.1	9	1.2
Wahkiakum	38	10	26.3	28	73.7	0	0.0
Walla Walla	698	154	22.1	540	77.4	4	0.6
Walla Walla (City)	425	104	24.5	318	74.8	3	0.7
Whatcom	1,920	303	15.8	1,614	84.1	3	0.2
Bellingham	730	125	17.1	603	82.6	2	0.3
Whitman	391	38	9.7	353	90.3	0	0.0
Pullman	206	9	4.4	197	95.6	0	0.0
Yakima	4,273	508	11.9	3,725	87.2	40	0.9
Yakima (City)	1,348	223	16.5	1,114	82.6	11	0.8

Table 18. Live Births by Institutions by Place of Occurrence, 1994

County and City	Total	Hospital	Birth Center	Federal Facility	Home	Born On Arrival	Other and Not Stated
State Total	75,937	70,651	240	3,725	1,155	44	122
Adams	416	408	0	0	6	2	0
Asotin	2	0	0	0	2	0	0
Benton	2,690	2,677	0	0	12	1	0
Kennewick	1,015	1,012	0	0	2	1	0
Richland	1,172	1,166	0	0	6	0	0
Chelan	1,466	1,456	0	0	10	0	0
Wenatchee	1,355	1,350	0	0	5	0	0
Clallam	612	586	0	0	24	0	2
Port Angeles	547	536	0	0	11	0	0
Clark	2,745	2,676	0	0	67	0	2
Vancouver	2,713	2,676	0	0	35	0	2
Columbia	0	0	0	0	0	0	0
Cowlitz	1,325	1,317	0	0	8	0	0
Longview	1,322	1,317	0	0	5	0	0
Douglas	8	0	0	0	8	0	0
Ferry	20	19	0	0	1	0	0
Franklin	644	636	0	0	7	0	1
Pasco	639	636	0	0	3	0	0
Garfield	0	0	0	0	0	0	0
Grant	829	817	0	0	12	0	0
Grays Harbor	540	529	0	0	9	2	0
Aberdeen	535	529	0	0	4	2	0
Island	783	198	17	547	16	0	5
Oak Harbor	550	0	0	547	3	0	0
Jefferson	126	113	0	0	13	0	0
King	25,255	24,848	67	0	323	12	5
Auburn	740	722	0	0	18	0	0
Bellevue	2,696	2,685	0	0	10	1	0
Burien	8	5	0	0	3	0	0
Des Moines	5	0	0	0	5	0	0
Federal Way	1,749	1,726	0	0	23	0	0
Kent	25	0	0	0	24	0	1
Kirkland	2,671	2,656	0	0	15	0	0
Mercer Island	3	0	0	0	3	0	0
Redmond	1,137	1,125	0	0	12	0	0
Renton	2,862	2,843	0	0	18	1	0
Sea Tac	2	0	0	0	2	0	0
Seattle	12,982	12,775	67	0	129	9	2
Kitsap	2,798	1,984	0	757	54	2	1
Bainbridge Island	6	0	0	0	6	0	0
Bremerton	2,756	1,984	0	757	13	2	0
Kittitas	247	237	0	0	10	0	0

Table 18. Live Births by Institutions by Place of Occurrence, 1994

County and City	Total	Hospital	Birth Center	Federal Facility	Home	Born On Arrival	Other and Not Stated
Klickitat	183	180	0	0	3	0	0
Lewis	685	593	0	0	43	5	44
Lincoln	30	27	0	0	3	0	0
Mason	148	143	0	0	5	0	0
Okanogan	581	575	0	0	5	1	0
Pacific	106	104	0	0	2	0	0
Pend Oreille	57	53	0	0	4	0	0
Pierce	10,314	7,851	17	2,271	141	4	30
Puyallup	1,362	1,351	0	0	11	0	0
Tacoma	8,837	6,500	0	2,271	62	4	0
San Juan	9	0	2	0	5	0	2
Skagit	1,475	1,450	2	0	21	1	1
Mount Vernon	1,250	1,244	0	0	4	1	1
Skamania	1	0	0	0	1	0	0
Snohomish	5,561	5,269	135	0	130	2	25
Edmonds	1,503	1,492	0	0	11	0	0
Everett	3,215	3,138	1	0	57	1	18
Lynnwood	49	0	38	0	11	0	0
Marysville	5	0	0	0	5	0	0
Mountlake Terrace	0	0	0	0	0	0	0
Spokane	6,125	5,899	0	150	66	7	3
Spokane (City)	6,082	5,879	0	150	43	7	3
Stevens	334	322	0	0	12	0	0
Thurston	2,675	2,617	0	0	57	0	1
Lacey	5	0	0	0	5	0	0
Olympia	2,654	2,617	0	0	36	0	1
Wahkiakum	0	0	0	0	0	0	0
Walla Walla	888	880	0	0	7	1	0
Walla Walla (City)	885	880	0	0	4	1	0
Whatcom	1,894	1,835	0	0	57	2	0
Bellingham	1,867	1,835	0	0	30	2	0
Whitman	375	374	0	0	1	0	0
Pullman	325	325	0	0	0	0	0
Yakima	3,990	3,978	0	0	10	2	0
Yakima (City)	2,877	2,872	0	0	4	1	0

BIRA40M9

Table 19. Live Births, County of Residence by County of Occurrence, 1994

County of Residence ²	County of Occurrence ¹																
	King	Pierce	Spokane	Snohomish	Yakima	Kitsap	Clark	Benton	Thurston	Whatcom	Skagit	Chelan	Cowlitz	Walla Walla	Grant	Island	Lewis
King	21,096	624	1	213	1	5	0	1	8	2	5	1	3	0	0	2	0
Pierce	1,008	8,651	1	6	0	15	0	0	59	0	1	0	4	0	0	0	3
Snohomish	2,521	12	1	5,188	1	2	2	0	3	5	87	0	0	0	0	3	0
Spokane	5	0	5,339	0	0	0	0	1	0	0	1	2	0	1	0	0	0
Clark	2	2	0	0	0	0	2,649	0	1	0	0	0	21	0	0	0	2
Yakima	14	2	3	2	3,883	0	0	361	0	0	0	0	0	0	0	0	0
Kitsap	251	417	1	16	0	2,615	0	0	2	0	0	0	0	0	1	0	0
Thurston	29	414	1	2	1	1	0	0	1,936	1	0	0	3	0	0	0	48
Benton	10	1	4	0	37	1	0	1,756	0	0	1	0	0	3	1	0	0
Whatcom	27	0	1	5	0	0	0	0	0	1,847	32	0	2	0	0	2	0
Skagit	32	1	1	37	0	1	0	0	0	26	1,144	0	0	0	0	29	0
Cowlitz	3	3	1	0	0	0	37	1	0	0	0	0	1,081	0	0	0	10
Grant	3	1	40	1	22	0	0	11	0	0	0	98	0	0	762	0	0
Island	41	23	0	85	0	2	0	0	0	1	124	0	0	0	0	744	0
Chelan	14	3	4	0	2	0	1	1	0	0	0	972	0	0	1	0	0
Franklin	1	1	9	0	2	0	0	469	0	0	0	0	0	0	3	0	0
Lewis	6	27	0	0	1	0	1	0	180	0	0	0	41	0	0	0	593
Grays Harbor	9	30	0	0	0	0	1	0	241	0	0	0	0	0	0	0	16
Walla Walla	1	0	6	0	0	0	0	38	0	1	0	0	1	616	0	0	0
Clallam	15	6	0	1	0	3	0	0	0	0	0	0	0	0	0	0	0
Okanogan	1	0	43	0	0	0	0	0	0	0	0	9	0	0	1	0	0
Mason	9	49	1	0	0	112	1	0	226	0	0	0	1	0	0	0	1
Douglas	5	0	4	0	1	0	0	0	0	0	0	381	0	0	0	1	0
Stevens	0	0	158	0	0	0	0	0	0	0	0	0	0	0	0	0	0
Whitman	1	1	48	0	1	0	0	1	0	0	0	0	0	0	0	0	0
Adams	1	0	29	0	0	0	0	11	0	0	0	0	0	0	56	0	0
Kittitas	22	0	0	0	23	0	0	1	0	0	1	3	1	0	0	0	0
Asotin	0	0	8	0	0	0	0	0	0	0	0	0	0	0	0	0	0
Klickitat	0	0	0	0	8	0	1	2	0	0	0	0	0	0	0	0	0
Pacific	5	5	0	0	0	0	0	0	9	0	0	0	5	0	0	0	5
Jefferson	21	3	0	0	0	32	0	0	2	0	0	0	0	0	0	0	0
Pend Oreille	0	0	75	0	0	0	0	0	0	0	0	0	0	0	0	0	0
San Juan	7	3	0	0	0	0	0	0	2	4	79	0	0	0	0	1	0
Lincoln	0	0	70	0	0	0	0	0	0	0	0	0	0	0	4	0	0
Ferry	0	0	24	0	0	0	0	0	0	0	0	0	0	0	0	0	0
Skamania	0	0	0	0	0	0	16	0	0	0	0	0	0	0	0	0	0
Columbia	0	0	3	0	0	0	0	0	0	0	0	0	0	43	0	0	0
Wahkiakum	0	1	0	0	0	0	0	0	0	0	0	0	25	0	0	0	1
Garfield	0	0	0	0	0	0	0	0	0	0	0	0	0	0	0	0	0
Out of State	95	34	249	10	7	9	36	36	6	7	0	0	137	225	0	1	6
Total Occurrence Cumulative	25,255	10,314	6,125	5,561	3,990	2,798	2,745	2,690	2,675	1,894	1,475	1,466	1,325	888	829	783	685
Percent ³	33.3	46.8	54.9	62.2	67.5	71.2	74.8	78.3	81.8	84.3	86.3	88.2	90.0	91.1	92.2	93.3	94.2

¹Counties in columns are ranked based on total births by place of occurrence. The following counties are not shown since the number of births occurring there was less than five: Asotin (2), Columbia (0), Garfield (0), Skamania (1), Wahkiakum (0).

²Counties in rows are ranked based on total births by mother's residence.

³Of all births occurring statewide, 33.3% occurred in King County alone, 46.8% occurred in King and Pierce counties, and so on.

Table 19. Live Births, County of Residence by County of Occurrence, 1994

	County of Occurrence ¹																	Total Residence	
	Franklin	Columbia	Okanogan	Grays Harbor	Adams	Whitman	Stevens	Kittitas	Klickitat	Mason	Jefferson	Pacific	Pend Oreille	Lincoln	Ferry	San Juan	Douglas		Out-of-State
0	0	1	1	1	0	0	0	0	0	0	0	0	0	0	0	0	0	45	22,010
0	1	1	0	0	0	0	0	0	0	0	0	0	0	0	0	0	0	13	9,763
0	1	0	0	0	0	0	2	0	0	0	0	1	0	0	0	0	0	9	7,833
1	0	0	0	0	1	3	0	1	0	0	0	1	2	0	0	0	0	21	5,379
0	0	0	0	0	0	0	0	0	0	0	0	0	0	0	0	0	0	1,661	4,338
3	0	0	0	0	1	0	1	0	0	0	0	0	0	0	0	0	0	3	4,273
0	2	0	0	0	0	1	0	0	0	2	0	0	0	0	0	0	0	15	3,323
0	1	0	0	0	0	0	0	0	2	0	0	0	0	0	0	0	0	8	2,447
128	0	1	0	0	0	0	1	0	0	0	0	2	0	0	0	0	0	6	1,952
0	0	0	0	0	0	0	0	0	0	0	0	0	0	0	0	0	0	4	1,920
0	0	0	0	0	0	0	0	0	0	0	0	0	0	0	0	0	0	2	1,273
0	0	0	0	0	2	0	0	0	0	0	0	0	0	0	0	0	0	73	1,211
1	0	8	0	197	0	0	2	0	0	0	0	0	1	0	0	0	0	2	1,149
0	0	0	0	0	0	0	0	0	0	0	0	0	0	0	0	0	0	3	1,023
0	0	9	0	1	0	0	0	0	0	0	0	0	0	0	0	0	0	1	1,009
472	0	0	0	25	0	0	1	0	0	0	0	0	0	0	0	0	0	2	985
0	0	0	0	0	0	0	0	0	0	0	3	0	0	0	0	0	0	5	857
0	0	0	506	1	0	0	0	0	2	0	36	0	0	0	0	0	0	2	844
30	0	0	0	0	0	0	0	0	0	0	0	0	0	0	0	0	0	5	698
0	574	0	0	0	0	0	0	0	0	1	0	0	0	0	0	0	0	1	601
0	0	487	0	0	0	0	0	0	0	0	1	0	3	1	0	0	0	1	547
0	0	0	0	0	0	0	0	0	143	0	0	0	0	0	0	0	0	1	544
0	0	61	0	0	0	0	0	0	0	0	0	0	0	0	0	8	0	1	462
0	0	0	0	0	0	283	0	0	0	0	0	0	1	1	0	0	0	0	443
0	0	0	0	0	321	0	0	0	0	0	0	0	0	0	0	0	0	18	391
2	0	0	0	191	1	0	0	0	0	0	0	0	0	0	0	0	0	2	293
0	0	0	0	0	0	0	240	0	0	0	0	0	0	0	0	0	0	0	291
0	0	0	0	0	5	0	0	0	0	0	0	0	0	0	0	0	0	223	238
0	0	0	0	0	0	0	0	142	0	0	0	0	0	0	0	0	0	76	229
0	0	0	27	0	0	0	0	0	0	0	63	0	0	0	0	0	0	101	220
0	28	0	5	0	0	0	0	0	1	122	0	0	0	0	0	0	0	0	214
0	0	0	0	0	0	12	0	0	0	0	0	45	0	0	0	0	0	4	136
0	0	0	0	0	0	0	0	0	0	1	0	0	0	0	9	0	0	0	106
0	0	0	0	0	0	0	0	0	0	0	0	22	0	0	0	0	0	0	96
0	1	10	0	0	0	35	0	0	0	0	0	0	0	18	0	0	0	0	88
0	0	0	0	0	0	0	0	25	0	0	0	0	0	0	0	0	0	41	83
0	0	0	0	0	0	0	0	0	0	0	2	0	0	0	0	0	0	0	46
0	0	0	0	0	2	0	0	0	0	0	0	0	0	0	0	0	0	9	38
7	4	3	1	0	42	0	0	15	0	0	1	8	1	0	0	0	0	13	15
644	612	581	540	416	375	334	247	183	148	126	106	57	30	20	9	8	2,371		
95.0	95.8	96.6	97.3	97.8	98.3	98.8	99.1	99.3	99.5	99.7	99.8	99.9	99.9	100.0	100.0	100.0			

Note: Cells in table are shaded when county of residence and county of occurrence are the same.
BIRA25M1

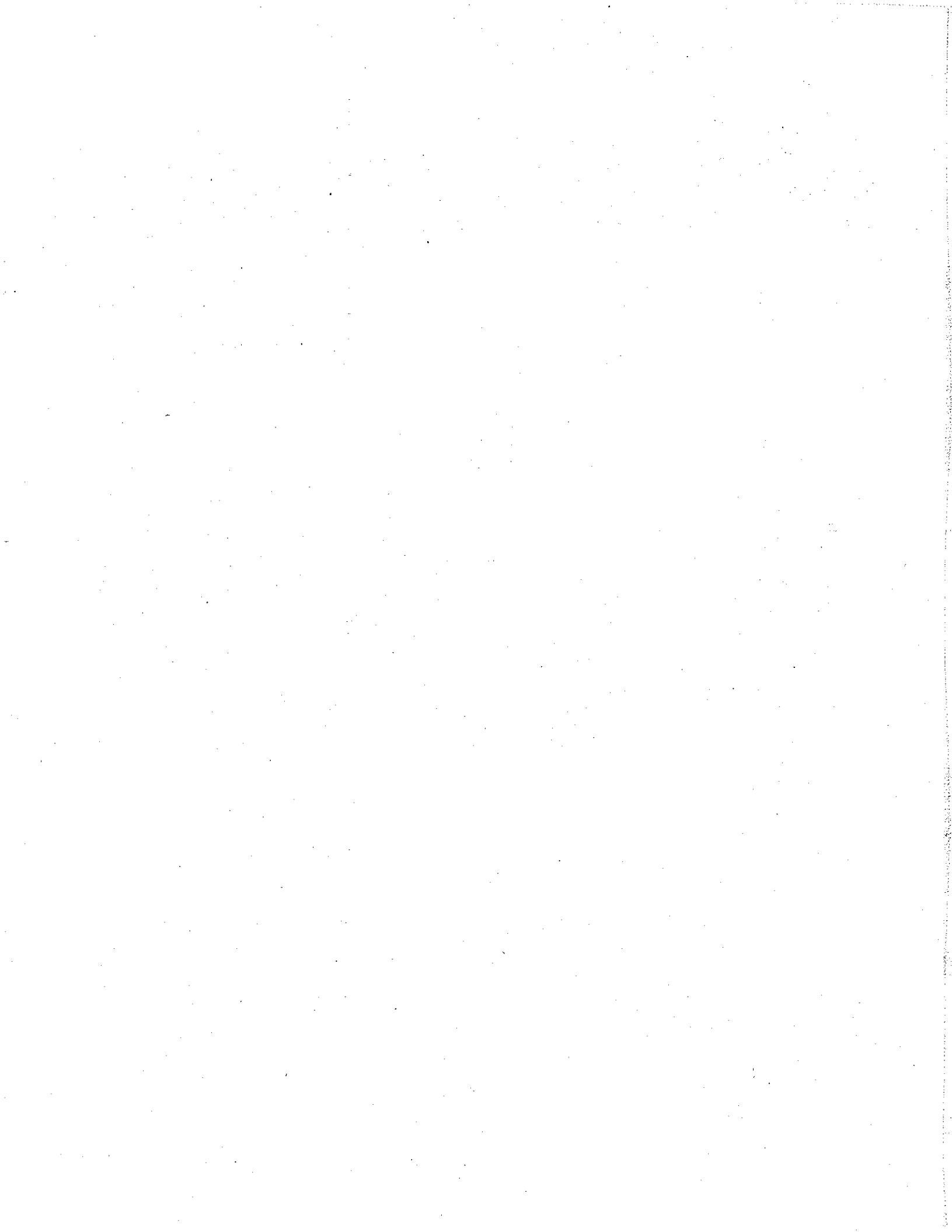

Mortality 1994





Table 20. Deaths by Selected Topics, 1994

A. Residence, Race/Ethnicity by Sex

Race/Ethnicity	Total	Male	Female
State Total	39,906	20,583	19,323
White	37,597	19,260	18,337
African American	1,026	636	390
Native American	413	225	188
Japanese	142	58	84
Chinese	87	44	43
Filipino	193	140	53
Other Asian	423	204	219
Other	0	0	0
Unknown	25	16	9
Hispanic ¹	596	409	187

DEAB01M1

B. Residence, Infant Deaths by Race/Ethnicity

Race/Ethnicity	Number
State Total	478
White	400
African American	44
Native American	14
Japanese	0
Chinese	0
Filipino	3
Other Asian	15
Other	0
Unknown	2
Hispanic ¹	39

DEAC01M1

C. Residence, Age Group by Sex

Age Group	Total	Male	Female
State Total	39,906	20,583	19,323
Under 1	478	284	194
1 - 4	125	68	57
5 - 14	184	112	72
15 - 19	248	189	59
20 - 24	335	265	70
25 - 34	998	746	252
35 - 44	1,697	1,206	491
45 - 54	2,329	1,448	881
55 - 64	3,791	2,273	1,518
65 - 74	8,341	4,789	3,552
75 - 84	11,607	5,897	5,710
85 - 94	8,196	2,962	5,234
95 and Over	1,573	340	1,233
Unknown	4	4	0

DEAB01M2

D. Residence, Life Expectancy² by Age and Sex

Age Group	Total	Male	Female
0 - 1	77.1	74.1	80.1
1 - 5	76.6	73.6	79.5
5 - 10	72.7	69.7	75.6
10 - 15	67.7	64.8	70.6
15 - 20	62.8	59.9	65.7
20 - 25	58.1	55.2	60.8
25 - 30	53.3	50.6	55.9
30 - 35	48.6	46.0	51.1
35 - 40	43.9	41.4	46.2
40 - 45	39.2	36.8	41.4
45 - 50	34.6	32.4	36.7
50 - 55	30.1	28.0	32.1
55 - 60	25.8	23.7	27.7
60 - 65	21.7	19.7	23.4
65 - 70	17.9	16.0	19.4
70 - 75	14.4	12.7	15.7
75 - 80	11.3	9.8	12.3
80 - 85	8.6	7.3	9.3
85 and Over	6.5	5.6	6.9

DEAA01P2

¹Persons of Hispanic Origin may be of any race. See Appendix A, "Hispanic Origin."

²Life expectancy is computed for the age at the beginning of each age interval.

Table 20. Deaths by Selected Topics, 1994

E. Residence, Leading Causes of Death

Rank	Causes of Death	International List Numbers	Number	Percent ¹
	All Causes		39,906	100.0
1	Diseases of the Heart	390-398,402,404-429	11,196	28.1
2	Malignant Neoplasms	140-208	9,804	24.6
3	Cerebrovascular Diseases	430-438	3,142	7.9
4	Chr. Obstructive Pulmonary Dis.	490-496	2,267	5.7
5	Accidents & Adverse Effects	E800-E949	1,714	4.3
6	Pneumonia & Influenza	480-487	1,484	3.7
7	Diabetes Mellitus	250	1,019	2.6
8	Suicide	E950-E959	760	1.9
9	Human Immunodeficiency Virus	042-044	608	1.5
10	Alzheimer's Disease	331.0	504	1.3
	All Other Causes		7,408	18.6

DEAA01P2

F. Residence, Leading Causes of Death, Infant Mortality

Rank	Causes of Death	International List Numbers	Number	Percent ¹
	Infant Causes		478	100.0
1	Congenital Anomalies	740-759	130	27.2
2	Sudden Infant Death Syndrome	798.0	115	24.1
3	Short Gestation	765	33	6.9
4	Respiratory Distress Syndrome	769	23	4.8
5	Maternal Complications	761	19	4.0
6	Complications of Placenta	762	14	2.9
7	Hypoxia & Birth Asphyxia	768	14	2.9
8	Perinatal Infections	771	13	2.7
9	Accidents & Adverse Effects	E800-E949	12	2.5
10	Pneumonia & Influenza	480-487	8	1.7
	All Other Causes		97	20.3

¹Percents may not add to 100% due to rounding.

DEAA01P1

Table 20. Deaths by Selected Topics, 1994

G. Residence and Occurrence, Month of Death

Month	Residence	Occurrence
State Total	39,906	39,975
January	3,722	3,725
February	3,094	3,082
March	3,427	3,433
April	3,180	3,175
May	3,379	3,367
June	3,240	3,236
July	3,290	3,321
August	3,167	3,168
September	3,043	3,067
October	3,396	3,401
November	3,298	3,306
December	3,670	3,694

DEAA01P1

H. Residence, Marital Status by Sex

Marital Status	Total	Male	Female
State Total	39,906	20,583	19,323
Single	4,131	2,912	1,219
Married	16,780	11,455	5,325
Divorced	4,818	2,670	2,148
Widowed	14,102	3,487	10,615
Unknown	75	59	16

DEAA01P1

I. Occurrence, Type of Place

Type of Place	Number
State Total	39,975
General Hospital	13,833
Nursing Home	12,224
Home	11,026
Federal Facility	732
Psychiatric Hospital	55
Dead on Arrival	27
State Facility	6
Other and Unknown	2,072

DEAA01P1

Table 21. Deaths to Residents by Leading Causes and Age Group by Sex, 1994

Age Group with Causes	Total			Male			Female		
	No.	Rate ¹	Pct ²	No.	Rate ¹	Pct ²	No.	Rate ¹	Pct ²
All Ages									
All Causes	39,906	748.1	100.0	20,583	776.2	100.0	19,323	720.3	100.0
Diseases of the Heart (390-398,402,404-429)	11,196	209.9	28.1	5,850	220.6	28.4	5,346	199.3	27.7
Malignant Neoplasms (140-208)	9,804	183.8	24.6	5,087	191.8	24.7	4,717	175.8	24.4
Cerebrovascular Diseases (430-438)	3,142	58.9	7.9	1,213	45.7	5.9	1,929	71.9	10.0
Chronic Obstructive Pulmonary Diseases (490-496)	2,267	42.5	5.7	1,145	43.2	5.6	1,122	41.8	5.8
Accidents & Adverse Effects (E800-E949)	1,714	32.1	4.3	1,171	44.2	5.7	543	20.2	2.8
Pneumonia & Influenza (480-487)	1,484	27.8	3.7	670	25.3	3.3	814	30.3	4.2
Diabetes Mellitus (250)	1,019	19.1	2.6	466	17.6	2.3	553	20.6	2.9
Suicide (E950-E959)	760	14.2	1.9	616	23.2	3.0	144	5.4	0.7
Human Immunodeficiency Virus (042-044)	608	11.4	1.5	578	21.8	2.8	30	1.1	0.2
Alzheimer's Disease (331.0)	504	9.4	1.3	177	6.7	0.9	327	12.2	1.7
All Other Causes	7,408	138.9	18.6	3,610	136.1	17.5	3,798	141.6	19.7
Under 1									
All Causes	478	618.3	100.0	284	718.3	100.0	194	513.6	100.0
Congenital Anomalies (740-759)	130	168.1	27.2	72	182.1	25.4	58	153.5	29.9
Sudden Infant Death Syndrome (798.0)	115	148.7	24.1	77	194.7	27.1	38	100.6	19.6
Short Gestation (765)	33	42.7	6.9	16	40.5	5.6	17	45.0	8.8
Respiratory Distress Syndrome (769)	23	29.7	4.8	15	37.9	5.3	8	21.2	4.1
Maternal Complications (761)	19	24.6	4.0	13	32.9	4.6	6	15.9	3.1
All Other Causes	158	204.4	33.1	91	230.1	32.0	67	177.4	34.5
1-4									
All Causes	125	36.9	100.0	68	39.2	100.0	57	34.5	100.0
Accidents & Adverse Effects (E800-E949)	52	15.4	41.6	28	16.2	41.2	24	14.5	42.1
Congenital Anomalies (740-759)	18	5.3	14.4	9	5.2	13.2	9	5.5	15.8
Malignant Neoplasms (140-208)	13	3.8	10.4	4	--*	5.9	9	5.5	15.8
Homicide & Legal Intervention (E960-E978)	11	3.3	8.8	7	4.0	10.3	4	--*	7.0
Conditions in Perinatal Period (760-779)	4	--*	3.2	3	--*	4.4	1	--*	1.8
All Other Causes	27	8.0	21.6	17	9.8	25.0	10	6.1	17.5
5-14									
All Causes	184	22.8	100.0	112	27.0	100.0	72	18.3	100.0
Accidents & Adverse Effects (E800-E949)	69	8.5	37.5	48	11.6	42.9	21	5.3	29.2
Malignant Neoplasms (140-208)	23	2.8	12.5	13	3.1	11.6	10	2.5	13.9
Suicide (E950-E959)	14	1.7	7.6	9	2.2	8.0	5	1.3	6.9
Homicide & Legal Intervention (E960-E978)	13	1.6	7.1	5	1.2	4.5	8	2.0	11.1
Congenital Anomalies (740-759)	10	1.2	5.4	8	1.9	7.1	2	--*	2.8
All Other Causes	55	6.8	29.9	29	7.0	25.9	26	6.6	36.1
15-19									
All Causes	248	72.2	100.0	189	106.7	100.0	59	35.4	100.0
Accidents & Adverse Effects (E800-E949)	97	28.2	39.1	77	43.5	40.7	20	12.0	33.9
Suicide (E950-E959)	50	14.6	20.2	42	23.7	22.2	8	4.8	13.6
Homicide & Legal Intervention (E960-E978)	45	13.1	18.1	39	22.0	20.6	6	3.6	10.2
Malignant Neoplasms (140-208)	12	3.5	4.8	4	--*	2.1	8	4.8	13.6
Diseases of the Heart (390-398,402,404-429)	9	2.6	3.6	4	--*	2.1	5	3.0	8.5
All Other Causes	35	10.2	14.1	23	13.0	12.2	12	7.2	20.3
20-24									
All Causes	335	94.6	100.0	265	145.2	100.0	70	40.8	100.0
Accidents & Adverse Effects (E800-E949)	133	37.5	39.7	112	61.4	42.3	21	12.2	30.0
Suicide (E950-E959)	73	20.6	21.8	67	36.7	25.3	6	3.5	8.6
Homicide & Legal Intervention (E960-E978)	59	16.7	17.6	46	25.2	17.4	13	7.6	18.6
Malignant Neoplasms (140-208)	15	4.2	4.5	10	5.5	3.8	5	2.9	7.1
Congenital Anomalies (740-759)	5	1.4	1.5	2	--*	0.8	3	--*	4.3
All Other Causes	50	14.1	14.9	28	15.3	10.6	22	12.8	31.4
25-34									
All Causes	998	117.7	100.0	746	174.0	100.0	252	60.1	100.0
Accidents & Adverse Effects (E800-E949)	274	32.3	27.5	219	51.1	29.4	55	13.1	21.8
Human Immunodeficiency Virus (042-044)	177	20.9	17.7	166	38.7	22.3	11	2.6	4.4
Suicide (E950-E959)	149	17.6	14.9	121	28.2	16.2	28	6.7	11.1
Homicide & Legal Intervention (E960-E978)	75	8.8	7.5	56	13.1	7.5	19	4.5	7.5
Malignant Neoplasms (140-208)	74	8.7	7.4	41	9.6	5.5	33	7.9	13.1
All Other Causes	249	29.4	24.9	143	33.3	19.2	106	25.3	42.1

Table 21. Deaths to Residents by Leading Causes and Age Group by Sex, 1994

Age Group with Causes	Total			Male			Female		
	No.	Rate ¹	Pct ²	No.	Rate ¹	Pct ²	No.	Rate ¹	Pct ²
35 - 44									
All Causes	1,697	186.1	100.0	1,206	262.7	100.0	491	108.5	100.0
Malignant Neoplasms (140-208)	314	34.4	18.5	130	28.3	10.8	184	40.7	37.5
Accidents & Adverse Effects (E800-E949)	297	32.6	17.5	243	52.9	20.1	54	11.9	11.0
Human Immunodeficiency Virus (042-044)	274	30.1	16.1	264	57.5	21.9	10	2.2	2.0
Diseases of the Heart (390-398,402,404-429)	186	20.4	11.0	140	30.5	11.6	46	10.2	9.4
Suicide (E950-E959)	150	16.5	8.8	121	26.4	10.0	29	6.4	5.9
All Other Causes	476	52.2	28.0	308	67.1	25.5	168	37.1	34.2
45 - 54									
All Causes	2,329	365.1	100.0	1,448	451.7	100.0	881	277.6	100.0
Malignant Neoplasms (140-208)	798	125.1	34.3	374	116.7	25.8	424	133.6	48.1
Diseases of the Heart (390-398,402,404-429)	466	73.1	20.0	384	119.8	26.5	82	25.8	9.3
Accidents & Adverse Effects (E800-E949)	183	28.7	7.9	135	42.1	9.3	48	15.1	5.4
Human Immunodeficiency Virus (042-044)	101	15.8	4.3	96	29.9	6.6	5	1.6	0.6
Suicide (E950-E959)	101	15.8	4.3	72	22.5	5.0	29	9.1	3.3
All Other Causes	680	106.6	29.2	387	120.7	26.7	293	92.3	33.3
55 - 64									
All Causes	3,791	953.0	100.0	2,273	1,159.6	100.0	1,518	752.3	100.0
Malignant Neoplasms (140-208)	1,546	388.6	40.8	827	421.9	36.4	719	356.3	47.4
Diseases of the Heart (390-398,402,404-429)	980	246.4	25.9	709	361.7	31.2	271	134.3	17.9
Chronic Obstructive Pulmonary Diseases (490-496)	217	54.6	5.7	111	56.6	4.9	106	52.5	7.0
Cerebrovascular Diseases (430-438)	149	37.5	3.9	82	41.8	3.6	67	33.2	4.4
Diabetes Mellitus (250)	107	26.9	2.8	58	29.6	2.6	49	24.3	3.2
All Other Causes	792	199.1	20.9	486	247.9	21.4	306	151.6	20.2
65 - 74									
All Causes	8,341	2,395.8	100.0	4,789	3,025.1	100.0	3,552	1,871.1	100.0
Malignant Neoplasms (140-208)	2,980	856.0	35.7	1,631	1,030.3	34.1	1,349	710.6	38.0
Diseases of the Heart (390-398,402,404-429)	2,376	682.5	28.5	1,560	985.4	32.6	816	429.9	23.0
Chronic Obstructive Pulmonary Diseases (490-496)	651	187.0	7.8	340	214.8	7.1	311	163.8	8.8
Cerebrovascular Diseases (430-438)	474	136.2	5.7	225	142.1	4.7	249	131.2	7.0
Diabetes Mellitus (250)	305	87.6	3.7	146	92.2	3.0	159	83.8	4.5
All Other Causes	1,555	446.7	18.6	887	560.3	18.5	668	351.9	18.8
75 - 84									
All Causes	11,607	5,687.6	100.0	5,897	7,111.7	100.0	5,710	4,712.9	100.0
Diseases of the Heart (390-398,402,404-429)	3,625	1,776.3	31.2	1,915	2,309.5	32.5	1,710	1,411.4	29.9
Malignant Neoplasms (140-208)	2,829	1,386.2	24.4	1,524	1,837.9	25.8	1,305	1,077.1	22.9
Cerebrovascular Diseases (430-438)	1,072	525.3	9.2	476	574.0	8.1	596	491.9	10.4
Chronic Obstructive Pulmonary Diseases (490-496)	929	455.2	8.0	452	545.1	7.7	477	393.7	8.4
Pneumonia & Influenza (480-487)	447	219.0	3.9	250	301.5	4.2	197	162.6	3.5
All Other Causes	2,705	1,325.5	23.3	1,280	1,543.7	21.7	1,425	1,176.2	25.0
85 and Over									
All Causes	9,769	14,831.6	100.0	3,302	17,177.3	100.0	6,467	13,864.9	100.0
Diseases of the Heart (390-398,402,404-429)	3,469	5,266.8	35.5	1,085	5,644.3	32.9	2,384	5,111.2	36.9
Cerebrovascular Diseases (430-438)	1,315	1,996.5	13.5	362	1,883.2	11.0	953	2,043.2	14.7
Malignant Neoplasms (140-208)	1,198	1,818.8	12.3	527	2,741.5	16.0	671	1,438.6	10.4
Pneumonia & Influenza (480-487)	761	1,155.4	7.8	268	1,394.2	8.1	493	1,057.0	7.6
Chronic Obstructive Pulmonary Diseases (490-496)	379	575.4	3.9	198	1,030.0	6.0	181	388.1	2.8
All Other Causes	2,647	4,018.8	27.1	862	4,484.2	26.1	1,785	3,826.9	27.6
Age Unknown									
All Causes	4	--*	100.0	4	--*	100.0	0	0.0	100.0
Diseases of the Heart (390-398,402,404-429)	1	--*	25.0	1	--*	25.0	0	0.0	0.0
Malignant Neoplasms (140-208)	1	--*	25.0	1	--*	25.0	0	0.0	0.0
Suicide (E950-E959)	1	--*	25.0	1	--*	25.0	0	0.0	0.0
All Other Causes	1	--*	25.0	1	--*	25.0	0	0.0	0.0

¹Rate per 100,000 population in each age-sex group.

²Percent of total deaths in each age-sex group. Percents may not add to 100% due to rounding.

*Rate not calculated because number of deaths was less than 5.

DEA02P2

Table 22. Deaths to Residents by Selected Causes by Sex, 1994

Cause with International List Number	Total		Male		Female	
	Number	Rate ¹	Number	Rate ¹	Number	Rate ¹
Total All Causes²	(39,906)	(748.1)	(20,583)	(776.2)	(19,323)	(720.3)
Infectious and Parasitic Diseases (001-139)	(1,103)	(20.7)	(829)	(31.3)	(274)	(10.2)
Tuberculosis (010-018)	17	0.3	7	0.3	10	0.4
Septicemia (038)	212	4.0	88	3.3	124	4.6
Human Immunodeficiency Virus (042-044)	608	11.4	578	21.8	30	1.1
Other (000-009,020-037,039-041,045-139)	266	5.0	156	5.9	110	4.1
Neoplasms (140-239)	(9,882)	(185.3)	(5,123)	(193.2)	(4,759)	(177.4)
Malignant Neoplasms (140-208)	9,804	183.8	5,087	191.8	4,717	175.8
Benign Neoplasms, Carcinoma in Situ (210-239)	78	1.5	36	1.4	42	1.6
Endocrine, Nutrition, Metabolic Immunity (240-279)	(1,383)	(25.9)	(623)	(23.5)	(760)	(28.3)
Diabetes Mellitus (250)	1,019	19.1	466	17.6	553	20.6
Nutritional Deficiencies (260-269)	60	1.1	18	0.7	42	1.6
Other (240-249,251-259,270-279)	304	5.7	139	5.2	165	6.2
Diseases of Blood and Blood-Forming Organs (280-289)	(149)	(2.8)	(77)	(2.9)	(72)	(2.7)
Anemia (280-285)	58	1.1	31	1.2	27	1.0
Other (286-289)	91	1.7	46	1.7	45	1.7
Mental Disorders (290-319)	(945)	(17.7)	(356)	(13.4)	(589)	(22.0)
Alcohol-Related (291,303,305.0)	138	2.6	99	3.7	39	1.5
Other (290,292-302,304,305.1-319)	807	15.1	257	9.7	550	20.5
Diseases of the Nervous System and Sense Organ (320-389)	(1,201)	(22.5)	(543)	(20.5)	(658)	(24.5)
Meningitis (320-322)	6	0.1	2	--*	4	--*
Alzheimers' Disease (331.0)	504	9.4	177	6.7	327	12.2
Parkinson's Disease (332)	296	5.5	169	6.4	127	4.7
Amyotrophic Lateral Sclerosis (335.2)	111	2.1	60	2.3	51	1.9
Multiple Sclerosis (340)	74	1.4	15	0.6	59	2.2
Other (323-330,331.1-331.9,333-335.1,335.8-337,341-389)	210	3.9	120	4.5	90	3.4
Diseases of the Circulatory System (390-459)	(15,523)	(291.0)	(7,631)	(287.8)	(7,892)	(294.2)
Major Cardiovascular Diseases (390-448)	(15,468)	(290.0)	(7,605)	(286.8)	(7,863)	(293.1)
Diseases of the Heart (390-398,402,404-429)	(11,196)	(209.9)	(5,850)	(220.6)	(5,346)	(199.3)
Rheumatic Fever & Rheumatic Heart Disease (390-398)	154	2.9	32	1.2	122	4.5
Hypertensive Heart Disease (402)	324	6.1	125	4.7	199	7.4
Hypertensive Heart and Renal Disease (404)	46	0.9	18	0.7	28	1.0
Ischemic Heart Disease (410-414)	(7,059)	(132.3)	(3,909)	(147.4)	(3,150)	(117.4)
Acute Myocardial Infarction (410)	3,276	61.4	1,888	71.2	1,388	51.7
Other Forms of Ischemic Heart Disease (411)	8	0.1	5	0.2	3	--*
Angina Pectoris (413)	20	0.4	10	0.4	10	0.4
Old Myocardial Infarction, Chronic Ischemic (412,414)	3,755	70.4	2,006	75.6	1,749	65.2
Other Diseases of Endocardium (424)	401	7.5	160	6.0	241	9.0
Cardiovascular Disease, Unspecified (429.2)	1,561	29.3	817	30.8	744	27.7
Other Heart Disease (415-428,429.0-429.1,429.3-429.9)	1,651	31.0	789	29.8	862	32.1
Hypertensive Disease (401,403)	219	4.1	95	3.6	124	4.6
Cerebrovascular Disease (430-438)	3,142	58.9	1,213	45.7	1,929	71.9
Arteriosclerosis (440)	377	7.1	158	6.0	219	8.2
Other Major Cardiovascular Diseases (441-448)	534	10.0	289	10.9	245	9.1
Other Diseases of Circulatory System (451-459)	55	1.0	26	1.0	29	1.1
Diseases of the Respiratory System (460-519)	(4,180)	(78.4)	(2,072)	(78.1)	(2,108)	(78.6)
Acute Bronchitis and Bronchiolitis (466)	3	--*	1	--*	2	--*
Pneumonia and Influenza (480-487)	(1,484)	(27.8)	(670)	(25.3)	(814)	(30.3)
Pneumonia (480-486)	1,434	26.9	648	24.4	786	29.3
Influenza (487)	50	0.9	22	0.8	28	1.0

Table 22. Deaths to Residents by Selected Causes by Sex, 1994

Cause with International List Number	Total		Male		Female	
	Number	Rate ¹	Number	Rate ¹	Number	Rate ¹
Diseases of the Respiratory System (460-519) Cont.						
Chronic Obstructive Pulmonary Diseases (490-496)	(2,267)	(42.5)	(1,145)	(43.2)	(1,122)	(41.8)
Bronchitis, Chronic and Unspecified (490-491)	66	1.2	36	1.4	30	1.1
Emphysema (492)	382	7.2	189	7.1	193	7.2
Asthma (493)	123	2.3	50	1.9	73	2.7
Other Chronic Obstructive Pulmonary Diseases (494-496)	1,696	31.8	870	32.8	826	30.8
Other (460-465,470-478,500-519)	426	8.0	256	9.7	170	6.3
Diseases of the Digestive System (520-579)						
Ulcer of Stomach and Duodenum (531-533)	130	2.4	67	2.5	63	2.3
Appendicitis (540-543)	7	0.1	5	0.2	2	--*
Hernia & Intestinal Obstruction (550-553,560)	124	2.3	44	1.7	80	3.0
Chronic Liver Disease & Cirrhosis (571)	472	8.8	285	10.7	187	7.0
Cholelithiasis and Disorders of Gallbladder (574-575)	46	0.9	19	0.7	27	1.0
Other (520-530,534-537,555-558,562-570,572-573,576-579)	605	11.3	249	9.4	356	13.3
Diseases of the Genitourinary System (580-629)						
Nephritis, Nephrotic Syndrome, and Nephrosis (580-589)	164	3.1	68	2.6	96	3.6
Infections of Kidney (590)	20	0.4	5	0.2	15	0.6
Hyperplasia of Prostate (600)	5	0.1	5	0.2	0	--*
Other (591-599,601-629)	221	4.1	80	3.0	141	5.3
Complications of Pregnancy & Childbirth (630-676)						
	(3)	--*	(0)	--*	(3)	--*
Diseases of the Skin (680-709)						
	(29)	(0.5)	(11)	(0.4)	(18)	(0.7)
Diseases of the Musculoskeletal (710-739)						
	(169)	(3.2)	(37)	(1.4)	(132)	(4.9)
Congenital Anomalies (740-759)						
	(260)	(4.9)	(138)	(5.2)	(122)	(4.5)
Certain Conditions in the Perinatal Period (760-779)						
	(170)	(3.2)	(97)	(3.7)	(73)	(2.7)
Birth Trauma & Asphyxia Conditions (767-769)	41	0.8	25	0.9	16	0.6
Other Conditions in Perinatal Period (760-766,770-779)	129	2.4	72	2.7	57	2.1
Ill-Defined Conditions (780-799)						
	(214)	(4.0)	(123)	(4.6)	(91)	(3.4)
Sudden Infant Death Syndrome (798.0)	115	2.2	77	2.9	38	1.4
Other (780-797,798.1-799)	99	1.9	46	1.7	53	2.0
Accidents and Adverse Effects (E800-E949)						
	(1,714)	(32.1)	(1,171)	(44.2)	(543)	(20.2)
Motor Vehicle (E810-E825)	713	13.4	487	18.4	226	8.4
Water Transport (E830-E838)	(36)	(0.7)	(33)	(1.2)	(3)	--*
Drownings Due To (E830,E832)	30	0.6	28	1.1	2	--*
Other Water Transport (E831,E833-E838)	6	0.1	5	0.2	1	--*
Air and Space Transport (E840-E845)	29	0.5	25	0.9	4	--*
Accidental Poisoning (E850-E869)	224	4.2	166	6.3	58	2.2
Falls (E880-E888)	312	5.8	163	6.1	149	5.6
Fire (E890-E899)	51	1.0	34	1.3	17	0.6
Accidental Drowning (E910)	74	1.4	60	2.3	14	0.5
Late Effects of Accidental Injury (E929)	44	0.8	32	1.2	12	0.4
Other (E800-E949)	231	4.3	171	6.4	60	2.2
Suicide (E950-E959)						
	(760)	(14.2)	(616)	(23.2)	(144)	(5.4)
Suicide: Firearms or Explosives (E955)	436	8.2	392	14.8	44	1.6
Suicide: Other Methods (E950-E954,E956-E959)	324	6.1	224	8.4	100	3.7
Homicide and Legal Intervention (E960-E978)						
	(324)	(6.1)	(236)	(8.9)	(88)	(3.3)
Homicide: Firearms and Explosives (E965)	200	3.7	157	5.9	43	1.6
Homicide: Other Methods (E960-E964,E966-E969)	114	2.1	70	2.6	44	1.6
Legal Intervention (E970-E978)	10	0.2	9	0.3	1	--*
All other External Causes (E980-E999)						
	(103)	(1.9)	(73)	(2.8)	(30)	(1.1)

¹Rates per 100,000 population.

DEAA03M2

²Group totals are shown in brackets.

*Rate not calculated because number of deaths was less than 5.

Table 23. Deaths to Residents Due to Malignant Neoplasm by Primary Site by Sex, 1994

Cause with International List Number	Total		Male		Female	
	Number	Rate ¹	Number	Rate ¹	Number	Rate ¹
Total All Causes²	(9,804)	(183.8)	(5,087)	(191.8)	(4,717)	(175.8)
Lip, Oral Cavity, and Pharynx (140-149)	(166)	(3.1)	(95)	(3.6)	(71)	(2.6)
Digestive Organs and Peritoneum (150-159)	(2,260)	(42.4)	(1,221)	(46.0)	(1,039)	(38.7)
Esophagus (150)	220	4.1	166	6.3	54	2.0
Stomach (151)	217	4.1	130	4.9	87	3.2
Small Intestine, Including Duodenum (152)	20	0.4	14	0.5	6	0.2
Colon (153)	839	15.7	426	16.1	413	15.4
Rectum (154)	170	3.2	95	3.6	75	2.8
Liver and Intrahepatic Ducts (155)	190	3.6	116	4.4	74	2.8
Gallbladder and Extrahepatic Bile Ducts (156)	60	1.1	23	0.9	37	1.4
Pancreas (157)	501	9.4	234	8.8	267	10.0
Retroperitoneum and Peritoneum (158)	15	0.3	5	0.2	10	0.4
Intestinal tract, part unspecified (159.0)	13	0.2	5	0.2	8	0.3
Other and ill-defined sites within the digestive organs and peritoneum (159.1-159.9)	15	0.3	7	0.3	8	0.3
Respiratory and Intrathoracic Organs (160-165)	(2,943)	(55.2)	(1,720)	(64.9)	(1,223)	(45.6)
Trachea (162.0)	1	--*	0	--*	1	--*
Bronchus and Lung (162.2-162.9)	2,830	53.1	1,636	61.7	1,194	44.5
Other (160-161,163-165)	112	2.1	84	3.2	28	1.0
Bone, Connective Tissue, Skin and Breast (170-175)	(985)	(18.5)	(150)	(5.7)	(835)	(31.1)
Bone and Articular Cartilage (170)	17	0.3	12	0.5	5	0.2
Connective Tissue and Other Soft Tissue (171)	69	1.3	36	1.4	33	1.2
Skin (172-173)	145	2.7	94	3.5	51	1.9
Breast (174,175)	754	14.1	8	0.3	746	27.8
Genital Organs (179-187)	(1,153)	(21.6)	(668)	(25.2)	(485)	(18.1)
Cervix uteri (180)	71	1.3	0	--*	71	2.6
Prostate (185)	662	12.4	662	25.0	0	--*
Other (179,181-184,186-187)	420	7.9	6	0.2	414	15.4
Urinary Organs (188-189)	(433)	(8.1)	(283)	(10.7)	(150)	(5.6)
Bladder (188)	229	4.3	153	5.8	76	2.8
Other (189)	204	3.8	130	4.9	74	2.8
Brain (191)	(273)	(5.1)	(155)	(5.8)	(118)	(4.4)
Other and Ill-Defined Sites (190,192-199)	(541)	(10.1)	(238)	(9.0)	(303)	(11.3)
Lymphatic and Hematopoietic Tissue (200-208)	(1,050)	(19.7)	(557)	(21.0)	(493)	(18.4)
Lymphosarcoma (200)	31	0.6	16	0.6	15	0.6
Hodgkins Disease (201)	25	0.5	12	0.5	13	0.5
Lymphoid and Histiocytic Tissue (202)	390	7.3	200	7.5	190	7.1
Multiple Myeloma and Immunoproliferative Tissue (203)	210	3.9	113	4.3	97	3.6
Lymphoid Leukemia (204)	118	2.2	74	2.8	44	1.6
Myeloid Leukemia (205)	234	4.4	119	4.5	115	4.3
Monocytic Leukemia (206)	13	0.2	5	0.2	8	0.3
Other and Unspecified Leukemia (207-208)	29	0.5	18	0.7	11	0.4

¹Rates per 100,000 population

DEAA04M1

²Group totals are shown in parentheses.

*Rate not calculated because number of deaths was less than 5.

Table 24. Deaths to Residents by Non-Transport Causes by Place of Accident, 1994

Cause of Death	Total	Nursing						
		Home	Home	Agriculture	Industry	Prison	Public	Unk
State Total	904	456	87	20	18	1	248	74
Poisoning by Drugs, Medicaments and Biologicals (E850-E858)	203	144	4	0	0	0	43	12
Poisoning by Other Solid and Liquid Substances, Gases and Vapors (E860-E869)	21	9	0	0	0	0	10	2
Misadventures and Abnormal Reactions Due to Surgical and Medical Care (E870-E879)	8	0	0	0	0	0	7	1
Falls (E880-E888) ¹	(312)	(158)	(67)	(1)	(5)	(1)	(59)	(21)
Falls on/from Stairs or Ladders (E880-E881)	39	35	0	0	0	1	3	0
Falls from One Level to Another (E882-E884)	74	25	16	1	5	0	25	2
Falls on Same Level (E885-E886)	24	11	6	0	0	0	7	0
Other and Unspecified Fall (E887-E888)	175	87	45	0	0	0	24	19
Fire (E890-E899)	51	46	0	0	0	0	5	0
Natural and Environmental Factors (E900-E909)	26	8	0	1	0	0	16	1
Drowning, Excluding Submersion Following Boating Accidents (E910)	74	17	0	0	0	0	56	1
Inhalation and Ingestion of Food or Other Object Causing Suffocation and Obstruction (E911-E912)	43	14	10	0	0	0	10	9
Mechanical Suffocation (E913)	37	25	4	1	0	0	7	0
Foreign Body Entering Other Orifice (E914-E915)	0	0	0	0	0	0	0	0
Struck by, Against or Between Objects (E916-E918)	41	14	0	6	6	0	14	1
Machinery (E919-E920)	14	1	0	7	4	0	2	0
Explosion and Explosive Material (E921,E923)	6	1	0	0	2	0	3	0
Firearms (E922)	16	11	0	1	0	0	4	0
Hot Substance, Corrosive Liquid and Steam (E924)	0	0	0	0	0	0	0	0
Electricity (E925)	7	1	0	2	1	0	3	0
Late Effects of Non-Transport Accidents (E929.2-E929.9)	29	4	1	1	0	0	4	19
Other and Unspecified Non-Transport Accidents (E926-E928,E930-E949)	16	3	1	0	0	0	5	7

¹Group totals for falls are shown in parentheses.

DEAA05M1

Table 25. Deaths by Place of Residence and Occurrence, 1994

County and City	Residence		Occurrence	
	Total	Rate ¹	Total	Rate ¹
State Total	39,906	7.5	39,975	7.5
Adams	103	7.1	109	7.5
Asotin	213	11.3	179	9.5
Benton	842	6.6	743	5.9
Kennewick	327	7.0	328	7.0
Richland	270	7.6	303	8.6
Chelan	583	10.1	677	11.7
Wenatchee	302	12.9	503	21.4
Clallam	682	10.9	643	10.3
Port Angeles	202	11.0	373	20.4
Clark	1,952	7.0	1,773	6.3
Vancouver	814	13.7	1,477	24.9
Columbia	67	16.1	61	14.7
Cowlitz	823	9.4	878	10.0
Longview	370	11.2	744	22.5
Douglas	188	6.4	107	3.7
Ferry	70	10.0	45	6.4
Franklin	271	6.3	283	6.6
Pasco	191	8.6	260	11.7
Garfield	45	19.1	33	14.0
Grant	507	8.2	419	6.7
Grays Harbor	750	11.1	586	8.7
Aberdeen	207	12.4	340	20.3
Island	451	6.6	327	4.8
Oak Harbor	98	5.2	114	6.0
Jefferson	254	10.5	204	8.4
King	11,261	7.0	12,225	7.6
Auburn	346	9.9	414	11.8
Bellevue	598	6.0	797	8.0
Burien	87	3.2	232	8.4
Des Moines	245	11.5	289	13.5
Federal Way	345	4.7	364	5.0
Kent	265	6.3	203	4.8
Kirkland	296	7.1	557	13.3
Mercer Island	143	6.7	95	4.5
Redmond	239	6.1	303	7.7
Renton	362	8.2	709	16.1
Sea Tac	23	1.0	15	0.7
Seattle	5,545	10.4	7,532	14.2
Kitsap	1,401	6.6	1,333	6.3
Bainbridge Island	120	6.9	97	5.5
Bremerton	382	10.6	832	23.2
Kittitas	225	7.6	205	6.9

Table 25. Deaths by Place of Residence and Occurrence, 1994

County and City	Residence		Occurrence	
	Total	Rate ¹	Total	Rate ¹
Klickitat	165	9.3	130	7.3
Lewis	680	10.7	611	9.6
Lincoln	95	10.2	80	8.6
Mason	429	9.7	337	7.6
Okanogan	332	9.2	293	8.2
Pacific	238	11.7	187	9.2
Pend Oreille	95	9.0	72	6.9
Pierce	4,690	7.2	4,761	7.3
Puyallup	278	10.4	756	28.3
Tacoma	1,959	10.7	3,431	18.8
San Juan	98	8.1	73	6.0
Skagit	755	8.3	794	8.7
Mount Vernon	192	9.2	404	19.3
Skamania	62	6.7	38	4.1
Snohomish	3,210	6.2	2,921	5.7
Edmonds	290	9.3	445	14.3
Everett	747	9.5	1,121	14.3
Lynnwood	275	8.7	285	9.0
Marysville	205	13.2	234	15.1
Mountlake Terrace	95	4.8	42	2.1
Spokane	3,246	8.3	3,755	9.6
Spokane (City)	1,927	10.4	3,426	18.5
Stevens	296	8.6	232	6.7
Thurston	1,339	7.2	1,379	7.4
Lacey	255	10.5	198	8.2
Olympia	419	11.4	1,032	28.1
Wahkiakum	35	9.7	23	6.4
Walla Walla	498	9.5	570	10.8
Walla Walla (City)	331	11.5	492	17.1
Whatcom	1,013	7.0	1,036	7.1
Bellingham	513	9.0	777	13.6
Whitman	246	6.2	202	5.1
Pullman	55	2.3	57	2.4
Yakima	1,696	8.4	1,651	8.2
Yakima (City)	737	12.3	1,138	19.0

¹Rates per 1,000 population

DEAA06P1

Table 26. Deaths by Sex and Race/Ethnicity by Place of Residence, 1994

County and City	Total	Male	Female	Race/Ethnicity							Unk	Hispanic ¹	
				White	African Amer.	Native Amer.	Japanese	Chinese	Filipino	Other			
State Total	39,906	20,583	19,323	37,597	1,026	413	142	87	193	423	0	25	596
Adams	103	54	49	103	0	0	0	0	0	0	0	0	9
Asotin	213	112	101	210	0	2	1	0	0	0	0	0	1
Benton	842	428	414	822	8	5	1	0	2	4	0	0	19
Kennewick	327	155	172	321	2	1	0	0	1	2	0	0	6
Richland	270	143	127	259	4	3	1	0	1	2	0	0	4
Chelan	583	301	282	579	0	3	0	0	0	1	0	0	16
Wenatchee	302	147	155	301	0	0	0	0	0	1	0	0	3
Clallam	682	365	317	664	1	15	1	0	0	1	0	0	5
Port Angeles	202	108	94	200	0	2	0	0	0	0	0	0	0
Clark	1,952	964	988	1,902	25	4	2	5	3	11	0	0	10
Vancouver	814	381	433	788	15	1	1	5	1	3	0	0	4
Columbia	67	30	37	67	0	0	0	0	0	0	0	0	0
Cowlitz	823	434	389	815	2	3	0	0	1	2	0	0	4
Longview	370	187	183	363	1	3	0	0	1	2	0	0	2
Douglas	188	105	83	186	0	1	0	0	0	1	0	0	4
Ferry	70	38	32	54	0	16	0	0	0	0	0	0	0
Franklin	271	140	131	258	12	0	0	0	0	1	0	0	33
Pasco	191	97	94	178	12	0	0	0	0	1	0	0	26
Garfield	45	26	19	45	0	0	0	0	0	0	0	0	0
Grant	507	260	247	495	8	1	2	0	0	0	0	1	27
Grays Harbor	750	412	338	725	0	21	0	1	1	2	0	0	4
Aberdeen	207	96	111	203	0	2	0	1	1	0	0	0	1
Island	451	237	214	438	1	1	1	0	5	5	0	0	2
Oak Harbor	98	47	51	89	1	0	1	0	4	3	0	0	1
Jefferson	254	136	118	247	0	6	0	0	0	0	0	1	4
King	11,261	5,759	5,502	10,033	622	67	102	70	121	237	0	9	125
Auburn	346	165	181	333	1	4	1	0	4	3	0	0	1
Bellevue	598	279	319	560	9	1	4	4	2	18	0	0	4
Burien	87	46	41	83	2	2	0	0	0	0	0	0	0
Des Moines	245	102	143	231	7	1	0	0	0	6	0	0	3
Federal Way	345	171	174	314	15	0	0	0	5	11	0	0	6
Kent	265	143	122	236	11	2	3	0	2	11	0	0	5
Kirkland	296	145	151	286	1	0	1	1	2	5	0	0	0
Mercer Island	143	65	78	133	1	0	2	5	0	2	0	0	0
Redmond	239	107	132	231	1	0	1	0	1	5	0	0	3
Renton	362	189	173	323	22	2	4	0	3	8	0	0	3
Sea Tac	23	17	6	21	0	0	0	0	1	1	0	0	0
Seattle	5,545	2,888	2,657	4,638	519	43	78	50	87	124	0	6	75
Kitsap	1,401	746	655	1,321	31	10	2	1	16	16	0	4	10
Bainbridge Island	120	64	56	111	0	0	0	0	4	3	0	2	0
Bremerton	382	194	188	352	17	3	0	1	6	3	0	0	4
Kittitas	225	110	115	224	0	1	0	0	0	0	0	0	0

Table 26. Deaths by Sex and Race/Ethnicity by Place of Residence, 1994

County and City	Total	Male	Female	White	African Amer.	Native Amer.	Japa-nese	Chinese	Filipino	Other Asian	Other	Unk	Hispanic ¹
Klickitat	165	93	72	163	1	0	1	0	0	0	0	0	3
Lewis	680	357	323	671	2	6	0	0	0	1	0	0	4
Lincoln	95	44	51	95	0	0	0	0	0	0	0	0	0
Mason	429	231	198	422	0	6	1	0	0	0	0	0	1
Okanogan	332	170	162	308	1	23	0	0	0	0	0	0	5
Pacific	238	131	107	237	0	1	0	0	0	0	0	0	3
Pend Oreille	95	56	39	92	0	3	0	0	0	0	0	0	0
Pierce	4,690	2,433	2,257	4,326	215	41	17	3	22	64	0	2	58
Puyallup	278	139	139	270	1	4	0	0	1	2	0	0	2
Tacoma	1,959	952	1,007	1,742	144	26	4	0	9	34	0	0	27
San Juan	98	49	49	97	1	0	0	0	0	0	0	0	0
Skagit	755	393	362	740	2	9	1	0	1	1	0	1	21
Mount Vernon	192	94	98	191	1	0	0	0	0	0	0	0	11
Skamania	62	38	24	59	0	2	0	0	0	0	0	1	1
Snohomish	3,210	1,682	1,528	3,103	27	31	2	1	10	35	0	1	29
Edmonds	290	131	159	286	2	1	0	0	1	0	0	0	3
Everett	747	373	374	712	12	5	1	1	2	14	0	0	5
Lynnwood	275	137	138	263	2	3	0	0	1	5	0	1	6
Marysville	205	91	114	197	2	5	0	0	0	1	0	0	4
Mountlake Terrace	95	48	47	91	0	1	0	0	3	0	0	0	0
Spokane	3,246	1,647	1,599	3,166	34	17	7	2	2	15	0	3	16
Spokane (City)	1,927	917	1,010	1,859	32	13	6	1	1	12	0	3	10
Stevens	296	149	147	286	2	7	0	0	0	0	0	1	0
Thurston	1,339	652	687	1,301	11	10	1	0	0	16	0	0	10
Lacey	255	112	143	246	5	0	0	0	0	4	0	0	2
Olympia	419	201	218	408	1	2	0	0	0	8	0	0	3
Wahkiakum	35	20	15	35	0	0	0	0	0	0	0	0	0
Walla Walla	498	270	228	492	2	2	0	1	0	1	0	0	17
Walla Walla (City)	331	174	157	326	2	1	0	1	0	1	0	0	11
Whatcom	1,013	508	505	976	2	28	0	0	1	5	0	1	10
Bellingham	513	232	281	507	1	3	0	0	0	2	0	0	3
Whitman	246	122	124	240	0	1	0	2	0	3	0	0	0
Pullman	55	21	34	53	0	0	0	0	0	2	0	0	0
Yakima	1,696	881	815	1,600	16	70	0	1	8	1	0	0	145
Yakima (City)	737	341	396	714	14	7	0	1	1	0	0	0	30

DEAA11P1

¹Persons of Hispanic Origin may be of any race. See Appendix A, "Hispanic Origin."

Table 27. Deaths by Age Group by Place of Residence, 1994

County and City	Total	< 1	1-4	5-14	15-19	20-24	25-34	35-44	45-54	55-64	65-74	75-84	85 and Over	Age Unk
State Total	39,906	478	125	184	248	335	998	1,697	2,329	3,791	8,341	11,607	9,769	4
Adams	103	1	0	0	1	0	1	2	8	7	27	31	25	0
Asotin	213	2	1	2	3	0	2	8	11	19	41	62	62	0
Benton	842	13	0	5	2	10	22	32	56	82	177	231	212	0
Kennewick	327	4	0	1	1	8	12	15	19	28	67	90	82	0
Richland	270	1	0	3	1	1	5	7	16	25	57	77	77	0
Chelan	583	5	4	3	1	7	9	14	23	44	119	177	177	0
Wenatchee	302	3	0	2	0	3	2	8	13	13	69	87	102	0
Clallam	682	5	0	2	4	6	10	16	25	44	163	210	197	0
Port Angeles	202	3	0	1	0	1	3	4	4	11	52	63	60	0
Clark	1,952	26	7	13	21	19	44	75	123	190	418	583	432	1
Vancouver	814	11	4	5	6	9	21	36	53	66	176	232	194	1
Columbia	67	1	0	0	0	1	1	2	0	4	13	21	24	0
Cowlitz	823	10	0	6	6	3	16	23	55	77	164	274	189	0
Longview	370	2	0	3	3	2	7	11	24	32	60	123	103	0
Douglas	188	1	0	1	2	2	4	6	9	20	37	50	56	0
Ferry	70	2	0	0	3	0	0	2	6	7	16	20	14	0
Franklin	271	6	3	5	6	6	7	18	14	31	63	64	48	0
Pasco	191	5	3	1	6	3	5	13	9	22	42	45	37	0
Garfield	45	0	0	0	0	0	1	1	2	4	8	11	18	0
Grant	507	8	3	6	2	9	13	21	19	50	121	142	113	0
Grays Harbor	750	9	3	1	3	8	17	25	44	91	173	212	164	0
Aberdeen	207	4	0	1	0	1	5	5	10	20	44	64	53	0
Island	451	7	0	2	2	3	8	13	15	47	104	155	95	0
Oak Harbor	98	5	0	0	0	1	2	2	1	13	25	25	24	0
Jefferson	254	5	2	0	0	2	3	5	11	23	56	83	64	0
King	11,261	136	31	44	49	86	358	616	727	991	2,229	3,167	2,824	3
Auburn	346	5	0	2	2	4	10	13	13	29	73	109	86	0
Bellevue	598	6	5	2	1	3	12	10	40	63	137	166	153	0
Burien	87	3	0	1	0	0	1	4	4	4	25	26	19	0
Des Moines	245	4	0	0	0	3	1	8	13	13	38	62	103	0
Federal Way	345	5	1	2	3	5	9	22	25	43	81	82	67	0
Kent	265	13	2	2	3	6	15	14	21	29	60	60	40	0
Kirkland	296	7	0	1	1	2	6	12	20	28	58	73	88	0
Mercer Island	143	0	0	0	1	1	1	3	1	11	23	49	53	0
Redmond	239	3	1	0	0	2	8	13	15	20	28	91	58	0
Renton	362	8	1	3	1	1	14	18	31	30	71	101	83	0
Sea Tac	23	0	0	0	0	0	0	4	2	5	6	3	3	0
Seattle	5,545	39	11	14	26	36	223	365	342	406	1,030	1,587	1,465	1
Kitsap	1,401	17	9	9	8	9	18	59	77	123	336	416	320	0
Bainbridge Island	120	0	2	0	0	1	0	5	6	8	26	34	38	0
Bremerton	382	6	0	2	4	2	8	9	25	23	75	128	100	0
Kittitas	225	4	0	0	3	2	4	8	5	16	46	69	68	0

Table 27. Deaths by Age Group by Place of Residence, 1994

County and City	Total	< 1	1-4	5-14	15-19	20-24	25-34	35-44	45-54	55-64	65-74	75-84	85 and Over	Age Unk
Klickitat	165	3	0	1	3	4	8	5	8	21	29	39	44	0
Lewis	680	4	10	0	5	4	4	18	33	63	171	213	155	0
Lincoln	95	0	0	0	0	1	1	1	5	8	17	32	30	0
Mason	429	4	0	3	2	2	14	16	21	52	120	102	93	0
Okanogan	332	5	1	0	2	3	4	16	21	37	67	95	81	0
Pacific	238	1	2	0	1	0	5	6	10	22	64	72	55	0
Pend Oreille	95	2	0	1	1	0	6	5	9	13	14	24	20	0
Pierce	4,690	67	13	18	37	38	136	206	281	519	1,043	1,322	1,010	0
Puyallup	278	3	0	1	3	2	5	8	16	29	60	82	69	0
Tacoma	1,959	34	4	3	12	19	59	87	109	183	384	567	498	0
San Juan	98	0	0	1	0	1	0	3	2	9	21	34	27	0
Skagit	755	2	4	3	3	7	7	32	42	63	168	265	159	0
Mount Vernon	192	0	0	1	1	2	2	4	13	24	37	57	51	0
Skamania	62	1	0	0	0	0	2	7	5	7	8	20	12	0
Snohomish	3,210	35	6	18	17	29	84	129	200	332	686	917	757	0
Edmonds	290	3	0	0	0	4	8	7	16	29	56	88	79	0
Everett	747	11	0	2	5	10	25	36	39	62	136	217	204	0
Lynnwood	275	4	0	3	0	3	9	13	16	29	61	69	68	0
Marysville	205	0	1	0	2	0	7	5	14	15	48	58	55	0
Mountlake Terrace	95	0	0	1	2	0	4	5	12	9	23	23	16	0
Spokane	3,246	37	7	12	15	22	68	115	175	317	639	986	853	0
Spokane (City)	1,927	25	4	8	6	16	49	62	93	168	359	589	548	0
Stevens	296	3	1	4	2	2	6	10	28	33	63	79	65	0
Thurston	1,339	13	3	6	14	19	31	58	80	125	257	394	339	0
Lacey	255	4	1	1	2	2	6	11	9	15	32	75	97	0
Olympia	419	3	1	1	4	4	9	17	19	34	84	130	113	0
Wahkiakum	35	0	1	0	0	0	0	0	1	2	6	9	16	0
Walla Walla	498	3	0	6	3	1	14	15	20	43	104	134	155	0
Walla Walla (City)	331	2	0	2	3	0	8	10	15	28	70	84	109	0
Whatcom	1,013	9	3	0	7	3	21	40	54	90	191	305	290	0
Bellingham	513	6	1	0	2	0	9	12	15	32	79	173	184	0
Whitman	246	3	0	2	1	5	3	5	11	19	41	81	75	0
Pullman	55	1	0	0	0	2	1	0	5	3	5	22	16	0
Yakima	1,696	28	11	10	19	21	46	64	93	146	321	506	431	0
Yakima (City)	737	8	3	4	3	7	17	23	36	58	126	230	222	0

SDEAA15P1

Table 28. Deaths by Month of Death by Place of Residence, 1994

County and City	Total	Jan	Feb	Mar	Apr	May	Jun	Jul	Aug	Sep	Oct	Nov	Dec
State Total	39,906	3,722	3,094	3,427	3,180	3,379	3,240	3,290	3,167	3,043	3,396	3,298	3,670
Adams	103	5	5	7	10	13	14	11	7	9	9	5	8
Asotin	213	23	20	22	24	24	16	12	20	14	6	12	20
Benton	842	68	70	61	70	60	58	68	86	61	81	78	81
Kennewick	327	19	31	24	23	24	19	29	38	27	37	25	31
Richland	270	18	18	21	31	17	19	20	20	19	28	30	29
Chelan	583	58	41	43	48	60	46	57	59	35	37	44	55
Wenatchee	302	28	26	14	28	34	21	30	24	17	18	24	38
Clallam	682	71	46	65	53	50	57	58	61	48	60	52	61
Port Angeles	202	21	15	14	21	7	17	19	22	13	19	14	20
Clark	1,952	174	147	158	144	190	159	157	131	158	172	153	209
Vancouver	814	65	48	60	63	84	59	71	55	72	71	69	97
Columbia	67	3	4	4	8	7	5	5	5	8	9	5	4
Cowlitz	823	75	72	72	60	60	77	68	77	57	69	65	71
Longview	370	41	31	30	25	28	36	29	30	22	35	27	36
Douglas	188	24	8	17	8	17	19	17	23	15	13	15	12
Ferry	70	12	5	6	8	1	6	4	7	7	5	3	6
Franklin	271	23	24	18	18	20	28	26	23	24	24	21	22
Pasco	191	18	14	11	16	14	22	17	18	16	14	15	16
Garfield	45	5	2	0	3	3	5	4	1	4	4	7	7
Grant	507	48	36	42	41	29	56	48	41	38	47	40	41
Grays Harbor	750	70	58	67	55	63	58	66	55	57	67	65	69
Aberdeen	207	22	13	21	13	16	16	17	12	19	22	17	19
Island	451	31	36	44	32	33	45	46	30	37	43	32	42
Oak Harbor	98	8	9	11	5	8	13	10	5	10	6	8	5
Jefferson	254	19	19	23	17	23	15	17	28	28	19	19	27
King	11,261	1,034	872	998	927	943	890	937	871	881	938	923	1,047
Auburn	346	20	29	34	22	35	30	27	31	27	36	30	25
Bellevue	598	56	48	40	45	65	32	55	47	51	59	41	59
Burien	87	5	5	19	2	8	4	3	7	9	8	11	6
Des Moines	245	23	12	13	26	21	25	15	16	18	19	27	30
Federal Way	345	24	23	35	40	29	24	32	26	26	29	22	35
Kent	265	30	20	20	19	19	22	26	12	19	23	26	29
Kirkland	296	22	18	26	32	27	24	19	21	24	24	34	25
Mercer Island	143	12	9	15	17	13	11	12	8	10	15	12	9
Redmond	239	27	23	26	13	18	17	18	13	22	18	18	26
Renton	362	28	27	35	26	27	30	29	30	26	42	28	34
Sea Tac	23	0	0	1	0	0	0	0	1	0	6	10	5
Seattle	5,545	517	422	464	482	434	452	451	452	443	452	442	534
Kitsap	1,401	95	97	142	120	124	100	104	119	101	125	131	143
Bainbridge Island	120	4	7	12	11	10	8	6	13	11	10	14	14
Bremerton	382	23	27	23	33	34	37	31	24	27	29	41	53
Kittitas	225	27	24	13	22	10	12	23	12	20	16	21	25

Table 28. Deaths by Month of Death by Place of Residence, 1994

County and City	Total	Jan	Feb	Mar	Apr	May	Jun	Jul	Aug	Sep	Oct	Nov	Dec
Klickitat	165	21	10	10	16	12	13	11	14	10	15	18	15
Lewis	680	66	59	58	51	52	49	51	54	58	73	54	55
Lincoln	95	6	5	5	11	6	11	14	9	7	8	7	6
Mason	429	42	29	35	52	35	30	31	27	27	33	42	46
Okanogan	332	26	27	27	29	39	29	25	22	18	28	35	27
Pacific	238	34	19	20	6	24	21	17	17	12	23	25	20
Pend Oreille	95	12	8	7	7	10	13	4	5	2	9	8	10
Pierce	4,690	474	397	401	361	368	353	362	385	326	405	414	444
Puyallup	278	28	17	28	20	16	27	22	25	21	15	25	34
Tacoma	1,959	186	175	166	136	138	148	156	178	135	179	171	191
San Juan	98	11	6	7	10	7	8	9	11	4	8	7	10
Skagit	755	66	63	71	81	70	50	68	51	61	61	60	53
Mount Vernon	192	14	14	17	29	15	12	18	16	10	14	18	15
Skamania	62	4	6	6	6	8	4	6	4	3	6	3	6
Snohomish	3,210	307	240	280	250	289	258	258	249	270	274	259	276
Edmonds	290	25	24	25	29	27	29	14	25	32	21	22	17
Everett	747	79	50	61	57	55	60	62	70	63	76	55	59
Lynnwood	275	28	25	32	23	33	22	22	19	22	19	12	18
Marysville	205	15	17	17	17	16	12	14	17	18	29	16	17
Mountlake Terrace	95	13	2	8	4	14	9	7	4	13	9	4	8
Spokane	3,246	320	272	282	249	247	298	293	257	240	259	250	279
Spokane (City)	1,927	187	174	186	140	149	169	190	155	142	145	138	152
Stevens	296	28	22	21	17	28	25	30	24	16	30	25	30
Thurston	1,339	126	100	108	94	138	113	107	102	108	114	108	121
Lacey	255	24	22	10	18	24	21	21	21	30	20	19	25
Olympia	419	38	28	36	32	51	41	34	30	23	33	36	37
Wahkiakum	35	3	3	1	3	2	2	4	3	3	4	5	2
Walla Walla	498	47	36	44	36	46	47	41	34	42	37	39	49
Walla Walla (City)	331	36	27	29	25	30	29	25	28	25	26	27	24
Whatcom	1,013	86	67	74	77	90	95	80	88	78	99	89	90
Bellingham	513	53	30	41	39	35	46	35	44	43	52	52	43
Whitman	246	17	23	17	14	16	26	17	19	21	22	29	25
Pullman	55	5	5	4	1	4	9	7	3	7	5	2	3
Yakima	1,696	161	116	151	142	162	129	134	136	135	144	130	156
Yakima (City)	737	65	46	62	59	82	48	61	60	67	57	58	72

DEAA16P1

Table 29a. Deaths by Selected Disease Conditions by Place of Residence, 1994

County and City	Infectious and Parasitic Diseases		Diabetes Mellitus		Alcoholism		Diseases of the Heart		Cerebrovascular Disease	
	Number	Rate ¹	Number	Rate ¹	Number	Rate ¹	Number	Rate ¹	Number	Rate ¹
State Total	1,103	20.7	1,019	19.1	103	1.9	11,196	209.9	3,142	58.9
Adams	0	--*	7	47.9	0	--*	39	267.1	5	34.2
Asotin	5	26.5	4	--*	1	--*	46	243.4	20	105.8
Benton	13	10.2	21	16.5	5	3.9	271	213.4	81	63.8
Kennewick	4	--*	6	12.8	1	--*	99	210.8	30	63.9
Richland	3	--*	10	28.2	3	--*	93	262.5	26	73.4
Chelan	7	12.1	7	12.1	1	--*	170	293.1	41	70.7
Wenatchee	3	--*	4	--*	1	--*	86	366.6	21	89.5
Clallam	15	24.0	9	14.4	2	--*	213	340.8	53	84.8
Port Angeles	7	38.2	3	--*	1	--*	73	398.7	15	81.9
Clark	54	19.2	59	21.0	4	--*	531	189.1	120	42.7
Vancouver	23	38.8	23	38.8	3	--*	226	381.6	47	79.4
Columbia	0	--*	1	--*	0	--*	26	626.5	3	--*
Cowlitz	9	10.3	28	31.9	2	--*	252	287.0	62	70.6
Longview	3	--*	11	33.3	1	--*	123	371.8	28	84.6
Douglas	2	--*	4	--*	0	--*	62	211.6	22	75.1
Ferry	1	--*	1	--*	0	--*	18	257.1	4	--*
Franklin	6	14.0	10	23.3	0	--*	74	172.5	18	42.0
Pasco	6	27.1	8	36.1	0	--*	57	257.1	12	54.1
Garfield	0	--*	0	--*	0	--*	10	425.5	7	297.9
Grant	7	11.3	12	19.3	2	--*	141	226.7	51	82.0
Grays Harbor	13	19.3	16	23.7	2	--*	223	330.9	44	65.3
Aberdeen	3	--*	6	35.8	0	--*	64	382.1	12	71.6
Island	9	13.3	5	7.4	1	--*	129	190.0	35	51.5
Oak Harbor	2	--*	0	--*	0	--*	27	142.1	10	52.6
Jefferson	2	--*	2	--*	0	--*	65	267.5	30	123.5
King	542	33.9	303	18.9	30	1.9	2,904	181.6	853	53.3
Auburn	4	--*	11	31.5	0	--*	86	245.9	20	57.2
Bellevue	14	14.1	17	17.1	0	--*	148	149.3	47	47.4
Burien	2	--*	2	--*	0	--*	25	90.5	7	25.4
Des Moines	4	--*	3	--*	0	--*	67	314.1	22	103.1
Federal Way	14	19.0	8	10.9	0	--*	99	134.7	21	28.6
Kent	8	19.1	10	23.9	0	--*	71	169.5	8	19.1
Kirkland	10	23.9	6	14.3	1	--*	79	188.5	26	62.1
Mercer Island	3	--*	0	--*	0	--*	38	178.7	15	70.5
Redmond	7	17.8	5	12.7	1	--*	51	129.5	18	45.7
Renton	11	25.0	10	22.7	0	--*	90	204.7	25	56.9
Sea Tac	5	21.9	1	--*	0	--*	4	--*	0	--*
Seattle	385	72.5	145	27.3	20	3.8	1,409	265.1	449	84.5
Kitsap	30	14.1	37	17.4	3	--*	388	182.0	94	44.1
Bainbridge Island	4	--*	4	--*	0	--*	32	182.8	8	45.7
Bremerton	12	33.4	9	25.1	2	--*	118	328.5	33	91.9
Kittitas	5	16.8	7	23.6	0	--*	65	218.9	19	64.0

Table 29a. Deaths by Selected Disease Conditions by Place of Residence, 1994

County and City	Infectious and Parasitic Diseases		Diabetes Mellitus		Alcoholism		Diseases of the Heart		Cerebrovascular Disease	
	Number	Rate ¹	Number	Rate ¹	Number	Rate ¹	Number	Rate ¹	Number	Rate ¹
Klickitat	3	--*	4	--*	1	--*	52	293.8	13	73.4
Lewis	13	20.4	24	37.7	1	--*	199	312.9	72	113.2
Lincoln	1	--*	2	--*	0	--*	35	376.3	12	129.0
Mason	5	11.3	7	15.8	1	--*	125	282.2	22	49.7
Okanogan	8	22.3	15	41.8	1	--*	81	225.6	30	83.6
Pacific	3	--*	6	29.6	1	--*	83	408.9	17	83.7
Pend Oreille	1	--*	2	--*	0	--*	27	257.1	5	47.6
Pierce	110	17.0	122	18.8	22	3.4	1,336	205.9	434	66.9
Puyallup	9	33.7	9	33.7	1	--*	90	337.3	24	90.0
Tacoma	63	34.5	51	27.9	8	4.4	540	295.4	224	122.5
San Juan	3	--*	1	--*	1	--*	22	181.8	10	82.6
Skagit	12	13.2	14	15.4	1	--*	206	226.4	54	59.3
Mount Vernon	3	--*	2	--*	0	--*	56	267.3	12	57.3
Skamania	3	--*	0	--*	0	--*	22	236.6	1	--*
Snohomish	71	13.7	75	14.5	2	--*	920	178.1	242	46.9
Edmonds	6	19.3	9	28.9	0	--*	74	237.9	29	93.2
Everett	20	25.6	21	26.8	0	--*	229	292.7	60	76.7
Lynnwood	3	--*	12	37.9	1	--*	70	221.0	24	75.8
Marysville	5	32.2	3	--*	0	--*	61	392.8	15	96.6
Mountlake Terrace	3	--*	1	--*	0	--*	20	100.4	7	35.1
Spokane	61	15.6	81	20.7	9	2.3	935	238.5	230	58.7
Spokane (City)	39	21.0	48	25.9	5	2.7	541	291.5	144	77.6
Stevens	4	--*	7	20.3	0	--*	96	278.3	23	66.7
Thurston	31	16.7	32	17.2	2	--*	368	198.0	112	60.2
Lacey	11	45.3	2	--*	0	--*	72	296.5	32	131.8
Olympia	7	19.1	14	38.1	0	--*	109	296.7	27	73.5
Wahkiakum	1	--*	2	--*	0	--*	11	305.6	4	--*
Walla Walla	7	13.3	15	28.5	0	--*	148	281.4	46	87.5
Walla Walla (City)	4	--*	8	27.8	0	--*	98	341.1	34	118.3
Whatcom	20	13.8	21	14.5	4	--*	266	183.4	87	60.0
Bellingham	6	10.5	12	21.0	0	--*	137	240.3	47	82.4
Whitman	4	--*	4	--*	0	--*	82	206.0	22	55.3
Pullman	1	--*	1	--*	0	--*	13	54.7	6	25.2
Yakima	22	10.9	52	25.7	4	--*	555	274.6	144	71.3
Yakima (City)	11	18.4	22	36.8	0	--*	246	411.8	66	110.5

DEAA20P1

¹Rates per 100,000 population

NOTE: Source for Selected Disease Conditions is International Classification of Diseases (Ninth Revision).

Infectious and Parasitic Diseases (ICD 001-139)

Diabetes Mellitus (ICD 250)

Alcoholism (ICD 303)

Diseases of the Heart (ICD 390-398, 402, 404-429)

Cerebrovascular Disease (ICD 430-438)

*Rate not calculated because number of deaths was less than 5.

Table 29b. Deaths by Selected Disease Conditions by Place of Residence, 1994

County and City	General Arteriosclerosis		Pneumonia and Influenza		Chronic Obstructive Pulmonary Diseases		Chronic Liver Disease and Cirrhosis		Nephritis, Nephrotic Syndrome, Nephrosis	
	Number	Rate ¹	Number	Rate ¹	Number	Rate ¹	Number	Rate ¹	Number	Rate ¹
State Total	377	7.1	1,484	27.8	2,267	42.5	472	8.8	164	3.1
Adams	0	--*	5	34.2	3	--*	3	--*	1	--*
Asotin	1	--*	8	42.3	15	79.4	4	--*	2	--*
Benton	8	6.3	19	15.0	49	38.6	7	5.5	4	--*
Kennewick	3	--*	7	14.9	22	46.8	3	--*	2	--*
Richland	4	--*	6	16.9	14	39.5	4	--*	0	--*
Chelan	5	8.6	25	43.1	46	79.3	7	12.1	2	--*
Wenatchee	1	--*	8	34.1	27	115.1	6	25.6	1	--*
Clallam	6	9.6	38	60.8	35	56.0	9	14.4	4	--*
Port Angeles	2	--*	7	38.2	9	49.2	5	27.3	1	--*
Clark	11	3.9	96	34.2	142	50.6	27	9.6	5	1.8
Vancouver	4	--*	40	67.5	53	89.5	14	23.6	2	--*
Columbia	0	--*	2	--*	3	--*	0	--*	0	--*
Cowlitz	6	6.8	24	27.3	50	56.9	8	9.1	2	--*
Longview	4	--*	14	42.3	23	69.5	4	--*	1	--*
Douglas	1	--*	4	--*	11	37.5	0	--*	0	--*
Ferry	0	--*	5	71.4	6	85.7	3	--*	0	--*
Franklin	2	--*	7	16.3	22	51.3	3	--*	1	--*
Pasco	2	--*	5	22.6	21	94.7	2	--*	1	--*
Garfield	1	--*	3	--*	0	--*	0	--*	0	--*
Grant	2	--*	16	25.7	30	48.2	6	9.6	2	--*
Grays Harbor	5	7.4	21	31.2	48	71.2	11	16.3	6	8.9
Aberdeen	1	--*	6	35.8	10	59.7	4	--*	1	--*
Island	2	--*	18	26.5	29	42.7	4	--*	1	--*
Oak Harbor	1	--*	5	26.3	8	42.1	1	--*	0	--*
Jefferson	1	--*	2	--*	20	82.3	1	--*	1	--*
King	77	4.8	478	29.9	556	34.8	127	7.9	50	3.1
Auburn	7	20.0	14	40.0	11	31.5	3	--*	1	--*
Bellevue	3	--*	27	27.2	35	35.3	3	--*	2	--*
Burien	0	--*	1	--*	7	25.4	2	--*	0	--*
Des Moines	4	--*	15	70.3	13	60.9	4	--*	0	--*
Federal Way	4	--*	13	17.7	18	24.5	4	--*	0	--*
Kent	0	--*	5	11.9	10	23.9	1	--*	1	--*
Kirkland	1	--*	18	43.0	18	43.0	1	--*	0	--*
Mercer Island	0	--*	7	32.9	9	42.3	0	--*	2	--*
Redmond	3	--*	16	40.6	18	45.7	1	--*	3	--*
Renton	2	--*	14	31.8	20	45.5	12	27.3	3	--*
Sea Tac	0	--*	1	--*	0	--*	0	--*	0	--*
Seattle	29	5.5	239	45.0	270	50.8	68	12.8	23	4.3
Kitsap	6	2.8	40	18.8	86	40.3	19	8.9	7	3.3
Bainbridge Island	0	--*	7	40.0	4	--*	1	--*	0	--*
Bremerton	2	--*	14	39.0	23	64.0	7	19.5	3	--*
Kittitas	2	--*	12	40.4	11	37.0	0	--*	0	--*

Table 29b. Deaths by Selected Disease Conditions by Place of Residence, 1994

County and City	General Arteriosclerosis		Pneumonia and Influenza		Chronic Obstructive Pulmonary Diseases		Chronic Liver Disease and Cirrhosis		Nephritis, Nephrotic Syndrome, Nephrosis	
	Number	Rate ¹	Number	Rate ¹	Number	Rate ¹	Number	Rate ¹	Number	Rate ¹
Klickitat	1	--*	7	39.5	11	62.1	1	--*	1	--*
Lewis	10	15.7	19	29.9	38	59.7	7	11.0	2	--*
Lincoln	1	--*	3	--*	5	53.8	0	--*	1	--*
Mason	2	--*	15	33.9	27	60.9	6	13.5	2	--*
Okanogan	3	--*	18	50.1	18	50.1	5	13.9	1	--*
Pacific	1	--*	3	--*	19	93.6	4	--*	0	--*
Pend Oreille	0	--*	6	57.1	5	47.6	1	--*	1	--*
Pierce	80	12.3	121	18.6	262	40.4	59	9.1	13	2.0
Puyallup	9	33.7	14	52.5	11	41.2	3	--*	1	--*
Tacoma	40	21.9	47	25.7	111	60.7	23	12.6	8	4.4
San Juan	5	41.3	2	--*	4	--*	2	--*	2	--*
Skagit	9	9.9	21	23.1	44	48.4	3	--*	3	--*
Mount Vernon	3	--*	9	43.0	12	57.3	0	--*	2	--*
Skamania	1	--*	2	--*	3	--*	1	--*	0	--*
Snohomish	22	4.3	118	22.8	170	32.9	40	7.7	9	1.7
Edmonds	0	--*	11	35.4	10	32.2	0	--*	0	--*
Everett	6	7.7	26	33.2	44	56.2	5	6.4	5	6.4
Lynnwood	0	--*	11	34.7	20	63.1	7	22.1	0	--*
Marysville	2	--*	8	51.5	9	58.0	2	--*	0	--*
Mountlake Terrace	1	--*	5	25.1	10	50.2	1	--*	0	--*
Spokane	65	16.6	145	37.0	212	54.1	51	13.0	15	3.8
Spokane (City)	56	30.2	85	45.8	131	70.6	32	17.2	9	4.8
Stevens	0	--*	11	31.9	21	60.9	6	17.4	1	--*
Thurston	7	3.8	43	23.1	87	46.8	10	5.4	4	--*
Lacey	0	--*	10	41.2	16	65.9	1	--*	1	--*
Olympia	2	--*	13	35.4	29	78.9	2	--*	0	--*
Wahkiakum	0	--*	1	--*	3	--*	0	--*	0	--*
Walla Walla	12	22.8	16	30.4	25	47.5	4	--*	1	--*
Walla Walla (City)	9	31.3	13	45.2	18	62.7	2	--*	1	--*
Whatcom	7	4.8	44	30.3	54	37.2	8	5.5	8	5.5
Bellingham	5	8.8	26	45.6	30	52.6	3	--*	3	--*
Whitman	3	--*	8	20.1	13	32.7	3	--*	0	--*
Pullman	2	--*	1	--*	3	--*	0	--*	0	--*
Yakima	12	5.9	58	28.7	84	41.6	22	10.9	12	5.9
Yakima (City)	6	10.0	26	43.5	44	73.7	8	13.4	8	13.4

DEAA20P2

¹Rates per 100,000 population

NOTE: Source for Selected Disease Conditions is International Classification of Diseases (Ninth Revision).

General Arteriosclerosis (ICD 440)

Pneumonia and Influenza (ICD 480-487)

Chronic Obstructive Pulmonary Diseases (ICD 490-496)

Chronic Liver Disease and Cirrhosis (ICD 571)

Nephritis, Nephrotic Syndrome, Nephrosis (ICD 580-589)

*Rate not calculated because number of deaths was less than 5.

Table 30a. Deaths Due to Malignant Neoplasm by Primary Site by Place of Residence, 1994

County and City	Malignant Neoplasms Total All Sites		Lip, Oral Cavity and Pharynx		Digestive Organs and Peritoneum		Respiratory and Intrathoracic Organs		Genital Organs	
	Number	Rate ¹	Number	Rate ¹	Number	Rate ¹	Number	Rate ¹	Number	Rate ¹
State Total	9,804	183.8	166	3.1	2,260	42.4	2,943	55.2	1,153	21.6
Adams	19	130.1	0	--*	7	47.9	6	41.1	4	--*
Asotin	55	291.0	2	--*	11	58.2	21	111.1	7	37.0
Benton	191	150.4	2	--*	49	38.6	50	39.4	26	20.5
Kennewick	73	155.5	1	--*	17	36.2	16	34.1	10	21.3
Richland	59	166.5	0	--*	18	50.8	12	33.9	9	25.4
Chelan	140	241.4	2	--*	37	63.8	42	72.4	14	24.1
Wenatchee	74	315.4	2	--*	16	68.2	28	119.4	7	29.8
Clallam	150	240.0	1	--*	31	49.6	50	80.0	18	28.8
Port Angeles	39	213.0	0	--*	10	54.6	13	71.0	5	27.3
Clark	488	173.8	5	1.8	115	41.0	169	60.2	54	19.2
Vancouver	201	339.4	1	--*	38	64.2	76	128.3	27	45.6
Columbia	19	457.8	0	--*	5	120.5	5	120.5	3	--*
Cowlitz	221	251.7	3	--*	48	54.7	80	91.1	22	25.1
Longview	83	250.9	1	--*	21	63.5	30	90.7	7	21.2
Douglas	34	116.0	0	--*	7	23.9	7	23.9	6	20.5
Ferry	14	200.0	0	--*	7	100.0	3	--*	1	--*
Franklin	67	156.2	0	--*	15	35.0	24	55.9	11	25.6
Pasco	39	175.9	0	--*	11	49.6	15	67.7	4	--*
Garfield	13	553.2	0	--*	3	--*	6	255.3	2	--*
Grant	121	194.5	0	--*	35	56.3	33	53.1	13	20.9
Grays Harbor	191	283.4	2	--*	43	63.8	69	102.4	17	25.2
Aberdeen	46	274.6	1	--*	11	65.7	15	89.6	7	41.8
Island	134	197.3	0	--*	23	33.9	47	69.2	16	23.6
Oak Harbor	24	126.3	0	--*	5	26.3	7	36.8	2	--*
Jefferson	85	349.8	0	--*	19	78.2	13	53.5	14	57.6
King	2,774	173.4	57	3.6	622	38.9	816	51.0	338	21.1
Auburn	91	260.2	1	--*	15	42.9	22	62.9	18	51.5
Bellevue	181	182.6	5	5.0	38	38.3	52	52.5	25	25.2
Burien	18	65.2	0	--*	5	18.1	7	25.4	2	--*
Des Moines	54	253.2	0	--*	8	37.5	17	79.7	7	32.8
Federal Way	73	99.3	4	--*	12	16.3	24	32.7	8	10.9
Kent	75	179.1	3	--*	15	35.8	24	57.3	9	21.5
Kirkland	67	159.9	0	--*	13	31.0	18	43.0	9	21.5
Mercer Island	42	197.5	0	--*	9	42.3	13	61.1	4	--*
Redmond	54	137.1	0	--*	12	30.5	11	27.9	10	25.4
Renton	91	207.0	4	--*	21	47.8	27	61.4	9	20.5
Sea Tac	6	26.3	0	--*	3	--*	3	--*	0	--*
Seattle	1,265	238.1	31	5.8	295	55.5	358	67.4	154	29.0
Kitsap	377	176.8	10	4.7	78	36.6	101	47.4	36	16.9
Bainbridge Island	35	199.9	1	--*	11	62.8	9	51.4	1	--*
Bremerton	84	233.9	2	--*	20	55.7	19	52.9	9	25.1
Kittitas	47	158.2	2	--*	9	30.3	16	53.9	3	--*

Table 30a. Deaths Due to Malignant Neoplasm by Primary Site by Place of Residence, 1994

County and City	Malignant Neoplasms Total All Sites		Lip, Oral Cavity and Pharynx		Digestive Organs and Peritoneum		Respiratory and Intrathoracic Organs		Genital Organs	
	Number	Rate ¹	Number	Rate ¹	Number	Rate ¹	Number	Rate ¹	Number	Rate ¹
Klickitat	35	197.7	2	--*	7	39.5	13	73.4	1	--*
Lewis	166	261.0	8	12.6	41	64.5	39	61.3	23	36.2
Lincoln	21	225.8	1	--*	5	53.8	4	--*	5	53.8
Mason	120	270.9	0	--*	31	70.0	41	92.6	14	31.6
Okanogan	72	200.6	1	--*	19	52.9	21	58.5	3	--*
Pacific	52	256.2	0	--*	9	44.3	19	93.6	6	29.6
Pend Oreille	18	171.4	0	--*	1	--*	3	--*	6	57.1
Pierce	1,138	175.4	14	2.2	290	44.7	337	51.9	134	20.7
Puyallup	49	183.7	1	--*	12	45.0	12	45.0	3	--*
Tacoma	422	230.9	7	3.8	109	59.6	125	68.4	54	29.5
San Juan	28	231.4	1	--*	9	74.4	7	57.9	1	--*
Skagit	199	218.7	5	5.5	47	51.6	54	59.3	26	28.6
Mount Vernon	48	229.1	2	--*	13	62.1	12	57.3	5	23.9
Skamania	17	182.8	1	--*	3	--*	5	53.8	2	--*
Snohomish	825	159.7	17	3.3	178	34.5	260	50.3	100	19.4
Edmonds	88	283.0	0	--*	28	90.0	19	61.1	10	32.2
Everett	153	195.6	5	6.4	35	44.7	48	61.3	17	21.7
Lynnwood	66	208.3	1	--*	14	44.2	22	69.4	9	28.4
Marysville	56	360.6	2	--*	13	83.7	18	115.9	5	32.2
Mountlake Terrace	21	105.4	1	--*	4	--*	8	40.2	3	--*
Spokane	784	200.0	10	2.6	193	49.2	235	59.9	77	19.6
Spokane (City)	446	240.3	8	4.3	110	59.3	137	73.8	44	23.7
Stevens	65	188.4	0	--*	7	20.3	24	69.6	13	37.7
Thurston	349	187.7	7	3.8	80	43.0	100	53.8	40	21.5
Lacey	54	222.4	2	--*	11	45.3	15	61.8	12	49.4
Olympia	123	334.8	1	--*	32	87.1	31	84.4	10	27.2
Wahkiakum	3	--*	0	--*	2	--*	0	--*	1	--*
Walla Walla	104	197.7	1	--*	25	47.5	35	66.5	8	15.2
Walla Walla (City)	66	229.7	1	--*	17	59.2	24	83.5	3	--*
Whatcom	256	176.6	2	--*	62	42.8	73	50.3	31	21.4
Bellingham	113	198.2	1	--*	31	54.4	32	56.1	13	22.8
Whitman	54	135.7	1	--*	9	22.6	16	40.2	9	22.6
Pullman	13	54.7	0	--*	3	--*	3	--*	3	--*
Yakima	358	177.1	9	4.5	78	38.6	99	49.0	48	23.8
Yakima (City)	159	266.2	3	--*	33	55.2	50	83.7	16	26.8

DEAA21P1

¹Rates per 100,000 population

NOTE: Source for Malignant Neoplasm by Primary Site is International Classification of Diseases (Ninth Revision).

Malignant Neoplasms, Total All Sites (ICD 140-208)

Lip, Oral Cavity and Pharynx (ICD 140-149)

Digestive Organs and Peritoneum (ICD 150-159)

Respiratory and Intrathoracic Organs (ICD 160-165)

Genital Organs (ICD 179-187)

*Rate not calculated because number of deaths was less than 5.

Table 30b. Deaths Due to Malignant Neoplasm by Primary Site by Place of Residence, 1994

County and City	Urinary Organs		Skin		Breast		Lymphatic and Hematopoietic Tissue		Other and Unspecified Primary Sites	
	Number	Rate ¹	Number	Rate ¹	Number	Rate ¹	Number	Rate ¹	Number	Rate ¹
State Total	433	8.1	145	2.7	754	14.1	1,050	19.7	900	16.9
Adams	1	--*	0	--*	0	--*	1	--*	0	--*
Asotin	2	--*	0	--*	5	26.5	4	--*	3	--*
Benton	8	6.3	3	--*	15	11.8	25	19.7	13	10.2
Kennewick	2	--*	1	--*	7	14.9	11	23.4	8	17.0
Richland	4	--*	2	--*	5	14.1	7	19.8	2	--*
Chelan	3	--*	2	--*	9	15.5	11	19.0	20	34.5
Wenatchee	2	--*	1	--*	4	--*	4	--*	10	42.6
Clallam	6	9.6	2	--*	8	12.8	17	27.2	17	27.2
Port Angeles	1	--*	1	--*	2	--*	3	--*	4	--*
Clark	25	8.9	9	3.2	27	9.6	47	16.7	37	13.2
Vancouver	16	27.0	2	--*	11	18.6	18	30.4	12	20.3
Columbia	1	--*	0	--*	0	--*	3	--*	2	--*
Cowlitz	14	15.9	1	--*	11	12.5	24	27.3	18	20.5
Longview	4	--*	1	--*	6	18.1	10	30.2	3	--*
Douglas	1	--*	1	--*	2	--*	7	23.9	3	--*
Ferry	0	--*	0	--*	0	--*	2	--*	1	--*
Franklin	2	--*	1	--*	3	--*	4	--*	7	16.3
Pasco	2	--*	0	--*	1	--*	4	--*	2	--*
Garfield	1	--*	0	--*	0	--*	1	--*	0	--*
Grant	4	--*	2	--*	10	16.1	15	24.1	9	14.5
Grays Harbor	5	7.4	2	--*	14	20.8	20	29.7	19	28.2
Aberdeen	0	--*	0	--*	4	--*	3	--*	5	29.9
Island	9	13.3	1	--*	8	11.8	14	20.6	16	23.6
Oak Harbor	2	--*	0	--*	2	--*	3	--*	3	--*
Jefferson	9	37.0	2	--*	12	49.4	9	37.0	7	28.8
King	112	7.0	42	2.6	219	13.7	300	18.8	268	16.8
Auburn	5	14.3	0	--*	9	25.7	13	37.2	8	22.9
Bellevue	7	7.1	5	5.0	17	17.1	14	14.1	18	18.2
Burien	1	--*	0	--*	1	--*	1	--*	1	--*
Des Moines	5	23.4	1	--*	8	37.5	6	28.1	2	--*
Federal Way	2	--*	0	--*	11	15.0	8	10.9	4	--*
Kent	2	--*	2	--*	3	--*	9	21.5	8	19.1
Kirkland	0	--*	4	--*	8	19.1	5	11.9	10	23.9
Mercer Island	2	--*	1	--*	3	--*	7	32.9	3	--*
Redmond	4	--*	0	--*	10	25.4	2	--*	5	12.7
Renton	4	--*	1	--*	6	13.6	11	25.0	8	18.2
Sea Tac	0	--*	0	--*	0	--*	0	--*	0	--*
Seattle	49	9.2	16	3.0	84	15.8	149	28.0	129	24.3
Kitsap	20	9.4	6	2.8	27	12.7	59	27.7	40	18.8
Bainbridge Island	1	--*	0	--*	3	--*	8	45.7	1	--*
Bremerton	3	--*	4	--*	6	16.7	10	27.8	11	30.6
Kittitas	5	16.8	0	--*	1	--*	3	--*	8	26.9

Table 30b. Deaths Due to Malignant Neoplasm by Primary Site by Place of Residence, 1994

County and City	Urinary Organs		Skin		Breast		Lymphatic and Hematopoietic Tissue		Other and Unspecified Primary Sites	
	Number	Rate ¹	Number	Rate ¹	Number	Rate ¹	Number	Rate ¹	Number	Rate ¹
Klickitat	1	--*	1	--*	2	--*	6	33.9	2	--*
Lewis	3	--*	4	--*	17	26.7	22	34.6	9	14.2
Lincoln	0	--*	1	--*	3	--*	2	--*	0	--*
Mason	5	11.3	2	--*	6	13.5	10	22.6	11	24.8
Okanogan	5	13.9	2	--*	9	25.1	5	13.9	7	19.5
Pacific	2	--*	0	--*	4	--*	6	29.6	6	29.6
Pend Oreille	1	--*	1	--*	0	--*	3	--*	3	--*
Pierce	58	8.9	13	2.0	80	12.3	113	17.4	99	15.3
Puyallup	5	18.7	2	--*	3	--*	9	33.7	2	--*
Tacoma	28	15.3	3	--*	21	11.5	35	19.1	40	21.9
San Juan	1	--*	0	--*	1	--*	6	49.6	2	--*
Skagit	9	9.9	3	--*	14	15.4	19	20.9	22	24.2
Mount Vernon	1	--*	1	--*	5	23.9	6	28.6	3	--*
Skamania	1	--*	1	--*	3	--*	0	--*	1	--*
Snohomish	34	6.6	12	2.3	77	14.9	87	16.8	60	11.6
Edmonds	3	--*	0	--*	11	35.4	8	25.7	9	28.9
Everett	9	11.5	1	--*	13	16.6	17	21.7	8	10.2
Lynnwood	3	--*	3	--*	4	--*	7	22.1	3	--*
Marysville	2	--*	0	--*	8	51.5	5	32.2	3	--*
Mountlake Terrace	0	--*	0	--*	1	--*	3	--*	1	--*
Spokane	38	9.7	20	5.1	61	15.6	85	21.7	65	16.6
Spokane (City)	23	12.4	10	5.4	34	18.3	49	26.4	31	16.7
Stevens	4	--*	1	--*	7	20.3	4	--*	5	14.5
Thurston	12	6.5	4	--*	29	15.6	47	25.3	30	16.1
Lacey	2	--*	0	--*	4	--*	5	20.6	3	--*
Olympia	4	--*	3	--*	14	38.1	18	49.0	10	27.2
Wahkiakum	0	--*	0	--*	0	--*	0	--*	0	--*
Walla Walla	3	--*	1	--*	11	20.9	9	17.1	11	20.9
Walla Walla (City)	1	--*	1	--*	7	24.4	6	20.9	6	20.9
Whatcom	11	7.6	1	--*	21	14.5	24	16.6	31	21.4
Bellingham	5	8.8	1	--*	7	12.3	10	17.5	13	22.8
Whitman	2	--*	0	--*	4	--*	8	20.1	5	12.6
Pullman	0	--*	0	--*	1	--*	3	--*	0	--*
Yakima	15	7.4	4	--*	34	16.8	28	13.9	43	21.3
Yakima (City)	5	8.4	1	--*	14	23.4	16	26.8	21	35.2

DEAA21P2

¹Rates per 100,000 population.

NOTE: Source for Malignant Neoplasm by Primary Site is International Classification of Diseases (Ninth Revision).

Urinary Organs (ICD 188-189)

Skin (ICD 172-173)

Breast (ICD 174-175)

Lymphatic and Hematopoietic Tissue (ICD 200-208)

Other and Unspecified (ICD 170-171, 190-199)

*Rate not calculated because number of deaths was less than 5.

**Table 31. Deaths Due to Human Immunodeficiency Virus by Sex
by Place of Residence, 1994**

County and City	Total		Male	Female
	Number	Rate ¹		
State Total	608	11.4	578	30
Adams	0	--*	0	0
Asotin	1	--*	0	1
Benton	5	3.9	4	1
Kennewick	1	--*	1	0
Richland	2	--*	2	0
Chelan	0	--*	0	0
Wenatchee	0	--*	0	0
Clallam	1	--*	1	0
Port Angeles	0	--*	0	0
Clark	23	8.2	22	1
Vancouver	10	16.9	10	0
Columbia	0	--*	0	0
Cowlitz	5	5.7	5	0
Longview	2	--*	2	0
Douglas	1	--*	1	0
Ferry	0	--*	0	0
Franklin	2	--*	2	0
Pasco	2	--*	2	0
Garfield	0	--*	0	0
Grant	2	--*	2	0
Grays Harbor	5	7.4	4	1
Aberdeen	1	--*	1	0
Island	4	--*	4	0
Oak Harbor	1	--*	1	0
Jefferson	2	--*	2	0
King	378	23.6	369	9
Auburn	3	--*	3	0
Bellevue	8	8.1	8	0
Burien	0	--*	0	0
Des Moines	0	--*	0	0
Federal Way	4	--*	4	0
Kent	4	--*	3	1
Kirkland	6	14.3	6	0
Mercer Island	2	--*	2	0
Redmond	1	--*	1	0
Renton	6	13.6	6	0
Sea Tac	4	--*	4	0
Seattle	300	56.5	293	7
Kitsap	10	4.7	10	0
Bainbridge Island	2	--*	2	0
Bremerton	3	--*	3	0
Kittitas	1	--*	1	0

**Table 31. Deaths Due to Human Immunodeficiency Virus by Sex
by Place of Residence, 1994**

County and City	Total		Male	Female
	Number	Rate ¹		
Klickitat	2	--*	2	0
Lewis	4	--*	4	0
Lincoln	0	--*	0	0
Mason	1	--*	1	0
Okanogan	0	--*	0	0
Pacific	0	--*	0	0
Pend Oreille	0	--*	0	0
Pierce	63	9.7	54	9
Puyallup	3	--*	3	0
Tacoma	42	23.0	35	7
San Juan	0	--*	0	0
Skagit	5	5.5	4	1
Mount Vernon	0	--*	0	0
Skamania	3	--*	3	0
Snohomish	34	6.6	29	5
Edmonds	1	--*	1	0
Everett	7	8.9	6	1
Lynnwood	1	--*	1	0
Marysville	3	--*	3	0
Mountlake Terrace	2	--*	2	0
Spokane	25	6.4	24	1
Spokane (City)	17	9.2	17	0
Stevens	1	--*	1	0
Thurston	13	7.0	13	0
Lacey	6	24.7	6	0
Olympia	3	--*	3	0
Wahkiakum	0	--*	0	0
Walla Walla	0	--*	0	0
Walla Walla (City)	0	--*	0	0
Whatcom	11	7.6	11	0
Bellingham	2	--*	2	0
Whitman	0	--*	0	0
Pullman	0	--*	0	0
Yakima	6	3.0	5	1
Yakima (City)	3	--*	3	0

DEAA23P1

¹Rates per 100,000 population.

NOTE: Source for Human Immunodeficiency Virus is International Classification of Diseases (Ninth Revision).
Human Immunodeficiency Virus (ICD 042-044)

*Rate not calculated because number of deaths was less than 5.

Table 32. Deaths by Selected Accidents by Place of Residence, 1994

County and City	All Accidents		Motor Vehicle		Falls		Drownings		Fires		Other Accidents	
	No.	Rate ¹	No.	Rate ¹	No.	Rate ¹	No.	Rate ¹	No.	Rate ¹	No.	Rate ¹
State Total	1,714	32.1	713	13.4	312	5.8	104	1.9	51	1.0	534	10.0
Adams	5	34.2	3	--*	1	--*	1	--*	0	--*	0	--*
Asotin	5	26.5	3	--*	1	--*	0	--*	0	--*	1	--*
Benton	44	34.6	15	11.8	9	7.1	1	--*	1	--*	18	14.2
Kennewick	19	40.5	7	14.9	3	--*	0	--*	1	--*	8	17.0
Richland	12	33.9	1	--*	4	--*	0	--*	0	--*	7	19.8
Chelan	27	46.6	17	29.3	2	--*	0	--*	0	--*	8	13.8
Wenatchee	9	38.4	4	--*	2	--*	0	--*	0	--*	3	--*
Clallam	30	48.0	11	17.6	9	14.4	2	--*	0	--*	8	12.8
Port Angeles	8	43.7	1	--*	2	--*	2	--*	0	--*	3	--*
Clark	86	30.6	33	11.8	20	7.1	5	1.8	0	--*	28	10.0
Vancouver	37	62.5	13	22.0	9	15.2	2	--*	0	--*	13	22.0
Columbia	1	--*	0	--*	0	--*	0	--*	0	--*	1	--*
Cowlitz	33	37.6	14	15.9	7	8.0	0	--*	2	--*	10	11.4
Longview	11	33.3	1	--*	3	--*	0	--*	2	--*	5	15.1
Douglas	12	41.0	5	17.1	3	--*	0	--*	0	--*	4	--*
Ferry	4	--*	2	--*	0	--*	2	--*	0	--*	0	--*
Franklin	22	51.3	11	25.6	4	--*	0	--*	0	--*	7	16.3
Pasco	14	63.1	7	31.6	2	--*	0	--*	0	--*	5	22.6
Garfield	0	--*	0	--*	0	--*	0	--*	0	--*	0	--*
Grant	33	53.1	20	32.2	2	--*	0	--*	1	--*	10	16.1
Grays Harbor	33	49.0	13	19.3	3	--*	4	--*	1	--*	12	17.8
Aberdeen	2	--*	0	--*	0	--*	0	--*	0	--*	2	--*
Island	16	23.6	7	10.3	3	--*	0	--*	1	--*	5	7.4
Oak Harbor	2	--*	2	--*	0	--*	0	--*	0	--*	0	--*
Jefferson	6	24.7	6	24.7	0	--*	0	--*	0	--*	0	--*
King	444	27.8	148	9.3	92	5.8	28	1.8	9	0.6	167	10.4
Auburn	22	62.9	13	37.2	3	--*	1	--*	0	--*	5	14.3
Bellevue	12	12.1	5	5.0	3	--*	0	--*	1	--*	3	--*
Burien	2	--*	1	--*	1	--*	0	--*	0	--*	0	--*
Des Moines	6	28.1	3	--*	3	--*	0	--*	0	--*	0	--*
Federal Way	19	25.9	10	13.6	3	--*	0	--*	0	--*	6	8.2
Kent	17	40.6	8	19.1	2	--*	1	--*	0	--*	6	14.3
Kirkland	8	19.1	1	--*	3	--*	1	--*	0	--*	3	--*
Mercer Island	6	28.2	2	--*	2	--*	0	--*	1	--*	1	--*
Redmond	8	20.3	3	--*	2	--*	1	--*	0	--*	2	--*
Renton	17	38.7	8	18.2	3	--*	2	--*	0	--*	4	--*
Sea Tac	3	--*	0	--*	0	--*	1	--*	0	--*	2	--*
Seattle	201	37.8	46	8.7	53	10.0	13	2.4	5	0.9	84	15.8
Kitsap	61	28.6	24	11.3	10	4.7	6	2.8	5	2.3	16	7.5
Bainbridge Island	5	28.6	0	--*	0	--*	3	--*	0	--*	2	--*
Bremerton	15	41.8	6	16.7	5	13.9	0	--*	2	--*	2	--*
Kittitas	9	30.3	3	--*	3	--*	0	--*	1	--*	2	--*

Table 32. Deaths by Selected Accidents by Place of Residence, 1994

County and City	All Accidents		Motor Vehicle		Falls		Drownings		Fires		Other Accidents	
	No.	Rate ¹	No.	Rate ¹	No.	Rate ¹	No.	Rate ¹	No.	Rate ¹	No.	Rate ¹
Klickitat	10	56.5	6	33.9	0	--*	2	--*	0	--*	2	--*
Lewis	42	66.0	16	25.2	6	9.4	5	7.9	6	9.4	9	14.2
Lincoln	2	--*	2	--*	0	--*	0	--*	0	--*	0	--*
Mason	20	45.1	10	22.6	1	--*	4	--*	0	--*	5	11.3
Okanogan	17	47.4	8	22.3	3	--*	1	--*	0	--*	5	13.9
Pacific	16	78.8	7	34.5	4	--*	0	--*	0	--*	5	24.6
Pend Oreille	9	85.7	6	57.1	1	--*	0	--*	0	--*	2	--*
Pierce	151	23.3	79	12.2	19	2.9	8	1.2	5	0.8	40	6.2
Puyallup	11	41.2	8	30.0	2	--*	0	--*	0	--*	1	--*
Tacoma	55	30.1	26	14.2	10	5.5	4	--*	2	--*	13	7.1
San Juan	2	--*	1	--*	0	--*	0	--*	0	--*	1	--*
Skagit	39	42.9	12	13.2	12	13.2	1	--*	5	5.5	9	9.9
Mount Vernon	9	43.0	4	--*	4	--*	0	--*	0	--*	1	--*
Skamania	4	--*	2	--*	1	--*	0	--*	0	--*	1	--*
Snohomish	136	26.3	51	9.9	23	4.5	7	1.4	3	--*	52	10.1
Edmonds	9	28.9	5	16.1	0	--*	1	--*	0	--*	3	--*
Everett	37	47.3	15	19.2	7	8.9	1	--*	1	--*	13	16.6
Lynnwood	12	37.9	5	15.8	1	--*	0	--*	0	--*	6	18.9
Marysville	7	45.1	0	--*	2	--*	1	--*	0	--*	4	--*
Mountlake Terrace	5	25.1	1	--*	2	--*	0	--*	0	--*	2	--*
Spokane	131	33.4	45	11.5	38	9.7	9	2.3	4	--*	35	8.9
Spokane (City)	78	42.0	25	13.5	26	14.0	5	2.7	1	--*	21	11.3
Stevens	21	60.9	12	34.8	4	--*	1	--*	3	--*	1	--*
Thurston	61	32.8	29	15.6	15	8.1	3	--*	1	--*	13	7.0
Lacey	9	37.1	5	20.6	2	--*	1	--*	0	--*	1	--*
Olympia	14	38.1	6	16.3	5	13.6	1	--*	0	--*	2	--*
Wahkiakum	1	--*	1	--*	0	--*	0	--*	0	--*	0	--*
Walla Walla	28	53.2	14	26.6	5	9.5	0	--*	2	--*	7	13.3
Walla Walla (City)	15	52.2	7	24.4	4	--*	0	--*	0	--*	4	--*
Whatcom	42	29.0	19	13.1	6	4.1	3	--*	0	--*	14	9.7
Bellingham	13	22.8	1	--*	2	--*	1	--*	0	--*	9	15.8
Whitman	15	37.7	10	25.1	2	--*	0	--*	0	--*	3	--*
Pullman	1	--*	1	--*	0	--*	0	--*	0	--*	0	--*
Yakima	96	47.5	48	23.8	3	--*	11	5.4	1	--*	33	16.3
Yakima (City)	37	61.9	16	26.8	2	--*	4	--*	1	--*	14	23.4

DEAA17P4

¹Rates per 100,000 population.

NOTE: Source for Selected Accidents is International Classification of Diseases (Ninth Revision).

All Accidents (ICD E800-E949)

Motor Vehicle (ICD E810-E825)

Falls (ICD E880-E888)

Drownings (ICD E830, E832, E910)

Fires (ICD E890-E899)

*Rate not calculated because number of deaths was less than 5.

Table 33. Deaths by External Causes by Place of Residence, 1994

County and City	Suicide		Homicide		Undetermined	
	Number	Rate ¹	Number	Rate ¹	Number	Rate ¹
State Total	760	14.2	314	5.9	103	1.9
Adams	0	--*	0	--*	0	--*
Asotin	4	--*	1	--*	0	--*
Benton	16	12.6	4	--*	5	3.9
Kennewick	11	23.4	0	--*	2	--*
Richland	3	--*	0	--*	2	--*
Chelan	4	--*	4	--*	0	--*
Wenatchee	2	--*	2	--*	0	--*
Clallam	22	35.2	3	--*	2	--*
Port Angeles	4	--*	0	--*	1	--*
Clark	34	12.1	16	5.7	3	--*
Vancouver	21	35.5	7	11.8	2	--*
Columbia	0	--*	0	--*	0	--*
Cowlitz	13	14.8	5	5.7	1	--*
Longview	3	--*	4	--*	0	--*
Douglas	2	--*	0	--*	0	--*
Ferry	2	--*	0	--*	0	--*
Franklin	3	--*	5	11.7	1	--*
Pasco	1	--*	4	--*	1	--*
Garfield	2	--*	0	--*	0	--*
Grant	7	11.3	3	--*	2	--*
Grays Harbor	17	25.2	6	8.9	1	--*
Aberdeen	4	--*	2	--*	0	--*
Island	7	10.3	2	--*	0	--*
Oak Harbor	1	--*	1	--*	0	--*
Jefferson	5	20.6	0	--*	0	--*
King	211	13.2	109	6.8	45	2.8
Auburn	8	22.9	1	--*	2	--*
Bellevue	9	9.1	5	5.0	0	--*
Burien	0	--*	2	--*	0	--*
Des Moines	5	23.4	2	--*	0	--*
Federal Way	8	10.9	5	6.8	0	--*
Kent	10	23.9	5	11.9	1	--*
Kirkland	5	11.9	0	--*	0	--*
Mercer Island	1	--*	0	--*	1	--*
Redmond	2	--*	2	--*	1	--*
Renton	7	15.9	2	--*	1	--*
Sea Tac	1	--*	0	--*	0	--*
Seattle	105	19.8	70	13.2	32	6.0
Kitsap	28	13.1	11	5.2	1	--*
Bainbridge Island	2	--*	0	--*	0	--*
Bremerton	5	13.9	5	13.9	0	--*
Kittitas	6	20.2	0	--*	0	--*

Table 33. Deaths by External Causes by Place of Residence, 1994

County and City	Suicide		Homicide		Undetermined	
	Number	Rate ¹	Number	Rate ¹	Number	Rate ¹
Klickitat	6	33.9	1	--*	1	--*
Lewis	7	11.0	0	--*	0	--*
Lincoln	1	--*	0	--*	1	--*
Mason	11	24.8	1	--*	0	--*
Okanogan	5	13.9	2	--*	0	--*
Pacific	0	--*	1	--*	2	--*
Pend Oreille	3	--*	1	--*	1	--*
Pierce	108	16.6	65	10.0	22	3.4
Puyallup	6	22.5	1	--*	0	--*
Tacoma	39	21.3	29	15.9	9	4.9
San Juan	1	--*	0	--*	0	--*
Skagit	12	13.2	4	--*	1	--*
Mount Vernon	3	--*	1	--*	0	--*
Skamania	0	--*	0	--*	0	--*
Snohomish	69	13.4	21	4.1	4	--*
Edmonds	3	--*	1	--*	0	--*
Everett	15	19.2	9	11.5	2	--*
Lynnwood	9	28.4	4	--*	1	--*
Marysville	4	--*	0	--*	1	--*
Mountlake Terrace	6	30.1	1	--*	0	--*
Spokane	54	13.8	13	3.3	3	--*
Spokane (City)	32	17.2	9	4.8	2	--*
Stevens	5	14.5	0	--*	1	--*
Thurston	36	19.4	4	--*	1	--*
Lacey	7	28.8	2	--*	0	--*
Olympia	9	24.5	0	--*	1	--*
Wahkiakum	2	--*	0	--*	0	--*
Walla Walla	7	13.3	5	9.5	0	--*
Walla Walla (City)	6	20.9	3	--*	0	--*
Whatcom	11	7.6	3	--*	4	--*
Bellingham	4	--*	3	--*	4	--*
Whitman	5	12.6	0	--*	0	--*
Pullman	4	--*	0	--*	0	--*
Yakima	34	16.8	24	11.9	1	--*
Yakima (City)	10	16.7	6	10.0	1	--*

DEAA17P5

¹Rates per 100,000 population.

NOTE: Source for External Causes is International Classification of Diseases (Ninth Revision).

Suicide (ICD E950-E959)

Homicide (ICD E960-E969)

Undetermined (ICD E980-E989)

*Rate not calculated because number of deaths was less than 5.

**Table 34. Deaths Due to Human Immunodeficiency Virus by Sex
by Place of Occurrence, 1994**

County and City	Total		Male	Female
	Number	Rate ¹		
State Total	608	11.4	578	30
Adams	0	--*	0	0
Asotin	1	--*	0	1
Benton	5	3.9	4	1
Kennewick	2	--*	1	1
Richland	2	--*	2	0
Chelan	2	--*	2	0
Wenatchee	2	--*	2	0
Clallam	0	--*	0	0
Port Angeles	0	--*	0	0
Clark	22	7.8	21	1
Vancouver	21	35.5	20	1
Columbia	0	--*	0	0
Cowlitz	5	5.7	5	0
Longview	5	15.1	5	0
Douglas	0	--*	0	0
Ferry	0	--*	0	0
Franklin	0	--*	0	0
Pasco	0	--*	0	0
Garfield	0	--*	0	0
Grant	2	--*	2	0
Grays Harbor	3	--*	3	0
Aberdeen	1	--*	1	0
Island	3	--*	3	0
Oak Harbor	2	--*	2	0
Jefferson	2	--*	2	0
King	403	25.2	393	10
Auburn	3	--*	3	0
Bellevue	6	6.1	6	0
Burien	1	--*	1	0
Des Moines	0	--*	0	0
Federal Way	2	--*	2	0
Kent	2	--*	1	1
Kirkland	3	--*	3	0
Mercer Island	0	--*	0	0
Redmond	1	--*	1	0
Renton	9	20.5	9	0
Sea Tac	1	--*	1	0
Seattle	367	69.1	359	8
Kitsap	6	2.8	6	0
Bainbridge Island	1	--*	1	0
Bremerton	2	--*	2	0
Kittitas	1	--*	1	0

**Table 34. Deaths Due to Human Immunodeficiency Virus by Sex
by Place of Occurrence, 1994**

County and City	Total		Male	Female
	Number	Rate ¹		
Klickitat	2	--*	2	0
Lewis	3	--*	3	0
Lincoln	0	--*	0	0
Mason	1	--*	1	0
Okanogan	0	--*	0	0
Pacific	0	--*	0	0
Pend Oreille	0	--*	0	0
Pierce	60	9.2	51	9
Puyallup	4	--*	4	0
Tacoma	54	29.5	45	9
San Juan	0	--*	0	0
Skagit	5	5.5	4	1
Mount Vernon	2	--*	2	0
Skamania	1	--*	1	0
Snohomish	26	5.0	22	4
Edmonds	1	--*	1	0
Everett	5	6.4	4	1
Lynnwood	1	--*	1	0
Marysville	4	--*	3	1
Mountlake Terrace	2	--*	2	0
Spokane	25	6.4	23	2
Spokane (City)	19	10.2	19	0
Stevens	1	--*	1	0
Thurston	12	6.5	12	0
Lacey	4	--*	4	0
Olympia	7	19.1	7	0
Wahkiakum	0	--*	0	0
Walla Walla	2	--*	2	0
Walla Walla (City)	2	--*	2	0
Whatcom	10	6.9	10	0
Bellingham	3	--*	3	0
Whitman	0	--*	0	0
Pullman	0	--*	0	0
Yakima	5	2.5	4	1
Yakima (City)	3	--*	3	0

DEAA23P2

¹Rates per 100,000 population.

NOTE: Source for Human Immunodeficiency Virus is International Classification of Diseases (Ninth Revision).
Human Immunodeficiency Virus (ICD 042-044)

*Rate not calculated because number of deaths was less than 5.

Table 35. Deaths by Selected Accidents by Place of Occurrence, 1994

County and City	All Accidents		Motor Vehicle		Falls		Drownings		Fires		Other Accidents	
	No.	Rate ¹	No.	Rate ¹	No.	Rate ¹	No.	Rate ¹	No.	Rate ¹	No.	Rate ¹
State Total	1,684	31.6	683	12.8	307	5.8	112	2.1	54	1.0	528	9.9
Adams	12	82.2	8	54.8	0	--*	2	--*	1	--*	1	--*
Asotin	2	--*	1	--*	1	--*	0	--*	0	--*	0	--*
Benton	45	35.4	13	10.2	11	8.7	1	--*	1	--*	19	15.0
Kennewick	17	36.2	3	--*	3	--*	0	--*	1	--*	10	21.3
Richland	15	42.3	4	--*	6	16.9	0	--*	0	--*	5	14.1
Chelan	38	65.5	18	31.0	3	--*	3	--*	0	--*	14	24.1
Wenatchee	23	98.0	14	59.7	2	--*	0	--*	0	--*	7	29.8
Clallam	27	43.2	7	11.2	9	14.4	3	--*	0	--*	8	12.8
Port Angeles	18	98.3	5	27.3	7	38.2	1	--*	0	--*	5	27.3
Clark	73	26.0	27	9.6	19	6.8	5	1.8	0	--*	22	7.8
Vancouver	56	94.6	21	35.5	15	25.3	2	--*	0	--*	18	30.4
Columbia	1	--*	0	--*	0	--*	0	--*	0	--*	1	--*
Cowlitz	30	34.2	12	13.7	8	9.1	1	--*	0	--*	9	10.3
Longview	21	63.5	5	15.1	8	24.2	0	--*	0	--*	8	24.2
Douglas	8	27.3	6	20.5	1	--*	0	--*	0	--*	1	--*
Ferry	4	--*	2	--*	0	--*	2	--*	0	--*	0	--*
Franklin	23	53.6	15	35.0	2	--*	0	--*	0	--*	6	14.0
Pasco	15	67.7	9	40.6	2	--*	0	--*	0	--*	4	--*
Garfield	1	--*	1	--*	0	--*	0	--*	0	--*	0	--*
Grant	31	49.8	15	24.1	3	--*	7	11.3	0	--*	6	9.6
Grays Harbor	22	32.6	5	7.4	1	--*	6	8.9	1	--*	9	13.4
Aberdeen	8	47.8	2	--*	0	--*	3	--*	0	--*	3	--*
Island	10	14.7	4	--*	1	--*	1	--*	1	--*	3	--*
Oak Harbor	4	--*	2	--*	0	--*	1	--*	1	--*	0	--*
Jefferson	7	28.8	6	24.7	0	--*	0	--*	0	--*	1	--*
King	488	30.5	169	10.6	99	6.2	21	1.3	17	1.1	182	11.4
Auburn	17	48.6	8	22.9	2	--*	1	--*	0	--*	6	17.2
Bellevue	14	14.1	5	5.0	3	--*	0	--*	1	--*	5	5.0
Burien	1	--*	0	--*	0	--*	0	--*	0	--*	1	--*
Des Moines	4	--*	2	--*	2	--*	0	--*	0	--*	0	--*
Federal Way	18	24.5	5	6.8	4	--*	0	--*	1	--*	8	10.9
Kent	18	43.0	9	21.5	0	--*	2	--*	0	--*	7	16.7
Kirkland	9	21.5	4	--*	1	--*	0	--*	0	--*	4	--*
Mercer Island	3	--*	2	--*	1	--*	0	--*	0	--*	0	--*
Redmond	7	17.8	1	--*	2	--*	1	--*	0	--*	3	--*
Renton	15	34.1	5	11.4	5	11.4	0	--*	0	--*	5	11.4
Sea Tac	1	--*	0	--*	0	--*	0	--*	0	--*	1	--*
Seattle	348	65.5	116	21.8	73	13.7	14	2.6	15	2.8	130	24.5
Kitsap	42	19.7	16	7.5	5	2.3	3	--*	5	2.3	13	6.1
Bainbridge Island	2	--*	0	--*	0	--*	0	--*	0	--*	2	--*
Bremerton	22	61.2	8	22.3	2	--*	1	--*	4	--*	7	19.5
Kittitas	15	50.5	10	33.7	2	--*	0	--*	1	--*	2	--*

Table 35. Deaths by Selected Accidents by Place of Occurrence, 1994

County and City	All Accidents		Motor Vehicle		Falls		Drownings		Fires		Other Accidents	
	No.	Rate ¹	No.	Rate ¹	No.	Rate ¹	No.	Rate ¹	No.	Rate ¹	No.	Rate ¹
Klickitat	11	62.1	4	--*	1	--*	4	--*	0	--*	2	--*
Lewis	34	53.5	11	17.3	3	--*	4	--*	6	9.4	10	15.7
Lincoln	3	--*	1	--*	1	--*	0	--*	0	--*	1	--*
Mason	20	45.1	7	15.8	2	--*	7	15.8	0	--*	4	--*
Okanogan	17	47.4	8	22.3	4	--*	1	--*	0	--*	4	--*
Pacific	12	59.1	5	24.6	2	--*	2	--*	0	--*	3	--*
Pend Oreille	7	66.7	5	47.6	1	--*	0	--*	0	--*	1	--*
Pierce	119	18.3	52	8.0	18	2.8	7	1.1	4	--*	38	5.9
Puyallup	18	67.5	9	33.7	1	--*	1	--*	1	--*	6	22.5
Tacoma	82	44.9	33	18.1	16	8.8	4	--*	3	--*	26	14.2
San Juan	8	66.1	2	--*	1	--*	0	--*	0	--*	5	41.3
Skagit	38	41.8	15	16.5	11	12.1	1	--*	5	5.5	6	6.6
Mount Vernon	15	71.6	7	33.4	4	--*	1	--*	0	--*	3	--*
Skamania	3	--*	0	--*	0	--*	2	--*	0	--*	1	--*
Snohomish	116	22.5	40	7.7	19	3.7	10	1.9	2	--*	45	8.7
Edmonds	5	16.1	1	--*	1	--*	0	--*	0	--*	3	--*
Everett	51	65.2	21	26.8	10	12.8	1	--*	0	--*	19	24.3
Lynnwood	11	34.7	3	--*	0	--*	0	--*	0	--*	8	25.3
Marysville	9	58.0	6	38.6	0	--*	1	--*	0	--*	2	--*
Mountlake Terrace	2	--*	0	--*	1	--*	1	--*	0	--*	0	--*
Spokane	153	39.0	64	16.3	41	10.5	5	1.3	3	--*	40	10.2
Spokane (City)	129	69.5	52	28.0	40	21.6	4	--*	1	--*	32	17.2
Stevens	17	49.3	10	29.0	2	--*	1	--*	3	--*	1	--*
Thurston	60	32.3	34	18.3	15	8.1	1	--*	1	--*	9	4.8
Lacey	11	45.3	4	--*	2	--*	1	--*	1	--*	3	--*
Olympia	27	73.5	13	35.4	11	29.9	0	--*	0	--*	3	--*
Wahkiakum	1	--*	1	--*	0	--*	0	--*	0	--*	0	--*
Walla Walla	28	53.2	11	20.9	6	11.4	0	--*	3	--*	8	15.2
Walla Walla (City)	21	73.1	7	24.4	6	20.9	0	--*	1	--*	7	24.4
Whatcom	55	37.9	24	16.6	8	5.5	5	3.4	0	--*	18	12.4
Bellingham	30	52.6	11	19.3	6	10.5	1	--*	0	--*	12	21.0
Whitman	16	40.2	9	22.6	3	--*	0	--*	0	--*	4	--*
Pullman	1	--*	1	--*	0	--*	0	--*	0	--*	0	--*
Yakima	87	43.0	45	22.3	4	--*	7	3.5	0	--*	31	15.3
Yakima (City)	43	72.0	18	30.1	3	--*	4	--*	0	--*	18	30.1

DEAA17P1

¹Rates per 100,000 population.

NOTE: Source for Selected Accidents is International Classification of Diseases (Ninth Revision).

All Accidents (ICD E800-E949)

Motor Vehicle (ICD E810-E825)

Falls (ICD E880-E888)

Drownings (ICD E830, E832, E910)

Fires (ICD E890-E899)

*Rate not calculated because number of deaths was less than 5.

Table 36. Deaths by External Causes by Place of Occurrence, 1994

County and City	Suicide		Homicide		Undetermined	
	Number	Rate ¹	Number	Rate ¹	Number	Rate ¹
State Total	760	14.2	315	5.9	106	2.0
Adams	0	--*	0	--*	0	--*
Asotin	4	--*	1	--*	0	--*
Benton	18	14.2	4	--*	4	--*
Kennewick	10	21.3	0	--*	1	--*
Richland	4	--*	1	--*	3	--*
Chelan	5	8.6	4	--*	0	--*
Wenatchee	2	--*	4	--*	0	--*
Clallam	19	30.4	1	--*	1	--*
Port Angeles	8	43.7	0	--*	1	--*
Clark	28	10.0	14	5.0	2	--*
Vancouver	21	35.5	9	15.2	2	--*
Columbia	0	--*	0	--*	0	--*
Cowlitz	12	13.7	4	--*	0	--*
Longview	6	18.1	3	--*	0	--*
Douglas	1	--*	0	--*	0	--*
Ferry	2	--*	1	--*	0	--*
Franklin	2	--*	4	--*	0	--*
Pasco	2	--*	3	--*	0	--*
Garfield	2	--*	0	--*	0	--*
Grant	5	8.0	5	8.0	2	--*
Grays Harbor	16	23.7	6	8.9	1	--*
Aberdeen	2	--*	3	--*	0	--*
Island	5	7.4	1	--*	0	--*
Oak Harbor	3	--*	0	--*	0	--*
Jefferson	5	20.6	0	--*	0	--*
King	216	13.5	116	7.3	56	3.5
Auburn	8	22.9	1	--*	1	--*
Bellevue	7	7.1	5	5.0	0	--*
Burien	1	--*	2	--*	0	--*
Des Moines	3	--*	1	--*	0	--*
Federal Way	9	12.2	2	--*	0	--*
Kent	14	33.4	4	--*	0	--*
Kirkland	7	16.7	0	--*	0	--*
Mercer Island	1	--*	0	--*	0	--*
Redmond	4	--*	0	--*	0	--*
Renton	8	18.2	3	--*	2	--*
Sea Tac	1	--*	0	--*	0	--*
Seattle	137	25.8	93	17.5	49	9.2
Kitsap	25	11.7	11	5.2	0	--*
Bainbridge Island	2	--*	0	--*	0	--*
Bremerton	10	27.8	9	25.1	0	--*
Kittitas	7	23.6	0	--*	0	--*

Table 36. Deaths by External Causes by Place of Occurrence, 1994

County and City	Suicide		Homicide		Undetermined	
	Number	Rate ¹	Number	Rate ¹	Number	Rate ¹
Klickitat	7	39.5	1	--*	1	--*
Lewis	9	14.2	0	--*	0	--*
Lincoln	2	--*	0	--*	2	--*
Mason	10	22.6	1	--*	0	--*
Okanogan	6	16.7	1	--*	0	--*
Pacific	1	--*	1	--*	2	--*
Pend Oreille	3	--*	1	--*	1	--*
Pierce	108	16.6	70	10.8	21	3.2
Puyallup	13	48.7	3	--*	2	--*
Tacoma	61	33.4	57	31.2	13	7.1
San Juan	1	--*	0	--*	0	--*
Skagit	14	15.4	3	--*	1	--*
Mount Vernon	4	--*	2	--*	0	--*
Skamania	1	--*	1	--*	1	--*
Snohomish	64	12.4	19	3.7	4	--*
Edmonds	6	19.3	4	--*	0	--*
Everett	15	19.2	8	10.2	1	--*
Lynnwood	8	25.3	2	--*	1	--*
Marysville	7	45.1	0	--*	1	--*
Mountlake Terrace	6	30.1	0	--*	0	--*
Spokane	58	14.8	14	3.6	1	--*
Spokane (City)	51	27.5	10	5.4	1	--*
Stevens	6	17.4	0	--*	1	--*
Thurston	34	18.3	4	--*	0	--*
Lacey	5	20.6	1	--*	0	--*
Olympia	19	51.7	1	--*	0	--*
Wahkiakum	1	--*	0	--*	0	--*
Walla Walla	7	13.3	5	9.5	0	--*
Walla Walla (City)	6	20.9	5	17.4	0	--*
Whatcom	17	11.7	4	--*	4	--*
Bellingham	8	14.0	2	--*	4	--*
Whitman	6	15.1	0	--*	0	--*
Pullman	3	--*	0	--*	0	--*
Yakima	33	16.3	18	8.9	1	--*
Yakima (City)	23	38.5	10	16.7	1	--*

DEAA17P2

¹Rates per 100,000 population

NOTE: Source for External Causes is International Classification of Diseases (Ninth Revision).

Suicide (ICD E950-E959)

Homicide (ICD E960-E969)

Undetermined (ICD E980-E989)

*Rate not calculated because number of deaths was less than 5.

Table 37. Deaths by Type of Place by Place of Occurrence, 1994

County and City	Total	General Hospital	Nursing Home	Home	Federal Facility	Psychiatric Hospital	State Facility	Dead on Arrival	Other and Unk
State Total	39,975	13,833	12,224	11,026	732	55	6	27	2,072
Adams	109	31	48	17	0	0	0	0	13
Asotin	179	55	66	54	0	0	0	0	4
Benton	743	304	173	224	0	0	0	0	42
Kennewick	328	123	77	108	0	0	0	0	20
Richland	303	163	53	82	0	0	0	0	5
Chelan	677	315	190	133	0	0	0	0	39
Wenatchee	503	292	118	74	0	0	0	0	19
Clallam	643	194	217	209	0	0	0	1	22
Port Angeles	373	169	95	100	0	0	0	0	9
Clark	1,773	471	496	675	2	0	0	0	129
Vancouver	1,477	471	402	507	2	0	0	0	95
Columbia	61	23	23	12	0	0	0	0	3
Cowlitz	878	276	356	173	0	0	0	0	73
Longview	744	276	332	83	0	0	0	0	53
Douglas	107	0	49	45	0	0	0	0	13
Ferry	45	21	3	15	0	0	0	0	6
Franklin	283	133	49	77	0	0	0	0	24
Pasco	260	133	48	64	0	0	0	0	15
Garfield	33	11	12	8	0	0	0	0	2
Grant	419	171	105	113	0	0	0	0	30
Grays Harbor	586	184	185	183	0	0	0	1	33
Aberdeen	340	168	110	57	0	0	0	1	4
Island	327	68	89	152	0	0	0	0	18
Oak Harbor	114	0	45	59	0	0	0	0	10
Jefferson	204	59	53	76	0	0	0	0	16
King	12,225	4,579	3,809	2,933	224	0	1	7	672
Auburn	414	118	155	124	0	0	0	0	17
Bellevue	797	297	315	154	0	0	0	0	31
Burien	232	140	64	26	0	0	0	0	2
Des Moines	289	0	243	31	0	0	0	0	15
Federal Way	364	95	126	118	0	0	0	0	25
Kent	203	1	5	162	0	0	0	0	35
Kirkland	557	165	275	76	0	0	0	0	41
Mercer Island	95	1	50	35	0	0	0	0	9
Redmond	303	114	112	58	0	0	0	0	19
Renton	709	325	178	172	0	0	0	0	34
Sea Tac	15	1	1	10	0	0	0	0	3
Seattle	7,532	3,262	2,008	1,671	224	0	1	7	359
Kitsap	1,333	441	370	432	31	0	0	2	57
Bainbridge Island	97	0	40	53	0	0	0	0	4
Bremerton	832	440	170	166	31	0	0	2	23
Kittitas	205	52	78	56	0	0	0	0	19

Table 37. Deaths by Type of Place by Place of Occurrence, 1994

County and City	Total	General Hospital	Nursing Home	Home	Federal Facility	Psychiatric Hospital	State Facility	Dead on Arrival	Other and Unk
Klickitat	130	58	16	39	0	0	0	1	16
Lewis	611	199	181	201	0	0	0	0	30
Lincoln	80	31	30	12	0	0	0	1	6
Mason	337	92	96	122	0	0	0	1	26
Okanogan	293	80	110	81	0	0	0	0	22
Pacific	187	61	56	56	0	0	0	1	13
Pend Oreille	72	26	18	17	0	0	0	0	11
Pierce	4,761	1,564	1,419	1,327	311	38	0	2	100
Puyallup	756	351	241	157	0	0	0	0	7
Tacoma	3,431	1,210	1,036	796	310	26	0	2	51
San Juan	73	0	29	36	0	0	0	0	8
Skagit	794	264	253	232	0	0	0	4	41
Mount Vernon	404	220	90	80	0	0	0	2	12
Skamania	38	0	0	24	0	0	0	0	14
Snohomish	2,921	827	936	1,037	0	0	0	0	121
Edmonds	445	221	105	107	0	0	0	0	12
Everett	1,121	502	303	286	0	0	0	0	30
Lynnwood	285	0	145	127	0	0	0	0	13
Marysville	234	0	108	115	0	0	0	0	11
Mountlake Terrace	42	0	1	38	0	0	0	0	3
Spokane	3,755	1,569	1,062	825	99	17	0	1	182
Spokane (City)	3,426	1,549	946	696	98	0	0	0	137
Stevens	232	70	76	73	0	0	0	0	13
Thurston	1,379	473	407	441	0	0	0	1	57
Lacey	198	1	101	87	0	0	0	0	9
Olympia	1,032	472	298	241	0	0	0	1	20
Wahkiakum	23	0	13	9	0	0	0	0	1
Walla Walla	570	188	186	113	65	0	5	0	13
Walla Walla (City)	492	188	145	84	65	0	5	0	5
Whatcom	1,036	226	404	331	0	0	0	1	74
Bellingham	777	226	322	198	0	0	0	0	31
Whitman	202	47	75	59	0	0	0	1	20
Pullman	57	17	22	18	0	0	0	0	0
Yakima	1,651	670	486	404	0	0	0	2	89
Yakima (City)	1,138	537	325	238	0	0	0	1	37

DEAA17P3

Table 38a. Infant Mortality to Residents by Cause¹ by Age and Sex, 1994

Cause and International List Number	Total		Under 1 Day		Under 7 Days		7 Days to Under 28 Days	
	Male	Female	Male	Female	Male	Female	Male	Female
Total All Causes	284	194	72	67	43	26	42	25
All Infectious and Parasitic Diseases (000-139)	6	1	0	0	0	0	0	0
Malignant Neoplasms (140-208)	1	0	0	0	0	0	1	0
Meningitis (320,322)	1	0	0	0	0	0	1	0
Diseases of the Circulatory System (390-459)	1	6	1	1	0	1	0	2
Pneumonia and Influenza (480-487)	3	5	0	0	0	0	2	1
Other Diseases of Respiratory System (510-519)	2	2	0	0	0	0	0	1
Hernia and Intestinal Obstruction (550-553,560)	1	0	0	0	0	0	0	0
Congenital Anomalies (740-759)	(72)	(58)	(23)	(20)	(20)	(10)	(13)	(12)
Anencephalus (740)	2	2	0	2	1	0	0	0
Spina Bifida and Meningocele (741)	0	0	0	0	0	0	0	0
Other Anomalies of the Central Nervous System (742)	2	4	0	2	1	1	0	0
Anomalies of the Heart (745-746)	30	19	1	1	13	3	8	8
Other Anomalies of Circulatory System (747)	4	0	0	0	2	0	1	0
Anomalies of the Respiratory System (748)	6	6	5	3	0	2	0	0
Anomalies of the Digestive System (749-751)	0	1	0	0	0	0	0	0
Anomalies of the Genitourinary System (752-753)	7	5	6	5	1	0	0	0
Anomalies of the Musculoskeletal System (754-756)	6	4	3	0	0	1	2	1
Chromosomal Anomalies (758)	10	9	4	2	2	3	1	2
Other Congenital Anomalies	5	8	4	5	0	0	1	1
Certain Conditions in Perinatal Period (760-779)	(90)	(71)	(48)	(46)	(22)	(12)	(15)	(7)
Maternal Diseases Affecting Child (760)	0	1	0	1	0	0	0	0
Complications of Pregnancy Affecting Child (761-762)	19	14	17	14	2	0	0	0
Birth injuries (763,767-769)	23	16	7	5	9	6	5	3
Other Diseases Peculiar to Early Infancy	48	40	24	26	11	6	10	4
Sudden Infant Death Syndrome (798.0)	77	38	0	0	0	2	6	1
All Other Diseases (000-799)	18	7	0	0	0	1	1	1
All Accidents (E800-E949)	(9)	(3)	(0)	(0)	(0)	(0)	(3)	(0)
Motor Vehicle Accidents (E810-E825)	0	1	0	0	0	0	0	0
Accidental Drowning and Submersion (E910)	2	0	0	0	0	0	0	0
Inhalation of Food or Other Object Causing Obstruction or Suffocation (E911-E912)	0	0	0	0	0	0	0	0
Mechanical Suffocation in Bed or Cradle and in Other and Unspecified Circumstances (E913)	7	2	0	0	0	0	3	0
All Other Accidents	0	0	0	0	0	0	0	0
Homicide (E960-E969)	2	3	0	0	0	0	0	0
Injury Undetermined Whether Accidentally or Purposely Inflicted (E980-E988)	1	0	0	0	1	0	0	0

¹Totals for sub-groups by selected causes are shaded.

DEAA08Z1

Table 38b. Infant Mortality to Residents by Cause¹ by Age and Sex, 1994

Cause and International List Number	28 Days to Under 3 Months		3 Months to Under 6 Months		6 Months to Under 9 Months		9 Months to Under 12 Months	
	Male	Female	Male	Female	Male	Female	Male	Female
Total All Causes	57	28	40	35	20	10	10	3
All Infectious and Parasitic Diseases (000-139)	4	0	2	0	0	1	0	0
Malignant Neoplasms (140-208)	0	0	0	0	0	0	0	0
Meningitis (320,322)	0	0	0	0	0	0	0	0
Diseases of the Circulatory System (390-459)	0	1	0	1	0	0	0	0
Pneumonia and Influenza (480-487)	1	1	0	2	0	1	0	0
Other Diseases of Respiratory System (510-519)	0	1	2	0	0	0	0	0
Hernia and Intestinal Obstruction (550-553,560)	0	0	0	0	1	0	0	0
Congenital Anomalies (740-759)	(7)	(6)	(4)	(7)	(5)	(3)	(0)	(0)
Anencephalus (740)	1	0	0	0	0	0	0	0
Spina Bifida and Meningocele (741)	0	0	0	0	0	0	0	0
Other Anomalies of the Central Nervous System (742)	0	0	0	1	1	0	0	0
Anomalies of the Heart (745-746)	2	2	4	3	2	2	0	0
Other Anomalies of Circulatory System (747)	1	0	0	0	0	0	0	0
Anomalies of the Respiratory System (748)	0	0	0	1	1	0	0	0
Anomalies of the Digestive System (749-751)	0	1	0	0	0	0	0	0
Anomalies of the Genitourinary System (752-753)	0	0	0	0	0	0	0	0
Anomalies of the Musculoskeletal System (754-756)	1	1	0	1	0	0	0	0
Chromosomal Anomalies (758)	2	2	0	0	1	0	0	0
Other Congenital Anomalies	0	0	0	1	0	1	0	0
Certain Conditions in Perinatal Period (760-779)	(3)	(2)	(0)	(3)	(2)	(0)	(0)	(1)
Maternal Diseases Affecting Child (760)	0	0	0	0	0	0	0	0
Complications of Pregnancy Affecting Child (761-762)	0	0	0	0	0	0	0	0
Birth injuries (763,767-769)	1	1	0	1	1	0	0	0
Other Diseases Peculiar to Early Infancy	2	1	0	2	1	0	0	1
Sudden Infant Death Syndrome (798.0)	37	14	28	18	4	2	2	1
All Other Diseases (000-799)	5	1	3	2	4	2	5	0
All Accidents (E800-E949)	(0)	(1)	(1)	(1)	(3)	(0)	(2)	(1)
Motor Vehicle Accidents (E810-E825)	0	0	0	0	0	0	0	1
Accidental Drowning and Submersion (E910)	0	0	0	0	1	0	1	0
Inhalation of Food or Other Object Causing Obstruction or Suffocation (E911-E912)	0	0	0	0	0	0	0	0
Mechanical Suffocation in Bed or Cradle and in Other and Unspecified Circumstances (E913)	0	1	1	1	2	0	1	0
All Other Accidents	0	0	0	0	0	0	0	0
Homicide (E960-E969)	0	1	0	1	1	1	1	0
Injury Undetermined Whether Accidentally or Purposely Inflicted (E980-E988)	0	0	0	0	0	0	0	0

¹Totals for sub-groups by selected causes are shaded.

DEAA08Z2

Table 39. Infant Mortality by Selected Causes by Place of Residence, 1994

County and City	Total All Causes	Birth Injuries	Other Conditions of Perinatal Period	Congenital Anomalies	Pneumonia and Influenza	All Accidents	Sudden Infant Death	All Other Causes
State Total	478	39	122	130	8	12	115	52
Adams	1	0	0	1	0	0	0	0
Asotin	2	0	1	1	0	0	0	0
Benton	13	0	3	2	1	1	3	3
Kennewick	4	0	2	1	0	0	1	0
Richland	1	0	0	0	0	0	0	1
Chelan	5	0	2	3	0	0	0	0
Wenatchee	3	0	0	3	0	0	0	0
Clallam	5	0	0	2	0	1	2	0
Port Angeles	3	0	0	1	0	1	1	0
Clark	26	2	10	6	0	2	3	3
Vancouver	11	1	6	1	0	2	1	0
Columbia	1	0	0	1	0	0	0	0
Cowlitz	10	0	4	2	1	0	2	1
Longview	2	0	2	0	0	0	0	0
Douglas	1	0	1	0	0	0	0	0
Ferry	2	1	0	0	0	0	1	0
Franklin	6	0	1	2	1	1	0	1
Pasco	5	0	1	2	1	1	0	0
Garfield	0	0	0	0	0	0	0	0
Grant	8	0	2	4	0	0	0	2
Grays Harbor	9	1	2	1	0	0	5	0
Aberdeen	4	0	1	1	0	0	2	0
Island	7	1	2	1	0	0	2	1
Oak Harbor	5	0	2	1	0	0	1	1
Jefferson	5	1	0	1	0	0	3	0
King	136	10	39	42	0	1	33	11
Auburn	5	0	1	1	0	0	3	0
Bellevue	6	1	1	2	0	0	1	1
Burien	3	1	0	0	0	0	1	1
Des Moines	4	1	1	2	0	0	0	0
Federal Way	5	0	3	1	0	0	1	0
Kent	13	0	4	5	0	0	2	2
Kirkland	7	0	1	3	0	0	2	1
Mercer Island	0	0	0	0	0	0	0	0
Redmond	3	1	2	0	0	0	0	0
Renton	8	1	3	1	0	0	3	0
Sea Tac	0	0	0	0	0	0	0	0
Seattle	39	2	13	9	0	0	12	3
Kitsap	17	0	5	4	0	1	2	5
Bainbridge Island	0	0	0	0	0	0	0	0
Bremerton	6	0	2	3	0	1	0	0
Kittitas	4	1	0	2	1	0	0	0

Table 39. Infant Mortality by Selected Causes by Place of Residence, 1994

County and City	Total All Causes	Birth Injuries	Other Conditions of Perinatal Period	Congenital Anomalies	Pneumonia and Influenza	All Accidents	Sudden Infant Death	All Other Causes
Klickitat	3	0	2	0	0	0	1	0
Lewis	4	0	0	0	0	0	4	0
Lincoln	0	0	0	0	0	0	0	0
Mason	4	2	0	0	0	0	2	0
Okanogan	5	1	2	2	0	0	0	0
Pacific	1	0	0	0	0	0	1	0
Pend Oreille	2	0	0	0	0	0	1	1
Pierce	67	4	16	16	2	3	19	7
Puyallup	3	0	1	1	0	0	1	0
Tacoma	34	2	6	9	1	1	11	4
San Juan	0	0	0	0	0	0	0	0
Skagit	2	0	2	0	0	0	0	0
Mount Vernon	0	0	0	0	0	0	0	0
Skamania	1	0	0	0	0	0	1	0
Snohomish	35	4	12	10	0	0	5	4
Edmonds	3	0	0	2	0	0	0	1
Everett	11	3	1	4	0	0	2	1
Lynnwood	4	0	2	1	0	0	1	0
Marysville	0	0	0	0	0	0	0	0
Mountlake Terrace	0	0	0	0	0	0	0	0
Spokane	37	5	9	9	0	0	11	3
Spokane (City)	25	2	6	6	0	0	9	2
Stevens	3	1	1	1	0	0	0	0
Thurston	13	0	3	2	0	0	6	2
Lacey	4	0	2	0	0	0	2	0
Olympia	3	0	1	0	0	0	1	1
Wahkiakum	0	0	0	0	0	0	0	0
Walla Walla	3	1	1	0	0	0	0	1
Walla Walla (City)	2	1	0	0	0	0	0	1
Whatcom	9	0	0	4	0	1	2	2
Bellingham	6	0	0	3	0	1	2	0
Whitman	3	0	0	2	0	0	1	0
Pullman	1	0	0	1	0	0	0	0
Yakima	28	4	2	9	2	1	5	5
Yakima (City)	8	0	1	2	1	1	1	2

DEAA19P1

NOTE: Source for Selected Causes is International Classification of Diseases (Ninth Revision).
 Birth Injuries (ICD 763, 767-769)
 Other Conditions of Perinatal Period (ICD 760-762, 764-766, 770-779)
 Congenital Anomalies (ICD 740-759)
 Pneumonia and Influenza (ICD 480-487)
 All Accidents (ICD E800-E949)
 Sudden Infant Death (ICD 798.0)

Table 40. Infant Deaths by Mother's Race/Ethnicity¹ by Place of Residence², 1994

County and City	Total	African		Native		Other					Hispanic ³
		White	American	American	Japanese	Chinese	Filipino	Asian	Other	Unk	
State Total	478	381	33	9	1	1	3	20	0	30	32
Adams	1	1	0	0	0	0	0	0	0	0	0
Asotin	2	2	0	0	0	0	0	0	0	0	0
Benton	13	13	0	0	0	0	0	0	0	0	0
Kennewick	4	4	0	0	0	0	0	0	0	0	0
Richland	1	1	0	0	0	0	0	0	0	0	0
Chelan	5	5	0	0	0	0	0	0	0	0	0
Wenatchee	3	3	0	0	0	0	0	0	0	0	0
Clallam	5	4	0	0	0	0	0	0	0	1	0
Port Angeles	3	3	0	0	0	0	0	0	0	0	0
Clark	26	24	1	0	0	0	0	1	0	0	0
Vancouver	11	10	1	0	0	0	0	0	0	0	0
Columbia	1	1	0	0	0	0	0	0	0	0	0
Cowlitz	10	10	0	0	0	0	0	0	0	0	1
Longview	2	2	0	0	0	0	0	0	0	0	0
Douglas	1	1	0	0	0	0	0	0	0	0	0
Ferry	2	2	0	0	0	0	0	0	0	0	0
Franklin	6	6	0	0	0	0	0	0	0	0	5
Pasco	5	5	0	0	0	0	0	0	0	0	4
Garfield	0	0	0	0	0	0	0	0	0	0	0
Grant	8	7	0	0	0	0	0	1	0	0	0
Grays Harbor	9	6	0	1	0	0	0	0	0	2	0
Aberdeen	4	2	0	0	0	0	0	0	0	2	0
Island	7	5	1	0	0	0	1	0	0	0	0
Oak Harbor	5	3	1	0	0	0	1	0	0	0	0
Jefferson	5	5	0	0	0	0	0	0	0	0	0
King	136	86	15	4	0	1	1	14	0	15	4
Auburn	5	4	0	1	0	0	0	0	0	0	0
Bellevue	6	4	0	0	0	0	0	2	0	0	1
Burien	3	3	0	0	0	0	0	0	0	0	0
Des Moines	4	3	1	0	0	0	0	0	0	0	1
Federal Way	5	5	0	0	0	0	0	0	0	0	0
Kent	13	5	1	1	0	0	0	4	0	2	1
Kirkland	7	7	0	0	0	0	0	0	0	0	0
Mercer Island	0	0	0	0	0	0	0	0	0	0	0
Redmond	3	3	0	0	0	0	0	0	0	0	0
Renton	8	2	1	0	0	0	0	2	0	3	0
Sea Tac	0	0	0	0	0	0	0	0	0	0	0
Seattle	39	14	12	1	0	0	1	4	0	7	0
Kitsap	17	10	3	0	1	0	1	0	0	2	0
Bainbridge Island	0	0	0	0	0	0	0	0	0	0	0
Bremerton	6	4	1	0	0	0	1	0	0	0	0
Kittitas	4	4	0	0	0	0	0	0	0	0	0

Table 40. Infant Deaths by Mother's Race/Ethnicity¹ by Place of Residence², 1994

County and City	Total	African		Native		Other					Hispanic ³	
		White	American	American	Japanese	Chinese	Filipino	Asian	Other	Unk		
Klickitat	3	3	0	0	0	0	0	0	0	0	0	1
Lewis	4	4	0	0	0	0	0	0	0	0	0	0
Lincoln	0	0	0	0	0	0	0	0	0	0	0	0
Mason	4	4	0	0	0	0	0	0	0	0	0	0
Okanogan	5	5	0	0	0	0	0	0	0	0	0	1
Pacific	1	1	0	0	0	0	0	0	0	0	0	1
Pend Oreille	2	2	0	0	0	0	0	0	0	0	0	0
Pierce	67	46	13	3	0	0	0	1	0	4	2	2
Puyallup	3	2	0	1	0	0	0	0	0	0	0	0
Tacoma	34	20	11	1	0	0	0	0	0	2	2	2
San Juan	0	0	0	0	0	0	0	0	0	0	0	0
Skagit	2	2	0	0	0	0	0	0	0	0	0	1
Mount Vernon	0	0	0	0	0	0	0	0	0	0	0	0
Skamania	1	1	0	0	0	0	0	0	0	0	0	0
Snohomish	35	30	0	1	0	0	0	2	0	2	0	0
Edmonds	3	3	0	0	0	0	0	0	0	0	0	0
Everett	11	9	0	1	0	0	0	0	0	1	0	0
Lynnwood	4	4	0	0	0	0	0	0	0	0	0	0
Marysville	0	0	0	0	0	0	0	0	0	0	0	0
Mountlake Terrace	0	0	0	0	0	0	0	0	0	0	0	0
Spokane	37	36	0	0	0	0	0	1	0	0	0	0
Spokane (City)	25	24	0	0	0	0	0	1	0	0	0	0
Stevens	3	2	0	0	0	0	0	0	0	1	0	0
Thurston	13	10	0	0	0	0	0	0	0	3	0	0
Lacey	4	3	0	0	0	0	0	0	0	1	0	0
Olympia	3	2	0	0	0	0	0	0	0	1	0	0
Wahkiakum	0	0	0	0	0	0	0	0	0	0	0	0
Walla Walla	3	3	0	0	0	0	0	0	0	0	0	2
Walla Walla (City)	2	2	0	0	0	0	0	0	0	0	1	1
Whatcom	9	9	0	0	0	0	0	0	0	0	0	0
Bellingham	6	6	0	0	0	0	0	0	0	0	0	0
Whitman	3	3	0	0	0	0	0	0	0	0	0	0
Pullman	1	1	0	0	0	0	0	0	0	0	0	0
Yakima	28	28	0	0	0	0	0	0	0	0	14	14
Yakima (City)	8	8	0	0	0	0	0	0	0	0	4	4

DEAA07P1

¹Infant deaths are matched with births to find mother's race/ethnicity.

²Residence is the infant's at the time of death.

³Persons of Hispanic Origin may be of any race. See Appendix A, "Hispanic Origin."

Table 41. Infant Deaths by Child's Race/Ethnicity¹ by Place of Residence², 1994

County and City	Total	African		Native		Other					Hispanic ³
		White	American	American	Japanese	Chinese	Filipino	Asian	Other	Unk	
State Total	478	365	38	9	0	1	6	19	0	40	43
Adams	1	1	0	0	0	0	0	0	0	0	0
Asotin	2	2	0	0	0	0	0	0	0	0	0
Benton	13	13	0	0	0	0	0	0	0	0	0
Kennewick	4	4	0	0	0	0	0	0	0	0	0
Richland	1	1	0	0	0	0	0	0	0	0	0
Chelan	5	5	0	0	0	0	0	0	0	0	0
Wenatchee	3	3	0	0	0	0	0	0	0	0	0
Ciallam	5	4	0	0	0	0	0	0	0	1	1
Port Angeles	3	3	0	0	0	0	0	0	0	0	1
Clark	26	24	1	0	0	0	0	1	0	0	0
Vancouver	11	10	1	0	0	0	0	0	0	0	0
Columbia	1	1	0	0	0	0	0	0	0	0	0
Cowlitz	10	10	0	0	0	0	0	0	0	0	1
Longview	2	2	0	0	0	0	0	0	0	0	0
Douglas	1	1	0	0	0	0	0	0	0	0	0
Ferry	2	2	0	0	0	0	0	0	0	0	0
Franklin	6	6	0	0	0	0	0	0	0	0	5
Pasco	5	5	0	0	0	0	0	0	0	0	4
Garfield	0	0	0	0	0	0	0	0	0	0	0
Grant	8	7	0	0	0	0	0	1	0	0	0
Grays Harbor	9	6	0	1	0	0	0	0	0	2	0
Aberdeen	4	2	0	0	0	0	0	0	0	2	0
Island	7	5	1	0	0	0	1	0	0	0	0
Oak Harbor	5	3	1	0	0	0	1	0	0	0	0
Jefferson	5	5	0	0	0	0	0	0	0	0	0
King	136	80	20	4	0	1	2	12	0	17	9
Auburn	5	4	0	1	0	0	0	0	0	0	0
Bellevue	6	4	0	0	0	0	0	2	0	0	1
Burien	3	3	0	0	0	0	0	0	0	0	1
Des Moines	4	3	1	0	0	0	0	0	0	0	1
Federal Way	5	3	2	0	0	0	0	0	0	0	0
Kent	13	5	1	1	0	0	0	3	0	3	1
Kirkland	7	7	0	0	0	0	0	0	0	0	0
Mercer Island	0	0	0	0	0	0	0	0	0	0	0
Redmond	3	3	0	0	0	0	0	0	0	0	0
Renton	8	3	1	0	0	0	0	1	0	3	1
Sea Tac	0	0	0	0	0	0	0	0	0	0	0
Seattle	39	12	13	1	0	0	1	4	0	8	1
Kitsap	17	9	4	0	0	0	1	0	0	3	0
Bainbridge Island	0	0	0	0	0	0	0	0	0	0	0
Bremerton	6	3	2	0	0	0	1	0	0	0	0
Kittitas	4	4	0	0	0	0	0	0	0	0	1

Table 41. Infant Deaths by Child's Race/Ethnicity¹ by Place of Residence², 1994

County and City	Total	African		Native		Other					Hispanic ³	
		White	American	American	Japanese	Chinese	Filipino	Asian	Other	Unk		
Klickitat	3	3	0	0	0	0	0	0	0	0	0	2
Lewis	4	3	0	0	0	0	1	0	0	0	0	0
Lincoln	0	0	0	0	0	0	0	0	0	0	0	0
Mason	4	4	0	0	0	0	0	0	0	0	0	0
Okanogan	5	5	0	0	0	0	0	0	0	0	0	1
Pacific	1	1	0	0	0	0	0	0	0	0	0	1
Pend Oreille	2	2	0	0	0	0	0	0	0	0	0	0
Pierce	67	43	10	3	0	0	0	2	0	9	2	2
Puyallup	3	2	0	1	0	0	0	0	0	0	0	0
Tacoma	34	18	8	0	0	0	0	1	0	7	2	2
San Juan	0	0	0	0	0	0	0	0	0	0	0	0
Skagit	2	2	0	0	0	0	0	0	0	0	0	1
Mount Vernon	0	0	0	0	0	0	0	0	0	0	0	0
Skamania	1	1	0	0	0	0	0	0	0	0	0	0
Snohomish	35	27	1	1	0	0	1	2	0	3	0	0
Edmonds	3	3	0	0	0	0	0	0	0	0	0	0
Everett	11	8	0	1	0	0	0	0	0	2	0	0
Lynnwood	4	3	0	0	0	0	1	0	0	0	0	0
Marysville	0	0	0	0	0	0	0	0	0	0	0	0
Mountlake Terrace	0	0	0	0	0	0	0	0	0	0	0	0
Spokane	37	34	1	0	0	0	0	1	0	1	0	0
Spokane (City)	25	22	1	0	0	0	0	1	0	1	0	0
Stevens	3	2	0	0	0	0	0	0	0	1	0	0
Thurston	13	11	0	0	0	0	0	0	0	2	2	2
Lacey	4	3	0	0	0	0	0	0	0	1	1	1
Olympia	3	3	0	0	0	0	0	0	0	0	0	0
Wahkiakum	0	0	0	0	0	0	0	0	0	0	0	0
Walla Walla	3	3	0	0	0	0	0	0	0	0	0	2
Walla Walla (City)	2	2	0	0	0	0	0	0	0	0	1	1
Whatcom	9	9	0	0	0	0	0	0	0	0	0	0
Bellingham	6	6	0	0	0	0	0	0	0	0	0	0
Whitman	3	3	0	0	0	0	0	0	0	0	0	0
Pullman	1	1	0	0	0	0	0	0	0	0	0	0
Yakima	28	27	0	0	0	0	0	0	0	1	15	15
Yakima (City)	8	7	0	0	0	0	0	0	0	1	5	5

DEAA22P1

¹Infant deaths are matched with births to find infant's race/ethnicity at birth.

²Residence is the infant's at the time of death.

³Persons of Hispanic Origin may be of any race. See Appendix A, "Hispanic Origin."

Table 42. Infant Deaths by Mother's Age Group¹ by Place of Residence², 1994

County and City	All Ages	Under							45 and Over	Age Unk
		15	15-19	20-24	25-29	30-34	35-39	40-44		
State Total	478	0	68	128	116	91	53	15	2	5
Adams	1	0	0	0	1	0	0	0	0	0
Asotin	2	0	0	1	0	0	0	1	0	0
Benton	13	0	2	3	2	5	1	0	0	0
Kennewick	4	0	0	1	1	2	0	0	0	0
Richland	1	0	0	0	0	1	0	0	0	0
Chelan	5	0	0	0	0	1	4	0	0	0
Wenatchee	3	0	0	0	0	1	2	0	0	0
Clallam	5	0	2	2	0	0	0	1	0	0
Port Angeles	3	0	2	1	0	0	0	0	0	0
Clark	26	0	2	8	10	1	3	2	0	0
Vancouver	11	0	0	4	4	0	2	1	0	0
Columbia	1	0	1	0	0	0	0	0	0	0
Cowlitz	10	0	0	4	2	1	2	1	0	0
Longview	2	0	0	0	0	1	1	0	0	0
Douglas	1	0	0	0	0	0	1	0	0	0
Ferry	2	0	0	1	0	0	1	0	0	0
Franklin	6	0	0	2	2	2	0	0	0	0
Pasco	5	0	0	2	2	1	0	0	0	0
Garfield	0	0	0	0	0	0	0	0	0	0
Grant	8	0	0	6	2	0	0	0	0	0
Grays Harbor	9	0	0	6	1	1	0	0	1	0
Aberdeen	4	0	0	3	0	0	0	0	1	0
Island	7	0	1	2	0	4	0	0	0	0
Oak Harbor	5	0	1	1	0	3	0	0	0	0
Jefferson	5	0	2	1	1	0	0	1	0	0
King	136	0	10	24	37	40	16	5	1	3
Auburn	5	0	0	1	2	1	1	0	0	0
Bellevue	6	0	0	1	2	2	1	0	0	0
Burien	3	0	0	1	1	1	0	0	0	0
Des Moines	4	0	0	0	1	2	1	0	0	0
Federal Way	5	0	1	0	2	2	0	0	0	0
Kent	13	0	0	2	4	3	4	0	0	0
Kirkland	7	0	1	1	2	1	0	2	0	0
Mercer Island	0	0	0	0	0	0	0	0	0	0
Redmond	3	0	0	0	2	1	0	0	0	0
Renton	8	0	0	1	4	2	1	0	0	0
Sea Tac	0	0	0	0	0	0	0	0	0	0
Seattle	39	0	3	10	9	11	2	1	0	3
Kitsap	17	0	4	3	2	6	2	0	0	0
Bainbridge Island	0	0	0	0	0	0	0	0	0	0
Bremerton	6	0	3	0	2	1	0	0	0	0
Kittitas	4	0	1	2	0	1	0	0	0	0

Table 42. Infant Deaths by Mother's Age Group¹ by Place of Residence², 1994

County and City	All Ages	Under							45 and Over	Age Unk
		15	15-19	20-24	25-29	30-34	35-39	40-44		
Klickitat	3	0	0	2	1	0	0	0	0	0
Lewis	4	0	2	1	1	0	0	0	0	0
Lincoln	0	0	0	0	0	0	0	0	0	0
Mason	4	0	1	1	1	1	0	0	0	0
Okanogan	5	0	1	0	1	2	1	0	0	0
Pacific	1	0	1	0	0	0	0	0	0	0
Pend Oreille	2	0	0	1	1	0	0	0	0	0
Pierce	67	0	13	16	17	12	7	0	0	2
Puyallup	3	0	1	0	0	1	1	0	0	0
Tacoma	34	0	6	6	10	8	3	0	0	1
San Juan	0	0	0	0	0	0	0	0	0	0
Skagit	2	0	0	0	1	0	1	0	0	0
Mount Vernon	0	0	0	0	0	0	0	0	0	0
Skamania	1	0	0	1	0	0	0	0	0	0
Snohomish	35	0	6	9	10	3	6	1	0	0
Edmonds	3	0	1	1	0	0	1	0	0	0
Everett	11	0	4	2	4	0	1	0	0	0
Lynnwood	4	0	0	1	1	2	0	0	0	0
Marysville	0	0	0	0	0	0	0	0	0	0
Mountlake Terrace	0	0	0	0	0	0	0	0	0	0
Spokane	37	0	7	13	10	3	3	1	0	0
Spokane (City)	25	0	7	8	5	2	3	0	0	0
Stevens	3	0	0	0	0	0	2	1	0	0
Thurston	13	0	4	6	3	0	0	0	0	0
Lacey	4	0	0	1	3	0	0	0	0	0
Olympia	3	0	0	3	0	0	0	0	0	0
Wahkiakum	0	0	0	0	0	0	0	0	0	0
Walla Walla	3	0	1	1	1	0	0	0	0	0
Walla Walla (City)	2	0	1	0	1	0	0	0	0	0
Whatcom	9	0	2	2	3	1	0	1	0	0
Bellingham	6	0	1	1	2	1	0	1	0	0
Whitman	3	0	0	3	0	0	0	0	0	0
Pullman	1	0	0	1	0	0	0	0	0	0
Yakima	28	0	5	7	6	7	3	0	0	0
Yakima (City)	8	0	2	1	3	1	1	0	0	0

DEAA18P1

¹Infant deaths are matched with births to find mother's age.

²Residence is the infant's at the time of death.

Table 43. Fetal Deaths, Perinatal, Neonatal and Infant Mortality by Place of Residence, 1994

County and City	Fetal Deaths		Perinatal Mortality ²		Neonatal Mortality		Infant Mortality	
	Number	Ratio ¹	Number	Rate ³	Number	Rate ⁴	Number	Rate ⁵
State Total	443	5.7	651	8.4	275	3.6	478	6.2
Adams	1	--*	2	--*	1	--*	1	--*
Asotin	2	--*	4	--*	2	--*	2	--*
Benton	10	5.1	12	6.1	5	2.6	13	6.7
Kennewick	3	--*	5	5.9	3	--*	4	--*
Richland	3	--*	3	--*	1	--*	1	--*
Chelan	10	9.9	15	14.7	5	5.0	5	5.0
Wenatchee	3	--*	6	12.6	3	--*	3	--*
Clallam	2	--*	3	--*	1	--*	5	8.3
Port Angeles	2	--*	2	--*	0	--*	3	--*
Clark	20	4.6	36	8.3	21	4.8	26	6.0
Vancouver	7	4.9	15	10.5	10	7.0	11	7.7
Columbia	0	--*	1	--*	1	--*	1	--*
Cowlitz	8	6.6	13	10.7	5	4.1	10	8.3
Longview	3	--*	5	10.2	2	--*	2	--*
Douglas	2	--*	3	--*	1	--*	1	--*
Ferry	3	--*	3	--*	0	--*	2	--*
Franklin	10	10.2	12	12.1	2	--*	6	6.1
Pasco	6	9.0	8	12.0	2	--*	5	7.5
Garfield	0	--*	0	--*	0	--*	0	--*
Grant	17	14.8	22	18.9	5	4.4	8	7.0
Grays Harbor	5	5.9	8	9.4	4	--*	9	10.7
Aberdeen	1	--*	3	--*	2	--*	4	--*
Island	11	10.8	14	13.5	4	--*	7	6.8
Oak Harbor	3	--*	6	11.8	3	--*	5	9.9
Jefferson	2	--*	4	--*	2	--*	5	23.4
King	123	5.6	185	8.4	83	3.8	136	6.2
Auburn	4	--*	6	7.8	3	--*	5	6.5
Bellevue	8	6.2	11	8.5	4	--*	6	4.7
Burien	2	--*	3	--*	1	--*	3	--*
Des Moines	1	--*	4	--*	3	--*	4	--*
Federal Way	8	6.5	11	8.9	3	--*	5	4.1
Kent	5	3.8	11	8.4	7	5.4	13	10.0
Kirkland	7	9.8	8	11.1	2	--*	7	9.8
Mercer Island	1	--*	1	--*	0	--*	0	--*
Redmond	6	8.6	9	12.8	3	--*	3	--*
Renton	5	5.2	8	8.2	5	5.2	8	8.3
Sea Tac	0	--*	0	--*	0	--*	0	--*
Seattle	50	6.9	67	9.2	23	3.2	39	5.4
Kitsap	16	4.8	22	6.6	8	2.4	17	5.1
Bainbridge Island	0	--*	0	--*	0	--*	0	--*
Bremerton	6	6.2	10	10.2	5	5.1	6	6.2
Kittitas	6	20.6	7	23.6	3	--*	4	--*

Table 43. Fetal Deaths, Perinatal, Neonatal and Infant Mortality by Place of Residence, 1994

County and City	Fetal Deaths		Perinatal Mortality ²		Neonatal Mortality		Infant Mortality	
	Number	Ratio ¹	Number	Rate ³	Number	Rate ⁴	Number	Rate ⁴
Klickitat	0	--*	2	--*	2	--*	3	--*
Lewis	5	5.8	5	5.8	0	--*	4	--*
Lincoln	1	--*	1	--*	0	--*	0	--*
Mason	1	--*	3	--*	2	--*	4	--*
Okanogan	5	9.1	8	14.5	5	9.1	5	9.1
Pacific	3	--*	3	--*	0	--*	1	--*
Pend Oreille	0	--*	0	--*	0	--*	2	--*
Pierce	44	4.5	69	7.0	38	3.9	67	6.9
Puyallup	4	--*	5	9.2	2	--*	3	--*
Tacoma	14	5.2	25	9.2	18	6.7	34	12.6
San Juan	0	--*	0	--*	0	--*	0	--*
Skagit	5	3.9	7	5.5	2	--*	2	--*
Mount Vernon	5	13.9	5	13.7	0	--*	0	--*
Skamania	1	--*	1	--*	0	--*	1	--*
Snohomish	35	4.5	50	6.4	21	2.7	35	4.5
Edmonds	1	--*	1	--*	1	--*	3	--*
Everett	9	4.8	13	6.9	5	2.7	11	5.9
Lynnwood	4	--*	6	8.1	3	--*	4	--*
Marysville	3	--*	3	--*	0	--*	0	--*
Mountlake Terrace	1	--*	1	--*	0	--*	0	--*
Spokane	35	6.5	54	10.0	21	3.9	37	6.9
Spokane (City)	21	6.3	31	9.2	12	3.6	25	7.4
Stevens	3	--*	6	13.5	3	--*	3	--*
Thurston	16	6.5	19	7.7	4	--*	13	5.3
Lacey	2	--*	4	--*	2	--*	4	--*
Olympia	4	--*	5	6.7	2	--*	3	--*
Wahkiakum	0	--*	0	--*	0	--*	0	--*
Walla Walla	11	15.8	13	18.3	2	--*	3	--*
Walla Walla (City)	5	11.8	6	14.0	1	--*	2	--*
Whatcom	11	5.7	13	6.7	3	--*	9	4.7
Bellingham	6	8.2	8	10.9	2	--*	6	8.2
Whitman	0	--*	0	--*	0	--*	3	--*
Pullman	0	--*	0	--*	0	--*	1	--*
Yakima	19	4.4	31	7.2	19	4.4	28	6.6
Yakima (City)	8	5.9	11	8.1	5	3.7	8	5.9

DEAA00P1

¹Ratio per 1,000 live births.

²Fetal deaths plus liveborn infants dying at 6 days and under.

³Rate per 1,000 live births plus fetal deaths.

⁴Rate per 1,000 live births.

*Rate or ratio not calculated because number of deaths was less than 5.

Table 44. Fetal Deaths, Perinatal, Neonatal and Infant Mortality by Place of Occurrence, 1994

County and City	Fetal Deaths		Perinatal Mortality		Neonatal Mortality		Infant Mortality	
	Number	Ratio ¹	Number	Rate ³	Number	Rate ⁴	Number	Rate ⁵
State Total	435	5.7	633	8.3	267	3.5	474	6.2
Adams	5	12.0	6	14.3	1	--*	1	--*
Asotin	0	--*	0	--*	0	--*	0	--*
Benton	12	4.5	14	5.2	3	--*	8	3.0
Kennewick	6	5.9	6	5.9	0	--*	1	--*
Richland	6	5.1	8	6.8	3	--*	6	5.1
Chelan	10	6.8	11	7.5	1	--*	1	--*
Wenatchee	10	7.4	11	8.1	1	--*	1	--*
Clallam	2	--*	2	--*	0	--*	3	--*
Port Angeles	2	--*	2	--*	0	--*	3	--*
Clark	11	4.0	17	6.2	9	3.3	13	4.7
Vancouver	11	4.1	17	6.2	8	2.9	12	4.4
Columbia	0	--*	0	--*	0	--*	0	--*
Cowlitz	6	4.5	7	5.3	1	--*	5	3.8
Longview	6	4.5	7	5.3	1	--*	4	--*
Douglas	0	--*	0	--*	0	--*	0	--*
Ferry	0	--*	0	--*	0	--*	0	--*
Franklin	4	--*	5	7.7	1	--*	1	--*
Pasco	4	--*	5	7.8	1	--*	1	--*
Garfield	0	--*	0	--*	0	--*	0	--*
Grant	11	13.3	13	15.5	2	--*	3	--*
Grays Harbor	1	--*	2	--*	1	--*	6	11.1
Aberdeen	1	--*	2	--*	1	--*	4	--*
Island	7	8.9	8	10.1	1	--*	3	--*
Oak Harbor	5	9.1	5	9.0	0	--*	1	--*
Jefferson	1	--*	1	--*	0	--*	3	--*
King	156	6.2	246	9.7	125	4.9	192	7.6
Auburn	3	--*	3	--*	1	--*	1	--*
Bellevue	12	4.5	14	5.2	2	--*	3	--*
Burien	3	--*	5	454.5	2	--*	3	--*
Des Moines	0	--*	0	--*	1	--*	1	--*
Federal Way	6	3.4	9	5.1	3	--*	4	--*
Kent	0	--*	0	--*	0	--*	3	--*
Kirkland	12	4.5	14	5.2	2	--*	5	1.9
Mercer Island	0	--*	0	--*	0	--*	0	--*
Redmond	6	5.3	8	7.0	2	--*	2	--*
Renton	11	3.8	16	5.6	6	2.1	8	2.8
Sea Tac	0	--*	0	--*	0	--*	0	--*
Seattle	102	7.9	174	13.3	103	7.9	157	12.1
Kitsap	10	3.6	11	3.9	2	--*	7	2.5
Bainbridge Island	0	--*	0	--*	0	--*	0	--*
Bremerton	10	3.6	11	4.0	2	--*	5	1.8
Kittitas	3	--*	3	--*	0	--*	1	--*

Table 44. Fetal Deaths, Perinatal, Neonatal and Infant Mortality by Place of Occurrence, 1994

County and City	Fetal Deaths		Perinatal Mortality		Neonatal Mortality		Infant Mortality	
	Number	Ratio ¹	Number	Rate ³	Number	Rate ⁴	Number	Rate ⁴
Klickitat	0	--*	0	--*	0	--*	3	--*
Lewis	3	--*	3	--*	0	--*	3	--*
Lincoln	0	--*	0	--*	0	--*	0	--*
Mason	0	--*	0	--*	0	--*	1	--*
Okanogan	6	10.3	7	11.9	1	--*	1	--*
Pacific	1	--*	1	--*	0	--*	1	--*
Pend Oreille	0	--*	0	--*	0	--*	1	--*
Pierce	59	5.7	95	9.2	52	5.0	87	8.4
Puyallup	6	4.4	9	6.6	4	--*	12	8.8
Tacoma	53	6.0	86	9.7	48	5.4	73	8.3
San Juan	0	--*	0	--*	0	--*	0	--*
Skagit	5	3.4	6	4.1	1	--*	5	3.4
Mount Vernon	5	4.0	6	4.8	1	--*	5	4.0
Skamania	0	--*	0	--*	0	--*	0	--*
Snohomish	14	2.5	15	2.7	1	--*	10	1.8
Edmonds	3	--*	3	--*	0	--*	1	--*
Everett	11	3.4	12	3.7	1	--*	7	2.2
Lynnwood	0	--*	0	--*	0	--*	1	--*
Marysville	0	--*	0	--*	0	--*	0	--*
Mountlake Terrace	0	--*	0	--*	0	--*	0	--*
Spokane	49	8.0	85	13.8	44	7.2	71	11.6
Spokane (City)	48	7.9	84	13.7	44	7.2	71	11.7
Stevens	2	--*	2	--*	0	--*	1	--*
Thurston	12	4.5	15	5.6	3	--*	10	3.7
Lacey	0	--*	0	--*	0	--*	0	--*
Olympia	12	4.5	15	5.6	3	--*	7	2.6
Wahkiakum	0	--*	0	--*	0	--*	0	--*
Walla Walla	13	14.6	15	16.6	2	--*	4	--*
Walla Walla (City)	13	14.7	15	16.7	2	--*	4	--*
Whatcom	12	6.3	12	6.3	0	--*	5	2.6
Bellingham	11	5.9	11	5.9	0	--*	5	2.7
Whitman	0	--*	0	--*	0	--*	1	--*
Pullman	0	--*	0	--*	0	--*	1	--*
Yakima	20	5.0	31	7.7	16	4.0	23	5.8
Yakima (City)	15	5.2	25	8.6	14	4.9	17	5.9

DEAA09P2

¹Ratio per 1,000 live births.

²Fetal deaths plus liveborn infants dying at 6 days and under.

³Rate per 1,000 live births plus fetal deaths.

⁴Rate per 1,000 live births.

*Rate or ratio not calculated because number of deaths was less than 5.

Table 45. Fetal Deaths by Mother's Age Group by Place of Residence, 1994

County	All Ages	Under								45 and Over	Unk
		15	15-17	18-19	20-24	25-29	30-34	35-39	40-44		
State Total	443	1	17	28	103	103	103	52	16	1	19
Adams	1	0	0	0	1	0	0	0	0	0	0
Asotin	2	0	0	0	2	0	0	0	0	0	0
Benton	10	0	1	3	3	1	1	0	1	0	0
Chelan	10	0	0	1	3	2	2	1	1	0	0
Clallam	2	0	0	0	1	1	0	0	0	0	0
Clark	20	0	0	0	7	8	3	2	0	0	0
Columbia	0	0	0	0	0	0	0	0	0	0	0
Cowlitz	8	1	0	1	3	1	2	0	0	0	0
Douglas	2	0	0	0	0	1	1	0	0	0	0
Ferry	3	0	0	0	1	2	0	0	0	0	0
Franklin	10	0	0	4	2	0	1	3	0	0	0
Garfield	0	0	0	0	0	0	0	0	0	0	0
Grant	17	0	1	2	3	4	6	1	0	0	0
Grays Harbor	5	0	0	1	1	1	1	1	0	0	0
Island	11	0	1	1	4	1	3	1	0	0	0
Jefferson	2	0	0	0	0	1	0	1	0	0	0
King	123	0	1	3	16	25	39	19	6	0	14
Kitsap	16	0	1	1	4	3	6	0	1	0	0
Kittitas	6	0	0	0	2	3	0	0	1	0	0
Klickitat	0	0	0	0	0	0	0	0	0	0	0
Lewis	5	0	1	1	1	1	1	0	0	0	0
Lincoln	1	0	0	0	0	0	1	0	0	0	0
Mason	1	0	0	0	0	1	0	0	0	0	0
Okanogan	5	0	0	0	3	0	1	0	0	0	1
Pacific	3	0	1	1	0	1	0	0	0	0	0
Pend Oreille	0	0	0	0	0	0	0	0	0	0	0
Pierce	44	0	1	2	14	12	11	4	0	0	0
San Juan	0	0	0	0	0	0	0	0	0	0	0
Skagit	5	0	0	0	1	2	0	2	0	0	0
Skamania	1	0	0	0	0	0	1	0	0	0	0
Snohomish	35	0	0	3	9	10	7	4	0	0	2
Spokane	35	0	3	3	9	8	7	1	2	1	1
Stevens	3	0	0	0	0	1	1	0	0	0	1
Thurston	16	0	2	0	4	5	4	1	0	0	0
Wahkiakum	0	0	0	0	0	0	0	0	0	0	0
Walla Walla	11	0	2	0	2	4	2	0	1	0	0
Whatcom	11	0	1	0	1	3	0	4	2	0	0
Whitman	0	0	0	0	0	0	0	0	0	0	0
Yakima	19	0	1	1	6	1	2	7	1	0	0

B1RA02P1

Table 46. Fetal Mortality to Residents by Cause, 1994

Cause with International List Number	Number
Total All Causes	443
Congenital Anomalies (740-759)¹	66
Anencephalus (740)	7
Spina Bifida (741)	1
Other Anomalies of the Central Nervous System (742)	5
Anomalies of the Heart (745-746)	8
Other Anomalies of Circulatory System (747)	0
Anomalies of Respiratory System (748)	0
Anomalies of Digestive System (749-751)	0
Anomalies of the Genitourinary System (752-753)	3
Anomalies of Musculoskeletal System (754-756)	1
Chromosomal Anomalies (758)	22
Other and Unspecified Congenital Anomalies (743-744,757,759)	19
Certain Causes of Perinatal Morbidity and Mortality (760-779)	373
Maternal Conditions which may be Unrelated to Pregnancy (760)²	(16)
Chronic Hypertension (760.0)	12
Maternal Infections (760.2)	0
Maternal Injury (760.5)	3
Other Maternal Conditions (760.1,760.3-760.4,760.6-760.9)	1
Maternal Conditions Related to Pregnancy (761)	(41)
Incompetent Cervix (761.0)	8
Premature Rupture of Membranes (761.1)	29
Other Maternal Conditions (761.2-761.9)	4
Complications of Placenta, Cord, and Membranes (762)	(156)
Complications of Placenta (762.0-762.3)	63
Complications of Cord (762.4-762.6)	80
Complications of Membranes (762.7-762.9)	13
Complications of Labor (763)	1
Other Complications of Pregnancy and Childbirth (764-767)	28
Intrauterine Hypoxia (768)	6
Diseases of the Fetus and Ill-defined Causes (769-779)	(125)
Respiratory Conditions (769-770)	2
Infections Specific to the Perinatal Period (771)	5
Fetal Hemorrhage (772)	1
Haemolytic Disease and Other Perinatal Jaundice (773-774)	1
Endocrine and Metabolic Disturbances (775)	1
Haematological Disorders (776)	0
Disorders of Digestive System (777)	0
Conditions Involving the Integument and Temperature (778)	6
Other Conditions of Fetus (779)	109
All Other Causes (001-739,780-799)	4

¹Group totals are shown in bold.

²Sub-group totals are shown in parentheses.

Table 47. Fetal Mortality to Residents by Weight in Grams by Sex, 1994

Weight in Grams	Total	Male	Female	Unknown
State Totals	443	232	209	2
Under 1,000	188	96	91	1
1,000 - 1,499	44	24	19	1
1,500 - 1,999	27	14	13	0
2,000 - 2,499	34	14	20	0
2,500 - 2,999	29	15	14	0
3,000 - 3,499	21	11	10	0
3,500 - 3,999	19	9	10	0
4,000 - 4,499	5	4	1	0
4,500 and over	4	4	0	0
Unknown	72	41	31	0

BIRA01M1

Natality 1995



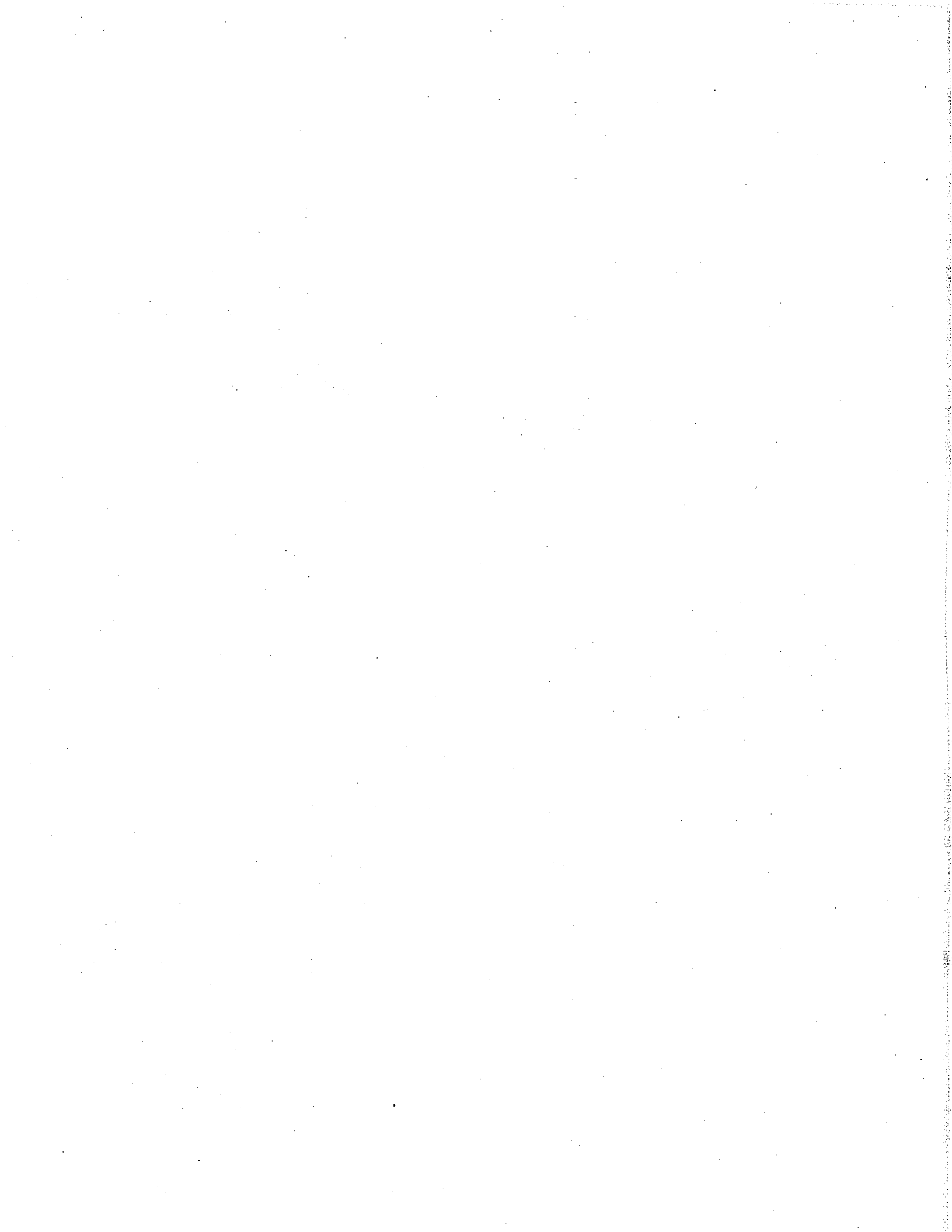

Table 2. Births by Selected Topics, 1995

A. Residence, Mother's Race/Ethnicity by Sex

Race/Ethnicity	Total	Male	Female
State Total	77,240	39,258	37,982
White	65,455	33,216	32,239
African American	2,845	1,461	1,384
Native American	1,665	892	773
Japanese	273	144	129
Chinese	516	275	241
Filipino	939	464	475
Other Asian	3,323	1,680	1,643
Other	35	18	17
Unknown	2,189	1,108	1,081
Hispanic ¹	8,505	4,265	4,240

BIRA49P5

B. Residence, Child's Race/Ethnicity by Sex

Race/Ethnicity	Total	Male	Female
State Total	77,240	39,258	37,982
White	63,015	32,061	30,954
African American	4,318	2,155	2,163
Native American	2,178	1,123	1,055
Japanese	333	173	160
Chinese	543	290	253
Filipino	998	504	494
Other Asian	3,901	1,959	1,942
Other	46	23	23
Unknown	1,908	970	938
Hispanic ¹	10,737	5,408	5,329

BIRA49M1

C. Residence, Mother's Age Group by Sex

Age	Total	Male	Female
State Total	77,240	39,258	37,982
Under 15	172	89	83
15 - 17	3,121	1,573	1,548
18 - 19	5,578	2,815	2,763
20 - 24	18,544	9,465	9,079
25 - 29	21,582	10,958	10,624
30 - 34	18,311	9,403	8,908
35 - 39	8,188	4,037	4,151
40 - 44	1,582	823	759
45 and Over	68	40	28
Unknown	94	55	39

BIRA49M2

D. Residence, Order of Birth to Mother

Order at Birth	Number	Percent ²
State Total	77,240	100.0
1st Child	31,207	40.4
2nd Child	23,804	30.8
3rd Child	11,389	14.7
4th Child	4,563	5.9
5th Child	1,779	2.3
6th Child	731	0.9
7th Child	340	0.4
8th Child	206	0.2
9th Child	95	0.1
10th or more	89	0.1
Unknown	3,037	3.9

BIRA49M3

E. Residence, Attendant at Birth

Attendant at Birth	Number	Percent ²
State Total	77,240	100.0
MD	67,140	86.9
Certified Midwife	5,426	7.0
Osteopath	2,745	3.5
Licensed Midwife	772	0.9
Nurse	433	0.5
Other Midwife	144	0.1
Father	82	0.1
Hospital Administrator	32	0.0
Other	447	0.5
Unknown	19	0.0

BIRA49M4

F. Residence, Maternal Smoking

Attendant at Birth	Number	Percent ²
State Total	77,240	100.0
Yes	12,073	15.6
No	63,027	81.6
Unknown	2,140	2.8

BIRA76M2

¹Persons of Hispanic Origin may be of any race. See Appendix A, "Hispanic Origin."

²Percents may not add to 100% due to rounding.

Table 2. Births by Selected Topics, 1995

G. Residence and Occurrence, Birth Weight in Grams by Sex

Gram Weight	Residence			Occurrence		
	Total	Male	Female	Total	Male	Female
State Total	77,240	39,258	37,982	75,736	38,524	37,212
Under 1,000	298	160	138	299	159	140
1,000 - 1,499	355	192	163	343	191	152
1,500 - 1,999	869	429	440	836	419	417
2,000 - 2,499	2,718	1,275	1,443	2,673	1,254	1,419
2,500 - 2,999	10,268	4,450	5,818	10,074	4,374	5,700
3,000 - 3,499	27,098	12,781	14,317	26,584	12,555	14,029
3,500 - 3,999	25,130	13,506	11,624	24,636	13,255	11,381
4,000 - 4,499	8,554	5,181	3,373	8,377	5,062	3,315
4,500 and Over	1,775	1,191	584	1,736	1,163	573
Unknown	175	93	82	178	92	86

BIRA31M4

H. Residence and Occurrence, Live Births and Fetal Deaths by Month

Month	Live Births		Fetal Deaths	
	Residence	Occurrence	Residence	Occurrence
State Total	77,240	75,736	419	417
January	6,152	6,040	40	41
February	5,773	5,648	44	44
March	6,757	6,606	39	38
April	6,457	6,316	43	43
May	6,866	6,732	28	27
June	6,598	6,475	37	35
July	6,740	6,611	40	39
August	6,993	6,830	35	35
September	6,613	6,502	32	34
October	6,273	6,154	24	23
November	5,973	5,870	35	35
December	6,045	5,952	22	23

BIRA49P6

Table 2. Births by Selected Topics, 1995

I. Occurrence, Primary Method of Birth Delivery by Obstetric Procedures

Method of Delivery	Total ¹ Births	Electronic Stimulation								
		None	Amnio- centesis	Fetal Monitoring	Induction of Labor	of Labor	Toco- lysis	Ultra- sound	Other	Unk
State Total	75,736	14,204	2,976	53,667	13,848	11,515	2,661	45,378	2,827	14
Vaginal Delivery	60,364	12,070	1,907	42,456	10,991	9,297	1,763	35,323	2,165	10
Vaginal Del. After Prev. C-Section	2,246	155	127	1,871	608	443	59	1,594	97	0
Primary C-Section	8,490	1,204	537	6,355	1,835	1,466	641	5,489	408	1
Repeat C-Section w/o Trial Labor	2,978	610	291	1,713	67	26	106	1,869	81	0
Repeat C-Section With Trial Labor	1,575	161	113	1,240	341	277	91	1,082	76	0
Outlet Forceps	9	0	1	9	3	3	0	6	0	0
Vacuum Extraction	11	1	0	9	2	1	0	3	0	0
Other	3	0	0	0	0	0	0	0	0	3
Unknown	60	3	0	14	1	2	1	12	0	0

BIRA49P8

¹Total births occurring in Washington, which will not equal the total number of obstetric procedures used since each birth may require more than one procedure.

J. Occurrence, Type of Place

Type of Place	Number	Percent ¹
State Total	75,736	100.0
General Hospital	70,971	93.7
Federal Facility	3,351	4.4
Home	1,048	1.4
Birth Center	259	0.3
Born on Arrival	53	0.1
Clinic/Doctor's Office	50	0.1
Unknown	4	0.0

BIRA49P7

¹Percents may not add to 100% due to rounding

Table 3. Live Births to Residents by Birth Weight in Grams by Mother's Race/Ethnicity, 1995

Birth Weight in Grams	Total	African		Native		Other				Unk	Hispanic ¹
		White	Amer.	Amer.	Japanese	Chinese	Filipino	Asian	Other		
State Total	77,240	65,455	2,845	1,665	273	516	939	3,323	35	2,189	8,505
Under 1,000	298	221	39	7	0	0	4	8	0	19	36
1,000 - 1,499	355	299	25	6	0	0	4	8	1	12	26
1,500 - 1,999	869	692	63	23	1	3	22	34	2	29	96
2,000 - 2,499	2,718	2,145	188	56	13	15	48	157	4	92	276
2,500 - 2,999	10,268	8,167	582	217	50	72	194	678	4	304	1,284
3,000 - 3,499	27,098	22,656	1,062	569	119	224	352	1,381	10	725	3,247
3,500 - 3,999	25,130	21,949	667	537	73	157	243	806	10	688	2,612
4,000 - 4,499	8,554	7,641	166	198	15	37	51	196	4	246	768
4,500 and Over	1,775	1,567	43	49	2	5	17	35	0	57	144
Unknown	175	118	10	3	0	3	4	20	0	17	16

BIRA31P6

Table 4. Live Births to Residents by Birth Weight in Grams by Child's Race/Ethnicity, 1995

Birth Weight in Grams	Total	African		Native		Other				Unk	Hispanic ¹
		White	Amer.	Amer.	Japanese	Chinese	Filipino	Asian	Other		
State Total	77,240	63,015	4,318	2,178	333	543	998	3,901	46	1,908	10,737
Under 1,000	298	217	41	9	1	0	3	9	0	18	49
1,000 - 1,499	355	290	32	9	0	1	5	9	0	9	33
1,500 - 1,999	869	672	83	28	3	3	18	34	2	26	123
2,000 - 2,499	2,718	2,064	235	70	15	15	48	182	4	85	358
2,500 - 2,999	10,268	7,766	822	287	59	74	208	778	4	270	1,614
3,000 - 3,499	27,098	21,751	1,594	759	136	234	382	1,603	12	627	4,083
3,500 - 3,999	25,130	21,205	1,113	699	93	170	260	987	17	586	3,275
4,000 - 4,499	8,554	7,422	312	252	22	39	54	228	6	219	986
4,500 and Over	1,775	1,517	70	62	4	5	15	48	1	53	194
Unknown	175	111	16	3	0	2	5	23	0	15	22

BIRA31P1

Table 5. Live Births to Residents by Birth Weight in Grams by Mother's Age, 1995

Birth Weight in Grams	Total	Age									Unk
		Under 15	15-17	18-19	20-24	25-29	30-34	35-39	40-44	45 and Over	
State Total	77,240	172	3,121	5,578	18,544	21,582	18,311	8,188	1,582	68	94
Under 1,000	298	3	27	28	80	66	52	32	8	0	2
1,000 - 1,499	355	0	25	20	90	111	64	35	7	2	1
1,500 - 1,999	869	0	36	66	192	232	205	106	28	2	2
2,000 - 2,499	2,718	7	150	236	659	709	601	286	62	4	4
2,500 - 2,999	10,268	36	547	951	2,664	2,685	2,100	1,055	206	10	14
3,000 - 3,499	27,098	61	1,263	2,168	6,756	7,490	6,104	2,704	489	29	34
3,500 - 3,999	25,130	57	827	1,606	5,881	7,218	6,279	2,695	529	12	26
4,000 - 4,499	8,554	7	212	420	1,826	2,498	2,370	1,012	196	8	5
4,500 and Over	1,775	1	21	67	362	538	493	242	50	0	1
Unknown	175	0	13	16	34	35	43	21	7	1	5

¹Persons of Hispanic Origin may be of any race. See Appendix A, "Hispanic Origin."

BIRA31P3

Table 6. Live Births to Residents by Month Prenatal Care Began by Mother's Age, 1995

Month Care Began	All		Under								45 & Over	Unk
	Ages	15	15-17	18-19	20-24	25-29	30-34	35-39	40-44			
State Total	77,240	172	3,121	5,578	18,544	21,582	18,311	8,188	1,582	68	94	
First	14,618	16	263	613	2,853	4,484	4,171	1,866	317	16	19	
Second	29,321	37	855	1,839	6,626	8,610	7,430	3,296	585	19	24	
Third	15,119	31	718	1,307	4,083	4,015	3,192	1,442	306	14	11	
Fourth	5,519	20	415	607	1,609	1,330	992	439	93	5	9	
Fifth	2,825	15	242	351	868	648	435	206	54	4	2	
Sixth	1,527	18	135	200	487	346	222	92	25	1	1	
Seventh	1,043	8	96	131	294	227	179	79	24	1	4	
Eighth	548	7	49	59	182	122	88	30	10	0	1	
Ninth +	191	0	17	22	55	39	37	21	0	0	0	
No Care	746	5	69	58	196	189	134	75	15	1	4	
Unknown	5,783	15	262	391	1,291	1,572	1,431	642	153	7	19	

B1RA68P1

Table 7. Live Births to Residents by Number of Prenatal Visits by Month Care Began, 1995

Number of Prenatal Visits	Total						Unk
	1 - 3	4 - 6	7 - 9+	No Care			
State Total	77,240	59,058	9,871	1,782	746	5,783	
9 or More	56,379	50,295	5,430	215	0	439	
5 - 8	9,409	5,125	3,397	761	0	126	
1 - 4	1,959	489	646	751	0	73	
No Visits	746	0	0	0	746	0	
Unknown	8,747	3,149	398	55	0	5,145	

B1RA69P1

Table 8. Live Births by Sex and Place of Residence and by Place of Occurrence, 1995

County and City	Residence				Occurrence	
	Number	Rate ¹	Male	Female	Number	Rate ¹
State Total	77,240	14.2	39,258	37,982	75,736	13.9
Adams	321	21.1	159	162	424	27.9
Asotin	263	13.8	131	132	0	--*
Benton	1,983	15.1	1,026	957	2,747	21.0
Kennewick	869	18.1	451	418	1,081	22.5
Richland	453	12.5	242	211	1,207	33.3
Chelan	953	15.9	467	486	1,398	23.3
Wenatchee	449	18.6	215	234	1,273	52.6
Clallam	660	10.4	340	320	652	10.3
Port Angeles	210	11.3	115	95	641	34.6
Clark	4,558	15.7	2,309	2,249	2,883	9.9
Vancouver	1,476	22.6	754	722	2,843	43.5
Columbia	45	10.7	28	17	0	--*
Cowlitz	1,222	13.7	619	603	1,327	14.8
Longview	540	16.1	274	266	1,322	39.5
Douglas	441	14.9	234	207	2	--*
Ferry	81	11.4	40	41	14	2.0
Franklin	1,003	22.8	500	503	637	14.5
Pasco	683	30.4	336	347	633	28.1
Garfield	22	9.4	14	8	0	--*
Grant	1,294	20.1	653	641	948	14.7
Grays Harbor	864	12.8	445	419	566	8.4
Aberdeen	253	15.1	141	112	556	33.3
Island	939	13.6	459	480	739	10.7
Oak Harbor	431	22.5	229	202	493	25.7
Jefferson	216	8.6	115	101	149	5.9
King	21,817	13.5	11,211	10,606	25,005	15.5
Auburn	734	20.8	387	347	727	20.6
Bellevue	1,183	11.6	630	553	2,764	27.1
Burien	51	1.8	25	26	195	7.0
Des Moines	193	9.0	94	99	5	0.2
Federal Way	1,085	14.6	532	553	1,645	22.1
Kent	1,372	30.7	702	670	18	0.4
Kirkland	762	18.0	393	369	2,750	64.9
Mercer Island	140	6.6	66	74	2	--*
Redmond	699	17.5	372	327	1,252	31.3
Renton	923	20.6	480	443	3,011	67.1
Sea Tac	108	4.7	61	47	7	0.3
Seattle	7,005	13.1	3,570	3,435	12,210	22.9
Kitsap	3,307	15.0	1,717	1,590	2,744	12.4
Bainbridge Island	108	6.0	54	54	7	0.4
Bremerton	1,071	27.0	544	527	2,706	68.3
Kittitas	327	10.9	147	180	288	9.6

Table 8. Live Births by Sex and Place of Residence and by Place of Occurrence, 1995

County and City	Residence				Occurrence	
	Number	Rate ¹	Male	Female	Number	Rate ¹
Klickitat	225	12.4	110	115	162	9.0
Lewis	910	13.9	438	472	661	10.1
Lincoln	96	9.9	49	47	22	2.3
Mason	538	11.9	289	249	210	4.6
Okanogan	574	15.6	294	280	598	16.2
Pacific	215	10.3	105	110	115	5.5
Pend Oreille	154	14.4	83	71	64	6.0
Pierce	9,400	14.2	4,695	4,705	9,974	15.1
Puyallup	515	18.9	272	243	1,305	47.9
Tacoma	2,893	15.7	1,463	1,430	8,557	46.4
San Juan	104	8.5	56	48	6	0.5
Skagit	1,299	14.0	655	644	1,473	15.8
Mount Vernon	430	19.9	213	217	1,243	57.6
Skamania	82	8.6	42	40	1	--*
Snohomish	7,629	14.5	3,880	3,749	5,414	10.3
Edmonds	367	11.7	196	171	1,397	44.6
Everett	1,744	22.0	872	872	3,202	40.4
Lynnwood	761	23.8	397	364	32	1.0
Marysville	466	27.6	247	219	7	0.4
Mountlake Terrace	221	11.0	113	108	3	--*
Spokane	5,503	13.7	2,745	2,758	6,314	15.7
Spokane (City)	3,344	17.7	1,673	1,671	6,287	33.3
Stevens	453	12.8	219	234	328	9.3
Thurston	2,442	12.9	1,270	1,172	2,696	14.2
Lacey	332	13.2	168	164	8	0.3
Olympia	720	19.4	372	348	2,667	71.8
Wahkiakum	38	10.3	19	19	0	--*
Walla Walla	730	13.9	346	384	969	18.4
Walla Walla (City)	446	15.4	226	220	967	33.5
Whatcom	1,850	12.5	983	867	1,790	12.1
Bellingham	719	12.4	373	346	1,768	30.6
Whitman	458	11.3	234	224	414	10.2
Pullman	222	9.1	126	96	354	14.5
Yakima	4,224	20.7	2,132	2,092	4,002	19.6
Yakima (City)	1,426	23.4	727	699	2,905	47.7

¹Rates per 1,000 population; *Rate not calculated because number of births was less than 5.

BIRAT8MT

Table 9. Live Births by Mother's Age Group by Place of Residence, 1995

County and City	All Ages	Under 15	15-17	18-19	20-24	25-29	30-34	35-39	40-44	45 and Over	Age Unk
State Total	77,240	172	3,121	5,578	18,544	21,582	18,311	8,188	1,582	68	94
Adams	321	3	16	38	94	79	55	29	6	0	1
Asotin	263	4	15	27	84	77	36	15	3	1	1
Benton	1,983	3	89	166	509	593	410	177	35	1	0
Kennewick	869	1	49	72	248	264	154	69	12	0	0
Richland	453	0	9	20	87	155	114	56	12	0	0
Chelan	953	2	52	81	264	233	228	81	9	0	3
Wenatchee	449	1	19	40	128	109	108	41	3	0	0
Clallam	660	0	39	61	193	172	115	71	9	0	0
Port Angeles	210	0	16	26	59	57	33	18	1	0	0
Clark	4,558	10	199	385	1,097	1,302	1,034	429	96	4	2
Vancouver	1,476	5	89	179	439	418	241	82	23	0	0
Columbia	45	0	2	4	16	10	9	3	1	0	0
Cowlitz	1,222	4	61	129	401	345	183	81	15	2	1
Longview	540	2	36	63	185	146	69	34	4	0	1
Douglas	441	1	18	55	126	106	97	30	7	0	1
Ferry	81	0	4	12	31	16	8	8	1	0	1
Franklin	1,003	6	78	110	303	260	169	56	18	0	3
Pasco	683	4	58	84	222	169	105	30	9	0	2
Garfield	22	0	1	2	3	8	6	2	0	0	0
Grant	1,294	7	77	112	449	341	220	75	13	0	0
Grays Harbor	864	2	53	97	269	231	147	57	7	1	0
Aberdeen	253	0	22	26	81	65	45	13	1	0	0
Island	939	1	20	63	271	299	180	88	12	0	5
Oak Harbor	431	1	4	37	145	141	74	25	3	0	1
Jefferson	216	1	11	13	59	53	43	27	8	1	0
King	21,817	31	570	1,011	3,669	5,858	6,661	3,272	667	28	50
Auburn	734	1	43	58	192	204	161	60	12	1	2
Bellevue	1,183	0	20	30	160	343	388	213	25	4	0
Burien	51	0	3	6	14	14	11	1	1	0	1
Des Moines	193	0	6	13	35	63	48	19	8	0	1
Federal Way	1,085	0	27	66	262	330	276	111	9	1	3
Kent	1,372	8	52	99	348	410	315	111	27	0	2
Kirkland	762	1	13	27	122	217	251	110	21	0	0
Mercer Island	140	0	1	1	4	23	50	52	9	0	0
Redmond	699	0	10	21	98	203	261	91	15	0	0
Renton	923	0	23	61	207	266	256	94	13	1	2
Sea Tac	108	0	3	8	29	26	25	11	5	0	1
Seattle	7,005	13	181	304	1,143	1,748	2,102	1,223	271	10	10
Kitsap	3,307	5	121	275	937	933	671	304	53	5	3
Bainbridge Island	108	0	0	2	6	22	35	31	11	1	0
Bremerton	1,071	4	50	137	397	268	160	47	7	1	0
Kittitas	327	1	6	22	107	91	68	22	10	0	0

Table 9. Live Births by Mother's Age Group by Place of Residence, 1995

County and City	All Ages	Under								45 and Over	Age Unk
		15	15-17	18-19	20-24	25-29	30-34	35-39	40-44		
Klickitat	225	0	10	25	66	51	54	16	2	0	1
Lewis	910	1	57	97	291	233	143	70	18	0	0
Lincoln	96	0	6	9	14	23	26	14	4	0	0
Mason	538	4	40	62	154	138	92	37	11	0	0
Okanogan	574	1	52	66	161	159	86	42	5	1	1
Pacific	215	1	15	22	61	69	29	13	5	0	0
Pend Oreille	154	0	11	22	42	31	30	14	4	0	0
Pierce	9,400	21	389	753	2,538	2,795	1,982	784	129	3	6
Puyallup	515	1	21	49	135	157	104	42	5	0	1
Tacoma	2,893	14	174	284	757	823	554	243	41	2	1
San Juan	104	0	1	5	22	24	29	19	4	0	0
Skagit	1,299	3	60	113	333	370	287	110	23	0	0
Mount Vernon	430	3	22	45	103	133	95	25	4	0	0
Skamania	82	0	5	10	20	20	15	10	2	0	0
Snohomish	7,629	12	228	403	1,569	2,308	2,045	909	144	7	4
Edmonds	367	0	3	9	63	106	112	65	8	0	1
Everett	1,744	1	70	134	515	544	350	114	16	0	0
Lynnwood	761	2	18	50	203	218	188	68	13	1	0
Marysville	466	3	15	42	97	144	121	37	7	0	0
Mountlake Terrace	221	1	7	10	50	76	49	24	4	0	0
Spokane	5,503	7	234	417	1,532	1,600	1,137	490	78	6	2
Spokane (City)	3,344	4	139	284	994	990	613	274	40	4	2
Stevens	453	2	23	48	138	108	91	32	10	0	1
Thurston	2,442	7	88	184	628	689	549	249	46	1	1
Lacey	332	1	18	32	90	97	64	24	5	0	1
Olympia	720	3	14	54	194	212	150	76	17	0	0
Wahkiakum	38	0	2	5	14	12	1	3	1	0	0
Walla Walla	730	5	60	55	209	193	128	61	17	0	2
Walla Walla (City)	446	4	42	40	127	110	73	39	9	0	2
Whatcom	1,850	3	75	116	438	558	438	180	36	3	3
Bellingham	719	1	38	53	194	211	146	65	8	1	2
Whitman	458	0	11	16	111	166	103	42	7	2	0
Pullman	222	0	3	6	62	80	50	17	4	0	0
Yakima	4,224	24	322	487	1,321	1,028	706	266	66	2	2
Yakima (City)	1,426	4	116	161	460	334	254	81	15	1	0

BIRA41P1

Table 10. Live Births to Single Mothers by Mother's Age Group by Place of Residence, 1995

County and City	All Ages	Under 15	15-17	18-19	20-24	25-29	30-34	35-39	40-44	45 and Over	Age Unk
State Total	20,541	164	2,699	3,746	6,892	3,750	2,081	957	210	11	31
Adams	102	3	12	25	28	12	8	11	2	0	1
Asotin	81	4	10	14	26	19	6	2	0	0	0
Benton	517	3	78	105	181	93	34	18	5	0	0
Kennewick	272	1	46	48	103	39	19	14	2	0	0
Richland	77	0	9	15	24	18	6	4	1	0	0
Chelan	264	2	37	43	87	39	40	13	1	0	2
Wenatchee	135	1	12	23	49	22	19	8	1	0	0
Clallam	239	0	34	44	87	37	24	11	2	0	0
Port Angeles	86	0	12	19	33	11	8	2	1	0	0
Clark	1,123	9	167	235	361	189	106	46	8	1	1
Vancouver	527	5	77	115	160	96	53	18	3	0	0
Columbia	20	0	2	2	8	2	4	1	1	0	0
Cowlitz	416	3	55	91	138	79	32	13	4	0	1
Longview	199	2	33	41	71	32	12	6	1	0	1
Douglas	117	1	12	34	35	15	16	4	0	0	0
Ferry	28	0	4	7	12	2	2	1	0	0	0
Franklin	363	6	63	62	116	61	39	9	4	0	3
Pasco	279	4	45	48	88	48	34	7	3	0	2
Garfield	8	0	1	2	0	3	2	0	0	0	0
Grant	404	7	60	60	161	65	34	15	2	0	0
Grays Harbor	333	2	51	69	116	54	31	10	0	0	0
Aberdeen	110	0	21	18	41	18	9	3	0	0	0
Island	145	1	19	20	62	20	16	5	1	0	1
Oak Harbor	46	1	3	11	21	5	4	1	0	0	0
Jefferson	66	1	9	6	22	14	7	5	2	0	0
King	5,122	29	516	792	1,671	1,056	663	303	73	5	14
Auburn	281	1	42	45	92	59	28	12	2	0	0
Bellevue	161	0	14	21	54	36	22	12	0	2	0
Burien	22	0	3	4	8	6	1	0	0	0	0
Des Moines	61	0	6	11	17	18	5	4	0	0	0
Federal Way	278	0	24	54	106	52	33	9	0	0	0
Kent	433	8	44	80	166	72	46	13	2	0	2
Kirkland	120	1	12	16	36	26	20	9	0	0	0
Mercer Island	9	0	1	1	1	1	1	4	0	0	0
Redmond	96	0	10	19	28	17	18	4	0	0	0
Renton	268	0	23	48	106	45	28	15	2	0	1
Sea Tac	34	0	3	6	13	5	5	1	0	0	1
Seattle	1,908	12	160	250	606	423	276	141	36	2	2
Kitsap	730	5	101	164	241	119	70	25	5	0	0
Bainbridge Island	9	0	0	2	2	3	0	1	1	0	0
Bremerton	312	4	42	75	114	45	27	4	1	0	0
Kittitas	81	1	6	17	36	9	8	2	2	0	0

Table 11. Live Births by Mother's Race/Ethnicity by Place of Residence, 1995

County and City	Total	White	African American	Native American	Japanese	Chinese	Filipino	Other Asian	Other	Unk	Hispanic Origin
State Total	77,240	65,455	2,845	1,665	273	516	939	3,323	35	2,189	8,505
Adams	321	318	3	0	0	0	0	0	0	0	188
Asotin	263	258	1	2	1	0	0	1	0	0	3
Benton	1,983	1,878	36	19	2	11	8	28	0	1	345
Kennewick	869	824	18	10	1	1	3	12	0	0	169
Richland	453	415	14	2	1	8	3	10	0	0	26
Chelan	953	941	2	4	0	0	1	3	0	2	346
Wenatchee	449	445	0	3	0	0	0	1	0	0	136
Clallam	660	575	3	68	0	1	0	10	1	2	33
Port Angeles	210	194	1	11	0	0	0	4	0	0	9
Clark	4,558	4,304	55	31	17	9	22	119	0	1	196
Vancouver	1,476	1,370	22	11	11	1	6	55	0	0	110
Columbia	45	44	0	1	0	0	0	0	0	0	5
Cowlitz	1,222	1,165	11	28	0	2	5	11	0	0	72
Longview	540	505	7	16	0	1	3	8	0	0	38
Douglas	441	434	0	2	0	0	0	4	0	1	168
Ferry	81	61	0	15	0	0	0	3	1	1	2
Franklin	1,003	968	16	7	0	0	1	10	0	1	593
Pasco	683	655	14	5	0	0	1	8	0	0	474
Garfield	22	21	0	0	0	0	1	0	0	0	0
Grant	1,294	1,276	4	7	0	1	3	2	0	1	561
Grays Harbor	864	768	1	66	3	0	5	9	0	12	46
Aberdeen	253	231	0	12	0	0	1	5	0	4	15
Island	939	765	59	14	4	0	56	30	0	11	38
Oak Harbor	431	321	41	10	3	0	35	19	0	2	24
Jefferson	216	202	1	11	0	1	0	1	0	0	7
King	21,817	15,926	1,385	298	142	385	462	1,714	26	1,479	1,290
Auburn	734	617	19	25	1	1	8	25	0	38	44
Bellevue	1,183	848	31	9	21	48	17	113	4	92	110
Burien	51	34	8	0	1	0	0	7	0	1	3
Des Moines	193	137	10	7	1	1	8	20	1	8	4
Federal Way	1,085	829	67	21	4	7	18	95	0	44	70
Kent	1,372	999	75	12	5	11	22	109	0	139	80
Kirkland	762	621	14	7	9	11	8	49	2	41	51
Mercer Island	140	105	1	1	2	4	1	8	0	18	5
Redmond	699	552	6	7	10	28	4	50	2	40	32
Renton	923	630	72	13	5	13	27	76	3	84	37
Sea Tac	108	76	11	0	0	0	2	8	0	11	7
Seattle	7,005	4,445	802	103	48	179	249	767	6	406	434
Kitsap	3,307	2,792	122	96	21	3	120	124	0	29	154
Bainbridge Island	108	97	0	1	2	1	2	3	0	2	3
Bremerton	1,071	833	86	38	8	0	55	47	0	4	61
Kititas	327	312	2	7	0	0	1	2	0	3	27

Table 10. Live Births to Single Mothers by Mother's Age Group by Place of Residence, 1995

County and City	All	Under								45 and	Age
	Ages	15	15-17	18-19	20-24	25-29	30-34	35-39	40-44	Over	Unk
Klickitat	60	0	9	14	19	6	10	2	0	0	0
Lewis	316	0	46	66	110	41	29	22	2	0	0
Lincoln	24	0	5	5	7	2	4	0	1	0	0
Mason	193	4	37	46	54	24	14	9	5	0	0
Okanogan	220	1	46	42	61	39	21	9	1	0	0
Pacific	73	1	13	17	19	14	5	3	1	0	0
Pend Oreille	67	0	8	13	18	9	10	7	2	0	0
Pierce	2,637	20	346	521	912	492	215	105	24	2	0
Puyallup	141	1	18	36	50	20	7	6	3	0	0
Tacoma	1,146	14	164	225	379	224	81	48	9	2	0
San Juan	30	0	1	3	12	5	5	4	0	0	0
Skagit	349	3	49	70	108	69	30	18	2	0	0
Mount Vernon	125	3	14	26	27	37	11	6	1	0	0
Skamania	19	0	4	7	3	1	1	3	0	0	0
Snohomish	1,683	12	199	273	582	341	172	90	13	0	1
Edmonds	72	0	3	7	24	19	12	6	1	0	0
Everett	568	1	62	88	216	124	54	21	2	0	0
Lynnwood	200	2	18	34	80	36	17	12	1	0	0
Marysville	109	3	10	28	36	12	14	5	1	0	0
Mountlake Terrace	54	1	6	5	20	13	7	2	0	0	0
Spokane	1,530	7	202	295	539	300	107	66	12	1	1
Spokane (City)	1,051	4	122	207	376	216	72	43	9	1	1
Stevens	133	2	21	27	48	16	13	4	2	0	0
Thurston	673	7	77	130	216	125	75	35	7	0	1
Lacey	118	1	14	23	43	20	11	4	1	0	1
Olympia	236	3	13	44	85	46	29	12	4	0	0
Wahkiakum	11	0	1	4	4	2	0	0	0	0	0
Walla Walla	234	5	50	32	76	36	17	13	3	0	2
Walla Walla (City)	167	4	35	22	56	24	11	12	1	0	2
Whatcom	436	3	67	74	141	81	46	15	6	0	3
Bellingham	221	1	35	35	76	36	25	8	3	0	2
Whitman	62	0	9	8	27	7	2	6	1	2	0
Pullman	29	0	2	3	16	4	0	3	1	0	0
Yakima	1,632	22	272	307	548	252	163	52	16	0	0
Yakima (City)	574	4	99	101	208	86	56	14	6	0	0

B1RA67P1

Table 11. Live Births by Mother's Race/Ethnicity by Place of Residence, 1995

County and City	Total	African		Native		Other			Unk	Hispanic Origin ¹	
		White	American	American	Japanese	Chinese	Filipino	Asian			
Klickitat	225	209	1	9	2	0	2	2	0	0	33
Lewis	910	870	0	9	1	2	5	11	0	12	47
Lincoln	96	96	0	0	0	0	0	0	0	0	0
Mason	538	478	3	27	0	0	7	5	0	18	44
Okanogan	574	494	3	70	0	1	0	2	1	3	186
Pacific	215	198	0	8	0	0	0	9	0	0	21
Pend Oreille	154	143	0	9	0	0	2	0	0	0	3
Pierce	9,400	7,462	855	187	39	24	106	567	0	160	577
Puyallup	515	470	10	6	1	4	4	11	0	9	19
Tacoma	2,893	2,042	369	93	13	10	31	269	0	66	216
San Juan	104	101	1	2	0	0	0	0	0	0	4
Skagit	1,299	1,238	3	31	0	2	12	7	0	6	259
Mount Vernon	430	418	0	3	0	0	3	5	0	1	145
Skamania	82	81	1	0	0	0	0	0	0	0	2
Snohomish	7,629	6,659	105	130	20	33	69	336	1	276	344
Edmonds	367	305	4	7	1	5	4	27	1	13	13
Everett	1,744	1,501	39	32	2	5	20	84	0	61	109
Lynnwood	761	597	20	9	4	7	14	85	0	25	40
Marysville	466	406	4	18	2	1	3	14	0	18	35
Mountlake Terrace	221	179	5	3	2	3	4	16	0	9	9
Spokane	5,503	5,172	71	103	11	16	15	97	0	18	123
Spokane (City)	3,344	3,123	52	76	7	8	8	68	0	2	76
Stevens	453	415	0	37	1	0	0	0	0	0	9
Thurston	2,442	2,069	59	56	4	3	16	122	0	113	126
Lacey	332	276	11	2	0	1	0	29	0	13	19
Olympia	720	589	18	21	2	2	5	51	0	32	33
Wahkiakum	38	37	0	0	0	0	1	0	0	0	2
Walla Walla	730	696	8	8	1	1	3	11	0	2	212
Walla Walla (City)	446	428	5	4	0	1	2	6	0	0	151
Whatcom	1,850	1,694	5	80	1	3	6	34	5	22	156
Bellingham	719	649	4	33	1	2	4	16	3	7	55
Whitman	458	407	7	2	1	16	0	23	0	2	21
Pullman	222	179	7	1	1	16	0	18	0	0	16
Yakima	4,224	3,928	22	221	2	2	10	26	0	13	2,262
Yakima (City)	1,426	1,353	16	41	1	2	3	8	0	2	685

B1RA81M1

¹Persons of Hispanic Origin may be of any race. See Appendix A, "Hispanic Origin."

Table 12. Live Births by Child's Race/Ethnicity¹ by Place of Residence, 1995

County and City	Total	White	African American	Native American	Japanese	Chinese	Filipino	Other Asian	Other	Unk	Hispanic Origin ¹
State Total	77,240	63,015	4,318	2,178	333	543	998	3,901	46	1,908	10,737
Adams	321	314	2	3	0	0	0	2	0	0	203
Asotin	263	256	1	3	1	0	0	2	0	0	8
Benton	1,983	1,854	49	20	2	12	12	33	0	1	401
Kennewick	869	810	28	8	1	2	7	13	0	0	195
Richland	453	406	16	6	1	8	3	13	0	0	40
Chelan	953	937	4	3	0	0	1	6	0	2	397
Wenatchee	449	441	2	2	0	0	0	4	0	0	165
Clallam	660	552	5	87	0	1	1	12	1	1	51
Port Angeles	210	187	1	16	0	0	1	5	0	0	14
Clark	4,558	4,165	118	72	16	12	28	146	0	1	273
Vancouver	1,476	1,313	50	24	11	4	7	67	0	0	133
Columbia	45	45	0	0	0	0	0	0	0	0	6
Cowlitz	1,222	1,141	16	41	0	2	7	15	0	0	108
Longview	540	495	8	22	0	1	3	11	0	0	57
Douglas	441	436	0	1	0	0	0	4	0	0	184
Ferry	81	58	0	18	0	0	0	3	1	1	4
Franklin	1,003	965	20	5	0	0	1	10	1	1	643
Pasco	683	653	17	3	0	0	1	8	1	0	507
Garfield	22	21	0	0	0	0	1	0	0	0	0
Grant	1,294	1,259	12	13	2	1	3	4	0	0	613
Grays Harbor	864	729	8	94	2	0	6	15	0	10	82
Aberdeen	253	225	4	15	0	0	1	5	0	3	34
Island	939	739	81	20	4	0	50	39	0	6	73
Oak Harbor	431	309	56	12	2	0	30	21	0	1	41
Jefferson	216	197	2	14	0	1	1	1	0	0	12
King	21,817	15,225	1,888	368	176	390	469	1,974	27	1,300	1,813
Auburn	734	588	35	24	1	3	12	35	0	36	69
Bellevue	1,183	833	55	9	19	46	19	127	4	71	139
Burien	51	33	9	0	1	0	0	7	0	1	3
Des Moines	193	127	19	8	0	1	7	22	1	8	7
Federal Way	1,085	768	108	27	11	10	16	105	1	39	109
Kent	1,372	935	117	24	8	12	23	122	0	131	128
Kirkland	762	602	24	9	15	9	9	61	1	32	75
Mercer Island	140	105	2	1	2	4	2	9	0	15	6
Redmond	699	529	20	9	12	32	4	59	2	32	48
Renton	923	575	103	19	7	13	30	90	3	83	59
Sea Tac	108	72	15	0	0	0	2	10	0	9	9
Seattle	7,005	4,240	970	122	51	179	235	850	6	352	600
Kitsap	3,307	2,605	235	143	20	3	120	155	0	26	252
Bainbridge Island	108	96	0	1	2	1	2	4	0	2	4
Bremerton	1,071	744	154	55	6	1	53	54	0	4	101
Kittitas	327	305	7	8	0	0	1	3	0	3	35

Table 12. Live Births by Child's Race/Ethnicity¹ by Place of Residence, 1995

County and City	Total	African		Native		Other			Unk	Hispanic Origin ¹	
		White	American	American	Japanese	Chinese	Filipino	Asian			
Klickitat	225	207	1	12	2	0	2	1	0	0	34
Lewis	910	848	6	18	2	2	5	18	0	11	83
Lincoln	96	95	1	0	0	0	0	0	0	0	2
Mason	538	463	10	36	0	1	6	7	0	15	67
Okanogan	574	487	1	76	0	1	1	3	2	3	217
Pacific	215	190	2	12	1	0	1	9	0	0	28
Pend Oreille	154	137	2	12	0	0	0	3	0	0	6
Pierce	9,400	6,978	1,189	247	44	36	125	633	0	148	874
Puyallup	515	453	18	13	1	4	5	13	0	8	31
Tacoma	2,893	1,874	488	109	14	15	35	296	0	62	312
San Juan	104	97	2	3	0	0	0	2	0	0	7
Skagit	1,299	1,219	18	38	2	1	9	9	0	3	317
Mount Vernon	430	411	8	4	0	0	2	4	0	1	169
Skamania	82	81	1	0	0	0	0	0	0	0	4
Snohomish	7,629	6,439	243	175	22	36	88	403	1	222	529
Edmonds	367	301	11	5	1	5	2	32	1	9	23
Everett	1,744	1,438	87	44	3	6	26	91	0	49	152
Lynnwood	761	559	49	16	3	6	17	94	0	17	63
Marysville	466	401	6	19	2	1	4	20	0	13	52
Mountlake Terrace	221	174	9	3	3	3	4	17	0	8	11
Spokane	5,503	4,999	171	137	13	18	20	128	4	13	201
Spokane (City)	3,344	2,989	129	101	10	10	13	87	4	1	131
Stevens	453	395	3	50	1	0	1	3	0	0	13
Thurston	2,442	1,960	105	98	12	5	19	135	1	107	203
Lacey	332	256	20	7	2	2	1	32	0	12	28
Olympia	720	558	28	36	3	2	6	59	0	28	49
Wahkiakum	38	35	1	0	0	0	2	0	0	0	3
Walla Walla	730	685	15	8	2	0	3	15	0	2	254
Walla Walla (City)	446	417	12	5	1	0	2	9	0	0	177
Whatcom	1,850	1,627	35	103	4	3	5	47	5	21	213
Bellingham	719	613	23	36	2	3	3	28	4	7	81
Whitman	458	394	18	2	1	16	0	25	0	2	26
Pullman	222	169	16	1	1	15	0	20	0	0	19
Yakima	4,224	3,876	46	238	4	2	10	36	3	9	2,498
Yakima (City)	1,426	1,330	29	44	3	2	3	13	0	2	779

BIRA40P2

¹Persons of Hispanic Origin may be of any race. Child's race/ethnicity is determined from the race/ethnicity of the parents according to rules of the National Center for Health Statistics explained in Appendix A.

Table 13. Live Births by Month by Place of Residence, 1995

County and City	Total	Jan	Feb	Mar	Apr	May	Jun	Jul	Aug	Sep	Oct	Nov	Dec
State Total	77,240	6,152	5,773	6,757	6,457	6,866	6,598	6,740	6,993	6,613	6,273	5,973	6,045
Adams	321	33	29	30	24	22	29	24	21	24	29	31	25
Asotin	263	21	23	30	13	25	25	20	28	22	17	21	18
Benton	1,983	162	140	151	170	177	170	180	159	160	169	160	185
Kennewick	869	68	51	68	75	85	74	85	75	78	70	60	80
Richland	453	36	36	32	38	43	44	36	28	29	38	42	51
Chelan	953	77	67	90	76	85	81	89	76	74	83	79	76
Wenatchee	449	30	32	41	35	37	43	45	37	36	41	35	37
Clallam	660	43	55	58	48	56	64	60	61	64	59	51	41
Port Angeles	210	14	23	16	21	17	20	17	15	15	13	23	16
Clark	4,558	358	326	418	395	394	381	394	432	398	355	363	344
Vancouver	1,476	129	124	136	120	123	109	124	136	121	110	125	119
Columbia	45	3	1	4	4	2	8	1	7	2	4	1	8
Cowlitz	1,222	86	88	104	104	114	121	124	101	100	86	95	99
Longview	540	41	30	37	52	47	43	61	49	48	43	47	42
Douglas	441	46	31	35	47	29	43	31	47	39	30	36	27
Ferry	81	2	5	8	6	8	9	9	7	11	7	6	3
Franklin	1,003	97	71	74	94	81	85	112	101	78	57	82	71
Pasco	683	70	52	50	62	59	57	78	68	48	36	56	47
Garfield	22	1	2	0	2	3	3	0	3	1	3	3	1
Grant	1,294	103	107	112	96	114	116	113	112	117	103	100	101
Grays Harbor	864	74	67	76	75	67	62	77	70	86	73	68	69
Aberdeen	253	21	21	28	24	27	15	16	20	26	15	21	19
Island	939	73	82	84	70	103	85	63	93	80	63	60	83
Oak Harbor	431	34	45	42	37	45	36	33	34	35	31	24	35
Jefferson	216	21	11	20	22	16	15	29	18	17	21	11	15
King	21,817	1,715	1,642	1,957	1,873	1,978	1,847	1,892	1,941	1,883	1,759	1,661	1,669
Auburn	734	58	60	59	54	65	57	78	73	55	63	53	59
Bellevue	1,183	115	87	109	88	120	114	98	91	100	96	77	88
Burien	51	4	10	7	4	1	6	2	3	0	4	3	7
Des Moines	193	11	16	19	16	13	18	11	14	15	20	17	23
Federal Way	1,085	75	97	129	88	90	78	95	97	79	89	78	90
Kent	1,372	107	110	124	119	122	107	127	106	116	96	110	128
Kirkland	762	55	56	60	74	70	64	77	62	65	68	55	56
Mercer Island	140	19	12	10	12	11	10	12	10	13	9	10	12
Redmond	699	54	51	59	65	62	55	53	73	67	49	47	64
Renton	923	94	85	72	77	94	73	82	75	83	73	59	56
Sea Tac	108	10	6	13	14	8	5	4	7	10	6	9	16
Seattle	7,005	568	517	671	617	632	602	572	591	623	534	538	540
Kitsap	3,307	270	245	297	257	274	286	275	283	314	268	262	276
Bainbridge Island	108	14	10	3	8	6	14	12	6	7	10	11	7
Bremerton	1,071	84	81	91	78	96	82	93	82	105	82	84	113
Kittitas	327	25	24	29	27	19	31	27	32	32	27	24	30

Table 13. Live Births by Month by Place of Residence, 1995

County and City	Total	Jan	Feb	Mar	Apr	May	Jun	Jul	Aug	Sep	Oct	Nov	Dec
Klickitat	225	16	17	19	21	20	20	15	22	24	19	18	14
Lewis	910	86	51	73	72	81	75	79	95	85	73	70	70
Lincoln	96	7	5	13	6	5	5	6	11	13	11	9	5
Mason	538	38	40	54	40	52	42	40	56	40	54	32	50
Okanogan	574	42	40	55	44	48	44	52	53	54	44	46	52
Pacific	215	21	11	9	24	21	25	23	18	18	18	10	17
Pend Oreille	154	23	10	15	13	10	8	10	16	11	18	9	11
Pierce	9,400	738	725	807	779	882	800	783	834	821	757	751	723
Puyallup	515	39	33	39	52	51	39	42	50	45	44	37	44
Tacoma	2,893	201	215	264	249	268	245	233	249	254	240	246	229
San Juan	104	7	9	9	8	9	12	8	6	10	11	6	9
Skagit	1,299	102	90	116	97	131	111	105	132	102	102	101	110
Mount Vernon	430	32	34	36	32	46	32	33	41	38	35	39	32
Skamania	82	12	5	6	10	4	5	11	5	6	4	6	8
Snohomish	7,629	583	563	664	626	670	632	714	699	648	630	597	603
Edmonds	367	25	19	27	33	45	29	39	31	36	23	35	25
Everett	1,744	147	132	161	140	145	144	150	159	162	117	134	153
Lynnwood	761	60	57	55	68	60	66	76	83	65	51	55	65
Marysville	466	40	37	50	36	41	34	42	36	35	39	39	37
Mountlake Terrace	221	19	17	23	14	19	17	20	20	18	25	15	14
Spokane	5,503	457	426	442	466	484	497	466	529	465	446	427	398
Spokane (City)	3,344	285	282	268	285	295	323	278	337	271	276	219	225
Stevens	453	36	34	36	43	35	53	37	43	38	33	31	34
Thurston	2,442	174	197	217	221	219	196	213	215	204	223	166	197
Lacey	332	24	30	26	33	26	21	25	29	18	48	23	29
Olympia	720	41	47	67	67	62	65	71	69	67	59	49	56
Wahkiakum	38	3	7	3	1	4	5	2	2	3	0	3	5
Walla Walla	730	53	51	61	54	72	64	62	73	66	63	59	52
Walla Walla (City)	446	34	33	33	39	41	40	37	45	40	39	37	28
Whatcom	1,850	147	154	162	159	167	152	169	163	130	147	162	138
Bellingham	719	60	60	50	68	60	57	69	74	40	51	66	64
Whitman	458	35	35	43	51	35	27	48	41	34	36	33	40
Pullman	222	21	12	20	26	16	10	23	23	15	20	18	18
Yakima	4,224	362	287	376	319	350	364	377	388	339	371	323	368
Yakima (City)	1,426	118	81	126	121	119	132	124	135	124	111	109	126

BIRA40P3

Table 14. Live Births by Birth Weight in Grams by Place of Residence, 1995

County and City	Total	Under 1000	1000-1499	1500-1999	2000-2499	2500-2999	3000-3499	3500-3999	4000-4499	4500-Over	Unk
State Total	77,240	298	355	869	2,718	10,268	27,098	25,130	8,554	1,775	175
Adams	321	1	0	3	8	46	110	116	32	5	0
Asotin	263	0	0	3	11	34	93	79	37	6	0
Benton	1,983	8	11	18	55	250	668	708	216	48	1
Kennewick	869	1	5	8	27	106	299	320	86	17	0
Richland	453	4	4	4	11	44	147	168	56	14	1
Chelan	953	5	1	7	33	136	318	312	116	23	2
Wenatchee	449	1	1	4	13	63	151	147	57	12	0
Cllallam	660	1	5	5	23	84	220	207	97	17	1
Port Angeles	210	0	0	2	7	29	68	59	39	6	0
Clark	4,558	12	25	55	166	541	1,553	1,513	563	129	1
Vancouver	1,476	1	3	4	50	180	542	483	168	45	0
Columbia	45	0	0	0	1	10	11	17	5	1	0
Cowlitz	1,222	7	7	14	46	171	378	417	145	36	1
Longview	540	4	1	3	16	76	157	201	67	15	0
Douglas	441	2	2	10	9	48	163	143	58	6	0
Ferry	81	0	1	0	3	11	30	29	5	1	1
Franklin	1,003	8	4	17	42	136	382	291	97	24	2
Pasco	683	4	4	12	29	100	262	197	56	17	2
Garfield	22	0	0	0	0	1	5	10	5	1	0
Grant	1,294	11	3	16	49	213	512	358	110	19	3
Grays Harbor	864	2	5	11	39	105	315	274	95	17	1
Aberdeen	253	0	2	2	8	34	91	81	33	2	0
Island	939	5	5	11	28	102	302	336	130	20	0
Oak Harbor	431	1	0	2	9	40	141	160	64	14	0
Jefferson	216	1	1	2	7	15	91	66	25	8	0
King	21,817	81	90	236	801	2,967	7,656	7,023	2,385	472	106
Auburn	734	2	5	3	19	104	274	219	93	13	2
Bellevue	1,183	2	2	7	29	148	436	390	142	23	4
Burien	51	0	0	0	3	5	13	20	7	2	1
Des Moines	193	0	0	3	9	26	60	69	24	2	0
Federal Way	1,085	7	6	12	47	157	370	353	111	21	1
Kent	1,372	1	8	16	48	175	493	436	156	34	5
Kirkland	762	0	1	10	22	85	287	264	87	6	0
Mercer Island	140	2	0	2	8	17	38	49	21	3	0
Redmond	699	2	3	9	21	90	228	232	87	25	2
Renton	923	2	5	7	35	136	322	293	97	24	2
Sea Tac	108	1	0	0	3	19	35	37	9	4	0
Seattle	7,005	21	30	93	273	1,027	2,524	2,163	685	129	60
Kitsap	3,307	9	23	44	99	437	1,100	1,106	396	91	2
Bainbridge Island	108	0	1	2	1	13	29	40	18	3	1
Bremerton	1,071	3	7	10	40	166	377	341	102	25	0
Kittitas	327	0	1	2	12	34	139	102	32	5	0

Table 14. Live Births by Birth Weight in Grams by Place of Residence, 1995

County and City	Total	Under 1000	1000- 1499	1500- 1999	2000- 2499	2500- 2999	3000- 3499	3500- 3999	4000- 4499	4500- Over	Unk
Klickitat	225	0	2	3	7	28	79	75	24	7	0
Lewis	910	0	5	14	29	122	329	286	105	20	0
Lincoln	96	1	0	0	3	17	42	23	7	3	0
Mason	538	0	6	3	17	80	187	169	60	16	0
Okanogan	574	1	0	2	11	83	227	185	46	18	1
Pacific	215	0	3	1	6	28	72	78	18	9	0
Pend Oreille	154	1	1	3	5	20	64	41	17	2	0
Pierce	9,400	43	42	116	373	1,309	3,318	2,983	993	214	9
Puyallup	515	2	2	4	17	52	187	168	62	21	0
Tacoma	2,893	15	17	41	129	447	1,023	858	294	65	4
San Juan	104	0	0	0	2	7	32	43	13	6	1
Skagit	1,299	0	2	14	37	157	449	437	161	41	1
Mount Vernon	430	0	1	4	12	57	153	143	44	15	1
Skamania	82	0	0	2	5	11	27	27	7	3	0
Snohomish	7,629	27	37	78	241	935	2,574	2,599	908	213	17
Edmonds	367	0	0	3	8	30	129	127	59	9	2
Everett	1,744	4	9	11	67	248	593	574	188	48	2
Lynnwood	761	2	1	5	23	107	284	236	78	22	3
Marysville	466	1	1	3	13	48	154	180	55	11	0
Mountlake Terrace	221	3	1	2	8	32	64	75	27	7	2
Spokane	5,503	20	26	76	198	790	2,000	1,751	541	97	4
Spokane (City)	3,344	7	20	44	126	487	1,200	1,055	337	67	1
Stevens	453	1	6	3	14	48	164	158	51	6	2
Thurston	2,442	12	9	29	88	314	800	841	285	57	7
Lacey	332	2	1	6	16	47	108	113	34	5	0
Olympia	720	4	2	5	24	92	237	244	86	25	1
Wahkiakum	38	0	0	1	2	4	12	13	5	1	0
Walla Walla	730	4	1	1	20	80	283	242	84	15	0
Walla Walla (City)	446	2	0	1	12	50	174	145	52	10	0
Whatcom	1,850	10	8	19	58	210	602	669	226	46	2
Bellingham	719	4	1	6	12	83	255	262	81	14	1
Whitman	458	1	2	4	16	48	159	162	55	11	0
Pullman	222	1	1	0	6	21	78	83	28	4	0
Yakima	4,224	24	21	46	154	636	1,632	1,241	399	61	10
Yakima (City)	1,426	5	11	20	53	223	557	416	120	20	1

BIRA40P1

Table 15. Live Births by Month Prenatal Care Began by Place of Residence, 1995

County and City	Total	First	Second	Third	Fourth	Fifth	Sixth	Seventh	Eighth	Ninth+	No Care	Unk
State Total	77,240	14,618	29,321	15,119	5,519	2,825	1,527	1,043	548	191	746	5,783
Adams	321	13	123	94	32	23	15	7	8	1	1	4
Asotin	263	47	109	63	24	9	5	0	2	0	3	1
Benton	1,983	351	720	398	156	84	50	55	30	11	6	122
Kennewick	869	123	287	199	69	45	21	28	14	7	4	72
Richland	453	119	205	59	25	12	12	7	4	0	1	9
Chelan	953	12	398	270	147	61	33	12	6	1	9	4
Wenatchee	449	5	217	104	66	31	16	5	2	0	2	1
Clallam	660	86	286	146	53	35	14	18	3	0	1	18
Port Angeles	210	29	86	47	18	13	4	9	1	0	0	3
Clark	4,558	798	1,784	1,065	377	205	139	91	42	14	38	5
Vancouver	1,476	318	482	341	129	77	58	38	19	4	8	2
Columbia	45	8	15	7	3	5	4	2	0	0	0	1
Cowlitz	1,222	24	514	452	114	63	27	9	9	1	6	3
Longview	540	3	223	221	37	34	9	5	4	1	2	1
Douglas	441	8	213	104	55	27	18	6	0	2	7	1
Ferry	81	13	31	20	5	4	0	4	0	0	1	3
Franklin	1,003	148	233	178	79	57	50	33	14	7	15	189
Pasco	683	91	152	109	57	43	38	22	8	3	11	149
Garfield	22	5	10	4	1	2	0	0	0	0	0	0
Grant	1,294	79	405	373	191	97	54	36	21	3	10	25
Grays Harbor	864	183	322	134	70	31	32	14	8	2	11	57
Aberdeen	253	46	111	32	21	11	10	4	1	1	2	14
Island	939	130	467	212	50	22	12	5	4	0	5	32
Oak Harbor	431	52	211	107	18	12	3	2	3	0	1	22
Jefferson	216	20	123	45	15	5	3	1	0	0	1	3
King	21,817	4,929	7,839	3,342	1,118	590	270	236	130	59	284	3,020
Auburn	734	125	287	119	50	31	12	13	7	4	6	80
Bellevue	1,183	210	514	213	73	41	14	14	7	4	5	88
Burien	51	9	18	9	4	0	0	1	0	1	2	7
Des Moines	193	47	52	32	11	4	2	2	2	1	0	40
Federal Way	1,085	236	383	198	77	42	12	13	8	6	4	106
Kent	1,372	305	420	183	66	40	13	19	10	6	21	289
Kirkland	762	202	297	124	26	11	1	2	3	1	5	90
Mercer Island	140	34	63	16	5	4	1	0	1	0	0	16
Redmond	699	186	275	111	26	20	7	8	3	0	7	56
Renton	923	198	313	147	35	18	15	8	8	1	7	173
Sea Tac	108	16	34	22	4	2	2	1	1	2	5	19
Seattle	7,005	1,354	2,495	1,112	414	201	100	83	43	17	148	1,038
Kitsap	3,307	507	1,209	861	336	146	60	38	20	3	13	114
Bainbridge Island	108	17	49	17	10	4	2	3	1	0	1	4
Bremerton	1,071	137	347	316	145	57	27	17	8	0	6	11
Kittitas	327	133	127	34	13	7	3	2	2	1	4	1

Table 15. Live Births by Month Prenatal Care Began by Place of Residence, 1995

County and City	Total	First	Second	Third	Fourth	Fifth	Sixth	Seventh	Eighth	Ninth+	No Care	Unk
Klickitat	225	25	90	49	23	16	10	5	1	3	2	1
Lewis	910	244	337	179	47	28	15	9	6	1	12	32
Lincoln	96	24	46	12	6	4	3	0	0	0	0	1
Mason	538	137	175	118	27	14	12	8	1	2	6	38
Okanogan	574	40	190	159	70	33	24	22	11	5	6	14
Pacific	215	29	76	57	22	12	2	0	5	2	3	7
Pend Oreille	154	27	45	32	22	8	7	6	1	0	2	4
Pierce	9,400	1,236	3,584	2,050	690	390	210	149	75	25	75	916
Puyallup	515	50	212	115	43	18	12	11	9	1	6	38
Tacoma	2,893	396	934	547	220	145	81	59	26	7	34	444
San Juan	104	17	38	28	13	5	1	0	0	0	0	2
Skagit	1,299	68	534	355	148	74	37	22	15	5	15	26
Mount Vernon	430	16	171	131	49	22	19	5	5	0	3	9
Skamania	82	12	34	25	8	1	1	1	0	0	0	0
Snohomish	7,629	1,718	3,441	1,145	402	221	107	78	31	12	62	412
Edmonds	367	117	139	45	16	7	6	4	0	0	4	29
Everett	1,744	282	822	290	114	76	39	32	13	3	15	58
Lynnwood	761	182	288	130	42	28	11	13	2	2	5	58
Marysville	466	77	250	82	24	13	3	2	2	0	2	11
Mountlake Terrace	221	53	83	29	9	13	2	2	0	1	3	26
Spokane	5,503	1,548	2,175	942	318	154	59	40	14	7	47	199
Spokane (City)	3,344	966	1,300	565	198	96	38	28	10	2	26	115
Stevens	453	91	182	104	39	18	5	3	4	0	0	7
Thurston	2,442	664	880	389	126	57	36	18	13	2	31	226
Lacey	332	81	141	41	7	5	4	3	2	0	8	40
Olympia	720	236	263	86	25	10	7	2	3	0	9	79
Wahkiakum	38	0	13	20	2	1	0	0	2	0	0	0
Walla Walla	730	119	268	153	71	35	27	14	13	5	7	18
Walla Walla (City)	446	63	169	95	45	26	18	9	9	3	4	5
Whatcom	1,850	25	651	606	258	87	47	19	14	4	12	127
Bellingham	719	8	263	217	97	41	22	6	4	2	4	55
Whitman	458	122	245	57	15	7	3	2	0	0	3	4
Pullman	222	64	125	22	3	3	2	1	0	0	1	1
Yakima	4,224	978	1,389	837	373	187	132	78	43	13	48	146
Yakima (City)	1,426	415	507	251	104	45	35	19	4	3	15	28

BIRA28M1

Table 16. Live Births with Malformations by Place of Residence, 1995

County and City	Total Births	Births with Malformations	Percent of Total Births ¹	Total Malformations ²
State Total	77,240	1,542	2.0	1,776
Adams	321	9	2.8	9
Asotin	263	3	1.1	3
Benton	1,983	95	4.8	112
Kennewick	869	32	3.7	39
Richland	453	31	6.8	37
Chelan	953	11	1.2	12
Wenatchee	449	4	0.9	4
Clallam	660	11	1.7	11
Port Angeles	210	2	1.0	2
Clark	4,558	35	0.8	40
Vancouver	1,476	10	0.7	12
Columbia	45	2	4.4	3
Cowlitz	1,222	16	1.3	18
Longview	540	4	0.7	4
Douglas	441	4	0.9	4
Ferry	81	4	4.9	5
Franklin	1,003	27	2.7	36
Pasco	683	14	2.0	20
Garfield	22	0	0.0	0
Grant	1,294	25	1.9	28
Grays Harbor	864	16	1.9	20
Aberdeen	253	6	2.4	7
Island	939	17	1.8	19
Oak Harbor	431	8	1.9	9
Jefferson	216	6	2.8	6
King	21,817	448	2.1	504
Auburn	734	14	1.9	16
Bellevue	1,183	54	4.6	63
Burien	51	1	2.0	3
Des Moines	193	4	2.1	5
Federal Way	1,085	42	3.9	43
Kent	1,372	19	1.4	19
Kirkland	762	12	1.6	13
Mercer Island	140	5	3.6	6
Redmond	699	25	3.6	26
Renton	923	15	1.6	16
Sea Tac	108	0	0.0	0
Seattle	7,005	71	1.0	77
Kitsap	3,307	178	5.4	186
Bainbridge Island	108	3	2.8	3
Bremerton	1,071	65	6.1	66
Kittitas	327	10	3.1	11

Table 16. Live Births with Malformations by Place of Residence, 1995

County and City	Total Births	Births with Malformations	Percent of Total Births ¹	Total Malformations ²
Klickitat	225	6	2.7	6
Lewis	910	9	1.0	10
Lincoln	96	2	2.1	3
Mason	538	4	0.7	4
Okanogan	574	13	2.3	14
Pacific	215	3	1.4	6
Pend Oreille	154	1	0.6	1
Pierce	9,400	142	1.5	179
Puyallup	515	17	3.3	25
Tacoma	2,893	21	0.7	26
San Juan	104	3	2.9	3
Skagit	1,299	24	1.8	29
Mount Vernon	430	5	1.2	5
Skamania	82	2	2.4	2
Snohomish	7,629	211	2.8	236
Edmonds	367	13	3.5	14
Everett	1,744	51	2.9	59
Lynnwood	761	19	2.5	20
Marysville	466	13	2.8	13
Mountlake Terrace	221	7	3.2	7
Spokane	5,503	90	1.6	97
Spokane (City)	3,344	51	1.5	56
Stevens	453	8	1.8	9
Thurston	2,442	7	0.3	8
Lacey	332	0	0.0	0
Olympia	720	2	0.3	2
Wahkiakum	38	1	2.6	1
Walla Walla	730	33	4.5	54
Walla Walla (City)	446	26	5.8	41
Whatcom	1,850	35	1.9	47
Bellingham	719	18	2.5	25
Whitman	458	10	2.2	14
Pullman	222	6	2.7	6
Yakima	4,224	21	0.5	26
Yakima (City)	1,426	6	0.4	7

BIRA26M1

¹Percents may not add to 100% due to rounding.

²Individual births may have more than one malformation.

Table 17. Live Births by Maternal Smoking During Pregnancy by Place of Residence, 1995

County and City	Total Births	Maternal Smoking		No Maternal Smoking		Unknown	
		Number	Percent	Number	Percent	Number	Percent
State Total	77,240	12,073	15.6	63,027	81.6	2,140	2.8
Adams	321	26	8.1	294	91.6	1	0.3
Asotin	263	59	22.4	204	77.6	0	0.0
Benton	1,983	277	14.0	1,700	85.7	6	0.3
Kennewick	869	124	14.3	741	85.3	4	0.5
Richland	453	57	12.6	395	87.2	1	0.2
Chelan	953	84	8.8	867	91.0	2	0.2
Wenatchee	449	43	9.6	406	90.4	0	0.0
Clallam	660	188	28.5	440	66.7	32	4.8
Port Angeles	210	65	31.0	134	63.8	11	5.2
Clark	4,558	842	18.5	3,712	81.4	4	0.1
Vancouver	1,476	365	24.7	1,109	75.1	2	0.1
Columbia	45	20	44.4	25	55.6	0	0.0
Cowlitz	1,222	337	27.6	883	72.3	2	0.2
Longview	540	153	28.3	387	71.7	0	0.0
Douglas	441	52	11.8	388	88.0	1	0.2
Ferry	81	18	22.2	63	77.8	0	0.0
Franklin	1,003	62	6.2	936	93.3	5	0.5
Pasco	683	47	6.9	632	92.5	4	0.6
Garfield	22	4	18.2	18	81.8	0	0.0
Grant	1,294	160	12.4	1,125	86.9	9	0.7
Grays Harbor	864	258	29.9	591	68.4	15	1.7
Aberdeen	253	82	32.4	169	66.8	2	0.8
Island	939	155	16.5	774	82.4	10	1.1
Oak Harbor	431	66	15.3	360	83.5	5	1.2
Jefferson	216	48	22.2	165	76.4	3	1.4
King	21,817	2,415	11.1	18,422	84.4	980	4.5
Auburn	734	169	23.0	545	74.3	20	2.7
Bellevue	1,183	97	8.2	1,058	89.4	28	2.4
Burien	51	7	13.7	42	82.4	2	3.9
Des Moines	193	33	17.1	151	78.2	9	4.7
Federal Way	1,085	136	12.5	917	84.5	32	2.9
Kent	1,372	213	15.5	1,118	81.5	41	3.0
Kirkland	762	62	8.1	656	86.1	44	5.8
Mercer Island	140	7	5.0	128	91.4	5	3.6
Redmond	699	67	9.6	610	87.3	22	3.1
Renton	923	105	11.4	789	85.5	29	3.1
Sea Tac	108	21	19.4	84	77.8	3	2.8
Seattle	7,005	609	8.7	5,991	85.5	405	5.8
Kitsap	3,307	652	19.7	2,589	78.3	66	2.0
Bainbridge Island	108	6	5.6	101	93.5	1	0.9
Bremerton	1,071	266	24.8	799	74.6	6	0.6
Kittitas	327	70	21.4	257	78.6	0	0.0

Table 17. Live Births by Maternal Smoking During Pregnancy by Place of Residence, 1995

County and City	Total Births	Maternal Smoking		No Maternal Smoking		Unknown	
		Number	Percent	Number	Percent	Number	Percent
Klickitat	225	42	18.7	183	81.3	0	0.0
Lewis	910	221	24.3	683	75.1	6	0.7
Lincoln	96	20	20.8	75	78.1	1	1.0
Mason	538	151	28.1	372	69.1	15	2.8
Okanogan	574	98	17.1	472	82.2	4	0.7
Pacific	215	54	25.1	158	73.5	3	1.4
Pend Oreille	154	43	27.9	111	72.1	0	0.0
Pierce	9,400	1,641	17.5	7,205	76.6	554	5.9
Puyallup	515	96	18.6	396	76.9	23	4.5
Tacoma	2,893	615	21.3	1,989	68.8	289	10.0
San Juan	104	14	13.5	89	85.6	1	1.0
Skagit	1,299	201	15.5	1,060	81.6	38	2.9
Mount Vernon	430	62	14.4	354	82.3	14	3.3
Skamania	82	11	13.4	71	86.6	0	0.0
Snohomish	7,629	1,288	16.9	6,126	80.3	215	2.8
Edmonds	367	45	12.3	303	82.6	19	5.2
Everett	1,744	419	24.0	1,304	74.8	21	1.2
Lynnwood	761	123	16.2	608	79.9	30	3.9
Marysville	466	87	18.7	373	80.0	6	1.3
Mountlake Terrace	221	37	16.7	170	76.9	14	6.3
Spokane	5,503	1,150	20.9	4,326	78.6	27	0.5
Spokane (City)	3,344	775	23.2	2,561	76.6	8	0.2
Stevens	453	98	21.6	355	78.4	0	0.0
Thurston	2,442	433	17.7	1,965	80.5	44	1.8
Lacey	332	70	21.1	257	77.4	5	1.5
Olympia	720	141	19.6	564	78.3	15	2.1
Wahkiakum	38	7	18.4	31	81.6	0	0.0
Walla Walla	730	126	17.3	601	82.3	3	0.4
Walla Walla (City)	446	87	19.5	358	80.3	1	0.2
Whatcom	1,850	240	13.0	1,572	85.0	38	2.1
Bellingham	719	98	13.6	609	84.7	12	1.7
Whitman	458	33	7.2	424	92.6	1	0.2
Pullman	222	8	3.6	214	96.4	0	0.0
Yakima	4,224	475	11.2	3,695	87.5	54	1.3
Yakima (City)	1,426	216	15.1	1,203	84.4	7	0.5

Table 18. Live Births by Institutions by Place of Occurrence, 1995

County and City	Total	Hospital	Birth Center	Federal Facility	Home	Born On Arrival	Other and Not Stated
State Total	75,736	70,971	259	3,351	1,048	53	54
Adams	424	422	0	0	1	1	0
Asotin	0	0	0	0	0	0	0
Benton	2,747	2,731	0	0	13	3	0
Kennewick	1,081	1,074	0	0	7	0	0
Richland	1,207	1,204	0	0	2	1	0
Chelan	1,398	1,382	0	0	15	1	0
Wenatchee	1,273	1,262	0	0	10	1	0
Clallam	652	636	0	0	16	0	0
Port Angeles	641	632	0	0	9	0	0
Clark	2,883	2,797	0	0	86	0	0
Vancouver	2,843	2,797	0	0	46	0	0
Columbia	0	0	0	0	0	0	0
Cowlitz	1,327	1,313	0	0	11	3	0
Longview	1,322	1,313	0	0	6	3	0
Douglas	2	0	0	0	2	0	0
Ferry	14	10	0	0	4	0	0
Franklin	637	624	0	0	11	0	2
Pasco	633	624	0	0	9	0	0
Garfield	0	0	0	0	0	0	0
Grant	948	937	0	0	11	0	0
Grays Harbor	566	551	0	0	15	0	0
Aberdeen	556	551	0	0	5	0	0
Island	739	214	23	489	10	0	3
Oak Harbor	493	0	0	489	4	0	0
Jefferson	149	135	0	0	14	0	0
King	25,005	24,644	60	0	277	17	7
Auburn	727	713	0	0	13	1	0
Bellevue	2,764	2,753	0	0	10	1	0
Burien	195	192	0	0	3	0	0
Des Moines	5	0	0	0	5	0	0
Federal Way	1,645	1,632	0	0	13	0	0
Kent	18	0	0	0	18	0	0
Kirkland	2,750	2,741	0	0	9	0	0
Mercer Island	2	0	0	0	2	0	0
Redmond	1,252	1,242	0	0	10	0	0
Renton	3,011	2,995	0	0	14	2	0
Sea Tac	7	0	0	0	7	0	0
Seattle	12,210	12,013	59	0	118	13	7
Kitsap	2,744	1,949	0	733	55	6	1
Bainbridge Island	7	0	0	0	6	0	1
Bremerton	2,706	1,949	0	733	18	6	0
Kittitas	288	281	0	0	6	0	1

Table 18. Live Births by Institutions by Place of Occurrence, 1995

County and City	Total	Hospital	Birth Center	Federal Facility	Home	Born On Arrival	Other and Not Stated
Klickitat	162	162	0	0	0	0	0
Lewis	661	612	0	0	43	1	5
Lincoln	22	21	0	0	1	0	0
Mason	210	204	0	0	5	1	0
Okanogan	598	593	0	0	4	1	0
Pacific	115	112	0	0	3	0	0
Pend Oreille	64	61	0	0	3	0	0
Pierce	9,974	7,710	64	2,098	87	7	8
Puyallup	1,305	1,294	0	0	9	2	0
Tacoma	8,557	6,416	0	2,097	40	4	0
San Juan	6	0	0	0	4	0	2
Skagit	1,473	1,447	0	0	24	2	0
Mount Vernon	1,243	1,233	0	0	8	2	0
Skamania	1	0	0	0	1	0	0
Snohomish	5,414	5,162	112	0	119	2	19
Edmonds	1,397	1,377	10	0	9	1	0
Everett	3,202	3,150	0	0	35	1	16
Lynnwood	32	0	14	0	18	0	0
Marysville	7	0	0	0	7	0	0
Mountlake Terrace	3	0	0	0	3	0	0
Spokane	6,314	6,238	0	31	43	0	2
Spokane (City)	6,287	6,219	0	31	35	0	2
Stevens	328	309	0	0	19	0	0
Thurston	2,696	2,629	0	0	64	1	2
Lacey	8	0	0	0	8	0	0
Olympia	2,667	2,629	0	0	37	1	0
Wahkiakum	0	0	0	0	0	0	0
Walla Walla	969	958	0	0	10	1	0
Walla Walla (City)	967	958	0	0	8	1	0
Whatcom	1,790	1,729	0	0	58	3	0
Bellingham	1,768	1,729	0	0	36	3	0
Whitman	414	410	0	0	4	0	0
Pullman	354	351	0	0	3	0	0
Yakima	4,002	3,988	0	0	9	3	2
Yakima (City)	2,905	2,894	0	0	9	2	0

BIRA40M9

Table 19. Live Births, County of Residence by County of Occurrence, 1995

County of Residence ²	County of Occurrence ¹														
	King	Pierce	Spokane	Snohomish	Yakima	Clark	Benton	Kitsap	Thurston	Whatcom	Skagit	Chelan	Cowlitz	Walla Walla	Grant
King	20,895	644	4	205	4	1	2	6	8	4	4	1	3		1
Pierce	943	8,362	3	3				22	46						
Snohomish	2,456	11		5,051	2		1	2	1	3	87				
Spokane	6	3	5,457		2							1			
Clark	5	3		1	3	2,761		1	1				20		
Yakima	18			1	3,870		324			1					1
Kitsap	301	390	1	14	1			2,585	2						
Thurston	31	393		1				1,958					2		1
Benton	3	2	5		28		1,809		1					2	1
Whatcom	48	2		4						1,756	34				
Skagit	39	1		29	1		1			21	1,159				
Grant	7	1	55	2	38		15		1			105		1	875
Cowlitz	1	2	1			51			1				1,082		
Franklin	2		5		2		478								3
Chelan	13		1	1	3							923			
Island	45	24		86							100				
Lewis	5	37			3	1			229				44		
Grays Harbor	13	24						1	223				2		
Walla Walla			3				39							663	
Clallam	21			1				3							1
Okanogan	2		39	1	1							10			9
Mason	10	35						89	202						
Whitman			60		2		1								1
Stevens			175				1					1			
Douglas	13		2	1								354		1	1
Kittitas	17	1	1	1	25		1					1			
Adams			41				14	1							49
Asotin	1		9												
Klickitat					10		1								
Jefferson	14	5						29							
Pacific	1	7							17				1		
Pend Oreille			84						1						
San Juan	7									1	85				
Lincoln			75												3
Skamania						17									
Ferry	3		14												1
Columbia							2								42
Wahkiakum												34			
Garfield			1												2
Out of State	85	27	278	12	7	52	58	4	5	4	4	2	139	256	1
Total															
Occurrence Cumulative	25,005	9,974	6,314	5,414	4,002	2,883	2,747	2,744	2,696	1,790	1,473	1,398	1,327	969	948
Percent ³	33.0	46.2	54.5	61.7	67.0	70.8	74.4	78.0	81.6	83.9	85.9	87.7	89.5	90.8	92.0

¹Counties in columns are ranked based on total births by place of occurrence. The following counties are not shown since the number of births occurring there was less than five: Asotin (0), Columbia (0), Douglas (2), Garfield (0), Skamania (1), Wahkiakum (0).

²Counties in rows are ranked based on total births by mother's residence.

³Of all births occurring statewide, 33.0% occurred in King County alone, 46.2% occurred in King and Pierce counties, and so on.

Table 19. Live Births, County of Residence by County of Occurrence, 1995

		County of Occurrence ¹																	Out-of-State	Total	Residence
Island	Lewis	Clallam	Franklin	Okanogan	Grays Harbor	Adams	Whitman	Stevens	Kittitas	Mason	Klickitat	Jefferson	Pacific	Pend Oreille	Lincoln	Ferry	San Juan				
				1			1		2										31	21,817	
	4	1							1	1	1								13	9,400	
3																			12	7,629	
			1				1	2											29	5,503	
	3													1						1,759	4,558
		2							2		1								4	4,224	
		2								1		2							8	3,307	
	45				1					3									6	2,442	
			119																13	1,983	
2																			4	1,850	
45		1	1				1													1,299	
			5	4		178	1		5										1	1,294	
	4						1						1						78	1,222	
			476			36													1	1,003	
				12																953	
683																			1	939	
	581				1								3						6	910	
	15				529					4			50						3	864	
			24																1	730	
		632										2								660	
				505			1	1									2		3	574	
	1									201										538	
							366												28	458	
								273										2	1	453	
				67																441	
							1		278										1	327	
			3			209	1												3	321	
							3													250	263
											126								88	225	
		16			5							145							2	216	
	4				30								60						95	215	
								12						49					8	154	
4																			6	104	
																				96	
											23									41	82
				8				39												14	81
			1																		45
													1							3	38
2	4		5	1			37	1			11			13						18	22
																					1,008
739	661	652	637	598	566	424	414	328	288	210	162	149	115	64	22	14	6			2,512	
93.0	93.9	94.7	95.6	96.3	97.1	97.7	98.2	98.6	99.0	99.3	99.5	99.7	99.9	99.9	100.0	100.0	100.0				

Note: Cells in table are shaded when county of residence and county of occurrence are the same.

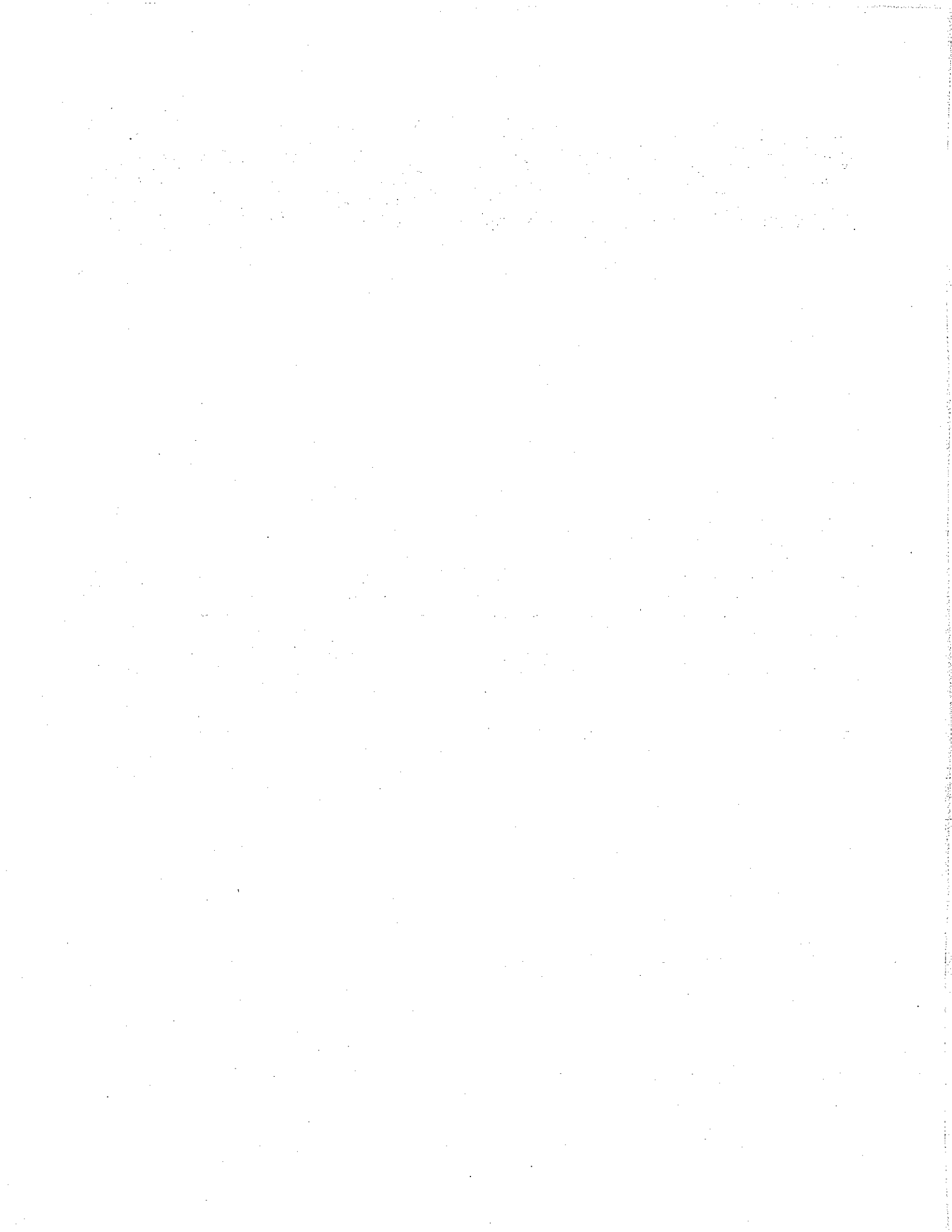

Mortality 1995



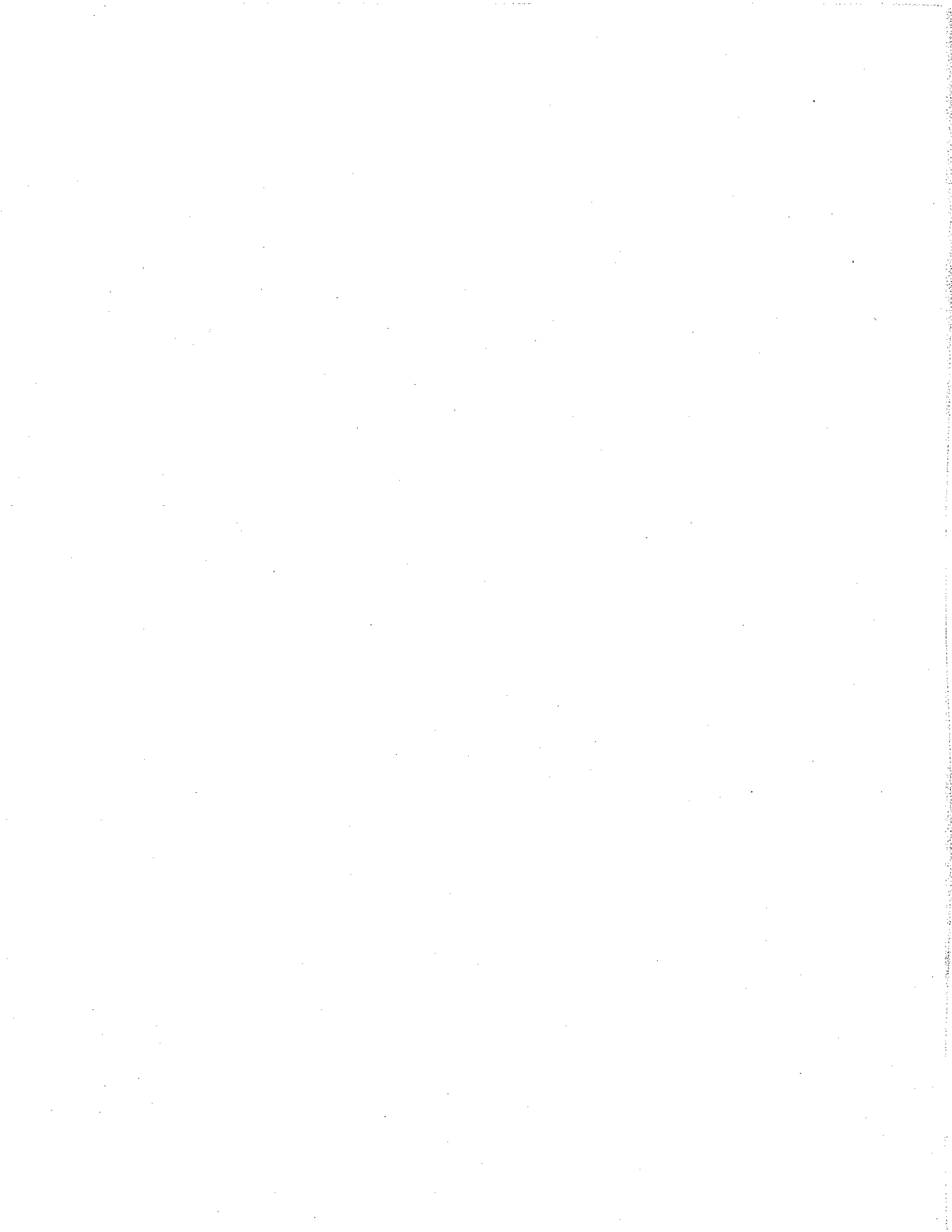

Table 20. Deaths by Selected Topics, 1995

A. Residence, Race/Ethnicity by Sex

Race/Ethnicity	Total	Male	Female
State Total	40,729	20,745	19,984
White	38,316	19,392	18,924
African American	990	578	412
Native American	494	250	244
Japanese	177	77	100
Chinese	106	62	44
Filipino	201	124	77
Other Asian	400	232	168
Other	1	1	0
Unknown	44	29	15
Hispanic ¹	627	421	206

DEAB01M1

B. Residence, Infant Deaths by Race/Ethnicity

Race/Ethnicity	Number
State Total	449
White	369
African American	47
Native American	11
Japanese	0
Chinese	1
Filipino	4
Other Asian	14
Other	0
Unknown	3
Hispanic ¹	54

DEAC01M1

C. Residence, Age Group by Sex

Age Group	Total	Male	Female
State Total	40,729	20,745	19,984
Under 1	449	257	192
1 - 4	103	60	43
5 - 14	170	111	59
15 - 19	247	174	73
20 - 24	345	262	83
25 - 34	1,017	762	255
35 - 44	1,842	1,282	560
45 - 54	2,456	1,523	933
55 - 64	3,797	2,215	1,582
65 - 74	8,027	4,536	3,491
75 - 84	11,870	6,033	5,837
85 - 94	8,697	3,157	5,540
95 and Over	1,702	368	1,334
Unknown	7	5	2

DEAB01M2

D. Residence, Life Expectancy² by Age and Sex

Age Group	Total	Male	Female
0 - 1	76.9	74.1	79.7
1 - 5	76.4	73.5	79.1
5 - 10	72.4	69.6	75.2
10 - 15	67.5	64.7	70.2
15 - 20	62.6	59.8	65.3
20 - 25	57.8	55.1	60.4
25 - 30	53.1	50.5	55.6
30 - 35	48.4	45.9	50.7
35 - 40	43.6	41.3	45.9
40 - 45	39.0	36.8	41.1
45 - 50	34.5	32.3	36.4
50 - 55	30.0	27.9	31.8
55 - 60	25.7	23.8	27.4
60 - 65	21.6	19.7	23.2
65 - 70	17.8	16.0	19.2
70 - 75	14.2	12.6	15.4
75 - 80	11.0	9.6	12.0
80 - 85	8.3	7.1	9.0
85 and Over	6.1	5.2	6.5

DEAA01P2

¹Persons of Hispanic Origin may be of any race. See Appendix A, "Hispanic Origin."

²Life expectancy is computed for the age at the beginning of each age interval.

Table 20. Deaths by Selected Topics, 1995

E. Residence, Leading Causes of Death

Rank	Causes of Death	International List Numbers	Number	Percent ¹
	All Causes		40,729	100.0
1	Diseases of the Heart	390-398,402,404-429	11,326	27.8
2	Malignant Neoplasms	140-208	10,022	24.6
3	Cerebrovascular Diseases	430-438	3,299	8.1
4	Chr. Obstructive Pulmonary Dis.	490-496	2,182	5.4
5	Accidents & Adverse Effects	E800-E949	1,836	4.5
6	Pneumonia & Influenza	480-487	1,555	3.8
7	Diabetes Mellitus	250	1,079	2.6
8	Suicide	E950-E959	794	1.9
9	Human Immunodeficiency Virus	042-044	598	1.5
10	Alzheimer's Disease	331.0	495	1.2
	All Other Causes		7,543	18.5

DEAA01P2

F. Residence, Leading Causes of Death, Infant Mortality

Rank	Causes of Death	International List Numbers	Number	Percent ¹
	Infant Causes		449	100.0
1	Congenital Anomalies	740-759	118	26.3
2	Sudden Infant Death Syndrome	798.0	101	22.5
3	Short Gestation	765	49	10.9
4	Complications of Placenta	762	16	3.6
5	Hypoxia & Birth Asphyxia	768	16	3.6
6	Maternal Complications	761	15	3.3
7	Accidents & Adverse Effects	E800-E949	14	3.1
8	Respiratory Distress Syndrome	769	10	2.2
9	Pneumonia & Influenza	480-487	9	2.0
10	Perinatal Infections	771	6	1.3
	All Other Causes		95	21.2

¹Percents may not add to 100% due to rounding.

DEAA01P1

Table 20. Deaths by Selected Topics, 1995

G. Residence and Occurrence, Month of Death

Month	Residence	Occurrence
State Total	40,729	40,931
January	3,476	3,485
February	3,126	3,122
March	3,692	3,682
April	3,515	3,536
May	3,457	3,465
June	3,258	3,277
July	3,251	3,298
August	3,138	3,191
September	3,086	3,120
October	3,399	3,401
November	3,475	3,503
December	3,856	3,851

DEAA01P1

H. Residence, Marital Status by Sex

Marital Status	Total	Male	Female
State Total	40,729	20,745	19,984
Single	4,176	2,885	1,291
Married	16,816	11,412	5,404
Divorced	5,034	2,730	2,304
Widowed	14,590	3,629	10,961
Unknown	113	89	24

DEAA01P1

I. Occurrence, Type of Place

Type of Place	Number
State Total	40,931
General Hospital	13,733
Nursing Home	12,610
Home	11,409
Federal Facility	680
Psychiatric Hospital	55
Dead on Arrival	25
State Facility	3
Other and Unknown	2,416

DEAA01P1

Table 21. Deaths to Residents by Leading Causes and Age Group by Sex, 1995

Age Group with Causes	Total			Male			Female		
	No.	Rate ¹	Pct ²	No.	Rate ¹	Pct ²	No.	Rate ¹	Pct ²
All Ages									
All Causes	40,729	750.1	100.0	20,745	768.2	100.0	19,984	732.1	100.0
Diseases of the Heart (390-398,402,404-429)	11,326	208.6	27.8	5,796	214.6	27.9	5,530	202.6	27.7
Malignant Neoplasms (140-208)	10,022	184.6	24.6	5,177	191.7	25.0	4,845	177.5	24.2
Cerebrovascular Diseases (430-438)	3,299	60.8	8.1	1,269	47.0	6.1	2,030	74.4	10.2
Chronic Obstructive Pulmonary Diseases (490-496)	2,182	40.2	5.4	1,136	42.1	5.5	1,046	38.3	5.2
Accidents & Adverse Effects (E800-E949)	1,836	33.8	4.5	1,230	45.5	5.9	606	22.2	3.0
Pneumonia & Influenza (480-487)	1,555	28.6	3.8	696	25.8	3.4	859	31.5	4.3
Diabetes Mellitus (250)	1,079	19.9	2.6	496	18.4	2.4	583	21.4	2.9
Suicide (E950-E959)	794	14.6	1.9	644	23.8	3.1	150	5.5	0.8
Human Immunodeficiency Virus (042-044)	598	11.0	1.5	562	20.8	2.7	36	1.3	0.2
Alzheimer's Disease (331.0)	495	9.1	1.2	165	6.1	0.8	330	12.1	1.7
All Other Causes	7,543	138.9	18.5	3,574	132.4	17.2	3,969	145.4	19.9
Under 1									
All Causes	449	581.3	100.0	257	654.6	100.0	192	505.5	100.0
Congenital Anomalies (740-759)	118	152.8	26.3	62	157.9	24.1	56	147.4	29.2
Sudden Infant Death Syndrome (798.0)	101	130.8	22.5	63	160.5	24.5	38	100.0	19.8
Short Gestation (765)	49	63.4	10.9	26	66.2	10.1	23	60.6	12.0
Complications of Placenta (762)	16	20.7	3.6	9	22.9	3.5	7	18.4	3.6
Hypoxia & Birth Asphyxia (768)	16	20.7	3.6	9	22.9	3.5	7	18.4	3.6
All Other Causes	149	192.9	33.2	88	224.2	34.2	61	160.6	31.8
1-4									
All Causes	103	30.7	100.0	60	34.9	100.0	43	26.3	100.0
Accidents & Adverse Effects (E800-E949)	42	12.5	40.8	22	12.8	36.7	20	12.2	46.5
Congenital Anomalies (740-759)	15	4.5	14.6	10	5.8	16.7	5	3.1	11.6
Malignant Neoplasms (140-208)	10	3.0	9.7	7	4.1	11.7	3	—*	7.0
Homicide & Legal Intervention (E960-E978)	8	2.4	7.8	4	—*	6.7	4	—*	9.3
Pneumonia & Influenza (480-487)	3	—*	2.9	1	—*	1.7	2	—*	4.7
All Other Causes	25	7.5	24.3	16	9.3	26.7	9	5.5	20.9
5-14									
All Causes	170	20.5	100.0	111	26.1	100.0	59	14.6	100.0
Accidents & Adverse Effects (E800-E949)	77	9.3	45.3	51	12.0	45.9	26	6.4	44.1
Malignant Neoplasms (140-208)	23	2.8	13.5	14	3.3	12.6	9	2.2	15.3
Homicide & Legal Intervention (E960-E978)	17	2.1	10.0	10	2.4	9.0	7	1.7	11.9
Congenital Anomalies (740-759)	11	1.3	6.5	9	2.1	8.1	2	—*	3.4
Suicide (E950-E959)	8	1.0	4.7	6	1.4	5.4	2	—*	3.4
All Other Causes	34	4.1	20.0	21	4.9	18.9	13	3.2	22.0
15-19									
All Causes	247	68.7	100.0	174	93.9	100.0	73	41.9	100.0
Accidents & Adverse Effects (E800-E949)	117	32.5	47.4	81	43.7	46.6	36	20.7	49.3
Homicide & Legal Intervention (E960-E978)	43	12.0	17.4	29	15.6	16.7	14	8.0	19.2
Suicide (E950-E959)	34	9.5	13.8	30	16.2	17.2	4	—*	5.5
Malignant Neoplasms (140-208)	14	3.9	5.7	10	5.4	5.7	4	—*	5.5
Congenital Anomalies (740-759)	10	2.8	4.0	1	—*	0.6	9	5.2	12.3
All Other Causes	29	8.1	11.7	23	12.4	13.2	6	3.4	8.2
20-24									
All Causes	345	99.9	100.0	262	147.1	100.0	83	49.6	100.0
Accidents & Adverse Effects (E800-E949)	129	37.3	37.4	99	55.6	37.8	30	17.9	36.1
Suicide (E950-E959)	82	23.7	23.8	70	39.3	26.7	12	7.2	14.5
Homicide & Legal Intervention (E960-E978)	42	12.2	12.2	31	17.4	11.8	11	6.6	13.3
Malignant Neoplasms (140-208)	24	6.9	7.0	16	9.0	6.1	8	4.8	9.6
Diseases of the Heart (390-398,402,404-429)	10	2.9	2.9	6	3.4	2.3	4	—*	4.8
All Other Causes	58	16.8	16.8	40	22.5	15.3	18	10.8	21.7
25-34									
All Causes	1,017	120.6	100.0	762	178.5	100.0	255	61.3	100.0
Accidents & Adverse Effects (E800-E949)	301	35.7	29.6	232	54.3	30.4	69	16.6	27.1
Suicide (E950-E959)	177	21.0	17.4	146	34.2	19.2	31	7.4	12.2
Human Immunodeficiency Virus (042-044)	153	18.1	15.0	143	33.5	18.8	10	2.4	3.9
Malignant Neoplasms (140-208)	85	10.1	8.4	37	8.7	4.9	48	11.5	18.8
Homicide & Legal Intervention (E960-E978)	84	10.0	8.3	64	15.0	8.4	20	4.8	7.8
All Other Causes	217	25.7	21.3	140	32.8	18.4	77	18.5	30.2

Table 21. Deaths to Residents by Leading Causes and Age Group by Sex, 1995

Age Group with Causes	Total			Male			Female		
	No.	Rate ¹	Pct ²	No.	Rate ¹	Pct ²	No.	Rate ¹	Pct ²
35 - 44									
All Causes	1,842	197.2	100.0	1,282	272.4	100.0	560	120.8	100.0
Accidents & Adverse Effects (E800-E949)	347	37.1	18.8	263	55.9	20.5	84	18.1	15.0
Malignant Neoplasms (140-208)	320	34.3	17.4	144	30.6	11.2	176	38.0	31.4
Human Immunodeficiency Virus (042-044)	288	30.8	15.6	277	58.9	21.6	11	2.4	2.0
Diseases of the Heart (390-398,402,404-429)	197	21.1	10.7	146	31.0	11.4	51	11.0	9.1
Suicide (E950-E959)	176	18.8	9.6	141	30.0	11.0	35	7.6	6.3
All Other Causes	514	55.0	27.9	311	66.1	24.3	203	43.8	36.3
45 - 54									
All Causes	2,456	364.5	100.0	1,523	450.6	100.0	933	277.9	100.0
Malignant Neoplasms (140-208)	863	128.1	35.1	426	126.0	28.0	437	130.2	46.8
Diseases of the Heart (390-398,402,404-429)	495	73.5	20.2	390	115.4	25.6	105	31.3	11.3
Accidents & Adverse Effects (E800-E949)	184	27.3	7.5	136	40.2	8.9	48	14.3	5.1
Suicide (E950-E959)	119	17.7	4.8	87	25.7	5.7	32	9.5	3.4
Human Immunodeficiency Virus (042-044)	111	16.5	4.5	102	30.2	6.7	9	2.7	1.0
All Other Causes	684	101.5	27.9	382	113.0	25.1	302	90.0	32.4
55 - 64									
All Causes	3,797	935.1	100.0	2,215	1,104.2	100.0	1,582	769.9	100.0
Malignant Neoplasms (140-208)	1,574	387.6	41.5	818	407.8	36.9	756	367.9	47.8
Diseases of the Heart (390-398,402,404-429)	987	243.1	26.0	702	350.0	31.7	285	138.7	18.0
Chronic Obstructive Pulmonary Diseases (490-496)	176	43.3	4.6	92	45.9	4.2	84	40.9	5.3
Cerebrovascular Diseases (430-438)	165	40.6	4.3	81	40.4	3.7	84	40.9	5.3
Diabetes Mellitus (250)	140	34.5	3.7	66	32.9	3.0	74	36.0	4.7
All Other Causes	755	185.9	19.9	456	227.3	20.6	299	145.5	18.9
65 - 74									
All Causes	8,027	2,297.3	100.0	4,536	2,847.8	100.0	3,491	1,836.1	100.0
Malignant Neoplasms (140-208)	2,962	847.7	36.9	1,610	1,010.8	35.5	1,352	711.1	38.7
Diseases of the Heart (390-398,402,404-429)	2,134	610.7	26.6	1,329	834.4	29.3	805	423.4	23.1
Chronic Obstructive Pulmonary Diseases (490-496)	629	180.0	7.8	314	197.1	6.9	315	165.7	9.0
Cerebrovascular Diseases (430-438)	460	131.6	5.7	257	161.4	5.7	203	106.8	5.8
Diabetes Mellitus (250)	298	85.3	3.7	150	94.2	3.3	148	77.8	4.2
All Other Causes	1,544	441.9	19.2	876	550.0	19.3	668	351.3	19.1
75 - 84									
All Causes	11,870	5,655.3	100.0	6,033	7,055.6	100.0	5,837	4,692.7	100.0
Diseases of the Heart (390-398,402,404-429)	3,646	1,737.1	30.7	1,980	2,315.6	32.8	1,666	1,339.4	28.5
Malignant Neoplasms (140-208)	2,904	1,383.6	24.5	1,530	1,789.3	25.4	1,374	1,104.6	23.5
Cerebrovascular Diseases (430-438)	1,148	547.0	9.7	475	555.5	7.9	673	541.1	11.5
Chronic Obstructive Pulmonary Diseases (490-496)	927	441.7	7.8	491	574.2	8.1	436	350.5	7.5
Pneumonia & Influenza (480-487)	487	232.0	4.1	252	294.7	4.2	235	188.9	4.0
All Other Causes	2,758	1,314.0	23.2	1,305	1,526.2	21.6	1,453	1,168.2	24.9
85 and Over									
All Causes	10,399	15,213.9	100.0	3,525	17,544.3	100.0	6,874	14,243.7	100.0
Diseases of the Heart (390-398,402,404-429)	3,789	5,543.4	36.4	1,192	5,932.7	33.8	2,597	5,381.3	37.8
Cerebrovascular Diseases (430-438)	1,386	2,027.7	13.3	381	1,896.3	10.8	1,005	2,082.5	14.6
Malignant Neoplasms (140-208)	1,240	1,814.1	11.9	564	2,807.1	16.0	676	1,400.7	9.8
Pneumonia & Influenza (480-487)	756	1,106.0	7.3	261	1,299.0	7.4	495	1,025.7	7.2
Chronic Obstructive Pulmonary Diseases (490-496)	363	531.1	3.5	194	965.6	5.5	169	350.2	2.5
All Other Causes	2,865	4,191.5	27.6	933	4,643.6	26.5	1,932	4,003.3	28.1
Age Unknown									
All Causes	7	0.0	100.0	5	0.0	100.0	2	--*	100.0
Accidents & Adverse Effects (E800-E949)	2	--*	28.6	1	--*	20.0	1	--*	50.0
Diseases of the Heart (390-398,402,404-429)	2	--*	28.6	2	--*	40.0	0	--*	0.0
Human Immunodeficiency Virus (042-044)	1	--*	14.3	1	--*	20.0	0	--*	0.0
All Other Causes	2	--*	28.6	1	--*	20.0	1	--*	50.0

DEAA02P2

¹Rate per 100,000 population in each age-sex group

²Percent of total deaths in each age-sex group. Percents may not add to 100% due to rounding.

*Rate not calculated because number of deaths was less than 5.

Table 22. Deaths to Residents by Selected Causes by Sex, 1995

Cause with International List Number	Total		Male		Female	
	Number	Rate ¹	Number	Rate ¹	Number	Rate ¹
Total All Causes²	(40,729)	(750.1)	(20,745)	(768.2)	(19,984)	(732.1)
Infectious and Parasitic Diseases (001-139)	(1,034)	(19.0)	(776)	(28.7)	(258)	(9.5)
Tuberculosis (010-018)	13	0.2	7	0.3	6	0.2
Septicemia (038)	184	3.4	85	3.1	99	3.6
Human Immunodeficiency Virus (042-044)	598	11.0	562	20.8	36	1.3
Other (000-009,020-037,039-041,045-139)	239	4.4	122	4.5	117	4.3
Neoplasms (140-239)	(10,123)	(186.4)	(5,222)	(193.4)	(4,901)	(179.6)
Malignant Neoplasms (140-208)	10,022	184.6	5,177	191.7	4,845	177.5
Benign Neoplasms, Carcinoma in Situ (210-239)	101	1.9	45	1.7	56	2.1
Endocrine, Nutrition, Metabolic Immunity (240-279)	(1,463)	(26.9)	(655)	(24.3)	(808)	(29.6)
Diabetes Mellitus (250)	1,079	19.9	496	18.4	583	21.4
Nutritional Deficiencies (260-269)	73	1.3	15	0.6	58	2.1
Other (240-249,251-259,270-279)	311	5.7	144	5.3	167	6.1
Diseases of Blood and Blood-Forming Organs (280-289)	(172)	(3.2)	(88)	(3.3)	(84)	(3.1)
Anemia (280-285)	65	1.2	29	1.1	36	1.3
Other (286-289)	107	2.0	59	2.2	48	1.8
Mental Disorders (290-319)	(1,088)	(20.0)	(426)	(15.8)	(662)	(24.3)
Alcohol-Related (291,303,305.0)	156	2.9	112	4.1	44	1.6
Other (290,292-302,304,305.1-319)	932	17.2	314	11.6	618	22.6
Diseases of the Nervous System and Sense Organ (320-389)	(1,164)	(21.4)	(503)	(18.6)	(661)	(24.2)
Meningitis (320-322)	12	0.2	5	0.2	7	0.3
Alzheimers' Disease (331.0)	495	9.1	165	6.1	330	12.1
Parkinson's Disease (332)	284	5.2	157	5.8	127	4.7
Amyotrophic Lateral Sclerosis (335.2)	104	1.9	55	2.0	49	1.8
Multiple Sclerosis (340)	65	1.2	23	0.9	42	1.5
Other (323-330,331.1-331.9,333-335.1,335.8-337,341-389)	204	3.8	98	3.6	106	3.9
Diseases of the Circulatory System (390-459)	(15,816)	(291.3)	(7,634)	(282.7)	(8,182)	(299.8)
Major Cardiovascular Diseases (390-448)	(15,761)	(290.3)	(7,606)	(281.7)	(8,155)	(298.8)
Diseases of the Heart (390-398,402,404-429)	(11,326)	(208.6)	(5,796)	(214.6)	(5,530)	(202.6)
Rheumatic Fever & Rheumatic Heart Disease (390-398)	107	2.0	37	1.4	70	2.6
Hypertensive Heart Disease (402)	396	7.3	143	5.3	253	9.3
Hypertensive Heart and Renal Disease (404)	48	0.9	16	0.6	32	1.2
Ischemic Heart Disease (410-414)	(6,926)	(127.6)	(3,721)	(137.8)	(3,205)	(117.4)
Acute Myocardial Infarction (410)	3,000	55.2	1,623	60.1	1,377	50.4
Other Forms of Ischemic Heart Disease (411)	5	0.1	4	--*	1	--*
Angina Pectoris (413)	18	0.3	9	0.3	9	0.3
Old Myocardial Infarction, Chronic Ischemic (412,414)	3,903	71.9	2,085	77.2	1,818	66.6
Other Diseases of Endocardium (424)	406	7.5	174	6.4	232	8.5
Cardiovascular Disease, Unspecified (429.2)	1,693	31.2	899	33.3	794	29.1
Other Heart Disease (415-428,429.0-429.1,429.3-429.9)	1,750	32.2	806	29.8	944	34.6
Hypertensive Disease (401,403)	227	4.2	86	3.2	141	5.2
Cerebrovascular Disease (430-438)	3,299	60.8	1,269	47.0	2,030	74.4
Arteriosclerosis (440)	381	7.0	162	6.0	219	8.0
Other Major Cardiovascular Diseases (441-448)	528	9.7	293	10.9	235	8.6
Other Diseases of Circulatory System (451-459)	55	1.0	28	1.0	27	1.0
Diseases of the Respiratory System (460-519)	(4,215)	(77.6)	(2,082)	(77.1)	(2,133)	(78.1)
Acute Bronchitis and Bronchiolitis (466)	7	0.1	2	--*	5	0.2
Pneumonia and Influenza (480-487)	(1,555)	(28.6)	(696)	(25.8)	(859)	(31.5)
Pneumonia (480-486)	1,531	28.2	687	25.4	844	30.9
Influenza (487)	24	0.4	9	0.3	15	0.5

Table 22. Deaths to Residents by Selected Causes by Sex, 1995

Cause with International List Number	Total		Male		Female	
	Number	Rate ¹	Number	Rate ¹	Number	Rate ¹
Diseases of the Respiratory System (460-519) Cont.						
Chronic Obstructive Pulmonary Diseases (490-496)	(2,182)	(40.2)	(1,136)	(42.1)	(1,046)	(38.3)
Bronchitis, Chronic and Unspecified (490-491)	53	1.0	22	0.8	31	1.1
Emphysema (492)	391	7.2	202	7.5	189	6.9
Asthma (493)	125	2.3	54	2.0	71	2.6
Other Chronic Obstructive Pulmonary Diseases (494-496)	1,613	29.7	858	31.8	755	27.7
Other (460-465,470-478,500-519)	471	8.7	248	9.2	223	8.2
Diseases of the Digestive System (520-579)						
Ulcer of Stomach and Duodenum (531-533)	(1,378)	(25.4)	(640)	(23.7)	(738)	(27.0)
Appendicitis (540-543)	115	2.1	59	2.2	56	2.1
Hernia & Intestinal Obstruction (550-553,560)	7	0.1	2	--*	5	0.2
Chronic Liver Disease & Cirrhosis (571)	119	2.2	41	1.5	78	2.9
Cholelithiasis and Disorders of Gallbladder (574-575)	443	8.2	262	9.7	181	6.6
Other (520-530,534-537,555-558,562-570,572-573,576-579)	53	1.0	22	0.8	31	1.1
Other (520-530,534-537,555-558,562-570,572-573,576-579)	641	11.8	254	9.4	387	14.2
Diseases of the Genitourinary System (580-629)						
Nephritis, Nephrotic Syndrome, and Nephrosis (580-589)	(396)	(7.3)	(153)	(5.7)	(243)	(8.9)
Infections of Kidney (590)	173	3.2	77	2.9	96	3.5
Hyperplasia of Prostate (600)	24	0.4	3	--*	21	0.8
Other (591-599,601-629)	6	0.1	6	0.2	0	0.0
Other (591-599,601-629)	193	3.6	67	2.5	126	4.6
Complications of Pregnancy & Childbirth (630-676)						
	(0)	--*	(0)	--*	(0)	--*
Diseases of the Skin (680-709)						
	(39)	(0.7)	(12)	(0.4)	(27)	(1.0)
Diseases of the Musculoskeletal (710-739)						
	(175)	(3.2)	(45)	(1.7)	(130)	(4.8)
Congenital Anomalies (740-759)						
	(258)	(4.8)	(137)	(5.1)	(121)	(4.4)
Certain Conditions in the Perinatal Period (760-779)						
Birth Trauma & Asphyxia Conditions (767-769)	(176)	(3.2)	(107)	(4.0)	(69)	(2.5)
Other Conditions in Perinatal Period (760-766,770-779)	28	0.5	16	0.6	12	0.4
Other Conditions in Perinatal Period (760-766,770-779)	148	2.7	91	3.4	57	2.1
Ill-Defined Conditions (780-799)						
Sudden Infant Death Syndrome (798.0)	(198)	(3.6)	(105)	(3.9)	(93)	(3.4)
Other (780-797,798.1-799)	101	1.9	63	2.3	38	1.4
Other (780-797,798.1-799)	97	1.8	42	1.6	55	2.0
Accidents and Adverse Effects (E800-E949)						
Motor Vehicle (E810-E825)	(1,836)	(33.8)	(1,230)	(45.5)	(606)	(22.2)
Water Transport (E830-E838)	743	13.7	492	18.2	251	9.2
Drownings Due To (E830,E832)	(39)	(0.7)	(37)	(1.4)	(2)	--*
Other Water Transport (E831,E833-E838)	36	0.7	34	1.3	2	--*
Air and Space Transport (E840-E845)	3	--*	3	--*	0	--*
Accidental Poisoning (E850-E869)	36	0.7	29	1.1	7	0.3
Falls (E880-E888)	281	5.2	219	8.1	62	2.3
Fire (E890-E899)	341	6.3	181	6.7	160	5.9
Accidental Drowning (E910)	70	1.3	39	1.4	31	1.1
Late Effects of Accidental Injury (E929)	83	1.5	64	2.4	19	0.7
Other (E800-E949)	43	0.8	30	1.1	13	0.5
Other (E800-E949)	200	3.7	139	5.1	61	2.2
Suicide (E950-E959)						
Suicide: Firearms or Explosives (E955)	(794)	(14.6)	(644)	(23.8)	(150)	(5.5)
Suicide: Other Methods (E950-E954,E956-E959)	461	8.5	401	14.8	60	2.2
Other Methods (E950-E954,E956-E959)	333	6.1	243	9.0	90	3.3
Homicide and Legal Intervention (E960-E978)						
Homicide: Firearms and Explosives (E965)	(305)	(5.6)	(207)	(7.7)	(98)	(3.6)
Homicide: Other Methods (E960-E964,E966-E969)	173	3.2	128	4.7	45	1.6
Legal Intervention (E970-E978)	125	2.3	72	2.7	53	1.9
Other (E970-E978)	7	0.1	7	0.3	0	--*
All other External Causes (E980-E999)						
	(99)	(1.8)	(79)	(2.9)	(20)	(0.7)

¹Rates per 100,000 population.

*Group totals are shown in brackets.

DEAA03M2

Table 23. Deaths to Residents Due to Malignant Neoplasm by Primary Site by Sex, 1995

Cause with International List Number	Total		Male		Female	
	Number	Rate ¹	Number	Rate ¹	Number	Rate ¹
Total All Causes²	(10,022)	(184.6)	(5,177)	(191.7)	(4,845)	(177.5)
Lip, Oral Cavity, and Pharynx (140-149)	(166)	(3.1)	(100)	(3.7)	(66)	(2.4)
Digestive Organs and Peritoneum (150-159)	(2,323)	(42.8)	(1,284)	(47.5)	(1,039)	(38.1)
Esophagus (150)	218	4.0	162	6.0	56	2.1
Stomach (151)	246	4.5	160	5.9	86	3.2
Small Intestine, Including Duodenum (152)	27	0.5	18	0.7	9	0.3
Colon (153)	847	15.6	406	15.0	441	16.2
Rectum (154)	161	3.0	88	3.3	73	2.7
Liver and Intrahepatic Ducts (155)	198	3.6	130	4.8	68	2.5
Gallbladder and Extrahepatic Bile Ducts (156)	77	1.4	32	1.2	45	1.6
Pancreas (157)	509	9.4	271	10.0	238	8.7
Retroperitoneum and Peritoneum (158)	12	0.2	5	0.2	7	0.3
Intestinal tract, part unspecified (159.0)	17	0.3	10	0.4	7	0.3
Other and ill-defined sites within the digestive organs and peritoneum (159.1-159.9)	11	0.2	2	--*	9	0.3
Respiratory and Intrathoracic Organs (160-165)	(3,025)	(55.7)	(1,706)	(63.2)	(1,319)	(48.3)
Trachea (162.0)	2	--*	0	--*	2	--*
Bronchus and Lung (162.2-162.9)	2,909	53.6	1,624	60.1	1,285	47.1
Other (160-161,163-165)	114	2.1	82	3.0	32	1.2
Bone, Connective Tissue, Skin and Breast (170-175)	(1,106)	(20.4)	(169)	(6.3)	(937)	(34.3)
Bone and Articular Cartilage (170)	16	0.3	11	0.4	5	0.2
Connective Tissue and Other Soft Tissue (171)	82	1.5	45	1.7	37	1.4
Skin (172-173)	179	3.3	105	3.9	74	2.7
Breast (174,175)	829	15.3	8	0.3	821	30.1
Genital Organs (179-187)	(1,127)	(20.8)	(631)	(23.4)	(496)	(18.2)
Cervix uteri (180)	74	1.4	0	--*	74	2.7
Prostate (185)	618	11.4	618	22.9	0	--*
Other (179,181-184,186-187)	435	8.0	13	0.5	422	15.5
Urinary Organs (188-189)	(424)	(7.8)	(278)	(10.3)	(146)	(5.3)
Bladder (188)	230	4.2	153	5.7	77	2.8
Other (189)	194	3.6	125	4.6	69	2.5
Brain (191)	(246)	(4.5)	(145)	(5.4)	(101)	(3.7)
Other and Ill-Defined Sites (190,192-199)	(525)	(9.7)	(275)	(10.2)	(250)	(9.2)
Lymphatic and Hematopoietic Tissue (200-208)	(1,080)	(19.9)	(589)	(21.8)	(491)	(18.0)
Lymphosarcoma (200)	26	0.5	15	0.6	11	0.4
Hodgkins Disease (201)	30	0.6	18	0.7	12	0.4
Lymphoid and Histiocytic Tissue (202)	412	7.6	211	7.8	201	7.4
Multiple Myeloma and Immunoproliferative Tissue (203)	209	3.8	117	4.3	92	3.4
Lymphoid Leukemia (204)	145	2.7	77	2.9	68	2.5
Myeloid Leukemia (205)	231	4.3	135	5.0	96	3.5
Monocytic Leukemia (206)	12	0.2	4	--*	8	0.3
Other and Unspecified Leukemia (207-208)	15	0.3	12	0.4	3	--*

¹Rates per 100,000 population

DEAA04M1

²Group totals are shown in parentheses.

*Rate not calculated because number of deaths was less than 5.

Table 24. Deaths to Residents by Non-Transport Causes by Place of Accident, 1995

Cause of Death	Nursing							
	Total	Home	Home	Agriculture	Industry	Prison	Public	Unk
State Total	981	498	101	10	19	1	255	97
Poisoning by Drugs, Medicaments and Biologicals (E850-E858)	264	183	2	0	0	1	62	16
Poisoning by Other Solid and Liquid Substances, Gases and Vapors (E860-E869)	17	10	0	0	2	0	4	1
Misadventures and Abnormal Reactions Due to Surgical and Medical Care (E870-E879)	27	2	0	0	0	0	24	1
Falls (E880-E888)¹	(341)	(168)	(97)	(1)	(3)	(0)	(49)	(23)
Falls on/from Stairs or Ladders (E880-E881)	30	27	0	0	1	0	2	0
Falls from One Level to Another (E882-E884)	61	18	17	1	2	0	23	0
Falls on Same Level (E885-E886)	19	14	4	0	0	0	1	0
Other and Unspecified Fall (E887-E888)	231	109	76	0	0	0	23	23
Fire (E890-E899)	70	63	0	0	0	0	6	1
Natural and Environmental Factors (E900-E909)	18	4	0	0	1	0	10	3
Drowning, Excluding Submersion Following Boating Accidents (E910)	83	14	0	2	0	0	66	1
Inhalation and Ingestion of Food or Other Object Causing Suffocation and Obstruction (E911-E912)	24	6	2	0	0	0	6	10
Mechanical Suffocation (E913)	18	16	0	0	0	0	2	0
Foreign Body Entering Other Orifice (E914-E915)	0	0	0	0	0	0	0	0
Struck by, Against or Between Objects (E916-E918)	25	10	0	2	2	0	11	0
Machinery (E919-E920)	15	3	0	5	5	0	2	0
Explosion and Explosive Material (E921,E923)	5	1	0	0	2	0	2	0
Firearms (E922)	17	14	0	0	0	0	3	0
Hot Substance, Corrosive Liquid and Steam (E924)	4	2	0	0	1	0	1	0
Electricity (E925)	6	1	0	0	1	0	4	0
Late Effects of Non-Transport Accidents (E929.2-E929.9)	26	1	0	0	2	0	3	20
Other and Unspecified Non-Transport Accidents (E926-E928,E930-E949)	21	0	0	0	0	0	0	21

¹Group totals for falls are shown in parentheses.

DEAA05M1

Table 25. Deaths by Place of Residence and Occurrence, 1995

County and City	Residence		Occurrence	
	Total	Rate ¹	Total	Rate ¹
State Total	40,729	7.5	40,931	7.5
Adams	96	6.3	84	5.5
Asotin	209	10.9	191	10.0
Benton	797	6.1	691	5.3
Kennewick	356	7.4	360	7.5
Richland	219	6.0	249	6.9
Chelan	558	9.3	718	12.0
Wenatchee	282	11.7	538	22.2
Clallam	738	11.6	680	10.7
Port Angeles	250	13.5	405	21.8
Clark	1,992	6.8	1,848	6.4
Vancouver	780	11.9	1,530	23.4
Columbia	49	11.7	42	10.0
Cowlitz	830	9.3	884	9.9
Longview	388	11.6	738	22.0
Douglas	226	7.6	120	4.1
Ferry	53	7.5	45	6.3
Franklin	284	6.5	287	6.5
Pasco	208	9.2	271	12.0
Garfield	37	15.7	25	10.6
Grant	518	8.0	416	6.4
Grays Harbor	695	10.3	580	8.6
Aberdeen	210	12.6	364	21.8
Island	488	7.1	362	5.3
Oak Harbor	98	5.1	105	5.5
Jefferson	241	9.6	181	7.2
King	11,273	7.0	12,327	7.6
Auburn	326	9.3	450	12.8
Bellevue	634	6.2	847	8.3
Burien	103	3.7	270	9.8
Des Moines	206	9.6	264	12.3
Federal Way	362	4.9	394	5.3
Kent	277	6.2	202	4.5
Kirkland	319	7.5	630	14.9
Mercer Island	159	7.5	94	4.4
Redmond	264	6.6	264	6.6
Renton	407	9.1	715	15.9
Sea Tac	79	3.4	51	2.2
Seattle	5,349	10.0	7,377	13.8
Kitsap	1,440	6.5	1,366	6.2
Bainbridge Island	113	6.3	120	6.7
Bremerton	381	9.6	806	20.3
Kittitas	241	8.0	217	7.2

Table 25. Deaths by Place of Residence and Occurrence, 1995

County and City	Residence		Occurrence	
	Total	Rate ¹	Total	Rate ¹
Klickitat	149	8.2	116	6.4
Lewis	712	10.9	640	9.8
Lincoln	111	11.4	71	7.3
Mason	489	10.8	374	8.3
Okanogan	304	8.2	275	7.5
Pacific	247	11.9	179	8.6
Pend Oreille	99	9.3	83	7.8
Pierce	4,883	7.4	4,979	7.5
Puyallup	329	12.1	846	31.0
Tacoma	1,990	10.8	3,432	18.6
San Juan	85	6.9	68	5.5
Skagit	805	8.6	833	8.9
Mount Vernon	205	9.5	419	19.4
Skamania	63	6.6	44	4.6
Snohomish	3,248	6.2	2,941	5.6
Edmonds	302	9.6	467	14.9
Everett	790	10.0	1,129	14.3
Lynnwood	274	8.6	230	7.2
Marysville	208	12.3	250	14.8
Mountlake Terrace	109	5.4	46	2.3
Spokane	3,466	8.6	3,942	9.8
Spokane (City)	2,098	11.1	3,623	19.2
Stevens	322	9.1	268	7.6
Thurston	1,379	7.3	1,433	7.6
Lacey	250	10.0	235	9.4
Olympia	459	12.3	1,044	28.1
Wahkiakum	36	9.7	26	7.0
Walla Walla	523	9.9	597	11.3
Walla Walla (City)	349	12.1	517	17.9
Whatcom	1,152	7.8	1,179	8.0
Bellingham	579	10.0	869	15.0
Whitman	217	5.4	179	4.4
Pullman	42	1.7	48	2.0
Yakima	1,674	8.2	1,640	8.0
Yakima (City)	707	11.6	1,094	18.0

¹Rates per 1,000 population

DEAA06P1

Table 26. Deaths by Sex and Race/Ethnicity by Place of Residence, 1995

County and City	Total	Male	Female	White	African Native Japa-					Other			Hispanic
					Amer.	Amer.	nese	Chinese	Filipino	Asian	Other	Unk	
State Total	40,729	20,745	19,984	38,316	990	494	177	106	201	400	1	44	627
Adams	96	56	40	96	0	0	0	0	0	0	0	0	22
Asotin	209	115	94	206	0	2	0	0	0	1	0	0	0
Benton	797	409	388	784	6	2	0	0	3	2	0	0	17
Kennewick	356	177	179	350	4	0	0	0	2	0	0	0	7
Richland	219	105	114	216	2	1	0	0	0	0	0	0	2
Chelan	558	294	264	554	1	3	0	0	0	0	0	0	10
Wenatchee	282	142	140	278	1	3	0	0	0	0	0	0	8
Clallam	738	409	329	719	1	16	1	1	0	0	0	0	6
Port Angeles	250	126	124	248	0	2	0	0	0	0	0	0	0
Clark	1,992	1,031	961	1,939	28	6	0	2	5	12	0	0	11
Vancouver	780	385	395	749	19	1	0	1	2	8	0	0	7
Columbia	49	28	21	49	0	0	0	0	0	0	0	0	1
Cowlitz	830	441	389	823	1	4	0	0	0	0	0	2	4
Longview	388	200	188	385	0	2	0	0	0	0	0	1	2
Douglas	226	113	113	223	0	1	1	0	0	0	0	1	5
Ferry	53	35	18	39	0	14	0	0	0	0	0	0	0
Franklin	284	153	131	258	22	0	0	1	1	2	0	0	32
Pasco	208	112	96	183	22	0	0	1	0	2	0	0	27
Garfield	37	21	16	37	0	0	0	0	0	0	0	0	0
Grant	518	283	235	502	10	1	4	0	0	1	0	0	40
Grays Harbor	695	358	337	673	1	17	0	1	1	1	0	1	5
Aberdeen	210	101	109	203	0	5	0	1	0	1	0	0	2
Island	488	252	236	482	2	1	0	1	0	1	0	1	3
Oak Harbor	98	44	54	94	2	0	0	1	0	0	0	1	2
Jefferson	241	128	113	239	0	2	0	0	0	0	0	0	2
King	11,273	5,712	5,561	10,072	576	88	111	87	127	198	1	13	123
Auburn	326	151	175	313	6	3	1	0	1	2	0	0	2
Bellevue	634	317	317	596	9	0	7	7	3	12	0	0	7
Burien	103	46	57	98	3	0	1	0	0	1	0	0	0
Des Moines	206	80	126	196	3	1	1	0	0	4	0	1	0
Federal Way	362	185	177	331	16	0	3	0	2	10	0	0	1
Kent	277	160	117	251	11	1	1	0	4	9	0	0	4
Kirkland	319	151	168	308	3	1	1	3	0	2	0	1	4
Mercer Island	159	72	87	152	0	0	4	0	1	2	0	0	1
Redmond	264	114	150	254	2	0	2	0	1	4	0	1	0
Renton	407	218	189	367	18	3	5	3	3	7	0	1	2
Sea Tac	79	48	31	72	4	1	0	0	1	1	0	0	1
Seattle	5,349	2,736	2,613	4,481	459	60	75	73	91	104	0	6	75
Kitsap	1,440	741	699	1,366	25	16	5	0	13	14	0	1	8
Bainbridge Island	113	58	55	109	1	0	1	0	2	0	0	0	0
Bremerton	381	175	206	352	14	6	2	0	5	2	0	0	2
Kittitas	241	125	116	239	1	0	0	0	1	0	0	0	0

Table 26. Deaths by Sex and Race/Ethnicity by Place of Residence, 1995

County and City	Total	Male	Female	White	African Native Japa-					Other			Hispanic ¹
					Amer.	Amer.	nese	Chinese	Filipino	Asian	Other	Unk	
Klickitat	149	85	64	143	1	4	1	0	0	0	0	0	1
Lewis	712	353	359	705	0	3	0	1	0	2	0	1	4
Lincoln	111	55	56	111	0	0	0	0	0	0	0	0	0
Mason	489	271	218	474	1	12	0	0	0	1	0	1	7
Okanogan	304	170	134	266	0	37	0	0	0	0	0	1	9
Pacific	247	115	132	243	0	1	2	0	0	1	0	0	0
Pend Oreille	99	57	42	98	1	0	0	0	0	0	0	0	1
Pierce	4,883	2,481	2,402	4,492	202	49	33	3	23	77	0	4	66
Puyallup	329	151	178	318	2	3	2	0	1	2	0	1	4
Tacoma	1,990	973	1,017	1,762	137	29	17	3	5	36	0	1	30
San Juan	85	42	43	84	0	0	0	0	0	1	0	0	1
Skagit	805	423	382	793	0	8	1	0	1	2	0	0	14
Mount Vernon	205	115	90	203	0	1	0	0	0	1	0	0	3
Skamania	63	40	23	60	0	2	0	0	0	1	0	0	2
Snohomish	3,248	1,612	1,636	3,124	23	35	9	4	11	38	0	4	33
Edmonds	302	139	163	285	3	1	1	1	1	7	0	3	1
Everett	790	360	430	759	7	8	1	0	4	11	0	0	12
Lynnwood	274	146	128	251	4	2	2	2	1	12	0	0	3
Marysville	208	95	113	201	0	3	1	0	2	0	0	1	1
Mountlake Terrace	109	55	54	103	2	1	0	0	1	2	0	0	5
Spokane	3,466	1,662	1,804	3,361	51	26	3	4	3	13	0	5	13
Spokane (City)	2,098	973	1,125	2,012	41	21	3	4	3	11	0	3	12
Stevens	322	181	141	304	0	18	0	0	0	0	0	0	2
Thurston	1,379	700	679	1,335	9	13	0	0	3	18	0	1	8
Lacey	250	113	137	237	4	4	0	0	0	5	0	0	1
Olympia	459	232	227	446	2	2	0	0	2	7	0	0	1
Wahkiakum	36	20	16	36	0	0	0	0	0	0	0	0	0
Walla Walla	523	255	268	515	5	2	0	0	0	1	0	0	8
Walla Walla (City)	349	162	187	343	5	0	0	0	0	1	0	0	5
Whatcom	1,152	524	628	1,120	2	19	2	0	3	4	0	2	18
Bellingham	579	227	352	565	1	7	0	0	2	2	0	2	8
Whitman	217	114	103	211	0	1	0	0	0	5	0	0	1
Pullman	42	27	15	38	0	0	0	0	0	4	0	0	1
Yakima	1,674	881	793	1,541	21	91	4	1	6	4	0	6	150
Yakima (City)	707	355	352	677	15	10	0	1	0	3	0	1	44

DEAA11P1

¹Persons of Hispanic Origin may be of any race. See Appendix A, "Hispanic Origin."

Table 27. Deaths by Age-Group by Place of Residence, 1995

County and City	Total	<1	1-4	5-14	15-19	20-24	25-34	35-44	45-54	55-64	65-74	75-84	85 and Over	Age Unk
State Total	40,729	449	103	170	247	345	1,017	1,842	2,456	3,797	8,027	11,870	10,399	7
Adams	96	1	0	1	2	0	2	3	2	11	19	29	26	0
Asotin	209	1	0	3	0	3	6	7	8	20	36	63	62	0
Benton	797	12	3	4	8	13	22	33	44	81	159	224	194	0
Kennewick	356	6	0	2	1	6	11	12	20	31	75	95	97	0
Richland	219	2	2	1	1	3	4	8	10	17	40	76	55	0
Chelan	558	0	1	1	2	0	7	20	40	39	116	163	169	0
Wenatchee	282	0	0	1	1	0	4	9	12	17	48	88	102	0
Clallam	738	4	0	3	2	13	15	15	35	47	162	248	194	0
Port Angeles	250	0	0	1	1	3	5	4	10	20	50	90	66	0
Clark	1,992	21	9	12	12	13	35	85	138	191	397	586	492	1
Vancouver	780	11	5	4	4	5	15	30	54	68	159	218	207	0
Columbia	49	1	0	0	0	0	0	1	2	4	11	16	14	0
Cowlitz	830	10	0	1	1	5	26	32	56	97	182	227	193	0
Longview	388	6	0	0	1	2	12	12	27	41	75	109	103	0
Douglas	226	5	0	1	2	1	2	5	10	20	41	70	69	0
Ferry	53	0	0	1	0	0	2	1	6	11	10	16	6	0
Franklin	284	7	3	4	7	3	8	18	13	27	67	82	45	0
Pasco	208	7	0	4	4	3	5	12	10	20	45	63	35	0
Garfield	37	0	0	0	0	0	0	0	0	3	10	16	8	0
Grant	518	8	1	4	5	4	8	19	25	59	124	153	108	0
Grays Harbor	695	6	2	5	4	8	7	34	45	50	150	213	171	0
Aberdeen	210	1	1	1	0	4	3	13	22	10	41	60	54	0
Island	488	10	2	2	5	4	14	16	26	39	106	152	112	0
Oak Harbor	98	6	0	0	2	1	4	5	8	5	21	27	19	0
Jefferson	241	1	0	0	0	3	4	11	11	20	61	78	52	0
King	11,273	122	20	25	51	86	346	634	763	1,020	2,089	3,233	2,880	4
Auburn	326	5	0	3	1	0	9	16	22	28	57	105	80	0
Bellevue	634	4	0	1	2	4	14	28	28	63	143	184	163	0
Burien	103	1	0	0	0	1	2	6	7	9	26	26	25	0
Des Moines	206	3	0	0	1	3	3	6	8	16	27	51	88	0
Federal Way	362	13	0	0	2	4	10	19	25	45	83	100	61	0
Kent	277	4	0	1	1	5	10	15	26	35	64	69	47	0
Kirkland	319	3	2	1	0	3	4	9	20	27	56	101	93	0
Mercer Island	159	0	1	1	0	0	1	4	5	8	30	54	55	0
Redmond	264	1	0	0	0	1	7	7	22	22	50	72	82	0
Renton	407	3	3	0	4	1	16	23	28	46	80	131	72	0
Sea Tac	79	2	0	1	0	1	5	1	4	8	25	21	11	0
Seattle	5,349	49	6	11	14	41	195	377	377	398	863	1,549	1,465	4
Kitsap	1,440	13	3	6	8	11	36	63	92	128	297	419	364	0
Bainbridge Island	113	0	0	0	0	1	0	1	4	7	15	50	35	0
Bremerton	381	4	1	2	4	5	14	10	21	34	73	111	102	0
Kittitas	241	2	0	1	0	0	2	8	14	23	42	74	75	0

Table 27. Deaths by Age Group by Place of Residence, 1995

County and City	Total	<1	1-4	5-14	15-19	20-24	25-34	35-44	45-54	55-64	65-74	75-84	85 and Over	Age Unk
Klickitat	149	0	0	0	0	1	6	6	5	9	39	51	32	0
Lewis	712	3	3	2	3	7	14	18	34	60	146	213	209	0
Lincoln	111	0	1	1	0	0	2	5	4	3	25	32	38	0
Mason	489	1	1	4	1	3	17	15	36	57	125	129	100	0
Okanogan	304	6	0	4	3	5	10	13	24	31	66	73	69	0
Pacific	247	4	0	0	3	2	3	8	6	20	51	80	70	0
Pend Oreille	99	1	2	4	0	0	1	4	14	11	21	17	24	0
Pierce	4,883	62	16	24	27	40	139	244	283	555	1,028	1,350	1,114	1
Puyallup	329	2	1	1	0	0	8	14	14	36	49	98	106	0
Tacoma	1,990	29	2	9	10	15	52	92	109	189	381	594	508	0
San Juan	85	0	0	1	0	0	1	2	0	3	25	24	29	0
Skagit	805	6	1	3	8	5	13	36	26	82	170	233	222	0
Mount Vernon	205	0	0	2	1	1	6	9	8	21	34	58	65	0
Skamania	63	0	0	0	1	0	1	3	5	9	13	16	15	0
Snohomish	3,248	41	5	10	22	31	84	149	215	309	627	957	798	0
Edmonds	302	1	1	0	0	1	3	8	12	29	67	95	85	0
Everett	790	17	1	4	2	7	22	31	42	70	149	224	221	0
Lynnwood	274	4	0	0	3	4	8	17	22	31	46	75	64	0
Marysville	208	1	0	0	0	2	3	10	10	18	30	74	60	0
Mountlake Terrace	109	2	0	1	0	1	2	7	6	10	26	35	19	0
Spokane	3,466	44	14	19	24	32	74	140	162	281	641	1,073	961	1
Spokane (City)	2,098	26	9	13	12	19	55	92	98	143	366	667	598	0
Stevens	322	6	2	1	7	7	9	20	13	37	46	101	73	0
Thurston	1,379	12	1	4	10	13	24	47	99	137	259	378	395	0
Lacey	250	1	0	0	3	2	2	10	15	16	32	66	103	0
Olympia	459	4	0	0	5	3	7	12	25	38	88	137	140	0
Wahkiakum	36	0	0	0	1	0	0	2	3	3	7	12	8	0
Walla Walla	523	4	0	1	2	2	6	15	28	43	81	164	177	0
Walla Walla (City)	349	3	0	1	0	1	5	14	17	20	62	105	121	0
Whatcom	1,152	10	3	7	7	9	26	34	57	95	231	344	329	0
Bellingham	579	3	0	4	3	4	10	18	22	35	106	183	191	0
Whitman	217	0	0	0	1	3	7	7	10	18	32	77	62	0
Pullman	42	0	0	0	1	3	2	2	3	2	4	18	7	0
Yakima	1,674	25	10	11	18	18	38	69	102	144	315	484	440	0
Yakima (City)	707	9	4	4	5	5	11	29	41	59	123	201	216	0

SDEAA15P1

Table 28. Deaths by Month of Death by Place of Residence, 1995

County and City	Total	Jan	Feb	Mar	Apr	May	Jun	Jul	Aug	Sep	Oct	Nov	Dec
State Total	40,729	3,476	3,126	3,692	3,515	3,457	3,258	3,251	3,138	3,086	3,399	3,475	3,856
Adams	96	6	4	14	7	8	7	6	14	8	6	7	9
Asotin	209	20	14	23	12	19	18	12	22	13	21	14	21
Benton	797	71	50	62	75	76	77	60	64	56	63	71	72
Kennewick	356	33	26	32	29	33	38	31	24	24	27	29	30
Richland	219	16	12	16	24	21	17	13	21	18	20	16	25
Chelan	558	40	41	48	43	37	48	56	49	35	47	57	57
Wenatchee	282	16	19	28	27	20	24	23	26	18	27	24	30
Clallam	738	60	53	61	55	68	46	55	60	64	81	64	71
Port Angeles	250	19	17	19	15	28	17	23	21	22	24	29	16
Clark	1,992	196	162	176	161	182	156	151	167	137	164	152	188
Vancouver	780	71	63	68	69	76	56	50	73	57	58	57	82
Columbia	49	4	3	4	0	3	5	7	5	3	5	6	4
Cowlitz	830	67	62	69	75	62	58	77	63	75	69	68	85
Longview	388	38	29	35	34	23	30	28	29	36	31	35	40
Douglas	226	22	16	15	28	13	21	18	25	16	16	18	18
Ferry	53	3	2	8	3	7	6	2	4	4	6	4	4
Franklin	284	26	20	23	27	27	14	23	31	19	26	20	28
Pasco	208	21	16	17	18	19	11	17	21	12	18	15	23
Garfield	37	4	3	3	2	2	0	5	4	3	2	7	2
Grant	518	40	41	56	35	46	33	48	31	39	52	43	54
Grays Harbor	695	60	47	67	69	51	58	62	57	43	52	59	70
Aberdeen	210	19	9	23	27	15	13	12	21	15	14	16	26
Island	488	38	41	50	50	40	39	49	31	39	41	28	42
Oak Harbor	98	11	4	13	11	9	4	5	9	9	11	7	5
Jefferson	241	12	19	25	22	21	22	21	13	23	16	15	32
King	11,273	986	889	1,048	952	940	903	893	879	886	941	960	996
Auburn	326	28	23	35	25	25	32	31	23	27	19	21	37
Bellevue	634	72	51	62	34	57	41	65	49	46	52	52	53
Burien	103	3	8	12	10	9	6	5	9	8	15	9	9
Des Moines	206	19	22	17	25	10	17	13	19	18	7	20	19
Federal Way	362	19	31	28	42	26	33	35	26	23	34	33	32
Kent	277	14	15	27	16	25	26	22	24	25	35	27	21
Kirkland	319	22	20	23	26	33	34	22	29	28	30	24	28
Mercer Island	159	13	12	13	15	15	7	13	12	13	18	15	13
Redmond	264	29	16	23	20	22	18	20	23	18	26	22	27
Renton	407	43	27	40	31	36	25	31	27	34	33	39	41
Sea Tac	79	9	8	8	6	5	4	8	7	6	6	10	2
Seattle	5,349	488	422	483	479	451	423	440	400	419	435	455	454
Kitsap	1,440	119	111	123	132	127	111	104	119	102	127	133	132
Bainbridge Island	113	10	9	8	16	13	9	4	9	8	5	10	12
Bremerton	381	24	38	23	29	37	30	30	33	30	36	35	36
Kittitas	241	11	24	18	18	22	22	15	18	13	27	24	29

Table 28. Deaths by Month of Death by Place of Residence, 1995

County and City	Total	Jan	Feb	Mar	Apr	May	Jun	Jul	Aug	Sep	Oct	Nov	Dec
Klickitat	149	19	15	13	13	12	12	11	8	9	10	13	14
Lewis	712	46	51	68	70	62	59	47	49	55	66	75	64
Lincoln	111	6	10	13	8	6	12	10	7	11	8	13	7
Mason	489	44	36	32	46	48	49	53	32	32	35	39	43
Okanogan	304	26	21	21	22	25	36	27	23	26	24	27	26
Pacific	247	8	22	20	25	19	14	12	18	23	25	32	29
Pend Oreille	99	8	7	11	8	9	8	10	4	7	12	8	7
Pierce	4,883	444	379	440	415	412	390	388	376	373	371	411	484
Puyallup	329	29	24	27	33	24	26	29	26	30	25	24	32
Tacoma	1,990	180	146	181	173	147	171	157	170	142	161	160	202
San Juan	85	3	9	10	5	4	5	5	6	6	9	10	13
Skagit	805	65	57	86	77	65	69	64	61	59	59	70	73
Mount Vernon	205	20	12	19	18	22	18	17	20	15	17	14	13
Skamania	63	5	5	5	6	4	6	3	7	7	7	6	2
Snohomish	3,248	302	236	281	285	281	265	263	254	227	272	273	309
Edmonds	302	25	19	24	26	33	24	15	17	33	29	19	38
Everett	790	68	64	70	60	55	69	67	66	63	60	72	76
Lynnwood	274	16	26	26	25	35	21	22	23	20	21	23	16
Marysville	208	18	10	17	16	15	18	17	16	9	26	20	26
Mountlake Terrace	109	16	8	11	11	9	8	6	8	7	10	7	8
Spokane	3,466	266	259	321	320	286	257	284	256	257	294	306	360
Spokane (City)	2,098	152	163	195	194	182	152	176	142	165	167	188	222
Stevens	322	31	32	35	21	23	24	22	25	25	23	29	32
Thurston	1,379	126	111	114	120	131	110	118	92	103	114	105	135
Lacey	250	22	19	28	19	29	22	26	17	14	20	13	21
Olympia	459	52	42	34	39	49	28	30	30	42	38	25	50
Wahkiakum	36	0	4	2	2	6	2	3	2	3	3	7	2
Walla Walla	523	47	39	39	49	41	54	36	41	33	47	42	55
Walla Walla (City)	349	38	27	24	32	27	38	25	30	14	30	25	39
Whatcom	1,152	91	112	125	86	92	97	86	88	96	95	91	93
Bellingham	579	50	48	63	44	46	49	40	45	45	51	45	53
Whitman	217	15	13	17	24	22	18	12	13	17	31	14	21
Pullman	42	4	3	2	6	3	1	1	5	5	6	1	5
Yakima	1,674	139	106	146	147	158	127	133	120	139	132	154	173
Yakima (City)	707	62	38	67	63	64	58	57	48	62	50	63	75

DEAA16P1

Table 29a. Deaths by Selected Disease Conditions by Place of Residence, 1995

County and City	Infectious and Parasitic Diseases		Diabetes Mellitus		Alcoholism		Diseases of the Heart		Cerebrovascular Disease	
	Number	Rate ¹	Number	Rate ¹	Number	Rate ¹	Number	Rate ¹	Number	Rate ¹
State Total	1,034	19.0	1,079	19.9	116	2.1	11,326	208.6	3,299	60.8
Adams	1	--*	1	--*	0	--*	32	210.5	10	65.8
Asotin	6	31.4	2	--*	1	--*	43	225.1	19	99.5
Benton	7	5.3	24	18.3	2	--*	218	166.4	65	49.6
Kennewick	3	--*	13	27.0	2	--*	100	207.8	29	60.3
Richland	2	--*	6	16.5	0	--*	62	170.9	20	55.1
Chelan	8	13.3	10	16.7	4	--*	172	286.7	33	55.0
Wenatchee	5	20.7	7	28.9	2	--*	87	359.8	17	70.3
Clallam	7	11.0	22	34.6	0	--*	215	338.1	59	92.8
Port Angeles	0	--*	8	43.1	0	--*	79	426.1	13	70.1
Clark	46	15.8	60	20.6	3	--*	583	200.3	154	52.9
Vancouver	21	32.1	26	39.8	2	--*	245	374.8	59	90.3
Columbia	0	--*	3	--*	0	--*	13	309.5	5	119.0
Cowlitz	21	23.5	17	19.0	1	--*	234	261.7	67	74.9
Longview	10	29.9	9	26.9	1	--*	106	316.6	33	98.6
Douglas	3	--*	4	--*	0	--*	77	260.1	16	54.1
Ferry	1	--*	3	--*	0	--*	14	197.2	5	70.4
Franklin	3	--*	7	15.9	0	--*	70	159.1	20	45.5
Pasco	2	--*	7	31.1	0	--*	54	240.0	17	75.6
Garfield	0	--*	2	--*	1	--*	10	425.5	4	--*
Grant	9	14.0	21	32.6	1	--*	154	238.8	38	58.9
Grays Harbor	4	--*	19	28.1	0	--*	199	293.9	61	90.1
Aberdeen	2	--*	6	35.9	0	--*	58	347.3	14	83.8
Island	8	11.6	10	14.5	2	--*	137	198.8	37	53.7
Oak Harbor	1	--*	3	--*	1	--*	24	125.3	6	31.3
Jefferson	5	19.9	3	--*	1	--*	65	259.0	20	79.7
King	541	33.5	283	17.5	27	1.7	2,954	183.1	907	56.2
Auburn	8	22.7	6	17.0	2	--*	96	272.5	21	59.6
Bellevue	22	21.6	14	13.7	2	--*	169	165.7	50	49.0
Burien	4	--*	3	--*	0	--*	30	108.4	9	32.5
Des Moines	3	--*	2	--*	1	--*	66	307.7	20	93.2
Federal Way	7	9.4	14	18.8	0	--*	111	149.4	24	32.3
Kent	5	11.2	5	11.2	0	--*	82	183.8	20	44.8
Kirkland	9	21.3	4	--*	1	--*	75	177.1	36	85.0
Mercer Island	3	--*	4	--*	0	--*	41	192.6	20	93.9
Redmond	4	--*	6	15.0	1	--*	65	162.4	21	52.5
Renton	11	24.5	12	26.7	0	--*	110	245.0	35	78.0
Sea Tac	2	--*	2	--*	0	--*	19	82.9	6	26.2
Seattle	391	73.4	139	26.1	15	2.8	1,393	261.4	414	77.7
Kitsap	22	10.0	42	19.0	7	3.2	372	168.6	108	49.0
Bainbridge Island	3	--*	2	--*	0	--*	27	150.8	12	67.0
Bremerton	7	17.7	14	35.3	2	--*	97	244.9	37	93.4
Kittitas	3	--*	6	19.9	0	--*	87	289.0	13	43.2

Table 29a. Deaths by Selected Disease Conditions by Place of Residence, 1995

County and City	Infectious and Parasitic Diseases		Diabetes Mellitus		Alcoholism		Diseases of the Heart		Cerebrovascular Disease	
	Number	Rate ¹	Number	Rate ¹	Number	Rate ¹	Number	Rate ¹	Number	Rate ¹
Klickitat	3	--*	7	38.7	0	--*	37	204.4	11	60.8
Lewis	5	7.6	26	39.7	2	--*	227	346.6	83	126.7
Lincoln	0	--*	3	--*	0	--*	29	299.0	8	82.5
Mason	9	19.9	7	15.5	2	--*	147	324.5	28	61.8
Okanogan	3	--*	9	24.4	4	--*	75	203.3	20	54.2
Pacific	3	--*	7	33.7	0	--*	81	389.4	16	76.9
Pend Oreille	3	--*	5	46.7	0	--*	26	243.0	8	74.8
Pierce	98	14.8	128	19.4	6	0.9	1,401	212.2	419	63.5
Puyallup	7	25.7	10	36.7	0	--*	103	378.0	25	91.7
Tacoma	47	25.5	39	21.1	5	2.7	574	311.1	194	105.1
San Juan	1	--*	3	--*	0	--*	19	154.5	7	56.9
Skagit	13	14.0	22	23.6	0	--*	225	241.7	61	65.5
Mount Vernon	3	--*	3	--*	0	--*	49	227.1	15	69.5
Skamania	0	--*	1	--*	0	--*	23	240.8	5	52.4
Snohomish	64	12.2	80	15.2	9	1.7	920	175.0	266	50.6
Edmonds	6	19.2	5	16.0	0	--*	92	293.8	29	92.6
Everett	16	20.2	20	25.3	3	--*	231	291.7	69	87.1
Lynnwood	5	15.6	7	21.9	3	--*	72	225.4	23	72.0
Marysville	4	--*	3	--*	1	--*	66	390.8	17	100.7
Mountlake Terrace	2	--*	5	24.9	1	--*	32	159.6	8	39.9
Spokane	63	15.7	91	22.7	14	3.5	968	241.3	255	63.6
Spokane (City)	36	19.1	52	27.5	13	6.9	589	312.0	160	84.7
Stevens	10	28.2	5	14.1	3	--*	88	248.6	20	56.5
Thurston	18	9.5	41	21.7	9	4.8	391	206.7	108	57.1
Lacey	2	--*	5	19.9	1	--*	78	310.6	24	95.6
Olympia	5	13.5	18	48.4	2	--*	130	349.7	37	99.5
Wahkiakum	1	--*	3	--*	0	--*	9	243.2	2	--*
Walla Walla	9	17.1	13	24.7	1	--*	133	252.4	67	127.1
Walla Walla (City)	4	--*	7	24.2	1	--*	85	294.4	46	159.3
Whatcom	15	10.1	29	19.6	4	--*	290	195.5	97	65.4
Bellingham	3	--*	15	25.9	2	--*	156	269.8	52	89.9
Whitman	1	--*	2	--*	2	--*	78	192.6	18	44.4
Pullman	1	--*	1	--*	0	--*	14	57.5	0	--*
Yakima	20	9.8	58	28.4	10	4.9	510	249.9	159	77.9
Yakima (City)	11	18.1	31	50.9	2	--*	215	353.3	64	105.2

DEAA20P1

¹Rates per 100,000 population

NOTE: Source for Selected Disease Conditions is International Classification of Diseases (Ninth Revision).

Infectious and Parasitic Diseases (ICD 001-139)

Diabetes Mellitus (ICD 250)

Alcoholism (ICD 303)

Diseases of the Heart (ICD 390-398, 402, 404-429)

Cerebrovascular Disease (ICD 430-438)

*Rate not calculated because number of deaths was less than 5.

Table 29b. Deaths by Selected Disease Conditions by Place of Residence, 1995

County and City	General Arteriosclerosis		Pneumonia and Influenza		Chronic Obstructive Pulmonary Diseases		Chronic Liver Disease and Cirrhosis		Nephritis, Nephrotic Syndrome, Nephrosis	
	Number	Rate ¹	Number	Rate ¹	Number	Rate ¹	Number	Rate ¹	Number	Rate ¹
State Total	381	7.0	1,555	28.6	2,182	40.2	443	8.2	173	3.2
Adams	0	--*	0	--*	6	39.5	1	--*	1	--*
Asotin	3	--*	8	41.9	19	99.5	0	--*	4	--*
Benton	4	--*	24	18.3	44	33.6	7	5.3	4	--*
Kennewick	1	--*	9	18.7	17	35.3	5	10.4	1	--*
Richland	1	--*	9	24.8	14	38.6	1	--*	2	--*
Chelan	1	--*	37	61.7	39	65.0	6	10.0	3	--*
Wenatchee	0	--*	26	107.5	18	74.4	3	--*	0	--*
Clallam	6	9.4	43	67.6	41	64.5	8	12.6	4	--*
Port Angeles	2	--*	18	97.1	16	86.3	5	27.0	1	--*
Clark	12	4.1	91	31.3	104	35.7	15	5.2	9	3.1
Vancouver	6	9.2	38	58.1	37	56.6	9	13.8	3	--*
Columbia	0	--*	1	--*	2	--*	1	--*	0	--*
Cowlitz	8	8.9	25	28.0	56	62.6	5	5.6	1	--*
Longview	5	14.9	16	47.8	25	74.7	3	--*	0	--*
Douglas	1	--*	6	20.3	14	47.3	2	--*	0	--*
Ferry	0	--*	1	--*	3	--*	1	--*	0	--*
Franklin	2	--*	7	15.9	20	45.5	9	20.5	0	--*
Pasco	2	--*	6	26.7	13	57.8	9	40.0	0	--*
Garfield	0	--*	3	--*	2	--*	0	--*	0	--*
Grant	3	--*	19	29.5	31	48.1	4	--*	4	--*
Grays Harbor	3	--*	18	26.6	48	70.9	11	16.2	4	--*
Aberdeen	0	--*	6	35.9	16	95.8	3	--*	0	--*
Island	2	--*	20	29.0	21	30.5	4	--*	5	7.3
Oak Harbor	0	--*	3	--*	4	--*	1	--*	1	--*
Jefferson	1	--*	6	23.9	10	39.8	2	--*	2	--*
King	66	4.1	460	28.5	506	31.4	127	7.9	52	3.2
Auburn	3	--*	12	34.1	19	53.9	5	14.2	1	--*
Bellevue	6	5.9	31	30.4	28	27.5	6	5.9	4	--*
Burien	0	--*	3	--*	5	18.1	1	--*	0	--*
Des Moines	2	--*	14	65.3	7	32.6	2	--*	0	--*
Federal Way	2	--*	12	16.2	17	22.9	3	--*	2	--*
Kent	3	--*	7	15.7	12	26.9	3	--*	0	--*
Kirkland	5	11.8	17	40.1	14	33.1	2	--*	0	--*
Mercer Island	0	--*	7	32.9	11	51.7	1	--*	0	--*
Redmond	2	--*	11	27.5	8	20.0	3	--*	1	--*
Renton	5	11.1	10	22.3	23	51.2	7	15.6	3	--*
Sea Tac	1	--*	4	--*	4	--*	0	--*	0	--*
Seattle	16	3.0	220	41.3	233	43.7	61	11.4	26	4.9
Kitsap	5	2.3	48	21.8	92	41.7	14	6.3	1	--*
Bainbridge Island	0	--*	3	--*	7	39.1	0	--*	0	--*
Bremerton	0	--*	12	30.3	25	63.1	3	--*	1	--*
Kittitas	0	--*	11	36.5	15	49.8	4	--*	1	--*

Table 29b. Deaths by Selected Disease Conditions by Place of Residence, 1995

County and City	General Arteriosclerosis		Pneumonia and Influenza		Chronic Obstructive Pulmonary Diseases		Chronic Liver Disease and Cirrhosis		Nephritis, Nephrotic Syndrome, Nephrosis	
	Number	Rate ¹	Number	Rate ¹	Number	Rate ¹	Number	Rate ¹	Number	Rate ¹
Klickitat	1	--*	11	60.8	12	66.3	0	--*	0	--*
Lewis	11	16.8	21	32.1	35	53.4	3	--*	3	--*
Lincoln	2	--*	3	--*	4	--*	1	--*	0	--*
Mason	1	--*	18	39.7	27	59.6	6	13.2	0	--*
Okanogan	1	--*	9	24.4	13	35.2	10	27.1	0	--*
Pacific	2	--*	11	52.9	13	62.5	3	--*	1	--*
Pend Oreille	3	--*	5	46.7	3	--*	3	--*	0	--*
Pierce	82	12.4	135	20.4	285	43.2	58	8.8	12	1.8
Puyallup	16	58.7	19	69.7	18	66.1	2	--*	1	--*
Tacoma	32	17.3	63	34.1	123	66.7	21	11.4	9	4.9
San Juan	5	40.7	8	65.0	5	40.7	0	--*	0	--*
Skagit	12	12.9	24	25.8	50	53.7	10	10.7	7	7.5
Mount Vernon	7	32.4	7	32.4	13	60.2	1	--*	1	--*
Skamania	2	--*	3	--*	1	--*	1	--*	0	--*
Snohomish	15	2.9	125	23.8	167	31.8	35	6.7	12	2.3
Edmonds	1	--*	16	51.1	13	41.5	3	--*	1	--*
Everett	5	6.3	33	41.7	48	60.6	7	8.8	0	--*
Lynnwood	0	--*	8	25.0	16	50.1	6	18.8	1	--*
Marysville	2	--*	8	47.4	12	71.0	3	--*	2	--*
Mountlake Terrace	1	--*	5	24.9	4	--*	1	--*	2	--*
Spokane	84	20.9	158	39.4	207	51.6	48	12.0	16	4.0
Spokane (City)	62	32.8	107	56.7	114	60.4	37	19.6	13	6.9
Stevens	2	--*	9	25.4	20	56.5	2	--*	1	--*
Thurston	7	3.7	48	25.4	79	41.8	13	6.9	3	--*
Lacey	1	--*	4	--*	7	27.9	2	--*	0	--*
Olympia	2	--*	29	78.0	28	75.3	4	--*	0	--*
Wahkiakum	2	--*	1	--*	1	--*	0	--*	0	--*
Walla Walla	9	17.1	18	34.2	35	66.4	2	--*	4	--*
Walla Walla (City)	5	17.3	15	52.0	25	86.6	1	--*	1	--*
Whatcom	5	3.4	46	31.0	61	41.1	13	8.8	7	4.7
Bellingham	4	--*	21	36.3	35	60.5	4	--*	1	--*
Whitman	4	--*	8	19.8	7	17.3	0	--*	2	--*
Pullman	1	--*	4	--*	1	--*	0	--*	1	--*
Yakima	14	6.9	66	32.3	84	41.2	14	6.9	10	4.9
Yakima (City)	4	--*	34	55.9	39	64.1	5	8.2	4	--*

DEAA20P2

¹Rates per 100,000 population

NOTE: Source for Selected Disease Conditions is International Classification of Diseases (Ninth Revision).

General Arteriosclerosis (ICD 440)

Pneumonia and Influenza (ICD 480-487)

Chronic Obstructive Pulmonary Diseases (ICD 490-496)

Chronic Liver Disease and Cirrhosis (ICD 571)

Nephritis, Nephrotic Syndrome, Nephrosis (ICD 580-589)

*Rate not calculated because number of deaths was less than 5.

Table 30a. Deaths Due to Malignant Neoplasm by Primary Site by Place of Residence, 1995

County and City	Malignant Neoplasms Total All Sites		Lip, Oral Cavity and Pharynx		Digestive Organs and Peritoneum		Respiratory and Intrathoracic Organs		Genital Organs	
	Number	Rate ¹	Number	Rate ¹	Number	Rate ¹	Number	Rate ¹	Number	Rate ¹
State Total	10,022	184.6	166	3.1	2,323	42.8	3,025	55.7	1,127	20.8
Adams	23	151.3	0	--*	7	46.1	3	--*	1	--*
Asotin	40	209.4	1	--*	9	47.1	12	62.8	4	--*
Benton	208	158.8	5	3.8	44	33.6	61	46.6	25	19.1
Kennewick	95	197.4	3	--*	18	37.4	22	45.7	13	27.0
Richland	53	146.1	0	--*	12	33.1	22	60.7	4	--*
Chelan	139	231.7	1	--*	26	43.3	41	68.3	16	26.7
Wenatchee	59	244.0	1	--*	13	53.8	12	49.6	10	41.4
Clallam	183	287.7	4	--*	38	59.7	47	73.9	23	36.2
Port Angeles	55	296.7	1	--*	13	70.1	10	53.9	7	37.8
Clark	501	172.2	11	3.8	108	37.1	172	59.1	49	16.8
Vancouver	168	257.0	2	--*	40	61.2	67	102.5	10	15.3
Columbia	14	333.3	1	--*	2	--*	3	--*	4	--*
Cowlitz	217	242.7	7	7.8	53	59.3	61	68.2	40	44.7
Longview	92	274.8	6	17.9	19	56.8	32	95.6	19	56.8
Douglas	54	182.4	0	--*	16	54.1	17	57.4	5	16.9
Ferry	13	183.1	0	--*	2	--*	6	84.5	2	--*
Franklin	75	170.5	0	--*	15	34.1	26	59.1	10	22.7
Pasco	51	226.7	0	--*	12	53.3	18	80.0	8	35.6
Garfield	11	468.1	0	--*	4	--*	2	--*	2	--*
Grant	126	195.3	2	--*	29	45.0	32	49.6	16	24.8
Grays Harbor	166	245.2	1	--*	41	60.6	50	73.9	15	22.2
Aberdeen	48	287.4	0	--*	14	83.8	13	77.8	7	41.9
Island	140	203.2	0	--*	23	33.4	44	63.9	15	21.8
Oak Harbor	30	156.6	0	--*	4	--*	13	67.8	4	--*
Jefferson	75	298.8	1	--*	20	79.7	24	95.6	6	23.9
King	2,821	174.8	45	2.8	690	42.8	806	50.0	310	19.2
Auburn	79	224.2	3	--*	23	65.3	23	65.3	8	22.7
Bellevue	181	177.5	5	4.9	44	43.1	53	52.0	21	20.6
Burien	25	90.3	0	--*	4	--*	12	43.4	2	--*
Des Moines	40	186.5	0	--*	15	69.9	10	46.6	1	--*
Federal Way	100	134.6	1	--*	31	41.7	28	37.7	10	13.5
Kent	81	181.5	0	--*	20	44.8	27	60.5	5	11.2
Kirkland	87	205.4	2	--*	21	49.6	19	44.9	11	26.0
Mercer Island	40	187.9	1	--*	7	32.9	10	47.0	6	28.2
Redmond	81	202.3	0	--*	21	52.5	26	65.0	10	25.0
Renton	102	227.2	2	--*	23	51.2	30	66.8	10	22.3
Sea Tac	23	100.4	0	--*	4	--*	9	39.3	1	--*
Seattle	1,195	224.2	20	3.8	279	52.4	355	66.6	128	24.0
Kitsap	375	170.0	2	--*	93	42.2	114	51.7	33	15.0
Bainbridge Island	32	178.7	0	--*	5	27.9	11	61.4	1	--*
Bremerton	89	224.7	1	--*	16	40.4	30	75.7	6	15.1
Kittitas	62	206.0	1	--*	12	39.9	15	49.8	5	16.6

Table 30a. Deaths Due to Malignant Neoplasm by Primary Site by Place of Residence, 1995

County and City	Malignant Neoplasms Total All Sites		Lip, Oral Cavity and Pharynx		Digestive Organs and Peritoneum		Respiratory and Intrathoracic Organs		Genital Organs	
	Number	Rate ¹	Number	Rate ¹	Number	Rate ¹	Number	Rate ¹	Number	Rate ¹
Klickitat	35	193.4	0	--*	6	33.1	16	88.4	3	--*
Lewis	162	247.3	3	--*	33	50.4	52	79.4	20	30.5
Lincoln	33	340.2	0	--*	5	51.5	10	103.1	9	92.8
Mason	142	313.5	1	--*	33	72.8	52	114.8	16	35.3
Okanogan	75	203.3	1	--*	16	43.4	23	62.3	9	24.4
Pacific	66	317.3	2	--*	18	86.5	22	105.8	9	43.3
Pend Oreille	20	186.9	1	--*	3	--*	13	121.5	1	--*
Pierce	1,146	173.6	25	3.8	246	37.3	345	52.3	115	17.4
Puyallup	63	231.2	4	--*	10	36.7	14	51.4	7	25.7
Tacoma	413	223.8	5	2.7	97	52.6	130	70.5	38	20.6
San Juan	23	187.0	0	--*	7	56.9	2	--*	6	48.8
Skagit	191	205.2	1	--*	48	51.6	64	68.7	18	19.3
Mount Vernon	51	236.3	0	--*	11	51.0	17	78.8	6	27.8
Skamania	16	167.5	0	--*	4	--*	5	52.4	2	--*
Snohomish	789	150.1	14	2.7	181	34.4	255	48.5	94	17.9
Edmonds	79	252.3	0	--*	20	63.9	17	54.3	17	54.3
Everett	169	213.4	2	--*	46	58.1	58	73.3	13	16.4
Lynnwood	69	216.0	3	--*	10	31.3	25	78.2	8	25.0
Marysville	43	254.6	2	--*	9	53.3	13	77.0	6	35.5
Mountlake Terrace	25	124.7	0	--*	2	--*	11	54.9	1	--*
Spokane	823	205.1	9	2.2	189	47.1	270	67.3	88	21.9
Spokane (City)	470	248.9	3	--*	110	58.3	147	77.9	54	28.6
Stevens	79	223.2	1	--*	22	62.1	24	67.8	12	33.9
Thurston	323	170.7	8	4.2	79	41.8	104	55.0	38	20.1
Lacey	58	231.0	1	--*	19	75.7	22	87.6	4	--*
Olympia	105	282.5	2	--*	17	45.7	31	83.4	18	48.4
Wahkiakum	10	270.3	0	--*	1	--*	4	--*	2	--*
Walla Walla	121	229.6	2	--*	26	49.3	25	47.4	18	34.2
Walla Walla (City)	86	297.9	2	--*	17	58.9	21	72.7	12	41.6
Whatcom	308	207.7	11	7.4	74	49.9	69	46.5	43	29.0
Bellingham	134	231.7	4	--*	34	58.8	28	48.4	21	36.3
Whitman	55	135.8	1	--*	13	32.1	20	49.4	6	14.8
Pullman	10	41.1	0	--*	1	--*	1	--*	0	--*
Yakima	362	177.4	4	--*	87	42.6	114	55.9	37	18.1
Yakima (City)	156	256.4	1	--*	34	55.9	52	85.5	17	27.9

DEAA21P1

¹Rates per 100,000 population

NOTE: Source for Malignant Neoplasm by Primary Site is International Classification of Diseases (Ninth Revision).

Malignant Neoplasms, Total All Sites (ICD 140-208)

Lip, Oral Cavity and Pharynx (ICD 140-149)

Digestive Organs and Peritoneum (ICD 150-159)

Respiratory and Intrathoracic Organs (ICD 160-165)

Genital Organs (ICD 179-187)

*Rate not calculated because number of deaths was less than 5.

Table 30b. Deaths Due to Malignant Neoplasm by Primary Site by Place of Residence, 1995

County and City	Urinary Organs		Skin		Breast		Lymphatic and Hematopoietic Tissue		Other and Unspecified Primary Sites	
	Number	Rate ¹	Number	Rate ¹	Number	Rate ¹	Number	Rate ¹	Number	Rate ¹
State Total	424	7.8	179	3.3	829	15.3	1,080	19.9	869	16.0
Adams	1	--*	0	--*	3	--*	6	39.5	2	--*
Asotin	0	--*	1	--*	2	--*	6	31.4	5	26.2
Benton	8	6.1	3	--*	12	9.2	24	18.3	26	19.8
Kennewick	6	12.5	3	--*	6	12.5	10	20.8	14	29.1
Richland	2	--*	0	--*	2	--*	5	13.8	6	16.5
Chelan	8	13.3	3	--*	14	23.3	14	23.3	16	26.7
Wenatchee	4	--*	2	--*	6	24.8	4	--*	7	28.9
Clallam	11	17.3	7	11.0	11	17.3	27	42.5	15	23.6
Port Angeles	2	--*	1	--*	5	27.0	13	70.1	3	--*
Clark	13	4.5	8	2.7	44	15.1	55	18.9	41	14.1
Vancouver	5	7.6	2	--*	14	21.4	13	19.9	15	22.9
Columbia	1	--*	0	--*	1	--*	1	--*	1	--*
Cowlitz	7	7.8	4	--*	11	12.3	14	15.7	20	22.4
Longview	1	--*	1	--*	3	--*	5	14.9	6	17.9
Douglas	1	--*	1	--*	4	--*	6	20.3	4	--*
Ferry	0	--*	0	--*	1	--*	2	--*	0	--*
Franklin	2	--*	3	--*	8	18.2	4	--*	7	15.9
Pasco	1	--*	2	--*	3	--*	3	--*	4	--*
Garfield	2	--*	0	--*	1	--*	0	--*	0	--*
Grant	6	9.3	3	--*	9	14.0	19	29.5	10	15.5
Grays Harbor	8	11.8	1	--*	16	23.6	22	32.5	12	17.7
Aberdeen	2	--*	0	--*	5	29.9	7	41.9	0	--*
Island	6	8.7	7	10.2	9	13.1	24	34.8	12	17.4
Oak Harbor	0	--*	3	--*	3	--*	2	--*	1	--*
Jefferson	3	--*	2	--*	6	23.9	5	19.9	8	31.9
King	132	8.2	57	3.5	236	14.6	317	19.6	228	14.1
Auburn	4	--*	1	--*	7	19.9	4	--*	6	17.0
Bellevue	8	7.8	5	4.9	13	12.7	20	19.6	12	11.8
Burien	1	--*	0	--*	2	--*	2	--*	2	--*
Des Moines	0	--*	0	--*	3	--*	4	--*	7	32.6
Federal Way	7	9.4	2	--*	6	8.1	7	9.4	8	10.8
Kent	7	15.7	2	--*	6	13.4	8	17.9	6	13.4
Kirkland	5	11.8	5	11.8	7	16.5	9	21.3	8	18.9
Mercer Island	0	--*	0	--*	8	37.6	4	--*	4	--*
Redmond	4	--*	0	--*	7	17.5	6	15.0	7	17.5
Renton	8	17.8	1	--*	4	--*	15	33.4	9	20.0
Sea Tac	1	--*	0	--*	2	--*	4	--*	2	--*
Seattle	49	9.2	22	4.1	98	18.4	145	27.2	99	18.6
Kitsap	11	5.0	9	4.1	36	16.3	42	19.0	35	15.9
Bainbridge Island	1	--*	1	--*	4	--*	2	--*	7	39.1
Bremerton	4	--*	4	--*	11	27.8	9	22.7	8	20.2
Kittitas	3	--*	2	--*	6	19.9	12	39.9	6	19.9

Table 30b. Deaths Due to Malignant Neoplasm by Primary Site by Place of Residence, 1995

County and City	Urinary Organs		Skin		Breast		Lymphatic and Hematopoietic Tissue		Other and Unspecified Primary Sites	
	Number	Rate ¹	Number	Rate ¹	Number	Rate ¹	Number	Rate ¹	Number	Rate ¹
Klickitat	2	--*	0	--*	1	--*	6	33.1	1	--*
Lewis	6	9.2	3	--*	15	22.9	17	26.0	13	19.8
Lincoln	1	--*	0	--*	2	--*	5	51.5	1	--*
Mason	10	22.1	0	--*	10	22.1	10	22.1	10	22.1
Okanogan	4	--*	1	--*	3	--*	13	35.2	5	13.6
Pacific	2	--*	0	--*	0	--*	9	43.3	4	--*
Pend Oreille	0	--*	0	--*	0	--*	0	--*	2	--*
Pierce	53	8.0	21	3.2	118	17.9	109	16.5	114	17.3
Puyallup	4	--*	0	--*	9	33.0	10	36.7	5	18.3
Tacoma	17	9.2	7	3.8	38	20.6	36	19.5	45	24.4
San Juan	1	--*	0	--*	2	--*	2	--*	3	--*
Skagit	10	10.7	2	--*	9	9.7	17	18.3	22	23.6
Mount Vernon	2	--*	1	--*	1	--*	5	23.2	8	37.1
Skamania	4	--*	0	--*	0	--*	1	--*	0	--*
Snohomish	29	5.5	13	2.5	69	13.1	67	12.7	67	12.7
Edmonds	3	--*	2	--*	8	25.6	7	22.4	5	16.0
Everett	7	8.8	3	--*	16	20.2	12	15.2	12	15.2
Lynnwood	2	--*	1	--*	7	21.9	7	21.9	6	18.8
Marysville	1	--*	0	--*	6	35.5	2	--*	4	--*
Mountlake Terrace	0	--*	0	--*	5	24.9	3	--*	3	--*
Spokane	32	8.0	13	3.2	69	17.2	83	20.7	70	17.4
Spokane (City)	18	9.5	7	3.7	38	20.1	55	29.1	38	20.1
Stevens	1	--*	1	--*	3	--*	12	33.9	3	--*
Thurston	12	6.3	3	--*	28	14.8	27	14.3	24	12.7
Lacey	1	--*	1	--*	3	--*	4	--*	3	--*
Olympia	7	18.8	1	--*	8	21.5	10	26.9	11	29.6
Wahkiakum	1	--*	0	--*	1	--*	1	--*	0	--*
Walla Walla	6	11.4	2	--*	15	28.5	15	28.5	12	22.8
Walla Walla (City)	3	--*	1	--*	9	31.2	12	41.6	9	31.2
Whatcom	14	9.4	6	4.0	25	16.9	35	23.6	31	20.9
Bellingham	3	--*	5	8.6	10	17.3	14	24.2	15	25.9
Whitman	1	--*	0	--*	4	--*	4	--*	6	14.8
Pullman	1	--*	0	--*	2	--*	2	--*	3	--*
Yakima	12	5.9	3	--*	25	12.2	47	23.0	33	16.2
Yakima (City)	5	8.2	2	--*	11	18.1	22	36.2	12	19.7

DEAA21P2

¹Rates per 100,000 population.

NOTE: Source for Malignant Neoplasm by Primary Site is International Classification of Diseases (Ninth Revision).

Urinary Organs (ICD 188-189)

Skin (ICD 172-173)

Breast (ICD 174-175)

Lymphatic and Hematopoietic Tissue (ICD 200-208)

Other and Unspecified (ICD 170-171, 190-199)

*Rate not calculated because number of deaths was less than 5.

**Table 31. Deaths Due to Human Immunodeficiency Virus by Sex
by Place of Residence, 1995**

County and City	Total		Male	Female
	Number	Rate ¹		
State Total	598	11.0	562	36
Adams	0	--*	0	0
Asotin	3	--*	3	0
Benton	2	--*	2	0
Kennewick	1	--*	1	0
Richland	0	--*	0	0
Chelan	5	8.3	5	0
Wenatchee	3	--*	3	0
Clallam	0	--*	0	0
Port Angeles	0	--*	0	0
Clark	22	7.6	19	3
Vancouver	9	13.8	9	0
Columbia	0	--*	0	0
Cowlitz	12	13.4	11	1
Longview	6	17.9	6	0
Douglas	1	--*	1	0
Ferry	0	--*	0	0
Franklin	0	--*	0	0
Pasco	0	--*	0	0
Garfield	0	--*	0	0
Grant	1	--*	0	1
Grays Harbor	1	--*	1	0
Aberdeen	0	--*	0	0
Island	5	7.3	3	2
Oak Harbor	1	--*	0	1
Jefferson	3	--*	3	0
King	391	24.2	374	17
Auburn	2	--*	1	1
Bellevue	11	10.8	11	0
Burien	2	--*	2	0
Des Moines	1	--*	0	1
Federal Way	4	--*	4	0
Kent	4	--*	3	1
Kirkland	3	--*	2	1
Mercer Island	2	--*	1	1
Redmond	3	--*	3	0
Renton	5	11.1	3	2
Sea Tac	0	--*	0	0
Seattle	312	58.5	304	8
Kitsap	9	4.1	9	0
Bainbridge Island	1	--*	1	0
Bremerton	2	--*	2	0
Kittitas	0	--*	0	0

**Table 31. Deaths Due to Human Immunodeficiency Virus by Sex
by Place of Residence, 1995**

County and City	Total		Male	Female
	Number	Rate ¹		
Klickitat	1	--*	1	0
Lewis	2	--*	2	0
Lincoln	0	--*	0	0
Mason	5	11.0	5	0
Okanogan	1	--*	0	1
Pacific	1	--*	1	0
Pend Oreille	1	--*	1	0
Pierce	48	7.3	44	4
Puyallup	3	--*	3	0
Tacoma	26	14.1	23	3
San Juan	0	--*	0	0
Skagit	5	5.4	5	0
Mount Vernon	1	--*	1	0
Skamania	0	--*	0	0
Snohomish	28	5.3	28	0
Edmonds	2	--*	2	0
Everett	7	8.8	7	0
Lynnwood	4	--*	4	0
Marysville	3	--*	3	0
Mountlake Terrace	0	--*	0	0
Spokane	28	7.0	24	4
Spokane (City)	20	10.6	17	3
Stevens	3	--*	2	1
Thurston	6	3.2	5	1
Lacey	1	--*	1	0
Olympia	1	--*	1	0
Wahkiakum	0	--*	0	0
Walla Walla	1	--*	1	0
Walla Walla (City)	1	--*	1	0
Whatcom	5	3.4	5	0
Bellingham	1	--*	1	0
Whitman	0	--*	0	0
Pullman	0	--*	0	0
Yakima	8	3.9	7	1
Yakima (City)	6	9.9	6	0

DEAA23P1

¹Rates per 100,000 population.

NOTE: Source for Human Immunodeficiency Virus is International Classification of Diseases (Ninth Revision).
Human Immunodeficiency Virus (ICD 042-044)

*Rate not calculated because number of deaths was less than 5.

Table 32. Deaths by Selected Accidents by Place of Residence, 1995

County and City	All Accidents		Motor Vehicle		Falls		Drownings		Fires		Other Accidents	
	No.	Rate ¹	No.	Rate ¹	No.	Rate ¹	No.	Rate ¹	No.	Rate ¹	No.	Rate ¹
State Total	1,836	33.8	743	13.7	341	6.3	119	2.2	70	1.3	563	10.4
Adams	7	46.1	5	32.9	1	--*	0	--*	0	--*	1	--*
Asotin	9	47.1	2	--*	3	--*	1	--*	2	--*	1	--*
Benton	50	38.2	21	16.0	7	5.3	6	4.6	2	--*	14	10.7
Kennewick	19	39.5	6	12.5	2	--*	3	--*	0	--*	8	16.6
Richland	15	41.4	5	13.8	3	--*	2	--*	2	--*	3	--*
Chelan	27	45.0	11	18.3	7	11.7	0	--*	1	--*	8	13.3
Wenatchee	14	57.9	4	--*	7	28.9	0	--*	0	--*	3	--*
Clallam	35	55.0	10	15.7	16	25.2	1	--*	1	--*	7	11.0
Port Angeles	12	64.7	4	--*	4	--*	0	--*	1	--*	3	--*
Clark	94	32.3	30	10.3	20	6.9	12	4.1	2	--*	30	10.3
Vancouver	42	64.3	10	15.3	12	18.4	7	10.7	1	--*	12	18.4
Columbia	1	--*	1	--*	0	--*	0	--*	0	--*	0	--*
Cowlitz	26	29.1	15	16.8	1	--*	2	--*	0	--*	8	8.9
Longview	7	20.9	4	--*	0	--*	0	--*	0	--*	3	--*
Douglas	4	--*	3	--*	0	--*	0	--*	0	--*	1	--*
Ferry	4	--*	1	--*	2	--*	0	--*	0	--*	1	--*
Franklin	17	38.6	9	20.5	1	--*	0	--*	1	--*	6	13.6
Pasco	12	53.3	6	26.7	1	--*	0	--*	1	--*	4	--*
Garfield	1	--*	0	--*	0	--*	0	--*	0	--*	1	--*
Grant	26	40.3	13	20.2	2	--*	4	--*	0	--*	7	10.9
Grays Harbor	40	59.1	13	19.2	7	10.3	4	--*	6	8.9	10	14.8
Aberdeen	22	131.7	4	--*	6	35.9	2	--*	2	--*	8	47.9
Island	17	24.7	5	7.3	1	--*	3	--*	1	--*	7	10.2
Oak Harbor	4	--*	2	--*	0	--*	1	--*	0	--*	1	--*
Jefferson	8	31.9	4	--*	0	--*	0	--*	0	--*	4	--*
King	446	27.6	164	10.2	78	4.8	22	1.4	14	0.9	168	10.4
Auburn	13	36.9	5	14.2	3	--*	1	--*	0	--*	4	--*
Bellevue	21	20.6	5	4.9	5	4.9	2	--*	0	--*	9	8.8
Burien	5	18.1	2	--*	3	--*	0	--*	0	--*	0	--*
Des Moines	7	32.6	4	--*	1	--*	0	--*	0	--*	2	--*
Federal Way	7	9.4	3	--*	1	--*	0	--*	1	--*	2	--*
Kent	13	29.1	3	--*	1	--*	2	--*	0	--*	7	15.7
Kirkland	14	33.1	7	16.5	3	--*	1	--*	0	--*	3	--*
Mercer Island	3	--*	2	--*	0	--*	0	--*	1	--*	0	--*
Redmond	13	32.5	5	12.5	4	--*	0	--*	0	--*	4	--*
Renton	21	46.2	9	20.0	4	--*	1	--*	2	--*	5	11.1
Sea Tac	4	--*	1	--*	1	--*	0	--*	0	--*	2	--*
Seattle	214	40.2	69	12.9	33	6.2	9	1.7	4	--*	99	18.6
Kitsap	65	29.5	27	12.2	13	5.9	3	--*	0	--*	22	10.0
Bainbridge Island	3	--*	0	--*	1	--*	0	--*	0	--*	2	--*
Bremerton	15	37.9	2	--*	3	--*	3	--*	0	--*	7	17.7
Kittitas	10	33.2	3	--*	4	--*	0	--*	0	--*	3	--*

Table 32. Deaths by Selected Accidents by Place of Residence, 1995

County and City	All Accidents		Motor Vehicle		Falls		Drownings		Fires		Other Accidents	
	No.	Rate ¹	No.	Rate ¹	No.	Rate ¹	No.	Rate ¹	No.	Rate ¹	No.	Rate ¹
Klickitat	4	--*	1	--*	0	--*	0	--*	0	--*	3	--*
Lewis	39	59.5	19	29.0	6	9.2	1	--*	0	--*	13	19.8
Lincoln	5	51.5	3	--*	1	--*	0	--*	0	--*	1	--*
Mason	25	55.2	11	24.3	6	13.2	2	--*	1	--*	5	11.0
Okanogan	33	89.4	24	65.0	1	--*	3	--*	4	--*	1	--*
Pacific	11	52.9	9	43.3	2	--*	0	--*	0	--*	0	--*
Pend Oreille	7	65.4	1	--*	2	--*	0	--*	2	--*	2	--*
Pierce	190	28.8	82	12.4	33	5.0	10	1.5	4	--*	61	9.2
Puyallup	10	36.7	6	22.0	2	--*	1	--*	0	--*	1	--*
Tacoma	71	38.5	25	13.6	18	9.8	2	--*	0	--*	26	14.1
San Juan	2	--*	1	--*	0	--*	0	--*	0	--*	1	--*
Skagit	42	45.1	17	18.3	8	8.6	2	--*	0	--*	15	16.1
Mount Vernon	11	51.0	3	--*	2	--*	1	--*	0	--*	5	23.2
Skamania	3	--*	2	--*	1	--*	0	--*	0	--*	0	--*
Snohomish	158	30.1	60	11.4	37	7.0	13	2.5	5	1.0	43	8.2
Edmonds	6	19.2	0	--*	4	--*	1	--*	0	--*	1	--*
Everett	36	45.5	16	20.2	9	11.4	0	--*	2	--*	9	11.4
Lynnwood	16	50.1	5	15.6	3	--*	3	--*	0	--*	5	15.6
Marysville	9	53.3	2	--*	2	--*	2	--*	0	--*	3	--*
Mountlake Terrace	5	24.9	1	--*	1	--*	0	--*	0	--*	3	--*
Spokane	136	33.9	42	10.5	30	7.5	9	2.2	15	3.7	40	10.0
Spokane (City)	84	44.5	19	10.1	18	9.5	6	3.2	12	6.4	29	15.4
Stevens	31	87.6	18	50.8	5	14.1	1	--*	0	--*	7	19.8
Thurston	68	35.9	26	13.7	16	8.5	3	--*	3	--*	20	10.6
Lacey	7	27.9	5	19.9	2	--*	0	--*	0	--*	0	--*
Olympia	20	53.8	6	16.1	4	--*	0	--*	2	--*	8	21.5
Wahkiakum	3	--*	1	--*	1	--*	1	--*	0	--*	0	--*
Walla Walla	18	34.2	5	9.5	4	--*	1	--*	3	--*	5	9.5
Walla Walla (City)	11	38.1	1	--*	4	--*	1	--*	1	--*	4	--*
Whatcom	59	39.8	20	13.5	15	10.1	5	3.4	1	--*	18	12.1
Bellingham	27	46.7	5	8.6	11	19.0	2	--*	1	--*	8	13.8
Whitman	16	39.5	9	22.2	0	--*	1	--*	1	--*	5	12.3
Pullman	4	--*	2	--*	0	--*	0	--*	0	--*	2	--*
Yakima	99	48.5	55	26.9	10	4.9	9	4.4	1	--*	24	11.8
Yakima (City)	30	49.3	8	13.1	5	8.2	5	8.2	1	--*	11	18.1

DEAA17P4

¹Rates per 100,000 population.

NOTE: Source for Selected Accidents is International Classification of Diseases (Ninth Revision).

All Accidents (ICD E800-E949)

Motor Vehicle (ICD E810-E825)

Falls (ICD E880-E888)

Drownings (ICD E830, E832, E910)

Fires (ICD E890-E899)

*Rate not calculated because number of deaths was less than 5.

Table 33. Deaths by External Causes by Place of Residence, 1995

County and City	Suicide		Homicide		Undetermined	
	Number	Rate ¹	Number	Rate ¹	Number	Rate ¹
State Total	794	14.6	298	5.5	99	1.8
Adams	0	--*	0	--*	0	--*
Asotin	6	31.4	3	--*	0	--*
Benton	17	13.0	8	6.1	1	--*
Kennewick	6	12.5	3	--*	0	--*
Richland	3	--*	1	--*	0	--*
Chelan	10	16.7	1	--*	0	--*
Wenatchee	3	--*	0	--*	0	--*
Clallam	23	36.2	4	--*	2	--*
Port Angeles	4	--*	1	--*	0	--*
Clark	41	14.1	7	2.4	5	1.7
Vancouver	14	21.4	3	--*	3	--*
Columbia	0	--*	0	--*	0	--*
Cowlitz	13	14.5	5	5.6	1	--*
Longview	7	20.9	2	--*	1	--*
Douglas	3	--*	3	--*	0	--*
Ferry	1	--*	0	--*	0	--*
Franklin	3	--*	6	13.6	3	--*
Pasco	1	--*	4	--*	1	--*
Garfield	0	--*	0	--*	0	--*
Grant	5	7.8	5	7.8	2	--*
Grays Harbor	10	14.8	7	10.3	0	--*
Aberdeen	0	--*	0	--*	0	--*
Island	14	20.3	3	--*	2	--*
Oak Harbor	5	26.1	1	--*	1	--*
Jefferson	3	--*	1	--*	1	--*
King	206	12.8	75	4.6	39	2.4
Auburn	6	17.0	3	--*	1	--*
Bellevue	9	8.8	1	--*	2	--*
Burien	3	--*	0	--*	0	--*
Des Moines	1	--*	1	--*	1	--*
Federal Way	5	6.7	3	--*	2	--*
Kent	5	11.2	5	11.2	1	--*
Kirkland	5	11.8	1	--*	0	--*
Mercer Island	1	--*	0	--*	0	--*
Redmond	2	--*	0	--*	0	--*
Renton	7	15.6	5	11.1	0	--*
Sea Tac	2	--*	1	--*	0	--*
Seattle	96	18.0	40	7.5	22	4.1
Kitsap	29	13.1	10	4.5	0	--*
Bainbridge Island	0	--*	0	--*	0	--*
Bremerton	7	17.7	4	--*	0	--*
Kittitas	5	16.6	0	--*	0	--*

Table 33. Deaths by External Causes by Place of Residence, 1995

County and City	Suicide		Homicide		Undetermined	
	Number	Rate ¹	Number	Rate ¹	Number	Rate ¹
Klickitat	7	38.7	0	--*	0	--*
Lewis	9	13.7	5	7.6	1	--*
Lincoln	3	--*	0	--*	0	--*
Mason	15	33.1	3	--*	2	--*
Okanogan	9	24.4	5	13.6	0	--*
Pacific	5	24.0	0	--*	1	--*
Pend Oreille	1	--*	2	--*	0	--*
Pierce	117	17.7	51	7.7	21	3.2
Puyallup	2	--*	3	--*	3	--*
Tacoma	37	20.1	22	11.9	10	5.4
San Juan	2	--*	0	--*	0	--*
Skagit	18	19.3	4	--*	1	--*
Mount Vernon	6	27.8	1	--*	1	--*
Skamania	3	--*	0	--*	0	--*
Snohomish	69	13.1	32	6.1	6	1.1
Edmonds	4	--*	1	--*	1	--*
Everett	13	16.4	11	13.9	0	--*
Lynnwood	5	15.6	6	18.8	0	--*
Marysville	6	35.5	1	--*	1	--*
Mountlake Terrace	2	--*	1	--*	0	--*
Spokane	64	16.0	26	6.5	6	1.5
Spokane (City)	42	22.2	20	10.6	5	2.6
Stevens	5	14.1	4	--*	0	--*
Thurston	25	13.2	7	3.7	2	--*
Lacey	4	--*	0	--*	0	--*
Olympia	5	13.5	2	--*	1	--*
Wahkiakum	0	--*	0	--*	1	--*
Walla Walla	8	15.2	0	--*	1	--*
Walla Walla (City)	6	20.8	0	--*	0	--*
Whatcom	20	13.5	5	3.4	0	--*
Bellingham	9	15.6	2	--*	0	--*
Whitman	5	12.3	0	--*	0	--*
Pullman	1	--*	0	--*	0	--*
Yakima	20	9.8	16	7.8	1	--*
Yakima (City)	11	18.1	5	8.2	1	--*

DEAA17P5

¹Rates per 100,000 population.

NOTE: Source for External Causes is International Classification of Diseases (Ninth Revision).

Suicide (ICD E950-E959)

Homicide (ICD E960-E969)

Undetermined (ICD E980-E989)

*Rate not calculated because number of deaths was less than 5.

**Table 34. Deaths Due to Human Immunodeficiency Virus by Sex
by Place of Occurrence, 1995**

County and City	Total		Male	Female
	Number	Rate ¹		
State Total	600	11.0	564	36
Adams	0	--*	0	0
Asotin	3	--*	3	0
Benton	1	--*	1	0
Kennewick	1	--*	1	0
Richland	0	--*	0	0
Chelan	5	8.3	5	0
Wenatchee	4	--*	4	0
Clallam	0	--*	0	0
Port Angeles	0	--*	0	0
Clark	25	8.6	22	3
Vancouver	25	38.2	22	3
Columbia	0	--*	0	0
Cowlitz	7	7.8	6	1
Longview	5	14.9	4	1
Douglas	0	--*	0	0
Ferry	0	--*	0	0
Franklin	1	--*	1	0
Pasco	1	--*	1	0
Garfield	0	--*	0	0
Grant	1	--*	0	1
Grays Harbor	1	--*	1	0
Aberdeen	0	--*	0	0
Island	1	--*	0	1
Oak Harbor	1	--*	0	1
Jefferson	2	--*	2	0
King	409	25.3	392	17
Auburn	1	--*	1	0
Bellevue	8	7.8	8	0
Burien	2	--*	2	0
Des Moines	0	--*	0	0
Federal Way	3	--*	3	0
Kent	4	--*	3	1
Kirkland	5	11.8	5	0
Mercer Island	1	--*	0	1
Redmond	0	--*	0	0
Renton	4	--*	4	0
Sea Tac	0	--*	0	0
Seattle	376	70.6	362	14
Kitsap	9	4.1	9	0
Bainbridge Island	2	--*	2	0
Bremerton	2	--*	2	0
Kittitas	0	--*	0	0

**Table 34. Deaths Due to Human Immunodeficiency Virus by Sex
by Place of Occurrence, 1995**

County and City	Total		Male	Female
	Number	Rate ¹		
Klickitat	0	--*	0	0
Lewis	3	--*	3	0
Lincoln	0	--*	0	0
Mason	2	--*	2	0
Okanogan	1	--*	0	1
Pacific	1	--*	1	0
Pend Oreille	1	--*	1	0
Pierce	48	7.3	44	4
Puyallup	2	--*	2	0
Tacoma	41	22.2	37	4
San Juan	0	--*	0	0
Skagit	5	5.4	4	1
Mount Vernon	4	--*	3	1
Skamania	0	--*	0	0
Snohomish	19	3.6	19	0
Edmonds	1	--*	1	0
Everett	8	10.1	8	0
Lynnwood	0	--*	0	0
Marysville	2	--*	2	0
Mountlake Terrace	0	--*	0	0
Spokane	33	8.2	29	4
Spokane (City)	31	16.4	27	4
Stevens	2	--*	1	1
Thurston	7	3.7	6	1
Lacey	1	--*	1	0
Olympia	5	13.5	4	1
Wahkiakum	0	--*	0	0
Walla Walla	3	--*	3	0
Walla Walla (City)	3	--*	3	0
Whatcom	4	--*	4	0
Bellingham	2	--*	2	0
Whitman	0	--*	0	0
Pullman	0	--*	0	0
Yakima	6	2.9	5	1
Yakima (City)	5	8.2	4	1

DEAA23P2

¹Rates per 100,000 population.

NOTE: Source for Human Immunodeficiency Virus is International Classification of Diseases (Ninth Revision), Human Immunodeficiency Virus (ICD.042-044)

*Rate not calculated because number of deaths was less than 5.

Table 35. Deaths by Selected Accidents by Place of Occurrence, 1995

County and City	All Accidents		Motor Vehicle		Falls		Drownings		Fires		Other Accidents	
	No.	Rate ¹	No.	Rate ¹	No.	Rate ¹	No.	Rate ¹	No.	Rate ¹	No.	Rate ¹
State Total	1,797	33.1	708	13.0	341	6.3	130	2.4	67	1.2	551	10.1
Adams	10	65.8	6	39.5	1	--*	1	--*	0	--*	2	--*
Asotin	6	31.4	2	--*	2	--*	1	--*	0	--*	1	--*
Benton	39	29.8	18	13.7	6	4.6	3	--*	2	--*	10	7.6
Kennewick	11	22.9	4	--*	1	--*	2	--*	0	--*	4	--*
Richland	16	44.1	7	19.3	3	--*	0	--*	2	--*	4	--*
Chelan	36	60.0	15	25.0	8	13.3	2	--*	1	--*	10	16.7
Wenatchee	16	66.2	4	--*	7	28.9	1	--*	0	--*	4	--*
Clallam	34	53.5	10	15.7	13	20.4	4	--*	1	--*	6	9.4
Port Angeles	20	107.9	5	27.0	10	53.9	3	--*	1	--*	1	--*
Clark	75	25.8	23	7.9	20	6.9	7	2.4	1	--*	24	8.2
Vancouver	57	87.2	14	21.4	18	27.5	5	7.6	1	--*	19	29.1
Columbia	0	--*	0	--*	0	--*	0	--*	0	--*	0	--*
Cowlitz	26	29.1	12	13.4	1	--*	5	5.6	0	--*	8	8.9
Longview	12	35.8	7	20.9	1	--*	1	--*	0	--*	3	--*
Douglas	15	50.7	9	30.4	1	--*	2	--*	0	--*	3	--*
Ferry	6	84.5	3	--*	1	--*	1	--*	0	--*	1	--*
Franklin	17	38.6	10	22.7	1	--*	1	--*	1	--*	4	--*
Pasco	12	53.3	5	22.2	1	--*	1	--*	1	--*	4	--*
Garfield	1	--*	0	--*	0	--*	1	--*	0	--*	0	--*
Grant	23	35.7	10	15.5	1	--*	7	10.9	0	--*	5	7.8
Grays Harbor	39	57.6	12	17.7	5	7.4	6	8.9	6	8.9	10	14.8
Aberdeen	20	119.8	4	--*	5	29.9	2	--*	2	--*	7	41.9
Island	12	17.4	3	--*	1	--*	3	--*	1	--*	4	--*
Oak Harbor	2	--*	2	--*	0	--*	0	--*	0	--*	0	--*
Jefferson	14	55.8	2	--*	3	--*	2	--*	0	--*	7	27.9
King	522	32.4	187	11.6	86	5.3	20	1.2	21	1.3	208	12.9
Auburn	9	25.5	3	--*	2	--*	1	--*	0	--*	3	--*
Bellevue	16	15.7	1	--*	5	4.9	3	--*	0	--*	7	6.9
Burien	5	18.1	1	--*	2	--*	0	--*	0	--*	2	--*
Des Moines	9	42.0	3	--*	2	--*	0	--*	0	--*	4	--*
Federal Way	12	16.2	3	--*	2	--*	0	--*	1	--*	6	8.1
Kent	15	33.6	8	17.9	0	--*	0	--*	1	--*	6	13.4
Kirkland	9	21.3	2	--*	5	11.8	2	--*	0	--*	0	--*
Mercer Island	2	--*	0	--*	0	--*	1	--*	1	--*	0	--*
Redmond	7	17.5	1	--*	2	--*	0	--*	0	--*	4	--*
Renton	17	37.9	3	--*	5	11.1	2	--*	1	--*	6	13.4
Sea Tac	4	--*	3	--*	0	--*	0	--*	0	--*	1	--*
Seattle	379	71.1	145	27.2	54	10.1	7	1.3	15	2.8	158	29.6
Kitsap	46	20.9	16	7.3	11	5.0	2	--*	0	--*	17	7.7
Bainbridge Island	4	--*	0	--*	1	--*	0	--*	0	--*	3	--*
Bremerton	24	60.6	5	12.6	7	17.7	1	--*	0	--*	11	27.8
Kittitas	15	49.8	8	26.6	3	--*	2	--*	0	--*	2	--*

Table 35. Deaths by Selected Accidents by Place of Occurrence, 1995

County and City	All Accidents		Motor Vehicle		Falls		Drownings		Fires		Other Accidents	
	No.	Rate ¹	No.	Rate ¹	No.	Rate ¹	No.	Rate ¹	No.	Rate ¹	No.	Rate ¹
Klickitat	10	55.2	6	33.1	0	--*	1	--*	0	--*	3	--*
Lewis	30	45.8	14	21.4	7	10.7	1	--*	0	--*	8	12.2
Lincoln	5	51.5	3	--*	1	--*	0	--*	0	--*	1	--*
Mason	18	39.7	5	11.0	3	--*	3	--*	1	--*	6	13.2
Okanogan	27	73.2	20	54.2	2	--*	1	--*	4	--*	0	--*
Pacific	6	28.8	5	24.0	0	--*	1	--*	0	--*	0	--*
Pend Oreille	4	--*	3	--*	0	--*	0	--*	0	--*	1	--*
Pierce	158	23.9	65	9.8	37	5.6	9	1.4	4	--*	43	6.5
Puyallup	25	91.7	13	47.7	5	18.3	2	--*	0	--*	5	18.3
Tacoma	85	46.1	30	16.3	25	13.6	6	3.3	0	--*	24	13.0
San Juan	3	--*	0	--*	0	--*	2	--*	0	--*	1	--*
Skagit	46	49.4	20	21.5	8	8.6	3	--*	0	--*	15	16.1
Mount Vernon	17	78.8	5	23.2	4	--*	2	--*	0	--*	6	27.8
Skamania	5	52.4	2	--*	0	--*	0	--*	0	--*	3	--*
Snohomish	118	22.5	40	7.6	33	6.3	10	1.9	2	--*	33	6.3
Edmonds	18	57.5	0	--*	8	25.6	3	--*	0	--*	7	22.4
Everett	44	55.6	16	20.2	12	15.2	1	--*	0	--*	15	18.9
Lynnwood	4	--*	1	--*	3	--*	0	--*	0	--*	0	--*
Marysville	11	65.1	6	35.5	3	--*	1	--*	0	--*	1	--*
Mountlake Terrace	3	--*	0	--*	0	--*	1	--*	0	--*	2	--*
Spokane	144	35.9	52	13.0	34	8.5	6	1.5	10	2.5	42	10.5
Spokane (City)	136	72.0	49	26.0	33	17.5	5	2.6	9	4.8	40	21.2
Stevens	31	87.6	19	53.7	5	14.1	3	--*	0	--*	4	--*
Thurston	52	27.5	16	8.5	15	7.9	2	--*	3	--*	16	8.5
Lacey	4	--*	1	--*	2	--*	0	--*	0	--*	1	--*
Olympia	35	94.2	8	21.5	13	35.0	0	--*	3	--*	11	29.6
Wahkiakum	3	--*	1	--*	1	--*	1	--*	0	--*	0	--*
Walla Walla	21	39.8	9	17.1	5	9.5	2	--*	2	--*	3	--*
Walla Walla (City)	13	45.0	4	--*	4	--*	1	--*	1	--*	3	--*
Whatcom	65	43.8	21	14.2	16	10.8	7	4.7	6	4.0	15	10.1
Bellingham	44	76.1	10	17.3	15	25.9	1	--*	6	10.4	12	20.8
Whitman	12	29.6	5	12.3	0	--*	2	--*	0	--*	5	12.3
Pullman	2	--*	0	--*	0	--*	0	--*	0	--*	2	--*
Yakima	103	50.5	56	27.4	10	4.9	6	2.9	1	--*	30	14.7
Yakima (City)	58	95.3	20	32.9	9	14.8	4	--*	1	--*	24	39.4

DEAA17P1

¹Rates per 100,000 population.

NOTE: Source for Selected Accidents is International Classification of Diseases (Ninth Revision).

All Accidents (ICD E800-E949)

Motor Vehicle (ICD E810-E825)

Falls (ICD E880-E888)

Drownings (ICD E830, E832, E910)

Fires (ICD E890-E899)

*Rate not calculated because number of deaths was less than 5.

Table 36. Deaths by External Causes by Place of Occurrence, 1995

County and City	Suicide		Homicide		Undetermined	
	Number	Rate ¹	Number	Rate ¹	Number	Rate ¹
State Total	788	14.5	297	5.5	95	1.7
Adams	0	--*	2	--*	0	--*
Asotin	5	26.2	0	--*	0	--*
Benton	15	11.5	8	6.1	1	--*
Kennewick	8	16.6	7	14.5	0	--*
Richland	6	16.5	0	--*	1	--*
Chelan	10	16.7	3	--*	0	--*
Wenatchee	4	--*	2	--*	0	--*
Clallam	23	36.2	4	--*	3	--*
Port Angeles	9	48.5	2	--*	0	--*
Clark	38	13.1	4	--*	4	--*
Vancouver	32	49.0	3	--*	2	--*
Columbia	0	--*	0	--*	0	--*
Cowlitz	12	13.4	3	--*	0	--*
Longview	7	20.9	2	--*	0	--*
Douglas	4	--*	2	--*	0	--*
Ferry	1	--*	0	--*	0	--*
Franklin	5	11.4	5	11.4	2	--*
Pasco	4	--*	4	--*	2	--*
Garfield	0	--*	0	--*	0	--*
Grant	5	7.8	4	--*	3	--*
Grays Harbor	10	14.8	6	8.9	0	--*
Aberdeen	2	--*	2	--*	0	--*
Island	13	18.9	3	--*	1	--*
Oak Harbor	9	47.0	2	--*	0	--*
Jefferson	2	--*	2	--*	0	--*
King	220	13.6	96	5.9	39	2.4
Auburn	7	19.9	2	--*	2	--*
Bellevue	7	6.9	0	--*	0	--*
Burien	2	--*	0	--*	0	--*
Des Moines	1	--*	0	--*	3	--*
Federal Way	5	6.7	3	--*	2	--*
Kent	12	26.9	2	--*	1	--*
Kirkland	6	14.2	1	--*	0	--*
Mercer Island	1	--*	0	--*	0	--*
Redmond	2	--*	0	--*	0	--*
Renton	6	13.4	8	17.8	0	--*
Sea Tac	3	--*	1	--*	0	--*
Seattle	137	25.7	70	13.1	30	5.6
Kitsap	25	11.3	4	--*	0	--*
Bainbridge Island	0	--*	0	--*	0	--*
Bremerton	10	25.2	1	--*	0	--*
Kittitas	4	--*	1	--*	0	--*

Table 36. Deaths by External Causes by Place of Occurrence, 1995

County and City	Suicide		Homicide		Undetermined	
	Number	Rate ¹	Number	Rate ¹	Number	Rate ¹
Klickitat	6	33.1	0	--*	0	--*
Lewis	9	13.7	1	--*	0	--*
Lincoln	2	--*	0	--*	0	--*
Mason	15	33.1	2	--*	2	--*
Okanogan	9	24.4	4	--*	0	--*
Pacific	5	24.0	0	--*	2	--*
Pend Oreille	3	--*	2	--*	0	--*
Pierce	112	17.0	55	8.3	23	3.5
Puyallup	10	36.7	3	--*	4	--*
Tacoma	70	37.9	45	24.4	16	8.7
San Juan	2	--*	0	--*	0	--*
Skagit	19	20.4	3	--*	0	--*
Mount Vernon	7	32.4	2	--*	0	--*
Skamania	3	--*	1	--*	0	--*
Snohomish	61	11.6	24	4.6	6	1.1
Edmonds	5	16.0	1	--*	1	--*
Everett	18	22.7	12	15.2	3	--*
Lynnwood	7	21.9	5	15.6	0	--*
Marysville	7	41.4	2	--*	0	--*
Mountlake Terrace	1	--*	0	--*	0	--*
Spokane	65	16.2	31	7.7	5	1.2
Spokane (City)	58	30.7	30	15.9	3	--*
Stevens	5	14.1	4	--*	0	--*
Thurston	23	12.2	4	--*	2	--*
Lacey	5	19.9	0	--*	0	--*
Olympia	5	13.5	3	--*	2	--*
Wahkiakum	0	--*	0	--*	1	--*
Walla Walla	12	22.8	0	--*	1	--*
Walla Walla (City)	9	31.2	0	--*	0	--*
Whatcom	21	14.2	5	3.4	0	--*
Bellingham	12	20.8	2	--*	0	--*
Whitman	5	12.3	0	--*	0	--*
Pullman	1	--*	0	--*	0	--*
Yakima	19	9.3	14	6.9	0	--*
Yakima (City)	11	18.1	10	16.4	0	--*

DEAA17P2

¹Rates per 100,000 population

NOTE: Source for External Causes is International Classification of Diseases (Ninth Revision).

Suicide (ICD E950-E959)

Homicide (ICD E960-E969)

Undetermined (ICD E980-E989)

*Rate not calculated because number of deaths was less than 5.

Table 37. Deaths by Type of Place by Place of Occurrence, 1995

County and City	Total	General Hospital	Nursing Home	Home	Federal Facility	Psychiatric Hospital	State Facility	Dead on Arrival	Other and Unk
State Total	40,931	13,733	12,610	11,409	680	55	3	25	2,416
Adams	84	25	34	14	0	0	0	0	11
Asotin	191	63	76	45	0	0	0	0	7
Benton	691	268	150	221	0	0	0	1	51
Kennewick	360	120	90	122	0	0	0	0	28
Richland	249	134	35	71	0	0	0	0	9
Chelan	718	344	198	145	0	0	0	2	29
Wenatchee	538	321	134	75	0	0	0	0	8
Clallam	680	203	200	249	0	0	0	0	28
Port Angeles	405	177	101	116	0	0	0	0	11
Clark	1,848	419	576	670	1	0	0	2	180
Vancouver	1,530	418	473	503	1	0	0	2	133
Columbia	42	16	22	2	0	0	0	0	2
Cowlitz	884	282	308	172	0	0	0	0	122
Longview	738	281	277	87	0	0	0	0	93
Douglas	120	0	47	50	0	0	0	1	22
Ferry	45	15	3	16	0	0	0	0	11
Franklin	287	118	59	89	0	0	0	0	21
Pasco	271	118	59	81	0	0	0	0	13
Garfield	25	8	14	2	0	0	0	0	1
Grant	416	179	111	99	0	0	0	0	27
Grays Harbor	580	198	186	165	0	0	0	0	31
Aberdeen	364	179	119	57	0	0	0	0	9
Island	362	75	87	174	1	0	0	0	25
Oak Harbor	105	0	23	67	1	0	0	0	14
Jefferson	181	42	50	71	0	0	0	0	18
King	12,327	4,503	3,864	3,002	226	0	0	4	728
Auburn	450	129	160	136	0	0	0	0	25
Bellevue	847	308	334	164	0	0	0	0	41
Burien	270	151	70	41	0	0	0	0	8
Des Moines	264	1	214	34	0	0	0	0	15
Federal Way	394	90	145	131	0	0	0	0	28
Kent	202	0	4	152	0	0	0	0	46
Kirkland	630	174	310	77	0	0	0	0	69
Mercer Island	94	0	41	47	0	0	0	0	6
Redmond	264	89	118	42	0	0	0	0	15
Renton	715	323	177	174	1	0	0	1	39
Sea Tac	51	1	4	35	0	0	0	0	11
Seattle	7,377	3,165	2,010	1,642	225	0	0	3	332
Kitsap	1,366	411	437	434	14	0	0	2	68
Bainbridge Island	120	0	68	40	0	0	0	1	11
Bremerton	806	410	192	170	14	0	0	1	19
Kittitas	217	71	63	64	0	0	0	0	19

Table 37. Deaths by Type of Place by Place of Occurrence, 1995

County and City	Total	General Hospital	Nursing Home	Home	Federal Facility	Psychiatric Hospital	State Facility	Dead on Arrival	Other and Unk
Klickitat	116	33	25	41	0	0	0	0	17
Lewis	640	214	217	166	0	0	0	0	43
Lincoln	71	25	25	15	0	0	0	0	6
Mason	374	106	83	158	0	0	1	0	26
Okanogan	275	85	82	75	0	0	0	0	33
Pacific	179	53	58	58	0	0	0	0	10
Pend Oreille	83	38	8	27	0	0	0	0	10
Pierce	4,979	1,551	1,533	1,432	285	31	0	2	145
Puyallup	846	375	285	174	0	0	0	0	12
Tacoma	3,432	1,165	1,070	824	280	23	0	2	68
San Juan	68	0	26	37	0	0	0	0	5
Skagit	833	278	263	244	0	0	0	1	47
Mount Vernon	419	227	93	81	0	0	0	1	17
Skamania	44	0	1	29	0	0	0	0	14
Snohomish	2,941	794	923	1,077	0	0	1	1	145
Edmonds	467	223	115	122	0	0	0	0	7
Everett	1,129	484	285	314	0	0	0	0	46
Lynnwood	230	0	120	97	0	0	0	0	13
Marysville	250	0	106	129	0	0	0	0	15
Mountlake Terrace	46	0	1	41	0	0	0	0	4
Spokane	3,942	1,575	1,114	926	99	24	0	1	203
Spokane (City)	3,623	1,556	1,016	789	96	0	0	0	166
Stevens	268	68	83	84	0	0	0	2	31
Thurston	1,433	506	417	445	0	0	0	2	63
Lacey	235	2	143	81	0	0	0	0	9
Olympia	1,044	504	267	243	0	0	0	2	28
Wahkiakum	26	0	15	9	0	0	0	0	2
Walla Walla	597	185	209	123	54	0	1	0	25
Walla Walla (City)	517	185	166	95	54	0	1	0	16
Whatcom	1,179	244	472	369	0	0	0	2	92
Bellingham	869	244	361	222	0	0	0	2	40
Whitman	179	52	66	51	0	0	0	1	9
Pullman	48	21	14	12	0	0	0	0	1
Yakima	1,640	686	505	359	0	0	0	1	89
Yakima (City)	1,094	547	312	207	0	0	0	1	27

DEAA17P3

Table 38a. Infant Mortality to Residents by Cause¹ by Age and Sex, 1995

Cause and International List Number	Total		Under 1 Day		Under 7 Days		7 Days to Under 28 Days	
	Male	Female	Male	Female	Male	Female	Male	Female
Total All Causes	257	192	89	63	39	25	23	20
All Infectious and Parasitic Diseases (000-139)	5	1	0	0	0	0	0	0
Malignant Neoplasms (140-208)	1	2	0	0	0	0	0	1
Meningitis (320,322)	0	1	0	0	0	0	0	0
Diseases of the Circulatory System (390-459)	5	2	0	0	0	0	0	1
Pneumonia and Influenza (480-487)	4	5	0	0	0	0	1	1
Other Diseases of Respiratory System (510-519)	0	1	0	0	0	0	0	0
Hernia and Intestinal Obstruction (550-553,560)	0	0	0	0	0	0	0	0
Congenital Anomalies (740-759)	(62)	(56)	(19)	(19)	(18)	(9)	(9)	(7)
Anencephalus (740)	4	5	3	5	1	0	0	0
Spina Bifida and Meningocele (741)	0	0	0	0	0	0	0	0
Other Anomalies of the Central Nervous System (742)	5	2	1	0	1	2	1	0
Anomalies of the Heart (745-746)	23	17	1	1	7	1	6	4
Other Anomalies of Circulatory System (747)	5	2	0	0	5	1	0	0
Anomalies of the Respiratory System (748)	11	7	3	6	4	0	1	1
Anomalies of the Digestive System (749-751)	0	1	0	0	0	0	0	0
Anomalies of the Genitourinary System (752-753)	4	2	4	1	0	0	0	0
Anomalies of the Musculoskeletal System (754-756)	3	3	2	2	0	0	1	0
Chromosomal Anomalies (758)	5	13	3	2	0	5	0	0
Other Congenital Anomalies	2	4	2	2	0	0	0	2
Certain Conditions in Perinatal Period (760-779)	(105)	(68)	(70)	(43)	(21)	(15)	(9)	(7)
Maternal Diseases Affecting Child (760)	1	0	1	0	0	0	0	0
Complications of Pregnancy Affecting Child (761-762)	21	10	19	8	1	2	0	0
Birth injuries (763,767-769)	17	12	8	3	4	5	4	3
Other Diseases Peculiar to Early Infancy	66	46	42	32	16	8	5	4
Sudden Infant Death Syndrome (798.0)	63	38	0	1	0	0	4	3
All Other Diseases (000-799)	5	6	0	0	0	1	0	0
All Accidents (E800-E949)	(6)	(8)	(0)	(0)	(0)	(0)	(0)	(0)
Motor Vehicle Accidents (E810-E825)	2	0	0	0	0	0	0	0
Accidental Drowning and Submersion (E910)	0	1	0	0	0	0	0	0
Inhalation of Food or Other Object Causing Obstruction or Suffocation (E911-E912)	0	1	0	0	0	0	0	0
Mechanical Suffocation in Bed or Cradle and in Other and Unspecified Circumstances (E913)	4	3	0	0	0	0	0	0
All Other Accidents	0	3	0	0	0	0	0	0
Homicide (E960-E969)	1	3	0	0	0	0	0	0
Injury Undetermined Whether Accidentally or Purposely Inflicted (E980-E988)	0	1	0	0	0	0	0	0

¹Totals for sub-groups by selected causes are shaded.

DEAA08Z1

Table 38b. Infant Mortality to Residents by Cause¹ by Age and Sex, 1995

Cause and International List Number	28 Days to Under 3 Months		3 Months to Under 6 Months		6 Months to Under 9 Months		9 Months to Under 12 Months	
	Male	Female	Male	Female	Male	Female	Male	Female
Total All Causes	49	33	41	31	12	11	4	9
All Infectious and Parasitic Diseases (000-139)	2	0	2	0	1	1	0	0
Malignant Neoplasms (140-208)	0	0	0	0	1	1	0	0
Meningitis (320,322)	0	0	0	0	0	1	0	0
Diseases of the Circulatory System (390-459)	3	0	1	0	1	0	0	1
Pneumonia and Influenza (480-487)	2	2	1	2	0	0	0	0
Other Diseases of Respiratory System (510-519)	0	0	0	1	0	0	0	0
Hernia and Intestinal Obstruction (550-553,560)	0	0	0	0	0	0	0	0
Congenital Anomalies (740-759)	(10)	(8)	(4)	(6)	(1)	(3)	(1)	(4)
Anencephalus (740)	0	0	0	0	0	0	0	0
Spina Bifida and Meningocele (741)	0	0	0	0	0	0	0	0
Other Anomalies of the Central Nervous System (742)	1	0	0	0	0	0	1	0
Anomalies of the Heart (745-746)	9	4	0	4	0	1	0	2
Other Anomalies of Circulatory System (747)	0	1	0	0	0	0	0	0
Anomalies of the Respiratory System (748)	0	0	2	0	1	0	0	0
Anomalies of the Digestive System (749-751)	0	0	0	0	0	0	0	1
Anomalies of the Genitourinary System (752-753)	0	0	0	1	0	0	0	0
Anomalies of the Musculoskeletal System (754-756)	0	0	0	0	0	1	0	0
Chromosomal Anomalies (758)	0	3	2	1	0	1	0	1
Other Congenital Anomalies	0	0	0	0	0	0	0	0
Certain Conditions in Perinatal Period (760-779)	(3)	(3)	(2)	(0)	(0)	(0)	(0)	(0)
Maternal Diseases Affecting Child (760)	0	0	0	0	0	0	0	0
Complications of Pregnancy Affecting Child (761-762)	1	0	0	0	0	0	0	0
Birth injuries (763,767-769)	1	1	0	0	0	0	0	0
Other Diseases Peculiar to Early Infancy	1	2	2	0	0	0	0	0
Sudden Infant Death Syndrome (798.0)	26	14	27	18	5	1	1	1
All Other Diseases (000-799)	1	1	1	1	2	3	1	0
All Accidents (E800-E949)	(1)	(4)	(3)	(3)	(1)	(0)	(1)	(1)
Motor Vehicle Accidents (E810-E825)	0	0	0	0	1	0	1	0
Accidental Drowning and Submersion (E910)	0	0	0	0	0	0	0	1
Inhalation of Food or Other Object Causing Obstruction or Suffocation (E911-E912)	0	0	0	1	0	0	0	0
Mechanical Suffocation in Bed or Cradle and in Other and Unspecified Circumstances (E913)	1	2	3	1	0	0	0	0
All Other Accidents	0	2	0	1	0	0	0	0
Homicide (E960-E969)	1	1	0	0	0	0	0	2
Injury Undetermined Whether Accidentally or Purposely Inflicted (E980-E988)	0	0	0	0	0	1	0	0

¹Totals for sub-groups by selected causes are shaded.

DEAA08Z2

Table 39. Infant Mortality by Selected Causes by Place of Residence, 1995

County and City	Total All Causes	Birth Injuries	Other Conditions of Perinatal Period	Congenital Anomalies	Pneumonia and Influenza	All Accidents	Sudden Infant Death	All Other Causes
State Total	449	29	144	118	9	14	101	34
Adams	1	0	1	0	0	0	0	0
Asotin	1	0	0	1	0	0	0	0
Benton	12	2	1	5	0	2	2	0
Kennewick	6	0	1	1	0	2	2	0
Richland	2	1	0	1	0	0	0	0
Chelan	0	0	0	0	0	0	0	0
Wenatchee	0	0	0	0	0	0	0	0
Clallam	4	0	1	1	0	0	1	1
Port Angeles	0	0	0	0	0	0	0	0
Clark	21	0	3	8	0	3	3	4
Vancouver	11	0	0	6	0	2	0	3
Columbia	1	0	0	0	0	0	1	0
Cowlitz	10	1	2	3	1	0	2	1
Longview	6	0	2	2	1	0	1	0
Douglas	5	1	1	1	0	0	0	2
Ferry	0	0	0	0	0	0	0	0
Franklin	7	1	1	2	0	0	2	1
Pasco	7	1	1	2	0	0	2	1
Garfield	0	0	0	0	0	0	0	0
Grant	8	1	2	4	0	0	1	0
Grays Harbor	6	0	1	2	0	0	2	1
Aberdeen	1	0	0	0	0	0	1	0
Island	10	2	1	3	0	0	3	1
Oak Harbor	6	1	0	2	0	0	2	1
Jefferson	1	0	0	0	0	0	1	0
King	122	10	46	28	1	1	29	7
Auburn	5	0	0	1	0	0	3	1
Bellevue	4	0	0	2	0	0	1	1
Burien	1	0	0	1	0	0	0	0
Des Moines	3	0	1	1	0	0	0	1
Federal Way	13	3	6	3	0	0	1	0
Kent	4	0	1	1	0	0	2	0
Kirkland	3	0	0	0	0	0	3	0
Mercer Island	0	0	0	0	0	0	0	0
Redmond	1	0	0	1	0	0	0	0
Renton	3	0	1	2	0	0	0	0
Sea Tac	2	0	1	0	0	0	1	0
Seattle	49	4	19	7	1	0	14	4
Kitsap	13	1	4	4	0	0	3	1
Bainbridge Island	0	0	0	0	0	0	0	0
Bremerton	4	1	0	2	0	0	1	0
Kittitas	2	0	0	1	0	0	1	0

Table 39. Infant Mortality by Selected Causes by Place of Residence, 1995

County and City	Total All Causes	Birth Injuries	Other Conditions of Perinatal Period	Congenital Anomalies	Pneumonia and Influenza	All Accidents	Sudden Infant Death	All Other Causes
Klickitat	0	0	0	0	0	0	0	0
Lewis	3	0	0	2	0	0	1	0
Lincoln	0	0	0	0	0	0	0	0
Mason	1	0	0	1	0	0	0	0
Okanogan	6	0	1	2	0	2	0	1
Pacific	4	0	0	2	0	0	1	1
Pend Oreille	1	1	0	0	0	0	0	0
Pierce	62	5	26	11	0	0	17	3
Puyallup	2	0	1	0	0	0	0	1
Tacoma	29	3	7	8	0	0	10	1
San Juan	0	0	0	0	0	0	0	0
Skagit	6	0	1	3	0	0	1	1
Mount Vernon	0	0	0	0	0	0	0	0
Skamania	0	0	0	0	0	0	0	0
Snohomish	41	1	14	11	2	0	11	2
Edmonds	1	0	0	0	0	0	1	0
Everett	17	0	7	4	1	0	5	0
Lynnwood	4	0	2	1	0	0	0	1
Marysville	1	0	0	0	0	0	1	0
Mountlake Terrace	2	0	1	0	0	0	0	1
Spokane	44	1	10	12	2	4	11	4
Spokane (City)	26	1	4	5	2	4	6	4
Stevens	6	0	2	3	0	0	1	0
Thurston	12	0	7	2	0	1	1	1
Lacey	1	0	0	0	0	0	0	1
Olympia	4	0	3	1	0	0	0	0
Wahkiakum	0	0	0	0	0	0	0	0
Walla Walla	4	0	2	2	0	0	0	0
Walla Walla (City)	3	0	2	1	0	0	0	0
Whatcom	10	0	6	3	0	0	1	0
Bellingham	3	0	3	0	0	0	0	0
Whitman	0	0	0	0	0	0	0	0
Pullman	0	0	0	0	0	0	0	0
Yakima	25	2	11	1	3	1	5	2
Yakima (City)	9	2	1	1	1	1	3	0

DEAA19P1

NOTE: Source for Selected Causes is International Classification of Diseases (Ninth Revision).

Birth Injuries (ICD 763, 767-769)

Other Conditions of Perinatal Period (ICD 760-762, 764-766, 770-779)

Congenital Anomalies (ICD 740-759)

Pneumonia and Influenza (ICD 480-487)

All Accidents (ICD E800-E949)

Sudden Infant Death (ICD 798.0)

Table 40. Infant Deaths by Mother's Race/Ethnicity¹ by Place of Residence², 1995

County and City	Total	African		Native		Other					Hispanic ³
		White	American	American	Japanese	Chinese	Filipino	Asian	Other	Unk	
State Total	449	347	40	10	0	1	3	17	1	30	36
Adams	1	1	0	0	0	0	0	0	0	0	1
Asotin	1	1	0	0	0	0	0	0	0	0	0
Benton	12	12	0	0	0	0	0	0	0	0	1
Kennewick	6	6	0	0	0	0	0	0	0	0	1
Richland	2	2	0	0	0	0	0	0	0	0	0
Chelan	0	0	0	0	0	0	0	0	0	0	0
Wenatchee	0	0	0	0	0	0	0	0	0	0	0
Clallam	4	3	0	1	0	0	0	0	0	0	1
Port Angeles	0	0	0	0	0	0	0	0	0	0	0
Clark	21	18	1	0	0	0	0	2	0	0	2
Vancouver	11	10	1	0	0	0	0	0	0	0	2
Columbia	1	1	0	0	0	0	0	0	0	0	0
Cowlitz	10	10	0	0	0	0	0	0	0	0	1
Longview	6	6	0	0	0	0	0	0	0	0	1
Douglas	5	5	0	0	0	0	0	0	0	0	3
Ferry	0	0	0	0	0	0	0	0	0	0	0
Franklin	7	6	1	0	0	0	0	0	0	0	4
Pasco	7	6	1	0	0	0	0	0	0	0	4
Garfield	0	0	0	0	0	0	0	0	0	0	0
Grant	8	8	0	0	0	0	0	0	0	0	5
Grays Harbor	6	6	0	0	0	0	0	0	0	0	0
Aberdeen	1	1	0	0	0	0	0	0	0	0	0
Island	10	6	2	0	0	0	0	2	0	0	0
Oak Harbor	6	5	1	0	0	0	0	0	0	0	0
Jefferson	1	1	0	0	0	0	0	0	0	0	0
King	122	70	23	2	0	1	1	9	1	15	5
Auburn	5	4	0	1	0	0	0	0	0	0	0
Bellevue	4	3	1	0	0	0	0	0	0	0	1
Burien	1	1	0	0	0	0	0	0	0	0	0
Des Moines	3	1	1	0	0	0	1	0	0	0	0
Federal Way	13	10	2	0	0	0	0	0	0	1	0
Kent	4	4	0	0	0	0	0	0	0	0	1
Kirkland	3	2	0	1	0	0	0	0	0	0	0
Mercer Island	0	0	0	0	0	0	0	0	0	0	0
Redmond	1	1	0	0	0	0	0	0	0	0	0
Renton	3	2	0	0	0	0	0	1	0	0	0
Sea Tac	2	0	1	0	0	0	0	1	0	0	0
Seattle	49	20	16	0	0	1	0	6	1	5	3
Kitsap	13	11	1	0	0	0	1	0	0	0	2
Bainbridge Island	0	0	0	0	0	0	0	0	0	0	0
Bremerton	4	4	0	0	0	0	0	0	0	0	1
Kittitas	2	2	0	0	0	0	0	0	0	0	0

Table 40. Infant Deaths by Mother's Race/Ethnicity¹ by Place of Residence², 1995

County and City	Total	Race/Ethnicity										
		White	African American	Native American	Japanese	Chinese	Filipino	Asian	Other	Unk	Hispanic ³	
Klickitat	0	0	0	0	0	0	0	0	0	0	0	0
Lewis	3	3	0	0	0	0	0	0	0	0	0	0
Lincoln	0	0	0	0	0	0	0	0	0	0	0	0
Mason	1	1	0	0	0	0	0	0	0	0	0	0
Okanogan	6	4	0	0	0	0	0	0	0	0	2	0
Pacific	4	4	0	0	0	0	0	0	0	0	0	0
Pend Oreille	1	1	0	0	0	0	0	0	0	0	0	1
Pierce	62	49	8	0	0	0	1	2	0	2	2	4
Puyallup	2	2	0	0	0	0	0	0	0	0	0	0
Tacoma	29	21	6	0	0	0	0	1	0	1	1	3
San Juan	0	0	0	0	0	0	0	0	0	0	0	0
Skagit	6	6	0	0	0	0	0	0	0	0	0	0
Mount Vernon	0	0	0	0	0	0	0	0	0	0	0	0
Skamania	0	0	0	0	0	0	0	0	0	0	0	0
Snohomish	41	35	1	0	0	0	0	0	0	0	5	1
Edmonds	1	1	0	0	0	0	0	0	0	0	0	0
Everett	17	15	0	0	0	0	0	0	0	0	2	0
Lynnwood	4	3	0	0	0	0	0	0	0	0	1	0
Marysville	1	1	0	0	0	0	0	0	0	0	0	0
Mountlake Terrace	2	1	1	0	0	0	0	0	0	0	0	0
Spokane	44	38	2	0	0	0	0	0	0	0	4	0
Spokane (City)	26	21	2	0	0	0	0	0	0	0	3	0
Stevens	6	6	0	0	0	0	0	0	0	0	0	0
Thurston	12	8	1	1	0	0	0	2	0	0	0	0
Lacey	1	0	0	0	0	0	0	1	0	0	0	0
Olympia	4	3	0	0	0	0	0	1	0	0	0	0
Wahkiakum	0	0	0	0	0	0	0	0	0	0	0	0
Walla Walla	4	4	0	0	0	0	0	0	0	0	0	0
Walla Walla (City)	3	3	0	0	0	0	0	0	0	0	0	0
Whatcom	10	8	0	2	0	0	0	0	0	0	0	0
Bellingham	3	1	0	2	0	0	0	0	0	0	0	0
Whitman	0	0	0	0	0	0	0	0	0	0	0	0
Pullman	0	0	0	0	0	0	0	0	0	0	0	0
Yakima	25	19	0	4	0	0	0	0	0	0	2	5
Yakima (City)	9	9	0	0	0	0	0	0	0	0	0	1

DEAA07P1

¹Infant deaths are matched with births to find mother's race/ethnicity.

²Residence is the infant's at the time of death.

³Persons of Hispanic Origin may be of any race. See Appendix A, "Hispanic Origin."

Table 41. Infant Deaths by Child's Race/Ethnicity¹ by Place of Residence², 1995

County and City	Total	African		Native		Other					Hispanic ³
		White	American	American	Japanese	Chinese	Filipino	Asian	Other	Unk	
State Total	449	336	44	15	0	1	4	21	0	28	49
Adams	1	1	0	0	0	0	0	0	0	0	1
Asotin	1	1	0	0	0	0	0	0	0	0	0
Benton	12	11	0	0	0	0	0	1	0	0	1
Kennewick	6	5	0	0	0	0	0	1	0	0	1
Richland	2	2	0	0	0	0	0	0	0	0	0
Chelan	0	0	0	0	0	0	0	0	0	0	0
Wenatchee	0	0	0	0	0	0	0	0	0	0	0
Clallam	4	3	0	1	0	0	0	0	0	0	1
Port Angeles	0	0	0	0	0	0	0	0	0	0	0
Clark	21	18	1	0	0	0	0	2	0	0	2
Vancouver	11	10	1	0	0	0	0	0	0	0	2
Columbia	1	1	0	0	0	0	0	0	0	0	0
Cowlitz	10	10	0	0	0	0	0	0	0	0	1
Longview	6	6	0	0	0	0	0	0	0	0	1
Douglas	5	5	0	0	0	0	0	0	0	0	3
Ferry	0	0	0	0	0	0	0	0	0	0	0
Franklin	7	6	1	0	0	0	0	0	0	0	4
Pasco	7	6	1	0	0	0	0	0	0	0	4
Garfield	0	0	0	0	0	0	0	0	0	0	0
Grant	8	8	0	0	0	0	0	0	0	0	5
Grays Harbor	6	6	0	0	0	0	0	0	0	0	0
Aberdeen	1	1	0	0	0	0	0	0	0	0	0
Island	10	5	2	0	0	0	1	2	0	0	0
Oak Harbor	6	4	1	0	0	0	1	0	0	0	0
Jefferson	1	1	0	0	0	0	0	0	0	0	0
King	122	66	27	3	0	1	1	9	0	15	8
Auburn	5	4	0	1	0	0	0	0	0	0	0
Bellevue	4	3	1	0	0	0	0	0	0	0	2
Burien	1	1	0	0	0	0	0	0	0	0	0
Des Moines	3	1	1	0	0	0	1	0	0	0	0
Federal Way	13	9	3	0	0	0	0	0	0	1	0
Kent	4	4	0	0	0	0	0	0	0	0	1
Kirkland	3	2	0	1	0	0	0	0	0	0	0
Mercer Island	0	0	0	0	0	0	0	0	0	0	0
Redmond	1	1	0	0	0	0	0	0	0	0	0
Renton	3	1	0	1	0	0	0	1	0	0	0
Sea Tac	2	0	1	0	0	0	0	1	0	0	0
Seattle	49	19	18	0	0	1	0	6	0	5	3
Kitsap	13	9	2	0	0	0	1	1	0	0	2
Bainbridge Island	0	0	0	0	0	0	0	0	0	0	0
Bremerton	4	3	0	0	0	0	0	1	0	0	1
Kittitas	2	2	0	0	0	0	0	0	0	0	0

Table 41. Infant Deaths by Child's Race/Ethnicity¹ by Place of Residence², 1995

County and City	Total	African		Native		Other					Hispanic ³	
		White	American	American	Japanese	Chinese	Filipino	Asian	Other	Unk		
Klickitat	0	0	0	0	0	0	0	0	0	0	0	0
Lewis	3	2	0	1	0	0	0	0	0	0	0	0
Lincoln	0	0	0	0	0	0	0	0	0	0	0	0
Mason	1	1	0	0	0	0	0	0	0	0	0	0
Okanogan	6	4	0	0	0	0	0	0	0	0	2	1
Pacific	4	3	0	1	0	0	0	0	0	0	0	0
Pend Oreille	1	1	0	0	0	0	0	0	0	0	0	1
Pierce	62	48	6	1	0	0	1	4	0	2	7	7
Puyallup	2	2	0	0	0	0	0	0	0	0	0	0
Tacoma	29	20	6	0	0	0	0	2	0	1	3	3
San Juan	0	0	0	0	0	0	0	0	0	0	0	0
Skagit	6	6	0	0	0	0	0	0	0	0	0	0
Mount Vernon	0	0	0	0	0	0	0	0	0	0	0	0
Skamania	0	0	0	0	0	0	0	0	0	0	0	0
Snohomish	41	35	1	1	0	0	0	0	0	4	2	2
Edmonds	1	1	0	0	0	0	0	0	0	0	0	0
Everett	17	15	0	0	0	0	0	0	0	2	1	1
Lynnwood	4	3	0	0	0	0	0	0	0	1	0	0
Marysville	1	1	0	0	0	0	0	0	0	0	0	0
Mountlake Terrace	2	1	1	0	0	0	0	0	0	0	0	0
Spokane	44	39	2	0	0	0	0	0	0	3	1	1
Spokane (City)	26	22	2	0	0	0	0	0	0	2	1	1
Stevens	6	6	0	0	0	0	0	0	0	0	0	0
Thurston	12	8	1	1	0	0	0	2	0	0	0	0
Lacey	1	0	0	0	0	0	0	1	0	0	0	0
Olympia	4	3	0	0	0	0	0	1	0	0	0	0
Wahkiakum	0	0	0	0	0	0	0	0	0	0	0	0
Walla Walla	4	4	0	0	0	0	0	0	0	0	0	0
Walla Walla (City)	3	3	0	0	0	0	0	0	0	0	0	0
Whatcom	10	8	0	2	0	0	0	0	0	0	1	1
Bellingham	3	1	0	2	0	0	0	0	0	0	0	0
Whitman	0	0	0	0	0	0	0	0	0	0	0	0
Pullman	0	0	0	0	0	0	0	0	0	0	0	0
Yakima	25	18	1	4	0	0	0	0	0	2	8	8
Yakima (City)	9	7	1	1	0	0	0	0	0	0	2	2

DEAA22P1

¹Infant deaths are matched with births to find infant's race/ethnicity at birth.

²Residence is the infant's at the time of death.

³Persons of Hispanic Origin may be of any race. See Appendix A, "Hispanic Origin."

Table 42. Infant Deaths by Mother's Age Group¹ by Place of Residence², 1995

County and City	All Ages	Under							45 and Over	Age Unk
		15	15-19	20-24	25-29	30-34	35-39	40-44		
State Total	449	0	74	128	102	72	51	11	0	11
Adams	1	0	1	0	0	0	0	0	0	0
Asotin	1	0	0	1	0	0	0	0	0	0
Benton	12	0	2	5	1	1	3	0	0	0
Kennewick	6	0	1	3	1	0	1	0	0	0
Richland	2	0	0	1	0	1	0	0	0	0
Chelan	0	0	0	0	0	0	0	0	0	0
Wenatchee	0	0	0	0	0	0	0	0	0	0
Clallam	4	0	1	1	1	0	1	0	0	0
Port Angeles	0	0	0	0	0	0	0	0	0	0
Clark	21	0	3	10	4	1	2	1	0	0
Vancouver	11	0	2	4	3	0	2	0	0	0
Columbia	1	0	0	1	0	0	0	0	0	0
Cowlitz	10	0	3	3	2	1	0	1	0	0
Longview	6	0	3	2	1	0	0	0	0	0
Douglas	5	0	1	1	3	0	0	0	0	0
Ferry	0	0	0	0	0	0	0	0	0	0
Franklin	7	0	2	1	2	1	1	0	0	0
Pasco	7	0	2	1	2	1	1	0	0	0
Garfield	0	0	0	0	0	0	0	0	0	0
Grant	8	0	2	2	3	0	0	1	0	0
Grays Harbor	6	0	1	3	1	1	0	0	0	0
Aberdeen	1	0	0	1	0	0	0	0	0	0
Island	10	0	2	3	3	2	0	0	0	0
Oak Harbor	6	0	0	3	2	1	0	0	0	0
Jefferson	1	0	1	0	0	0	0	0	0	0
King	122	0	15	25	26	27	17	6	0	6
Auburn	5	0	0	4	1	0	0	0	0	0
Bellevue	4	0	0	1	1	0	2	0	0	0
Burien	1	0	0	0	0	0	1	0	0	0
Des Moines	3	0	0	0	2	1	0	0	0	0
Federal Way	13	0	4	3	3	2	1	0	0	0
Kent	4	0	1	3	0	0	0	0	0	0
Kirkland	3	0	0	1	2	0	0	0	0	0
Mercer Island	0	0	0	0	0	0	0	0	0	0
Redmond	1	0	0	0	0	0	1	0	0	0
Renton	3	0	0	1	0	1	1	0	0	0
Sea Tac	2	0	0	1	0	0	0	0	0	1
Seattle	49	0	6	6	12	14	6	2	0	3
Kitsap	13	0	2	4	5	1	0	1	0	0
Bainbridge Island	0	0	0	0	0	0	0	0	0	0
Bremerton	4	0	1	0	1	1	0	1	0	0
Kittitas	2	0	0	0	1	1	0	0	0	0

Table 42. Infant Deaths by Mother's Age Group¹ by Place of Residence², 1995

County and City	All Ages	Under							45 and Over	Age Unk
		15	15-19	20-24	25-29	30-34	35-39	40-44		
Klickitat	0	0	0	0	0	0	0	0	0	0
Lewis	3	0	0	3	0	0	0	0	0	0
Lincoln	0	0	0	0	0	0	0	0	0	0
Mason	1	0	0	0	0	1	0	0	0	0
Okanogan	6	0	1	1	1	0	1	0	0	2
Pacific	4	0	1	1	1	0	1	0	0	0
Pend Oreille	1	0	0	0	1	0	0	0	0	0
Pierce	62	0	9	20	15	10	7	1	0	0
Puyallup	2	0	0	0	1	0	1	0	0	0
Tacoma	29	0	3	9	8	5	4	0	0	0
San Juan	0	0	0	0	0	0	0	0	0	0
Skagit	6	0	1	2	1	2	0	0	0	0
Mount Vernon	0	0	0	0	0	0	0	0	0	0
Skamania	0	0	0	0	0	0	0	0	0	0
Snohomish	41	0	5	10	13	8	5	0	0	0
Edmonds	1	0	0	0	0	1	0	0	0	0
Everett	17	0	2	4	5	4	2	0	0	0
Lynnwood	4	0	0	3	1	0	0	0	0	0
Marysville	1	0	0	0	0	0	1	0	0	0
Mountlake Terrace	2	0	0	0	1	0	1	0	0	0
Spokane	44	0	10	15	6	5	7	0	0	1
Spokane (City)	26	0	6	11	2	4	2	0	0	1
Stevens	6	0	0	3	2	1	0	0	0	0
Thurston	12	0	2	3	2	3	2	0	0	0
Lacey	1	0	0	1	0	0	0	0	0	0
Olympia	4	0	1	0	1	1	1	0	0	0
Wahkiakum	0	0	0	0	0	0	0	0	0	0
Walla Walla	4	0	1	0	2	1	0	0	0	0
Walla Walla (City)	3	0	1	0	1	1	0	0	0	0
Whatcom	10	0	2	0	3	2	3	0	0	0
Bellingham	3	0	0	0	3	0	0	0	0	0
Whitman	0	0	0	0	0	0	0	0	0	0
Pullman	0	0	0	0	0	0	0	0	0	0
Yakima	25	0	6	10	3	3	1	0	0	2
Yakima (City)	9	0	1	6	0	2	0	0	0	0

DEAA18PT

¹Infant deaths are matched with births to find mother's age.

²Residence is the infant's at the time of death.

Table 43. Fetal Deaths, Perinatal, Neonatal and Infant Mortality by Place of Residence, 1995

County and City	Fetal Deaths		Perinatal Mortality ²		Neonatal Mortality		Infant Mortality	
	Number	Ratio ¹	Number	Rate ³	Number	Rate ⁴	Number	Rate ⁴
State Total	419	5.4	635	8.2	259	3.4	449	5.8
Adams	4	--*	5	15.4	1	--*	1	--*
Asotin	5	19.0	6	22.4	1	--*	1	--*
Benton	13	6.6	17	8.5	7	3.5	12	6.1
Kennewick	4	--*	5	5.7	1	--*	6	6.9
Richland	5	11.0	6	13.1	2	--*	2	--*
Chelan	4	--*	4	--*	0	--*	0	--*
Wenatchee	2	--*	2	--*	0	--*	0	--*
Clallam	3	--*	4	--*	1	--*	4	--*
Port Angeles	1	--*	1	--*	0	--*	0	--*
Clark	13	2.9	17	3.7	7	1.5	21	4.6
Vancouver	5	3.4	8	5.4	4	--*	11	7.5
Columbia	1	--*	1	--*	0	--*	1	--*
Cowlitz	2	--*	6	4.9	6	4.9	10	8.2
Longview	2	--*	5	9.2	4	--*	6	11.1
Douglas	4	--*	5	11.2	2	--*	5	11.3
Ferry	0	--*	0	--*	0	--*	0	--*
Franklin	5	5.0	7	6.9	3	--*	7	7.0
Pasco	4	--*	6	8.7	3	--*	7	10.2
Garfield	0	--*	0	--*	0	--*	0	--*
Grant	7	5.4	13	10.0	7	5.4	8	6.2
Grays Harbor	6	6.9	8	9.2	2	--*	6	6.9
Aberdeen	2	--*	2	--*	0	--*	1	--*
Island	8	8.5	15	15.8	7	7.5	10	10.6
Oak Harbor	4	--*	7	16.1	3	--*	6	13.9
Jefferson	2	--*	2	--*	0	--*	1	--*
King	122	5.6	187	8.5	74	3.4	122	5.6
Auburn	5	6.8	6	8.1	1	--*	5	6.8
Bellevue	8	6.8	10	8.4	2	--*	4	--*
Burien	2	--*	3	--*	1	--*	1	--*
Des Moines	1	--*	3	--*	3	--*	3	--*
Federal Way	7	6.5	17	15.6	10	9.2	13	12.0
Kent	6	4.4	7	5.1	1	--*	4	--*
Kirkland	2	--*	2	--*	0	--*	3	--*
Mercer Island	0	--*	0	--*	0	--*	0	--*
Redmond	2	--*	2	--*	0	--*	1	--*
Renton	9	9.8	11	11.8	2	--*	3	--*
Sea Tac	0	--*	1	--*	1	--*	2	--*
Seattle	58	8.3	85	12.0	30	4.3	49	7.0
Kitsap	16	4.8	22	6.6	8	2.4	13	3.9
Bainbridge Island	0	--*	0	--*	0	--*	0	--*
Bremerton	7	6.5	9	8.3	4	--*	4	--*
Kittitas	1	--*	1	--*	0	--*	2	--*

Table 43. Fetal Deaths, Perinatal, Neonatal and Infant Mortality by Place of Residence, 1995

County and City	Fetal Deaths		Perinatal Mortality ²		Neonatal Mortality		Infant Mortality	
	Number	Ratio ¹	Number	Rate ³	Number	Rate ⁴	Number	Rate ⁴
Klickitat	0	--*	0	--*	0	--*	0	--*
Lewis	7	7.7	8	8.7	1	--*	3	--*
Lincoln	2	--*	2	--*	0	--*	0	--*
Mason	0	--*	1	--*	1	--*	1	--*
Okanogan	3	--*	5	8.7	2	--*	6	10.5
Pacific	1	--*	2	--*	2	--*	4	--*
Pend Oreille	1	--*	2	--*	1	--*	1	--*
Pierce	57	6.1	89	9.4	36	3.8	62	6.6
Puyallup	3	--*	3	--*	0	--*	2	--*
Tacoma	26	9.0	38	13.0	13	4.5	29	10.0
San Juan	0	--*	0	--*	0	--*	0	--*
Skagit	6	4.6	8	6.1	3	--*	6	4.6
Mount Vernon	0	--*	0	--*	0	--*	0	--*
Skamania	0	--*	0	--*	0	--*	0	--*
Snohomish	46	6.0	65	8.5	24	3.1	41	5.4
Edmonds	1	--*	1	--*	0	--*	1	--*
Everett	13	7.5	21	12.0	10	5.7	17	9.7
Lynnwood	5	6.6	7	9.1	2	--*	4	--*
Marysville	5	10.7	5	10.6	0	--*	1	--*
Mountlake Terrace	1	--*	2	--*	1	--*	2	--*
Spokane	26	4.7	43	7.8	23	4.2	44	8.0
Spokane (City)	15	4.5	23	6.8	12	3.6	26	7.8
Stevens	4	--*	8	17.5	5	11.0	6	13.2
Thurston	13	5.3	22	9.0	9	3.7	12	4.9
Lacey	2	--*	3	--*	1	--*	1	--*
Olympia	0	--*	4	--*	4	--*	4	--*
Wahkiakum	2	--*	2	--*	0	--*	0	--*
Walla Walla	4	--*	8	10.9	4	--*	4	--*
Walla Walla (City)	2	--*	5	11.2	3	--*	3	--*
Whatcom	8	4.3	14	7.5	8	4.3	10	5.4
Bellingham	1	--*	3	--*	3	--*	3	--*
Whitman	2	--*	2	--*	0	--*	0	--*
Pullman	1	--*	1	--*	0	--*	0	--*
Yakima	21	5.0	34	8.0	14	3.3	25	5.9
Yakima (City)	7	4.9	11	7.7	4	--*	9	6.3

DEAA09P1

¹Ratio per 1,000 live births.

²Fetal deaths plus liveborn infants dying at 6 days and under.

³Rate per 1,000 live births plus fetal deaths.

⁴Rate per 1,000 live births.

*Rate or ratio not calculated because number of deaths was less than 5.

Table 44. Fetal Deaths, Perinatal, Neonatal and Infant Mortality by Place of Occurrence, 1995

County and City	Fetal Deaths		Perinatal Mortality		Neonatal Mortality		Infant Mortality	
	Number	Ratio ¹	Number	Rate ³	Number	Rate ³	Number	Rate ⁴
State Total	417	5.5	635	8.3	261	3.4	447	5.9
Adams	6	14.2	8	18.6	2	--*	2	--*
Asotin	0	--*	0	--*	0	--*	0	--*
Benton	12	4.4	15	5.4	4	--*	9	3.3
Kennewick	1	--*	1	--*	0	--*	3	--*
Richland	11	9.1	13	10.7	2	--*	4	--*
Chelan	7	5.0	9	6.4	2	--*	3	--*
Wenatchee	7	5.5	9	7.0	2	--*	3	--*
Clallam	2	--*	2	--*	0	--*	1	--*
Port Angeles	2	--*	2	--*	0	--*	0	--*
Clark	6	2.1	8	2.8	2	--*	12	4.2
Vancouver	6	2.1	8	2.8	2	--*	11	3.9
Columbia	0	--*	0	--*	0	--*	1	--*
Cowlitz	4	--*	8	6.0	4	--*	6	4.5
Longview	4	--*	8	6.0	4	--*	6	4.5
Douglas	0	--*	0	--*	0	--*	1	--*
Ferry	0	--*	0	--*	0	--*	0	--*
Franklin	5	7.8	6	9.3	1	--*	4	--*
Pasco	5	7.9	6	9.4	1	--*	3	--*
Garfield	0	--*	0	--*	0	--*	0	--*
Grant	6	6.3	9	9.4	3	--*	4	--*
Grays Harbor	5	8.8	6	10.5	1	--*	4	--*
Aberdeen	5	9.0	6	10.7	1	--*	1	--*
Island	7	9.5	9	12.1	2	--*	4	--*
Oak Harbor	4	--*	5	10.1	1	--*	2	--*
Jefferson	1	--*	1	--*	0	--*	1	--*
King	163	6.5	252	10.0	113	4.5	178	7.1
Auburn	1	--*	1	--*	0	--*	4	--*
Bellevue	9	3.3	12	4.3	3	--*	4	--*
Burien	3	--*	4	--*	1	--*	1	--*
Des Moines	0	--*	0	--*	0	--*	0	--*
Federal Way	5	3.0	7	4.2	2	--*	3	--*
Kent	0	--*	0	--*	0	--*	2	--*
Kirkland	6	2.2	6	2.2	0	--*	3	--*
Mercer Island	0	--*	0	--*	0	--*	0	--*
Redmond	7	5.6	8	6.4	1	--*	1	--*
Renton	20	6.6	23	7.6	3	--*	6	2.0
Sea Tac	0	--*	0	--*	0	--*	1	--*
Seattle	112	9.2	191	15.5	102	8.4	148	12.1
Kitsap	13	4.7	18	6.5	6	2.2	10	3.6
Bainbridge Island	0	--*	0	--*	0	--*	0	--*
Bremerton	13	4.8	18	6.6	6	2.2	7	2.6
Kittitas	1	--*	1	--*	0	--*	1	--*

Table 44. Fetal Deaths, Perinatal, Neonatal and Infant Mortality by Place of Occurrence, 1995

County and City	Fetal Deaths		Perinatal Mortality		Neonatal Mortality		Infant Mortality	
	Number	Ratio ¹	Number	Rate ³	Number	Rate ⁴	Number	Rate ⁴
Klickitat	0	--*	0	--*	0	--*	0	--*
Lewis	6	9.1	7	10.5	1	--*	1	--*
Lincoln	1	--*	1	--*	0	--*	0	--*
Mason	1	--*	1	--*	0	--*	0	--*
Okanogan	3	--*	4	--*	1	--*	3	--*
Pacific	0	--*	0	--*	0	--*	1	--*
Pend Oreille	0	--*	0	--*	0	--*	0	--*
Pierce	60	6.0	102	10.2	48	4.8	75	7.5
Puyallup	7	5.4	10	7.6	4	--*	7	5.4
Tacoma	53	6.2	92	10.7	44	5.1	66	7.7
San Juan	0	--*	0	--*	0	--*	0	--*
Skagit	5	3.4	5	3.4	0	--*	2	--*
Mount Vernon	5	4.0	5	4.0	0	--*	1	--*
Skamania	0	--*	0	--*	0	--*	0	--*
Snohomish	22	4.1	31	5.7	10	1.8	23	4.2
Edmonds	4	--*	4	--*	0	--*	0	--*
Everett	16	5.0	23	7.1	8	2.5	18	5.6
Lynnwood	0	--*	0	--*	0	--*	1	--*
Marysville	0	--*	0	--*	0	--*	0	--*
Mountlake Terrace	0	--*	0	--*	0	--*	1	--*
Spokane	34	5.4	58	9.1	33	5.2	57	9.0
Spokane (City)	33	5.2	57	9.0	33	5.2	55	8.7
Stevens	4	--*	6	18.1	3	--*	3	--*
Thurston	12	4.5	16	5.9	4	--*	7	2.6
Lacey	0	--*	0	--*	0	--*	0	--*
Olympia	12	4.5	16	6.0	4	--*	7	2.6
Wahkiakum	0	--*	0	--*	0	--*	0	--*
Walla Walla	5	5.2	9	9.2	4	--*	4	--*
Walla Walla (City)	5	5.2	9	9.3	4	--*	4	--*
Whatcom	4	--*	9	5.0	5	2.8	7	3.9
Bellingham	4	--*	9	5.1	5	2.8	7	4.0
Whitman	1	--*	1	--*	0	--*	0	--*
Pullman	0	--*	0	--*	0	--*	0	--*
Yakima	21	5.2	33	8.2	12	3.0	23	5.7
Yakima (City)	12	4.1	20	6.9	8	2.8	15	5.2

DEAA09P2

¹Ratio per 1,000 live births.

²Fetal deaths plus liveborn infants dying at 6 days and under.

³Rate per 1,000 live births plus fetal deaths.

⁴Rate per 1,000 live births.

*Rate or ratio not calculated because number of deaths was less than 5.

Table 45. Fetal Deaths by Mother's Age Group by Place of Residence, 1995

County	All Ages	Under								45 and Over	Unk
		15	15-17	18-19	20-24	25-29	30-34	35-39	40-44		
State Total	419	1	22	30	100	93	83	62	16	1	11
Adams	4	0	1	0	0	2	0	1	0	0	0
Asotin	5	0	0	1	0	2	1	1	0	0	0
Benton	13	0	0	1	5	3	3	1	0	0	0
Chelan	4	0	0	1	1	2	0	0	0	0	0
Clallam	3	0	0	0	1	1	1	0	0	0	0
Clark	13	0	0	1	4	3	4	1	0	0	0
Columbia	1	0	0	0	1	0	0	0	0	0	0
Cowlitz	2	0	0	0	1	1	0	0	0	0	0
Douglas	4	0	0	1	0	1	1	1	0	0	0
Ferry	0	0	0	0	0	0	0	0	0	0	0
Franklin	5	0	0	0	3	0	0	1	1	0	0
Garfield	0	0	0	0	0	0	0	0	0	0	0
Grant	7	0	1	0	0	3	1	2	0	0	0
Grays Harbor	6	0	0	1	2	1	1	1	0	0	0
Island	8	0	0	1	3	3	1	0	0	0	0
Jefferson	2	0	0	0	1	0	1	0	0	0	0
King	122	0	4	4	24	17	31	25	8	0	9
Kitsap	16	0	1	1	5	5	3	1	0	0	0
Kittitas	1	0	0	0	0	0	0	0	0	1	0
Klickitat	0	0	0	0	0	0	0	0	0	0	0
Lewis	7	0	0	0	2	5	0	0	0	0	0
Lincoln	2	0	0	0	1	0	1	0	0	0	0
Mason	0	0	0	0	0	0	0	0	0	0	0
Okanogan	3	0	0	0	0	0	1	2	0	0	0
Pacific	1	0	0	0	0	0	0	1	0	0	0
Pend Oreille	1	0	0	0	1	0	0	0	0	0	0
Pierce	57	0	5	4	12	17	9	6	3	0	1
San Juan	0	0	0	0	0	0	0	0	0	0	0
Skagit	6	0	1	3	1	0	1	0	0	0	0
Skamania	0	0	0	0	0	0	0	0	0	0	0
Snohomish	46	0	4	3	9	8	8	13	0	0	1
Spokane	26	0	1	1	8	9	4	2	1	0	0
Stevens	4	0	1	0	1	0	0	2	0	0	0
Thurston	13	0	0	2	4	2	4	1	0	0	0
Wahkiakum	2	0	1	0	0	1	0	0	0	0	0
Walla Walla	4	0	0	2	1	0	0	0	1	0	0
Whatcom	8	0	0	1	2	1	3	0	1	0	0
Whitman	2	0	0	0	1	0	1	0	0	0	0
Yakima	21	1	2	2	6	6	3	0	1	0	0

BIRA02P1

Table 46. Fetal Mortality to Residents by Cause, 1995

Cause with International List Number	Number
Total All Causes	419
Congenital Anomalies (740-759)¹	59
Anencephalus (740)	8
Spina Bifida (741)	0
Other Anomalies of the Central Nervous System (742)	5
Anomalies of the Heart (745-746)	5
Other Anomalies of Circulatory System (747)	2
Anomalies of Respiratory System (748)	1
Anomalies of Digestive System (749-751)	1
Anomalies of the Genitourinary System (752-753)	1
Anomalies of Musculoskeletal System (754-756)	0
Chromosomal Anomalies (758)	18
Other and Unspecified Congenital Anomalies (743-744,757,759)	18
Certain Causes of Perinatal Morbidity and Mortality (760-779)	360
Maternal Conditions which may be Unrelated to Pregnancy (760) ²	(15)
Chronic Hypertension (760.0)	8
Maternal Infections (760.2)	1
Maternal Injury (760.5)	4
Other Maternal Conditions (760.1,760.3-760.4,760.6-760.9)	2
Maternal Conditions Related to Pregnancy (761)	(44)
Incompetent Cervix (761.0)	14
Premature Rupture of Membranes (761.1)	17
Other Maternal Conditions (761.2-761.9)	13
Complications of Placenta, Cord, and Membranes (762)	(145)
Complications of Placenta (762.0-762.3)	67
Complications of Cord (762.4-762.6)	65
Complications of Membranes (762.7-762.9)	13
Complications of Labor (763)	4
Other Complications of Pregnancy and Childbirth (764-767)	24
Intrauterine Hypoxia (768)	13
Diseases of the Fetus and Ill-defined Causes (769-779)	(115)
Respiratory Conditions (769-770)	1
Infections Specific to the Perinatal Period (771)	3
Fetal Hemorrhage (772)	1
Haemolytic Disease and Other Perinatal Jaundice (773-774)	1
Endocrine and Metabolic Disturbances (775)	3
Haematological Disorders (776)	1
Disorders of Digestive System (777)	0
Conditions Involving the Integument and Temperature (778)	5
Other Conditions of Fetus (779)	100
All Other Causes (001-739,780-799)	0

¹Group totals are shown in bold.

²Sub-group totals are shown in parentheses.

Table 47. Fetal Mortality to Residents by Weight in Grams by Sex, 1995

Weight in Grams	Total	Male	Female	Unknown
State Totals	419	223	192	4
Under 1,000	176	102	72	2
1,000 - 1,499	33	16	17	0
1,500 - 1,999	30	14	16	0
2,000 - 2,499	29	13	16	0
2,500 - 2,999	40	20	20	0
3,000 - 3,499	24	12	12	0
3,500 - 3,999	21	13	8	0
4,000 - 4,499	4	4	0	0
4,500 and over	3	3	0	0
Unknown	59	26	31	2

B1FA01M1

Marriage and Divorce
1991-1995



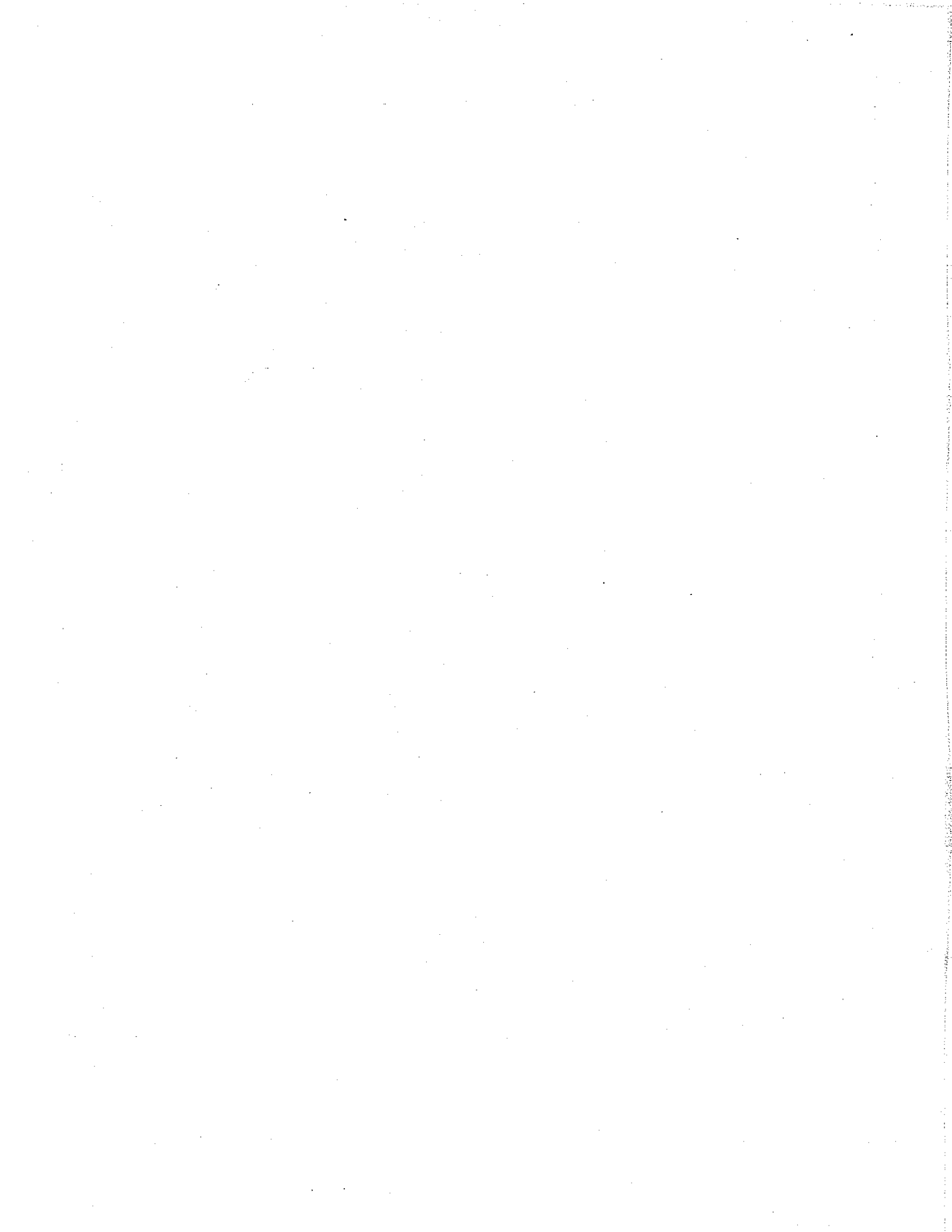

Marriage and Divorce
1991

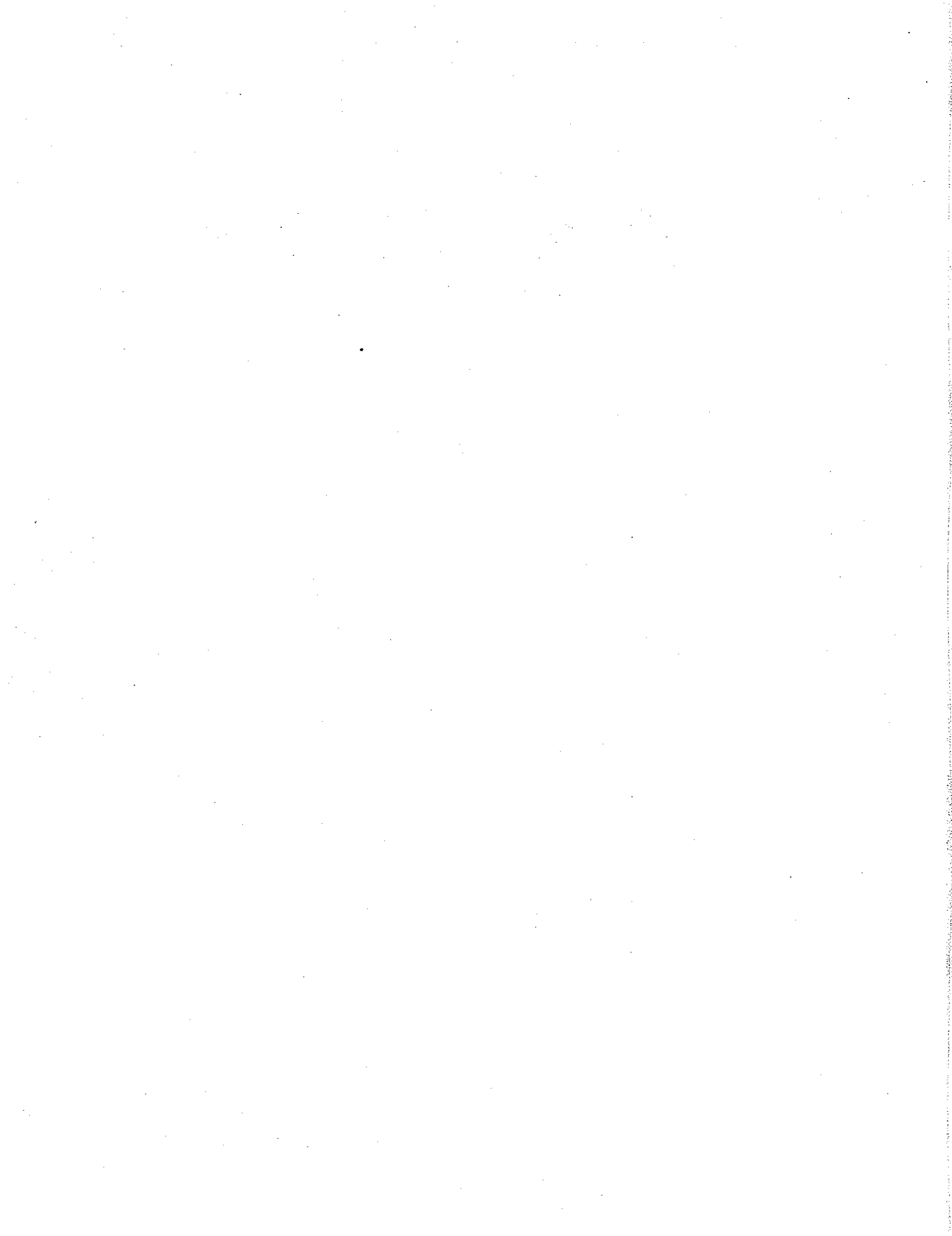

Table 48. Marriages by Woman's Age and County where Ceremony was Performed, 1991

County	Total	Under										65 and Over	Unk
		20	20-24	25-29	30-34	35-39	40-44	45-49	50-54	55-59	60-64		
State Total	45,960	4,372	13,664	10,015	6,585	4,461	2,975	1,644	803	395	300	594	152
Adams	114	26	46	19	7	5	4	3	1	1	0	2	0
Asotin	118	13	44	22	12	15	4	3	1	1	0	1	2
Benton	1,067	148	348	205	134	81	72	35	18	7	7	8	4
Chelan	795	90	219	154	111	82	68	30	16	7	8	9	1
Clallam	506	74	123	81	72	47	45	26	10	2	4	22	0
Clark	3,522	346	974	675	536	349	286	150	75	36	34	59	2
Columbia	34	4	12	7	1	3	2	2	2	0	0	0	1
Cowlitz	846	142	252	150	91	90	52	24	17	10	8	7	3
Douglas	133	17	40	31	12	15	4	4	3	0	1	6	0
Ferry	51	5	16	8	7	5	4	2	1	1	0	2	0
Franklin	229	34	85	34	36	13	10	5	4	2	0	5	1
Garfield	17	0	6	4	1	4	2	0	0	0	0	0	0
Grant	362	75	114	64	39	22	18	11	3	1	4	11	0
Grays Harbor	663	92	184	125	80	55	51	32	18	6	5	8	7
Island	546	81	163	113	70	42	26	21	11	9	4	4	2
Jefferson	269	13	50	55	46	44	33	11	8	5	2	2	0
King	13,890	743	3,836	3,631	2,261	1,470	861	489	233	106	70	142	48
Kitsap	2,014	276	642	380	279	168	121	60	29	21	11	22	5
Kittitas	252	31	77	49	24	21	17	12	9	3	4	4	1
Klickitat	106	18	23	19	17	12	7	3	0	1	0	6	0
Lewis	569	89	185	93	66	52	35	11	11	8	3	15	1
Lincoln	53	5	24	10	6	2	2	2	1	1	0	0	0
Mason	332	50	88	56	31	40	25	18	7	4	5	7	1
Okanogan	291	53	78	42	39	31	25	7	6	2	2	4	2
Pacific	214	15	65	38	30	28	12	7	5	2	6	6	0
Pend Oreille	61	10	17	12	10	5	5	0	0	0	1	1	0
Pierce	5,937	582	1,925	1,321	785	530	333	191	101	55	36	58	20
San Juan	269	4	35	64	58	52	31	17	6	1	0	1	0
Skagit	872	91	262	165	127	76	62	33	13	12	10	20	1
Skamania	107	12	13	14	13	22	9	6	4	3	6	5	0
Snohomish	3,967	365	1,158	841	560	416	279	153	74	34	14	59	14
Spokane	2,523	237	871	521	328	206	154	80	33	21	26	28	18
Stevens	217	33	73	32	19	27	10	10	5	1	2	5	0
Thurston	1,484	152	442	294	221	149	103	61	27	6	10	16	3
Wahkiakum	27	3	6	6	5	2	1	3	1	0	0	0	0
Walla Walla	452	60	157	84	64	31	29	15	6	2	2	2	0
Whatcom	1,180	128	361	226	168	107	86	40	23	9	10	18	4
Whitman	164	15	61	32	24	13	5	7	1	2	0	3	1
Yakima	1,703	239	588	337	195	129	81	60	20	13	5	26	10
Tribal Authority	4	1	1	1	0	0	1	0	0	0	0	0	0

Table 49. Marriages by Man's Age and County where Ceremony was Performed, 1991

County	Total	Under										65 and Over	Unk
		20	20-24	25-29	30-34	35-39	40-44	45-49	50-54	55-59	60-64		
State Total	45,960	1,651	11,680	11,268	7,316	4,939	3,438	2,080	1,212	712	547	930	187
Adams	114	9	44	25	9	9	6	4	3	2	1	2	0
Asotin	118	5	38	26	20	10	5	4	3	1	2	2	2
Benton	1,067	56	323	254	143	106	67	45	28	17	11	16	1
Chelan	795	29	200	179	121	97	73	30	25	12	11	17	1
Clallam	506	27	126	76	92	53	46	27	16	8	3	30	2
Clark	3,522	151	828	752	556	391	320	196	114	68	60	85	1
Columbia	34	3	7	9	7	1	2	1	2	2	0	0	0
Cowlitz	846	44	266	172	116	90	56	34	17	12	17	19	3
Douglas	133	6	33	33	20	14	3	2	7	3	2	6	4
Ferry	51	5	12	10	6	3	4	3	2	3	2	1	0
Franklin	229	20	72	51	30	23	12	7	3	3	1	6	1
Garfield	17	0	5	3	4	1	3	1	0	0	0	0	0
Grant	362	35	125	69	45	32	16	9	7	6	2	11	5
Grays Harbor	663	38	191	136	81	62	54	33	19	17	13	16	3
Island	546	19	189	130	68	48	31	17	12	7	8	17	0
Jefferson	269	4	46	41	48	48	27	23	13	4	8	5	2
King	13,890	237	2,841	3,888	2,572	1,668	1,077	606	356	197	155	231	62
Kitsap	2,014	83	677	448	284	190	120	88	46	19	16	34	9
Kittitas	252	17	65	56	20	33	21	14	5	7	3	10	1
Klickitat	106	6	29	19	16	13	9	3	3	2	0	6	0
Lewis	569	32	172	137	72	40	39	23	16	7	9	21	1
Lincoln	53	2	22	12	6	4	3	0	0	2	0	2	0
Mason	332	16	93	59	46	30	29	24	11	3	8	12	1
Okanogan	291	20	84	56	39	33	22	14	7	5	2	8	1
Pacific	214	6	51	39	32	37	16	8	6	4	4	10	1
Pend Oreille	61	4	19	13	11	7	4	0	1	0	1	1	0
Pierce	5,937	241	1,689	1,490	891	565	381	243	154	98	55	101	29
San Juan	269	3	22	38	61	47	40	36	9	6	3	3	1
Skagit	872	37	203	229	123	91	56	46	27	18	15	27	0
Skamania	107	5	16	10	13	13	12	12	7	4	4	10	1
Snohomish	3,967	134	977	951	677	415	328	183	111	66	39	73	13
Spokane	2,523	108	702	655	371	218	162	119	57	33	30	55	13
Stevens	217	15	58	43	32	25	15	8	5	5	6	5	0
Thurston	1,484	56	409	303	221	183	121	83	44	23	17	20	4
Wahkiakum	27	2	5	5	4	5	2	0	1	1	2	0	0
Walla Walla	452	29	136	107	60	57	28	17	7	3	4	4	0
Whatcom	1,180	57	297	285	166	119	104	52	24	22	14	31	9
Whitman	164	9	49	38	26	11	13	6	3	2	3	4	0
Yakima	1,703	80	558	421	207	146	111	59	40	20	16	29	16
Tribal Authority	4	1	1	0	0	1	0	0	1	0	0	0	0

Table 50. Divorces, Annulments, and Legal Separations by County of Decree, 1991

County	Total ¹	Divorce ²	Annulment	Legal Separation ³
State Total	29,428	29,421	7	11
Adams	65	65	0	0
Asotin	124	123	1	0
Benton	705	705	0	0
Chelan	488	488	0	0
Clallam	322	322	0	0
Clark	1,339	1,339	0	0
Columbia	16	16	0	0
Cowlitz	601	601	0	0
Douglas	25	25	0	0
Ferry	35	35	0	0
Franklin	204	204	0	0
Garfield	14	14	0	0
Grant	262	262	0	0
Grays Harbor	385	385	0	1
Island	365	365	0	0
Jefferson	104	104	0	0
King	7,866	7,865	1	6
Kitsap	1,320	1,320	0	0
Kittitas	107	107	0	0
Klickitat	88	88	0	0
Lewis	384	384	0	0
Lincoln	1,935	1,935	0	0
Mason	170	170	0	1
Okanogan	132	132	0	1
Pacific	99	99	0	0
Pend Oreille	55	55	0	0
Pierce	3,711	3,707	4	1
San Juan	55	55	0	0
Skagit	478	478	0	0
Skamania	54	54	0	0
Snohomish	2,649	2,648	1	0
Spokane	2,041	2,041	0	0
Stevens	139	139	0	1
Thurston	1,068	1,068	0	0
Wahkiakum	16	16	0	0
Walla Walla	268	268	0	0
Whatcom	651	651	0	0
Whitman	113	113	0	0
Yakima	974	974	0	0
Tribal Authority	1	1	0	0

¹Includes a large number of decrees in which type of decree was unspecified due to errors in the conversion of the automated information system.

²Excludes 32 divorces for which certificates of dissolution were not filed with the Center for Health Statistics, but were submitted only as court orders: 31 King County, 1 Pend Oreille County.

³Since legal separations are not final dissolutions of marriage they are excluded from the total. In 1991, however, due to conversion errors an estimated 300-400 legal separations are counted as divorces.

Table 51. Divorces¹ and Annulments by Wife's Age and County of Decree, 1991

County	Total ²	Under										65 and Over	Unk
		20	20-24	25-29	30-34	35-39	40-44	45-49	50-54	55-59	60-64		
State Total	29,428	253	3,225	5,496	5,415	4,698	3,651	2,054	1,020	474	279	317	2,546
Adams	65	2	10	11	13	8	5	6	2	3	0	1	4
Asotin	124	0	14	30	18	24	17	9	3	2	0	3	4
Benton	705	8	80	156	129	116	71	60	29	14	4	9	29
Chelan	488	9	64	88	87	75	64	28	19	3	6	11	34
Clallam	322	5	35	53	66	56	32	29	7	3	5	6	25
Clark	1,339	11	131	251	240	224	155	98	53	28	7	18	123
Columbia	16	0	1	2	2	2	1	1	3	1	1	1	1
Cowlitz	601	14	86	131	105	84	76	40	17	14	8	6	20
Douglas	25	0	4	2	3	4	6	1	0	0	1	1	3
Ferry	35	1	4	4	7	8	5	1	1	0	0	0	4
Franklin	204	6	23	31	47	27	24	9	7	3	3	1	23
Garfield	14	0	2	4	2	2	2	0	0	1	0	0	1
Grant	262	6	36	50	49	40	30	14	9	2	5	4	17
Grays Harbor	385	1	50	76	82	54	47	27	10	6	4	2	26
Island	365	1	84	80	64	47	29	18	14	6	3	5	14
Jefferson	104	1	8	10	20	19	18	11	6	1	1	1	8
King	7,866	25	565	1,322	1,479	1,313	1,133	629	314	121	67	74	824
Kitsap	1,320	16	205	270	236	178	155	96	34	20	9	7	94
Kittitas	107	2	12	19	15	18	13	11	3	4	0	2	8
Klickitat	88	2	12	10	11	16	15	5	4	5	4	1	3
Lewis	384	3	52	61	54	71	38	22	12	9	10	4	48
Lincoln	1,935	16	227	433	357	301	219	127	46	28	23	17	141
Mason	170	0	14	34	33	25	17	19	12	2	0	1	13
Okanogan	132	5	14	26	26	19	16	1	7	1	2	2	13
Pacific	99	3	10	13	20	13	15	3	2	3	3	5	9
Pend Oreille	55	0	7	12	15	10	3	4	2	0	0	0	2
Pierce	3,711	41	528	777	681	563	411	217	106	60	35	38	254
San Juan	55	0	4	6	13	13	11	1	2	0	1	2	2
Skagit	478	3	39	81	97	85	68	22	17	8	8	5	45
Skamania	54	2	4	3	9	14	4	5	2	1	2	2	6
Snohomish	2,649	25	304	499	493	425	320	200	91	30	17	29	216
Spokane	2,041	19	237	389	377	325	237	140	78	38	24	25	152
Stevens	139	2	12	12	26	17	19	11	6	3	2	2	27
Thurston	1,068	7	119	182	193	205	162	72	39	16	5	10	58
Wahkiakum	16	0	1	1	3	3	3	0	3	1	1	0	0
Walla Walla	268	3	27	46	54	42	30	22	7	7	4	4	22
Whatcom	651	3	52	89	94	73	64	34	19	12	4	4	203
Whitman	113	0	15	24	22	23	12	8	3	2	1	1	2
Yakima	974	11	133	207	173	156	104	53	31	16	9	13	68
Tribal Authority	1	0	0	1	0	0	0	0	0	0	0	0	0

¹Excludes 32 divorces for which certificates of dissolution were not filed with the Center for Health Statistics, but were submitted only as court orders: 31 King County, 1 Pend Oreille County.

²Includes a large number of decrees in which type of decree was unspecified due to errors in the conversion of the automated information system. An estimated 300-400 of these may be legal separations.

Table 52. Divorces¹ and Annulments by Husband's Age and County of Decree, 1991

County	Total ²	Under										65 and Over	Unk
		20	20-24	25-29	30-34	35-39	40-44	45-49	50-54	55-59	60-64		
State Total	29,428	42	1,947	4,720	5,438	4,926	4,136	2,751	1,509	871	517	611	1,960
Adams	65	0	4	13	9	10	6	7	2	2	0	2	10
Asotin	124	0	7	22	24	30	19	7	8	0	2	3	2
Benton	705	1	37	137	129	134	101	67	31	23	12	15	18
Chelan	488	0	39	86	82	83	78	39	30	10	10	13	18
Clallam	322	0	18	47	64	55	48	34	16	11	4	10	15
Clark	1,339	1	106	183	238	245	184	114	81	46	27	23	91
Columbia	16	0	0	1	2	3	0	3	2	2	1	2	0
Cowlitz	601	2	60	118	101	96	90	57	24	17	13	14	9
Douglas	25	0	1	3	4	3	8	0	1	0	0	3	2
Ferry	35	0	1	3	5	8	7	4	2	2	0	0	3
Franklin	204	2	11	27	44	35	24	14	5	4	8	4	26
Garfield	14	0	1	1	2	4	1	1	1	2	0	0	1
Grant	262	0	27	41	48	49	45	21	8	2	4	6	11
Grays Harbor	385	1	30	55	79	62	55	43	12	11	7	9	21
Island	365	0	61	70	75	59	31	16	14	10	3	12	14
Jefferson	104	0	5	11	12	16	21	18	9	0	2	7	3
King	7,866	4	294	1,036	1,445	1,348	1,224	843	450	251	138	154	679
Kitsap	1,320	1	144	266	229	199	166	108	75	34	16	15	67
Kittitas	107	0	7	20	13	13	15	18	7	4	3	3	4
Klickitat	88	0	5	10	12	16	20	5	5	1	4	7	3
Lewis	384	0	25	64	61	53	55	41	20	6	11	13	35
Lincoln	1,935	5	152	353	408	311	250	145	87	62	33	30	99
Mason	170	0	7	25	34	29	21	18	8	8	6	3	11
Okanogan	132	2	12	21	24	17	20	11	3	11	4	1	6
Pacific	99	0	5	16	19	13	9	11	5	5	4	9	3
Pend Oreille	55	0	4	4	13	9	11	5	2	3	1	0	3
Pierce	3,711	7	355	730	697	618	428	305	159	106	59	66	181
San Juan	55	0	3	5	14	6	8	9	2	2	1	4	1
Skagit	478	0	17	80	78	88	80	41	28	14	6	14	32
Skamania	54	0	2	6	8	6	11	5	5	2	3	2	4
Snohomish	2,649	3	159	429	515	469	358	252	142	76	43	44	159
Spokane	2,041	6	143	349	395	309	288	184	100	60	37	52	118
Stevens	139	0	9	13	20	17	24	13	5	8	2	8	20
Thurston	1,068	0	73	163	191	187	161	117	65	28	14	19	50
Wahkiakum	16	0	0	0	3	5	3	0	1	2	0	2	0
Walla Walla	268	1	15	37	50	55	35	33	12	3	6	7	14
Whatcom	651	3	25	80	79	83	74	48	32	13	16	9	189
Whitman	113	0	9	22	20	18	18	11	4	8	0	1	2
Yakima	974	3	74	172	192	165	139	83	46	22	17	25	36
Tribal Authority	1	0	0	1	0	0	0	0	0	0	0	0	0

¹Excludes 32 divorces for which certificates of dissolution were not filed with the Center for Health Statistics, but were submitted only as court orders: 31 King County, 1 Pend Oreille County.

²Includes a large number of decrees in which type of decree was unspecified due to errors in the conversion of the automated information system. An estimated 300-400 of these may be legal separations.

**Table 53. Divorces¹ and Annulments by Number of Children²
and County of Wife's Residence³, 1991**

County	Total ⁴	0	1	2	3	4+	Unk
State Total	29,428	13,653	6,090	5,990	1,916	804	975
Adams	56	22	15	9	2	7	1
Asotin	114	62	25	16	5	1	5
Benton	687	304	136	161	41	24	21
Chelan	341	161	68	76	13	11	12
Ciallam	297	123	68	66	23	8	9
Clark	1,248	587	253	265	73	28	42
Columbia	14	8	3	2	0	1	0
Cowlitz	563	260	123	107	37	18	18
Douglas	146	59	33	27	12	6	9
Ferry	30	16	5	5	0	4	0
Franklin	174	82	32	31	15	12	2
Garfield	9	2	2	5	0	0	0
Grant	267	119	60	54	17	11	6
Grays Harbor	368	138	75	88	42	15	10
Island	349	158	82	75	17	10	7
Jefferson	113	59	19	24	5	1	5
King	8,169	3,966	1,653	1,571	481	211	287
Kitsap	1,166	491	254	254	101	28	38
Kittitas	106	42	24	20	8	7	5
Klickitat	78	31	19	14	10	4	0
Lewis	346	154	83	63	26	16	4
Lincoln	48	24	12	7	3	2	0
Mason	206	104	40	31	19	9	3
Okanogan	122	54	26	26	10	4	2
Pacific	98	46	23	22	4	2	1
Pend Oreille	60	32	9	12	6	0	1
Pierce	3,533	1,612	795	698	243	92	93
San Juan	57	29	12	11	2	1	2
Skagit	452	177	101	115	42	10	7
Skamania	36	20	7	7	1	1	0
Snohomish	2,752	1,218	557	653	186	55	83
Spokane	2,159	960	458	484	152	57	48
Stevens	153	63	29	34	13	5	9
Thurston	1,040	454	218	236	73	34	25
Wahkiakum	15	8	1	3	1	1	1
Walla Walla	230	102	43	49	20	10	6
Whatcom	559	285	105	113	36	9	11
Whitman	109	43	25	29	10	2	0
Yakima	923	358	210	212	77	44	22
Out-of-State	1,551	895	281	219	65	31	60
Unknown	684	325	106	96	25	12	120

¹Excludes 32 divorces for which certificates of dissolution were not filed with the Center for Health Statistics, but were submitted only as court orders: 31 King County, 1 Pend Oreille County.

²Certificate of dissolution records, "Children born alive of this marriage." All children are counted regardless of age.

³Excludes residents who obtain divorces or annulments outside of Washington State.

⁴Includes a large number of decrees in which type of decree was unspecified due to errors in the conversion of the automated information system. An estimated 300-400 of these may be legal separations.

Marriage and Divorce

1992



Table 48. Marriages by Woman's Age and County where Ceremony was Performed, 1992

County	Total	Under										65 and Over	Unk
		20	20-24	25-29	30-34	35-39	40-44	45-49	50-54	55-59	60-64		
State Total	45,253	4,236	13,263	9,702	6,470	4,528	2,953	1,809	852	438	300	573	129
Adams	129	31	39	25	18	7	5	2	0	0	1	1	0
Asotin	108	11	35	16	15	13	9	3	1	0	2	3	0
Benton	1,117	160	368	199	130	99	59	42	20	12	9	13	6
Chelan	749	75	202	160	102	68	66	35	18	13	2	5	3
Clallam	508	55	142	77	70	56	45	23	16	4	6	14	0
Clark	3,243	315	893	645	453	324	231	147	100	53	31	48	3
Columbia	35	5	7	5	4	3	5	1	2	0	1	2	0
Cowlitz	820	119	256	135	105	70	59	28	13	10	10	14	1
Douglas	166	21	55	28	17	17	9	8	8	0	1	2	0
Ferry	47	3	15	5	8	10	4	1	0	0	0	1	0
Franklin	238	43	84	44	25	17	15	4	5	0	0	0	1
Garfield	24	3	15	1	0	1	1	1	2	0	0	0	0
Grant	406	89	141	60	50	24	16	10	2	2	1	9	2
Grays Harbor	636	78	196	99	85	70	43	33	12	6	4	7	3
Island	615	87	199	97	80	55	35	28	9	6	3	11	5
Jefferson	288	20	51	53	51	45	30	23	4	4	2	4	1
King	13,414	723	3,683	3,454	2,161	1,419	878	524	220	109	70	135	38
Kitsap	2,064	297	612	424	256	207	116	71	33	14	10	16	8
Kittitas	198	16	64	36	27	25	16	2	4	2	3	2	1
Klickitat	140	20	32	22	18	15	13	9	3	1	2	5	0
Lewis	604	108	175	87	67	59	37	28	15	7	3	17	1
Lincoln	43	1	13	8	8	2	3	2	2	1	1	2	0
Mason	328	39	88	41	52	41	29	19	4	3	5	7	0
Okanogan	284	41	75	43	40	29	20	13	4	4	2	11	2
Pacific	235	31	53	34	35	21	25	12	11	5	1	6	1
Pend Oreille	62	8	18	9	8	4	6	3	2	1	2	1	0
Pierce	6,010	560	1,888	1,321	848	578	339	217	99	52	37	56	15
San Juan	309	11	46	70	66	50	25	21	10	5	2	2	1
Skagit	817	106	227	162	107	89	51	29	13	13	6	14	0
Skamania	110	6	23	15	20	13	7	10	8	5	0	3	0
Snohomish	3,660	307	1,051	752	561	393	241	141	79	43	31	51	10
Spokane	2,546	245	866	544	325	205	151	96	37	16	20	33	8
Stevens	193	34	65	24	22	14	20	6	3	1	0	4	0
Thurston	1,533	135	461	271	199	171	136	77	34	13	10	17	9
Wahkiakum	27	3	5	5	2	2	4	4	1	0	1	0	0
Walla Walla	470	53	137	90	59	55	29	23	7	4	6	7	0
Whatcom	1,275	133	394	269	158	116	87	48	21	14	5	24	6
Whitman	167	7	67	41	22	11	8	4	2	2	2	1	0
Yakima	1,635	237	522	331	196	130	80	61	28	13	8	25	4
Tribal Authority	0	0	0	0	0	0	0	0	0	0	0	0	0

Table 49. Marriages by Man's Age and County where Ceremony was Performed, 1992

County	Total	Under										65 and	Unk
		20	20-24	25-29	30-34	35-39	40-44	45-49	50-54	55-59	60-64	Over	
State Total	45,253	1,520	11,434	10,689	7,508	4,867	3,310	2,260	1,311	765	471	957	161
Adams	129	13	47	22	20	6	8	7	3	0	1	2	0
Asotin	108	7	27	23	13	13	10	5	4	2	1	3	0
Benton	1,117	74	325	239	159	111	77	48	31	12	11	25	5
Chelan	749	17	177	176	114	102	59	42	23	15	8	15	1
Clallam	508	21	125	100	72	56	50	27	19	9	7	21	1
Clark	3,243	125	768	694	535	352	265	186	105	73	45	94	1
Columbia	35	5	6	6	5	1	2	3	1	2	2	2	0
Cowlitz	820	42	234	160	126	76	72	36	23	18	11	20	2
Douglas	166	8	55	33	20	14	11	7	6	4	4	3	1
Ferry	47	1	10	9	12	8	4	1	1	0	0	1	0
Franklin	238	26	67	65	26	23	11	11	4	2	2	1	0
Garfield	24	0	8	9	2	1	0	1	1	0	2	0	0
Grant	406	32	140	76	62	43	12	14	10	2	4	11	0
Grays Harbor	636	22	170	134	114	62	41	36	23	10	5	13	6
Island	615	26	214	131	89	48	32	22	15	13	4	19	2
Jefferson	288	8	40	45	50	48	32	22	21	9	4	9	0
King	13,414	210	2,783	3,627	2,558	1,565	985	685	389	216	117	234	45
Kitsap	2,064	80	734	432	277	191	145	89	39	26	13	29	9
Kittitas	198	5	57	47	29	20	12	11	8	3	3	3	0
Klickitat	140	11	33	16	20	21	15	8	5	2	2	6	1
Lewis	604	35	182	111	78	58	48	31	18	13	7	23	0
Lincoln	43	1	9	8	5	6	2	3	4	1	1	3	0
Mason	328	17	80	46	52	46	31	20	7	12	6	10	1
Okanogan	284	16	69	53	37	41	21	9	10	10	5	11	2
Pacific	235	13	51	38	33	32	19	15	11	7	5	11	0
Pend Oreille	62	5	15	17	5	5	5	3	4	1	1	1	0
Pierce	6,010	218	1,691	1,422	997	581	407	264	162	88	59	96	25
San Juan	309	5	28	62	72	38	46	24	18	5	2	7	2
Skagit	817	43	227	168	108	95	64	42	25	14	10	21	0
Skamania	110	4	11	14	22	15	11	11	6	7	1	7	1
Snohomish	3,660	109	831	852	665	412	275	197	111	71	38	86	13
Spokane	2,546	93	723	622	380	250	172	120	53	32	23	58	20
Stevens	193	12	58	51	22	13	12	14	5	2	0	3	1
Thurston	1,533	48	393	319	227	188	127	103	48	35	17	24	4
Wahkiakum	27	1	5	3	6	2	3	1	1	2	3	0	0
Walla Walla	470	25	137	105	73	42	34	18	9	5	9	13	0
Whatcom	1,275	47	348	313	181	111	105	54	38	18	19	32	9
Whitman	167	3	58	43	26	12	7	7	3	3	1	4	0
Yakima	1,635	92	498	398	216	159	78	63	47	21	18	36	9
Tribal Authority	0	0	0	0	0	0	0	0	0	0	0	0	0

Table 50. Divorces, Annulments, and Legal Separations by County of Decree, 1992

County	Total	Divorce ¹	Annulment	Unknown	Legal Separation ²
State Total	29,237	29,089	146	2	289
Adams	67	66	1	0	0
Asotin	81	79	2	0	0
Benton	666	664	2	0	2
Chelan	505	505	0	0	2
Clallam	314	313	1	0	2
Clark	1,394	1,392	2	0	5
Columbia	18	18	0	0	0
Cowlitz	567	566	1	0	1
Douglas	21	21	0	0	0
Ferry	38	38	0	0	0
Franklin	209	209	0	0	0
Garfield	12	12	0	0	0
Grant	289	289	0	0	0
Grays Harbor	351	347	4	0	4
Island	353	351	2	0	2
Jefferson	120	119	1	0	0
King	7,157	7,114	43	0	106
Kitsap	1,347	1,341	6	0	24
Kittitas	95	95	0	0	0
Klickitat	103	103	0	0	2
Lewis	386	381	5	0	3
Lincoln	2,272	2,258	14	0	31
Mason	180	179	1	0	1
Okanogan	118	118	0	0	0
Pacific	117	117	0	0	0
Pend Oreille	37	37	0	0	1
Pierce	3,868	3,845	23	0	38
San Juan	75	75	0	0	0
Skagit	513	513	0	0	0
Skamania	51	50	1	0	0
Snohomish	2,537	2,522	15	0	24
Spokane	2,048	2,038	10	0	20
Stevens	168	167	1	0	1
Thurston	1,067	1,064	3	0	12
Wahkiakum	13	12	1	0	1
Walla Walla	305	305	0	0	2
Whatcom	717	714	2	1	2
Whitman	90	90	0	0	1
Yakima	952	946	5	1	2
Tribal Authority	16	16	0	0	0

¹Excludes 84 divorces for which certificates of dissolution were not filed with the Center for Health Statistics, but were submitted only as court orders: 80 King County, 4 Shohomish County

²Since legal separations are not final dissolutions of marriage they are excluded from the total.

Table 51. Divorces¹ and Annulments by Wife's Age and County of Decree, 1992

County	Total	Under										65 and Over	Unk
		20	20-24	25-29	30-34	35-39	40-44	45-49	50-54	55-59	60-64		
State Total	29,237	217	3,306	5,107	5,439	4,848	3,637	2,149	979	489	273	325	2,468
Adams	67	0	7	16	4	17	7	6	2	0	1	3	4
Asotin	81	2	13	13	11	14	11	5	5	3	0	3	1
Benton	666	5	90	128	125	116	74	57	18	16	8	5	24
Chelan	505	4	60	93	101	87	57	31	15	8	5	8	36
Clallam	314	3	36	52	57	61	36	15	9	6	3	8	28
Clark	1,394	13	173	231	278	224	167	116	39	30	11	10	102
Columbia	18	0	2	3	3	1	0	4	1	0	1	1	2
Cowlitz	567	6	80	101	91	85	92	42	19	8	7	6	30
Douglas	21	0	2	3	4	2	2	1	1	2	0	1	3
Ferry	38	0	4	7	10	6	5	1	0	2	0	1	2
Franklin	209	4	28	37	35	28	23	13	6	1	2	2	30
Garfield	12	0	2	0	5	1	1	1	1	0	0	0	1
Grant	289	4	48	47	55	38	34	23	10	7	2	6	15
Grays Harbor	351	1	50	62	76	60	40	25	8	6	1	1	21
Island	353	3	69	82	52	47	27	18	8	6	7	6	28
Jefferson	120	3	11	15	18	24	25	11	2	4	1	2	4
King	7,157	26	535	1,171	1,367	1,279	918	559	281	119	71	66	765
Kitsap	1,347	18	217	263	208	215	167	94	39	17	7	11	91
Kittitas	95	1	12	19	21	12	11	10	4	2	0	2	1
Klickitat	103	0	7	17	24	17	23	4	2	2	0	2	5
Lewis	386	4	52	61	87	53	41	19	21	8	3	6	31
Lincoln	2,272	9	267	438	404	374	286	174	64	33	19	14	190
Mason	180	3	28	21	40	28	24	13	5	1	1	3	13
Okanogan	118	1	14	18	27	9	19	8	6	4	1	4	7
Pacific	117	1	16	15	21	19	11	8	5	5	2	4	10
Pend Oreille	37	0	6	3	5	9	7	3	2	2	0	0	0
Pierce	3,868	21	521	753	740	632	440	266	126	54	28	34	253
San Juan	75	0	5	9	13	10	14	14	4	0	2	1	3
Skagit	513	4	53	66	89	88	66	48	20	10	7	8	54
Skamania	51	3	5	15	11	5	3	3	2	0	1	1	2
Snohomish	2,537	20	270	441	508	415	316	181	75	38	28	32	213
Spokane	2,048	26	248	374	356	337	278	149	64	31	20	30	135
Stevens	168	2	18	24	34	23	21	16	8	5	3	4	10
Thurston	1,067	9	122	171	191	205	140	77	42	24	10	11	65
Wahkiakum	13	0	3	1	2	4	2	0	0	0	1	0	0
Walla Walla	305	2	36	66	53	45	32	32	7	7	6	4	15
Whatcom	717	6	59	100	110	93	76	34	14	12	6	8	199
Whitman	90	1	11	19	17	14	11	5	5	0	0	1	6
Yakima	952	12	124	150	182	147	129	62	39	16	8	15	68
Tribal Authority	16	0	2	2	4	4	1	1	0	0	0	1	1

¹Excludes 84 divorces for which certificates of dissolution were not filed with the Center for Health Statistics, but were submitted only as court orders: 80 King County, 4 Snohomish County.

Table 52. Divorces¹ and Annulments by Husband's Age and County of Decree, 1992

County	Total	Under										65 and Over	Unk
		20	20-24	25-29	30-34	35-39	40-44	45-49	50-54	55-59	60-64		
State Total	29,237	65	1,924	4,444	5,385	4,904	4,008	2,844	1,585	839	474	596	2,169
Adams	67	0	7	11	8	6	12	8	7	1	0	5	2
Asotin	81	0	7	15	9	10	15	7	5	6	1	5	1
Benton	666	5	50	108	130	118	99	68	31	17	16	10	14
Chelan	505	2	33	82	103	92	56	45	35	16	4	14	23
Clallam	314	1	18	41	61	59	53	26	14	11	3	9	18
Clark	1,394	3	106	196	250	241	190	133	98	45	16	25	91
Columbia	18	0	0	2	4	3	1	3	3	1	0	1	0
Cowlitz	567	1	48	94	99	96	68	65	38	23	9	13	13
Douglas	21	0	0	3	7	0	3	0	1	2	1	1	3
Ferry	38	1	4	4	6	12	4	1	0	1	1	2	2
Franklin	209	1	9	35	41	37	25	17	5	1	5	4	29
Garfield	12	0	1	2	1	4	1	2	1	0	0	0	0
Grant	289	2	24	52	63	48	31	22	14	7	3	7	16
Grays Harbor	351	1	19	62	70	58	60	32	13	10	5	4	17
Island	353	1	45	76	72	51	31	22	14	9	10	9	13
Jefferson	120	0	4	13	25	20	17	17	11	3	4	3	3
King	7,157	9	281	897	1,326	1,254	1,017	804	389	213	117	139	711
Kitsap	1,347	5	161	241	244	211	161	119	62	24	16	21	82
Kittitas	95	0	7	16	17	17	15	7	8	1	0	3	4
Klickitat	103	0	5	14	17	21	17	7	8	4	0	3	7
Lewis	386	2	32	49	72	75	41	31	25	12	8	10	29
Lincoln	2,272	3	150	400	413	359	321	213	109	63	22	32	187
Mason	180	0	16	30	23	33	29	16	9	9	1	4	10
Okanogan	118	0	8	19	23	15	10	15	11	5	4	2	6
Pacific	117	0	11	15	22	11	14	13	5	5	6	5	10
Pend Oreille	37	0	2	5	7	6	5	5	0	4	0	1	2
Pierce	3,868	7	329	710	718	629	521	338	194	98	59	60	205
San Juan	75	0	5	3	8	16	9	11	12	4	2	3	2
Skagit	513	1	22	58	109	77	67	51	40	14	8	21	45
Skamania	51	0	5	11	9	9	5	3	3	2	2	1	1
Snohomish	2,537	4	134	392	480	453	375	231	130	82	45	45	166
Spokane	2,048	7	153	338	354	339	290	196	97	55	38	51	130
Stevens	168	0	7	19	33	27	28	19	8	5	7	8	7
Thurston	1,067	3	75	140	190	178	157	118	71	35	21	25	54
Wahkiakum	13	0	0	3	2	1	2	2	2	1	0	0	0
Walla Walla	305	1	22	55	50	42	49	34	16	9	6	10	11
Whatcom	717	1	36	64	114	101	68	55	33	15	18	10	202
Whitman	90	1	9	14	18	14	13	5	6	1	0	1	8
Yakima	952	3	78	152	184	160	125	82	56	24	16	28	44
Tribal Authority	16	0	1	3	3	1	3	1	1	1	0	1	1

¹Excludes 84 divorces for which certificates of dissolution were not filed with the Center for Health Statistics, but were submitted only as court orders: 80 King County, 4 Snohomish County.

**Table 53. Divorces and Annulments by Number of Children
and County of Wife's Residence, 1992**

Note: Table not available due to data collection problems in this year.

Marriage and Divorce

1993

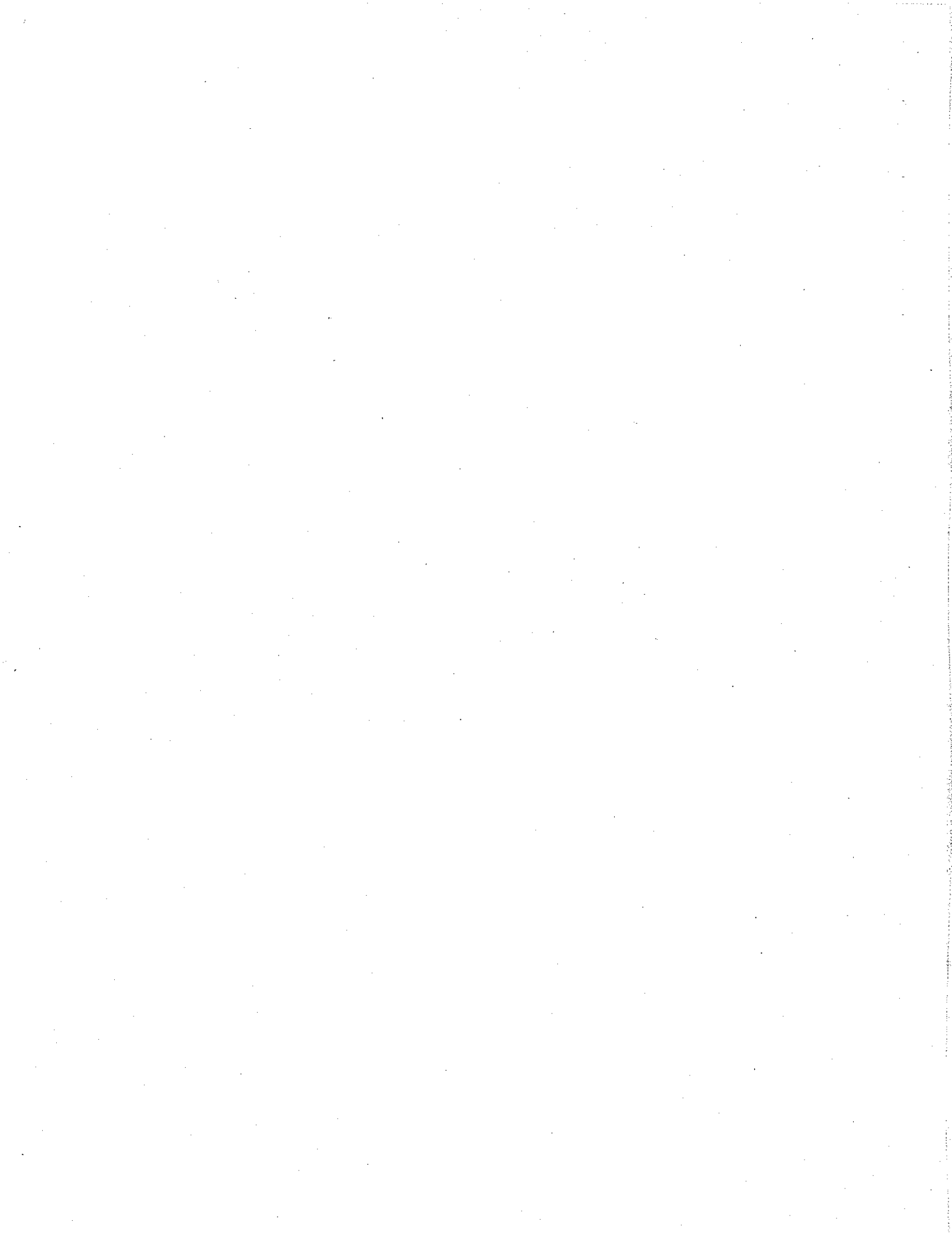

Table 48. Marriages by Woman's Age and County where Ceremony was Performed, 1993

County	Total	Under										65 and Over	Unk
		20	20-24	25-29	30-34	35-39	40-44	45-49	50-54	55-59	60-64		
State Total	44,205	4,085	12,896	9,361	6,402	4,410	2,952	1,949	839	393	276	511	131
Adams	136	18	53	17	16	16	6	3	0	3	1	3	0
Asotin	111	12	36	27	8	11	4	4	2	1	1	5	0
Benton	1,001	144	333	173	117	86	55	43	18	7	7	10	8
Chelan	737	67	199	153	117	82	59	27	14	5	4	7	3
Clallam	504	70	146	71	71	50	41	17	13	9	6	10	0
Clark	3,205	334	902	619	452	323	216	169	76	35	30	46	3
Columbia	38	5	10	5	7	2	4	2	1	0	1	1	0
Cowlitz	834	105	248	150	111	94	48	37	13	9	7	12	0
Douglas	150	18	49	28	18	14	7	5	2	1	1	6	1
Ferry	47	10	7	8	9	5	3	2	1	0	2	0	0
Franklin	277	52	88	47	35	19	14	9	5	5	0	1	2
Garfield	16	1	5	2	2	1	0	2	0	1	0	1	1
Grant	353	67	116	60	43	24	17	10	3	3	1	9	0
Grays Harbor	582	58	143	114	82	77	50	23	11	7	4	10	3
Island	645	81	211	127	88	46	31	28	12	2	3	8	8
Jefferson	265	17	50	52	39	47	28	14	9	4	0	3	2
King	13,074	645	3,473	3,391	2,173	1,366	908	554	228	118	78	110	30
Kitsap	1,958	244	622	360	255	163	123	89	45	11	20	21	5
Kittitas	217	19	68	38	31	23	15	9	5	4	2	1	2
Klickitat	131	23	38	15	14	19	8	6	0	2	1	5	0
Lewis	553	80	173	90	54	53	41	21	14	2	5	20	0
Lincoln	49	6	21	10	4	0	2	3	1	1	0	1	0
Mason	358	47	104	57	40	37	33	20	10	3	3	3	1
Okanogan	256	38	71	49	32	24	18	5	8	2	2	6	1
Pacific	250	20	55	37	30	40	29	19	6	2	3	9	0
Pend Oreille	78	14	20	10	16	7	5	3	0	1	0	1	1
Pierce	5,802	583	1,832	1,218	803	546	331	244	100	42	29	61	13
San Juan	275	6	40	60	58	56	29	18	7	1	0	0	0
Skagit	797	93	243	138	102	89	53	30	19	10	6	13	1
Skamania	127	8	26	16	23	12	15	6	8	4	4	4	1
Snohomish	3,636	322	999	716	581	385	257	177	85	32	20	52	10
Spokane	2,532	258	881	523	308	205	166	91	31	20	11	19	19
Stevens	180	35	58	15	14	25	6	14	4	5	2	1	1
Thurston	1,539	168	443	292	220	155	113	90	28	10	3	15	2
Wahkiakum	22	2	5	5	3	3	1	2	1	0	0	0	0
Walla Walla	463	58	153	78	52	41	37	19	7	5	2	9	2
Whatcom	1,218	110	377	252	161	119	85	52	30	11	8	11	2
Whitman	172	12	62	47	23	12	4	6	2	3	0	1	0
Yakima	1,617	235	536	291	190	133	90	76	20	12	9	16	9
Tribal Authority	0	0	0	0	0	0	0	0	0	0	0	0	0

Table 49. Marriages by Man's Age and County where Ceremony was Performed, 1993

County	Total	Under										65 and Over	Unk
		20	20-24	25-29	30-34	35-39	40-44	45-49	50-54	55-59	60-64		
State Total	44,205	1,487	11,069	10,549	7,223	4,776	3,296	2,254	1,338	746	452	841	174
Adams	136	6	47	31	16	13	7	4	0	3	2	6	1
Asotin	111	6	30	24	17	11	6	6	2	2	0	5	2
Benton	1,001	49	319	211	131	99	69	41	30	10	10	24	8
Chelan	737	27	154	168	140	90	61	47	26	10	6	7	1
Clallam	504	26	138	88	74	42	58	27	18	8	6	17	2
Clark	3,205	118	806	682	508	339	262	181	124	60	45	75	5
Columbia	38	0	10	9	2	7	2	2	2	0	0	4	0
Cowlitz	834	38	238	164	107	92	83	41	25	16	7	20	3
Douglas	150	4	44	32	24	11	13	6	4	2	2	7	1
Ferry	47	4	8	10	7	5	5	5	1	1	0	1	0
Franklin	277	21	81	73	37	24	14	7	10	6	0	3	1
Garfield	16	1	3	5	0	0	5	0	0	0	1	1	0
Grant	353	29	110	69	49	35	25	10	5	7	0	11	3
Grays Harbor	582	19	137	122	82	70	64	31	17	11	8	16	5
Island	645	24	221	152	75	62	43	25	15	8	3	13	4
Jefferson	265	9	36	49	45	42	28	23	17	3	5	8	0
King	13,074	207	2,650	3,531	2,477	1,565	1,003	688	370	221	119	201	42
Kitsap	1,958	76	640	439	251	168	145	88	58	29	21	39	4
Kittitas	217	9	56	56	27	21	14	16	6	5	1	6	0
Klickitat	131	8	35	19	22	13	14	6	3	2	3	6	0
Lewis	553	30	157	114	78	51	42	26	15	6	8	26	0
Lincoln	49	3	17	11	7	2	2	4	0	1	1	0	1
Mason	358	20	97	76	52	30	20	28	17	9	5	4	0
Okanogan	256	14	66	54	37	28	14	18	9	4	6	5	1
Pacific	250	12	33	43	42	35	25	21	15	7	4	13	0
Pend Oreille	78	6	20	12	15	12	3	2	4	1	2	0	1
Pierce	5,802	220	1,646	1,373	922	579	361	265	167	91	60	91	27
San Juan	275	3	34	45	55	51	32	30	15	6	2	2	0
Skagit	797	36	221	183	117	75	43	36	36	11	10	26	3
Skamania	127	4	15	10	32	19	12	11	7	7	4	5	1
Snohomish	3,636	128	778	862	651	433	300	184	122	58	41	70	9
Spokane	2,532	87	771	632	351	254	152	110	54	37	25	33	26
Stevens	180	17	43	41	25	15	12	11	6	2	3	5	0
Thurston	1,539	58	405	331	240	161	121	93	44	40	15	25	6
Wahkiakum	22	1	4	3	4	3	2	1	0	3	0	1	0
Walla Walla	463	26	133	97	80	42	33	18	12	3	2	13	4
Whatcom	1,218	37	322	291	196	115	97	62	31	28	13	23	3
Whitman	172	5	51	51	26	20	7	7	2	1	1	1	0
Yakima	1,617	99	493	386	202	142	97	73	49	27	11	28	10
Tribal Authority	0	0	0	0	0	0	0	0	0	0	0	0	0

Table 50. Divorces, Annulments, and Legal Separations by County of Decree, 1993

County	Total	Divorce ¹	Annulment	Unknown	Legal Separation ²
State Total	28,976	28,821	140	15	393
Adams	51	51	0	0	0
Asotin	96	96	0	0	1
Benton	758	757	1	0	1
Chelan	495	495	0	0	4
Clallam	334	334	0	0	0
Clark	1,355	1,349	4	2	11
Columbia	24	24	0	0	0
Cowlitz	549	548	1	0	4
Douglas	16	16	0	0	0
Ferry	31	31	0	0	0
Franklin	181	180	1	0	1
Garfield	13	13	0	0	0
Grant	331	330	1	0	1
Grays Harbor	359	357	2	0	3
Island	347	344	3	0	5
Jefferson	124	124	0	0	0
King	7,101	7,060	38	3	164
Kitsap	1,248	1,244	4	0	19
Kittitas	108	108	0	0	2
Klickitat	79	79	0	0	1
Lewis	401	399	2	0	3
Lincoln	2,451	2,433	18	0	25
Mason	202	202	0	0	5
Okanogan	119	119	0	0	1
Pacific	89	87	2	0	1
Pend Oreille	43	43	0	0	4
Pierce	3,579	3,550	28	1	55
San Juan	68	68	0	0	1
Skagit	500	500	0	0	0
Skamania	57	57	0	0	0
Snohomish	2,517	2,502	13	2	30
Spokane	2,099	2,087	12	0	24
Stevens	134	134	0	0	1
Thurston	1,022	1,013	2	7	15
Wahkiakum	8	7	1	0	0
Walla Walla	295	295	0	0	0
Whatcom	634	633	1	0	3
Whitman	119	118	1	0	1
Yakima	1,014	1,009	5	0	7
Tribal Authority	25	25	0	0	0

¹Excludes 84 divorces for which certificates of dissolution were not filed with the Center for Health Statistics, but were submitted only as court orders: 82 King County, 2 Shohomish County.

²Since legal separations are not final dissolutions of marriage they are excluded from the total.

Table 51. Divorces¹ and Annulments by Wife's Age and County of Decree, 1993

County	Total	Under										65 and Over	Unk
		20	20-24	25-29	30-34	35-39	40-44	45-49	50-54	55-59	60-64		
State Total	28,976	233	3,303	5,072	5,313	4,647	3,604	2,300	1,095	522	254	313	2,320
Adams	51	1	1	7	9	11	8	6	2	0	0	1	5
Asotin	96	1	13	22	17	14	13	7	3	1	0	0	5
Benton	758	10	106	140	132	126	104	52	34	5	8	10	31
Chelan	495	9	68	75	83	64	76	45	26	11	4	7	27
Clallam	334	1	37	55	63	47	40	31	14	10	5	8	23
Clark	1,355	5	144	264	229	210	174	114	55	29	7	11	113
Columbia	24	1	1	3	3	5	1	4	1	1	1	2	1
Cowlitz	549	9	80	107	98	84	63	52	19	9	2	11	15
Douglas	16	0	5	3	2	2	1	1	2	0	0	0	0
Ferry	31	0	3	4	7	8	3	0	3	1	0	0	2
Franklin	181	2	25	23	41	28	22	12	4	3	0	2	19
Garfield	13	0	1	2	3	3	2	0	1	0	0	0	1
Grant	331	5	59	56	62	52	30	24	11	9	3	1	19
Grays Harbor	359	2	59	56	61	65	39	25	10	9	8	3	22
Island	347	8	69	62	52	43	46	22	7	5	0	4	29
Jefferson	124	0	9	15	23	17	22	19	6	3	2	3	5
King	7,101	30	550	1,130	1,272	1,184	929	603	297	139	52	71	844
Kitsap	1,248	17	195	226	220	213	146	82	36	14	7	14	78
Kittitas	108	0	13	20	20	14	15	14	3	4	1	1	3
Klickitat	79	5	11	9	14	11	4	9	5	4	1	0	6
Lewis	401	3	58	77	71	61	40	29	18	7	6	4	27
Lincoln	2,451	18	312	464	461	397	287	187	81	44	36	17	147
Mason	202	3	14	36	31	37	26	20	13	2	2	4	14
Okanogan	119	1	18	17	13	27	17	10	8	0	0	2	6
Pacific	89	0	15	12	14	5	14	7	7	3	3	5	4
Pend Oreille	43	2	3	9	8	11	4	3	1	1	0	0	1
Pierce	3,579	26	454	727	691	568	418	266	118	52	24	30	205
San Juan	68	0	6	8	11	19	11	7	5	0	0	1	0
Skagit	500	4	49	98	80	89	60	38	17	16	4	9	36
Skamania	57	0	4	11	12	9	8	5	3	0	1	2	2
Snohomish	2,517	11	278	432	516	415	307	180	91	37	26	21	203
Spokane	2,099	22	257	352	380	331	275	169	69	31	24	26	163
Stevens	134	2	22	16	21	12	22	9	4	2	2	2	20
Thurston	1,022	12	122	170	202	174	109	96	44	25	5	10	53
Wahkiakum	8	1	2	1	0	0	1	1	1	1	0	0	0
Walla Walla	295	7	40	52	60	42	38	14	13	5	2	6	16
Whatcom	634	5	53	104	103	98	71	47	22	13	5	8	105
Whitman	119	0	12	22	21	17	21	12	4	2	1	2	5
Yakima	1,014	10	133	181	203	131	134	75	35	24	12	15	61
Tribal Authority	25	0	2	4	4	3	3	3	2	0	0	0	4

¹Excludes 84 divorces for which certificates of dissolution were not filed with the Center for Health Statistics, but were submitted only as court orders: 82 King County, 2 Snohomish County.

Table 52. Divorces¹ and Annulments by Husband's Age and County of Decree, 1993

County	Total	Under											65 and Over	Unk
		20	20-24	25-29	30-34	35-39	40-44	45-49	50-54	55-59	60-64			
State Total	28,976	40	1,981	4,382	5,238	4,899	3,913	2,956	1,638	834	503	544	2,048	
Adams	51	0	0	6	13	8	10	3	3	3	2	0	3	
Asotin	96	0	8	15	21	16	15	11	3	3	2	1	1	
Benton	758	2	64	118	137	152	93	80	39	17	15	15	26	
Chelan	495	0	34	73	99	80	73	48	29	13	10	12	24	
Clallam	334	0	15	52	59	45	44	39	17	20	12	17	14	
Clark	1,355	1	92	219	249	219	166	155	85	42	21	19	87	
Columbia	24	1	0	2	5	2	3	3	1	0	2	4	1	
Cowlitz	549	0	53	83	99	91	78	63	24	17	8	18	15	
Douglas	16	0	2	1	4	4	1	0	3	0	0	0	1	
Ferry	31	0	0	4	9	5	7	0	1	2	1	1	1	
Franklin	181	0	14	30	26	31	30	19	7	5	2	2	15	
Garfield	13	0	1	1	1	4	0	2	0	3	0	0	1	
Grant	331	0	33	58	54	59	38	24	17	13	10	5	20	
Grays Harbor	359	1	29	51	72	62	43	39	13	11	9	11	18	
Island	347	0	61	66	53	34	47	27	18	6	6	6	23	
Jefferson	124	0	7	6	15	18	26	22	10	9	4	3	4	
King	7,101	4	289	905	1,247	1,212	939	806	445	217	132	123	782	
Kitsap	1,248	2	140	230	196	196	189	104	53	29	11	20	78	
Kittitas	108	0	5	15	16	20	20	15	5	2	3	4	3	
Klickitat	79	1	9	6	13	11	14	6	7	5	0	3	4	
Lewis	401	0	37	70	79	53	51	43	24	7	7	11	19	
Lincoln	2,451	3	180	416	475	427	300	241	130	64	38	42	135	
Mason	202	1	9	30	21	39	30	24	20	7	7	6	8	
Okanogan	119	0	12	16	13	20	19	11	8	8	2	2	8	
Pacific	89	0	6	12	14	10	11	5	9	3	5	7	7	
Pend Oreille	43	1	2	3	13	6	10	3	1	2	0	0	2	
Pierce	3,579	5	285	623	713	621	472	314	190	75	56	51	174	
San Juan	68	0	3	7	6	11	22	5	4	4	1	2	3	
Skagit	500	0	28	66	99	80	64	50	44	15	11	9	34	
Skamania	57	0	1	7	12	11	7	8	3	2	2	1	3	
Snohomish	2,517	6	149	376	485	454	370	236	127	75	28	46	165	
Spokane	2,099	3	170	302	357	374	277	222	110	55	37	42	150	
Stevens	134	0	14	14	19	19	16	18	4	6	3	2	19	
Thurston	1,022	3	83	154	190	165	143	130	55	27	19	16	37	
Wahkiakum	8	1	0	0	3	2	0	1	0	0	0	1	0	
Walla Walla	295	0	29	49	53	52	41	25	13	5	8	4	16	
Whatcom	634	2	31	88	89	103	81	51	36	23	12	13	105	
Whitman	119	0	8	25	14	16	20	9	17	3	1	2	4	
Yakima	1,014	3	78	181	185	166	136	93	62	36	16	22	36	
Tribal Authority	25	0	0	2	10	1	7	1	1	0	0	1	2	

¹Excludes 84 divorces for which certificates of dissolution were not filed with the Center for Health Statistics, but were submitted only as court orders: 82 King County, 2 Snohomish County.

**Table 53. Divorces and Annulments by Number of Children
and County of Wife's Residence, 1993**

Note: Table not available due to data collection problems in this year.

Marriage and Divorce
1994



Table 48. Marriages by Woman's Age and County where Ceremony was Performed, 1994

County	Total	Under										65 and Over	Unk
		20	20-24	25-29	30-34	35-39	40-44	45-49	50-54	55-59	60-64		
State Total	43,330	4,184	12,401	9,315	6,131	4,277	2,956	1,836	922	391	267	510	140
Adams	144	31	46	30	14	12	4	3	3	1	0	0	0
Asotin	112	13	41	21	9	8	7	7	1	1	1	3	0
Benton	933	148	269	175	109	69	62	37	24	15	5	18	2
Chelan	709	79	186	145	94	87	53	27	14	7	5	8	4
Clallam	471	59	123	85	71	41	35	22	11	6	3	14	1
Clark	3,005	346	825	591	390	310	199	155	75	33	27	53	1
Columbia	30	6	6	2	8	2	3	0	1	0	0	2	0
Cowlitz	780	92	261	132	90	65	61	39	11	10	5	13	1
Douglas	138	20	43	35	16	9	10	2	0	0	1	2	0
Ferry	56	11	11	9	6	7	6	3	2	1	0	0	0
Franklin	300	50	104	49	37	19	14	11	7	2	2	3	2
Garfield	34	11	9	6	3	3	1	1	0	0	0	0	0
Grant	418	62	133	70	55	40	25	13	5	5	4	6	0
Grays Harbor	556	63	144	107	75	57	38	27	20	4	7	13	1
Island	623	78	204	119	72	54	41	23	8	5	6	11	2
Jefferson	295	19	53	62	41	51	28	19	11	2	5	4	0
King	12,707	648	3,262	3,326	2,131	1,343	867	534	260	108	70	115	43
Kitsap	1,812	274	578	339	204	170	120	58	34	13	8	12	2
Kittitas	210	11	76	35	27	22	13	10	7	0	3	6	0
Klickitat	122	17	28	28	16	11	8	5	3	3	1	2	0
Lewis	535	92	150	86	59	54	42	26	8	2	5	9	2
Lincoln	55	1	18	13	8	4	5	2	0	2	1	0	1
Mason	349	51	98	46	46	41	23	18	14	5	1	5	1
Okanogan	289	33	86	50	46	25	23	14	6	1	2	2	1
Pacific	235	24	43	41	28	34	24	15	9	4	4	7	2
Pend Oreille	61	11	11	9	5	16	3	3	2	0	0	1	0
Pierce	5,849	623	1,743	1,223	809	565	382	253	117	42	27	52	13
San Juan	261	8	34	51	61	32	40	14	10	8	1	2	0
Skagit	857	101	247	150	110	93	67	41	18	9	6	14	1
Skamania	117	10	26	19	19	9	13	5	6	5	1	4	0
Snohomish	3,528	289	976	776	527	347	260	167	77	41	20	30	18
Spokane	2,554	236	929	502	302	228	144	81	46	16	15	32	23
Stevens	195	33	59	37	24	21	12	7	2	0	0	0	0
Thurston	1,463	156	422	272	196	153	104	64	33	12	13	28	10
Wahkiakum	29	5	6	4	6	0	2	4	0	1	1	0	0
Walla Walla	479	62	165	95	50	44	28	13	9	1	2	8	2
Whatcom	1,188	130	373	234	159	106	79	51	30	6	4	14	2
Whitman	168	11	78	41	14	8	4	5	5	1	1	0	0
Yakima	1,663	270	535	300	194	117	106	57	33	19	10	17	5
Tribal Authority	0	0	0	0	0	0	0	0	0	0	0	0	0

Table 49. Marriages by Man's Age and County where Ceremony was Performed, 1994

County	Total	Under										65 and Over	Unk
		20	20-24	25-29	30-34	35-39	40-44	45-49	50-54	55-59	60-64		
State Total	43,330	1,466	10,926	10,251	7,080	4,763	3,156	2,126	1,357	744	424	856	181
Adams	144	13	46	32	29	10	7	3	0	2	1	1	0
Asotin	112	4	29	33	12	8	5	3	6	5	1	5	1
Benton	933	51	258	206	139	86	66	36	31	22	9	27	2
Chelan	709	28	154	176	123	84	46	33	31	18	3	11	2
Clallam	471	23	117	91	56	65	31	19	29	12	7	20	1
Clark	3,005	126	751	667	466	308	245	159	97	72	35	75	4
Columbia	30	2	9	7	6	0	2	1	1	0	1	1	0
Cowlitz	780	30	229	164	115	77	61	36	27	16	4	21	0
Douglas	138	8	49	28	25	11	9	2	2	0	1	2	1
Ferry	56	5	11	9	14	3	4	3	4	2	0	1	0
Franklin	300	17	104	60	48	21	21	8	5	8	2	3	3
Garfield	34	4	14	8	3	3	0	2	0	0	0	0	0
Grant	418	26	138	65	73	43	27	13	11	6	6	7	3
Grays Harbor	556	20	126	128	85	56	42	34	23	10	9	19	4
Island	623	19	204	134	91	57	42	25	13	13	3	18	4
Jefferson	295	3	54	59	39	40	43	20	15	4	8	10	0
King	12,707	228	2,469	3,387	2,394	1,606	980	633	402	217	118	216	57
Kitsap	1,812	84	628	359	255	176	111	84	41	25	14	28	7
Kittitas	210	3	60	42	32	17	14	11	10	6	4	10	1
Klickitat	122	3	30	22	22	17	9	7	4	3	0	4	1
Lewis	535	31	172	95	76	51	46	31	10	7	3	13	0
Lincoln	55	3	14	12	7	8	3	4	1	0	0	3	0
Mason	349	30	86	58	55	38	26	21	12	8	6	8	1
Okanogan	289	14	79	57	43	29	28	14	11	4	3	6	1
Pacific	235	9	39	44	35	25	24	15	19	6	4	14	1
Pend Oreille	61	4	11	12	12	3	5	7	1	5	0	1	0
Pierce	5,849	214	1,661	1,369	897	637	373	286	181	68	59	89	15
San Juan	261	5	23	47	50	47	44	18	10	6	4	5	2
Skagit	857	30	221	193	124	95	68	48	25	19	10	22	2
Skamania	117	6	19	21	18	17	10	5	5	3	6	7	0
Snohomish	3,528	101	787	836	634	411	286	205	111	54	35	58	10
Spokane	2,554	88	787	642	345	234	157	104	65	41	18	44	29
Stevens	195	16	56	43	30	18	15	11	0	4	1	0	1
Thurston	1,463	53	398	315	215	152	105	85	49	30	17	35	9
Wahkiakum	29	1	8	3	3	2	4	3	2	0	1	1	1
Walla Walla	479	27	147	114	72	44	29	16	11	3	3	10	3
Whatcom	1,188	47	325	279	188	116	71	60	43	22	9	25	3
Whitman	168	5	66	49	19	5	7	10	4	1	1	1	0
Yakima	1,663	85	547	385	230	143	90	51	45	22	18	35	12
Tribal Authority	0	0	0	0	0	0	0	0	0	0	0	0	0

Table 50. Divorces, Annulments, and Legal Separations by County of Decree, 1994

County	Total	Divorce ¹	Annulment	Legal Separation ²
State Total	29,317	29,164	153	352
Adams	51	51	0	0
Asotin	119	118	1	0
Benton	719	715	4	2
Chelan	450	448	2	0
Clallam	327	327	0	2
Clark	1,455	1,455	0	11
Columbia	18	18	0	0
Cowlitz	601	600	1	4
Douglas	22	21	1	0
Ferry	33	32	1	2
Franklin	213	213	0	2
Garfield	13	13	0	0
Grant	314	314	0	2
Grays Harbor	398	395	3	6
Island	348	345	3	7
Jefferson	127	127	0	0
King	7,105	7,061	44	147
Kitsap	1,225	1,222	3	28
Kittitas	105	104	1	0
Klickitat	94	93	1	1
Lewis	414	413	1	4
Lincoln	2,374	2,357	17	11
Mason	192	192	0	3
Okanogan	125	123	2	0
Pacific	103	103	0	0
Pend Oreille	61	61	0	0
Pierce	3,638	3,613	25	27
San Juan	70	70	0	0
Skagit	508	508	0	0
Skamania	45	44	1	1
Snohomish	2,674	2,662	12	36
Spokane	2,143	2,128	15	28
Stevens	153	152	1	1
Thurston	984	980	4	18
Wahkiakum	11	11	0	0
Walla Walla	282	279	3	1
Whatcom	678	674	4	4
Whitman	107	107	0	2
Yakima	989	986	3	2
Tribal Authority	29	29	0	0

¹Excludes 66 divorces for which certificates of dissolution were not filed with the Center for Health Statistics, but were submitted only as court orders: 63 King County, 2 Snohomish County, 1 Klickitat County.

²Since legal separations are not final dissolutions of marriage they are excluded from the total.

Table 51. Divorces¹ and Annulments by Wife's Age and County of Decree, 1994

County	Total	Under										65 and	Unk
		20	20-24	25-29	30-34	35-39	40-44	45-49	50-54	55-59	60-64	Over	
State Total	29,317	200	3,124	5,106	5,495	4,801	3,755	2,417	1,209	563	268	283	2,096
Adams	51	1	6	10	11	8	5	5	3	0	1	1	0
Asotin	119	2	19	22	15	17	18	10	4	4	0	1	7
Benton	719	5	86	151	128	121	90	42	29	16	14	9	28
Chelan	450	5	54	80	90	72	57	42	23	8	2	5	12
Clallam	327	5	39	49	63	56	38	23	14	7	4	9	20
Clark	1,455	8	161	266	233	256	199	116	74	27	18	19	78
Columbia	18	0	1	4	3	2	5	1	0	1	1	0	0
Cowlitz	601	8	75	109	130	79	74	62	22	12	3	5	22
Douglas	22	0	1	4	5	5	3	0	0	1	1	0	2
Ferry	33	1	3	3	5	5	11	1	1	1	0	0	2
Franklin	213	8	26	36	39	29	22	11	6	5	5	5	21
Garfield	13	0	0	3	1	4	2	3	0	0	0	0	0
Grant	314	5	55	44	55	41	44	27	11	5	4	8	15
Grays Harbor	398	5	50	76	62	64	66	24	17	7	6	7	14
Island	348	9	88	57	53	43	38	23	9	4	2	3	19
Jefferson	127	1	7	14	16	29	26	13	6	3	6	2	4
King	7,105	19	480	1,153	1,285	1,208	898	662	338	134	51	53	824
Kitsap	1,225	10	181	238	218	203	141	80	41	17	10	7	79
Kittitas	105	1	19	11	18	18	9	10	5	3	3	2	6
Klickitat	94	0	13	15	10	17	16	8	6	6	0	2	1
Lewis	414	3	55	60	83	57	52	42	14	9	3	4	32
Lincoln	2,374	14	307	469	455	383	297	198	95	38	22	21	75
Mason	192	2	17	32	31	35	29	18	9	6	1	3	9
Okanogan	125	1	13	14	19	23	19	9	7	1	0	2	17
Pacific	103	0	9	17	18	16	16	7	6	5	2	2	5
Pend Oreille	61	1	10	5	12	7	11	8	1	1	0	2	3
Pierce	3,638	22	424	687	773	610	421	259	123	83	27	30	179
San Juan	70	0	5	6	16	19	9	5	5	2	2	0	1
Skagit	508	7	54	64	94	85	67	52	31	11	5	5	33
Skamania	45	1	5	5	8	10	5	6	1	2	0	1	1
Snohomish	2,674	14	244	447	548	464	359	225	93	48	21	18	193
Spokane	2,143	17	272	386	400	316	270	167	88	37	22	15	153
Stevens	153	2	14	23	23	28	21	10	5	3	2	2	20
Thurston	984	2	97	193	187	140	142	82	48	18	8	16	51
Wahkiakum	11	0	1	1	2	2	3	0	0	0	1	1	0
Walla Walla	282	2	37	49	44	43	36	29	9	4	9	5	15
Whatcom	678	5	67	101	112	121	92	57	19	13	4	6	81
Whitman	107	1	7	23	17	21	17	5	3	1	1	0	11
Yakima	989	13	118	175	203	140	126	75	42	18	7	12	60
Tribal Authority	29	0	4	4	10	4	1	0	1	2	0	0	3

¹Excludes 66 divorces for which certificates of dissolution were not filed with the Center for Health Statistics, but were submitted only as court orders: 63 King County, 2 Snohomish County, 1 Klickitat County.

Table 52. Divorces¹ and Annulments by Husband's Age and County of Decree, 1994

County	Total	Under										65 and Over	Unk
		20	20-24	25-29	30-34	35-39	40-44	45-49	50-54	55-59	60-64		
State Total	29,317	56	1,884	4,462	5,239	4,933	4,068	3,078	1,690	912	502	565	1,928
Adams	51	0	4	7	12	8	5	8	5	0	0	2	0
Asotin	119	1	11	14	24	21	12	16	11	2	2	2	3
Benton	719	1	54	131	135	107	94	74	41	22	18	16	26
Chelan	450	2	35	69	72	78	69	50	30	15	8	9	13
Clallam	327	1	26	51	45	60	45	32	19	14	5	14	15
Clark	1,455	0	91	226	254	240	232	162	73	52	20	36	69
Columbia	18	0	0	2	6	2	1	3	0	1	2	1	0
Cowlitz	601	1	41	111	115	94	69	75	40	14	5	14	22
Douglas	22	0	0	2	4	3	6	3	0	1	1	0	2
Ferry	33	0	2	1	4	8	9	6	1	0	0	2	0
Franklin	213	1	16	45	30	30	29	18	9	6	0	12	17
Garfield	13	1	0	0	5	4	2	1	0	0	0	0	0
Grant	314	1	31	56	50	50	40	27	18	13	4	15	9
Grays Harbor	398	1	28	59	82	58	61	36	29	10	9	9	16
Island	348	2	67	74	54	44	39	24	13	10	3	3	15
Jefferson	127	0	6	8	19	21	25	18	10	5	6	6	3
King	7,105	7	244	908	1,213	1,248	1,014	802	418	222	133	115	781
Kitsap	1,225	1	126	231	202	206	139	124	67	31	21	12	65
Kittitas	105	0	11	11	18	16	14	13	6	3	4	5	4
Klickitat	94	0	4	16	11	15	14	11	7	5	2	4	5
Lewis	414	0	28	63	77	61	53	43	24	19	9	10	27
Lincoln	2,374	3	204	399	484	383	311	232	139	76	40	40	63
Mason	192	0	9	25	36	28	22	31	16	6	4	6	9
Okanogan	125	0	9	16	21	15	27	7	6	5	3	2	14
Pacific	103	0	2	22	15	13	19	10	7	3	3	5	4
Pend Oreille	61	0	7	4	14	6	7	9	4	2	3	3	2
Pierce	3,638	7	280	639	679	644	480	326	193	122	49	59	160
San Juan	70	0	1	6	11	13	10	12	8	3	3	1	2
Skagit	508	3	31	62	86	82	66	59	35	23	11	10	40
Skamania	45	1	3	3	8	9	6	6	3	2	0	3	1
Snohomish	2,674	5	128	351	500	502	406	291	147	71	46	48	179
Spokane	2,143	9	160	341	415	339	272	206	124	60	38	28	151
Stevens	153	0	10	21	16	24	28	15	10	3	3	4	19
Thurston	984	2	67	168	170	154	144	105	63	28	15	24	44
Wahkiakum	11	0	1	1	0	4	0	2	0	0	1	2	0
Walla Walla	282	2	19	42	54	46	34	35	16	3	5	10	16
Whatcom	678	2	35	93	87	112	99	79	43	22	14	12	80
Whitman	107	0	4	17	19	15	18	12	5	5	1	1	10
Yakima	989	2	87	159	186	165	146	93	48	31	11	20	41
Tribal Authority	29	0	2	8	6	5	1	2	2	2	0	0	1

¹Excludes 66 divorces for which certificates of dissolution were not filed with the Center for Health Statistics, but were submitted only as court orders: 63 King County, 2 Snohomish County, 1 Klickitat County.

**Table 53. Divorces¹ and Annulments by Number of Children²
and County of Wife's Residence³, 1994**

County	Total	0	1	2	3	4 +	Unk
State Total	29,317	12,934	6,324	6,114	2,083	810	1,052
Adams	63	23	17	7	9	6	1
Asotin	118	45	34	20	14	2	3
Benton	680	265	151	148	73	24	19
Chelan	301	116	72	73	19	10	11
Clallam	299	127	68	56	37	7	4
Clark	1,537	669	318	358	119	43	30
Columbia	20	7	4	4	3	2	0
Cowlitz	548	229	136	122	34	13	14
Douglas	134	58	25	31	9	5	6
Ferry	39	19	5	11	3	0	1
Franklin	187	82	38	36	12	12	7
Garfield	12	3	4	3	2	0	0
Grant	293	105	64	72	26	20	6
Grays Harbor	390	177	79	80	33	12	9
Island	334	137	69	90	25	7	6
Jefferson	130	59	28	26	13	1	3
King	7,365	3,419	1,544	1,503	427	156	316
Kitsap	1,213	553	262	264	83	37	14
Kittitas	100	39	15	28	10	2	6
Klickitat	85	39	13	23	6	4	0
Lewis	382	156	76	79	32	21	18
Lincoln	32	11	7	10	1	1	2
Mason	225	98	43	51	20	7	6
Okanogan	134	61	31	22	12	6	2
Pacific	98	45	18	24	6	4	1
Pend Oreille	67	35	12	14	2	3	1
Pierce	3,613	1,532	833	780	260	112	96
San Juan	62	32	7	14	4	3	2
Skagit	505	231	105	95	45	17	12
Skamania	37	15	7	8	4	2	1
Snohomish	2,868	1,153	663	661	203	75	113
Spokane	2,246	902	518	440	167	63	156
Stevens	167	82	34	30	12	4	5
Thurston	969	444	209	202	68	24	22
Wahkiakum	6	4	0	1	1	0	0
Walla Walla	246	125	41	52	13	11	4
Whatcom	630	286	124	135	47	10	28
Whitman	112	47	22	28	10	3	2
Yakima	952	358	228	224	94	35	13
Out-of-State	1,636	909	318	221	90	37	61
Unknown	482	237	82	68	35	9	51

¹Excludes 66 divorces for which certificates of dissolution were not filed with the Center for Health Statistics, but were submitted only as court orders: 63 King County, 2 Snohomish County, 1 Klickitat County.

²Certificate of dissolution records, "Children born alive of this marriage." All children are counted regardless of age.

³Does not include residents who obtain divorces or annulments outside of Washington State.

Marriage and Divorce **1995**

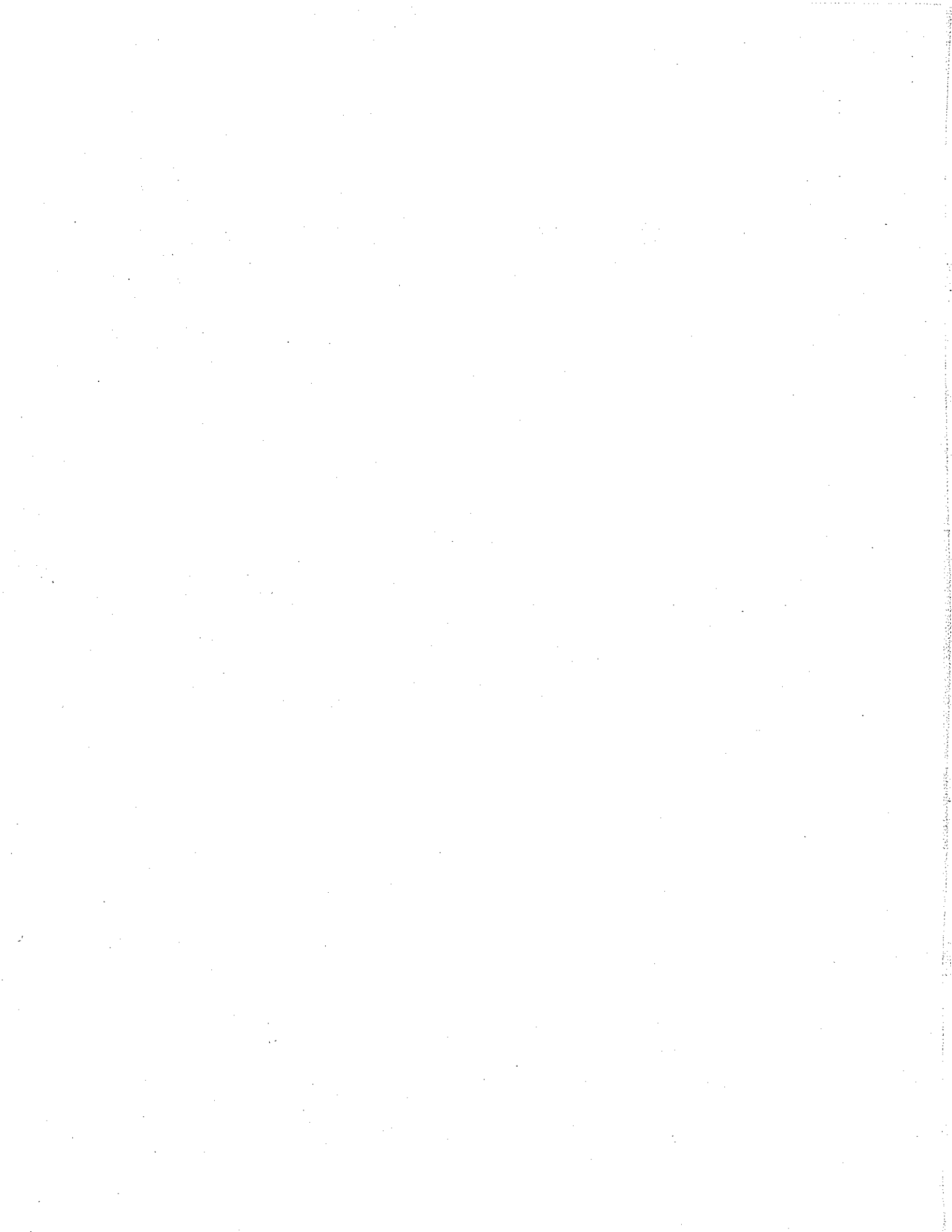

Table 48. Marriages by Woman's Age and County where Ceremony was Performed, 1995

County	Total	Under										65 and Over	Unk
		20	20-24	25-29	30-34	35-39	40-44	45-49	50-54	55-59	60-64		
State Total	42,018	3,889	11,685	9,243	5,888	4,295	2,889	1,846	940	446	276	500	121
Adams	120	30	36	20	8	10	8	3	2	0	1	2	0
Asotin	114	17	40	13	9	11	9	3	4	2	2	4	0
Benton	920	103	308	197	103	74	61	32	17	9	4	9	3
Chelan	744	66	190	165	107	92	42	38	18	11	4	8	3
Clallam	483	58	125	87	60	44	41	30	17	7	5	8	1
Clark	2,875	327	725	513	410	342	220	136	82	39	29	47	5
Columbia	28	2	12	5	0	0	1	2	2	2	0	2	0
Cowlitz	763	103	245	123	89	72	53	42	13	9	7	6	1
Douglas	138	19	41	22	14	9	12	5	4	4	2	6	0
Ferry	49	4	13	7	6	4	9	3	3	0	0	0	0
Franklin	339	61	101	61	41	30	12	11	9	3	3	6	1
Garfield	19	1	8	5	2	1	1	1	0	0	0	0	0
Grant	419	65	133	84	58	23	22	9	10	2	2	8	3
Grays Harbor	549	54	153	96	81	56	55	20	15	4	3	7	5
Island	603	83	176	110	88	60	36	20	11	5	5	7	2
Jefferson	248	17	41	50	33	36	30	14	15	7	2	3	0
King	12,346	634	3,080	3,367	2,010	1,328	809	511	250	128	74	117	38
Kitsap	1,847	248	595	360	207	179	119	64	38	9	8	12	8
Kittitas	160	8	52	37	18	17	13	5	5	4	0	1	0
Klickitat	119	20	23	10	18	16	14	7	1	3	2	5	0
Lewis	558	85	163	79	65	60	36	28	15	8	4	15	0
Lincoln	56	5	13	11	13	5	3	2	0	2	1	1	0
Mason	319	32	91	57	32	36	31	18	11	4	3	3	1
Okanogan	301	43	86	48	37	19	24	21	6	5	2	7	3
Pacific	214	21	51	36	27	24	19	14	8	4	5	4	1
Pend Oreille	70	10	17	12	11	4	6	6	1	0	0	2	1
Pierce	5,532	528	1,653	1,218	762	528	345	247	102	51	31	55	12
San Juan	281	5	39	81	53	39	23	23	10	4	2	2	0
Skagit	836	86	236	137	117	88	81	41	22	11	6	11	0
Skamania	132	10	15	24	16	24	12	11	5	6	4	5	0
Snohomish	3,397	307	926	680	474	367	272	168	84	34	27	52	6
Spokane	2,398	216	795	512	305	214	137	99	46	18	10	32	14
Stevens	184	24	42	31	16	20	20	13	9	4	2	3	0
Thurston	1,497	145	412	308	208	163	112	68	37	12	11	17	4
Wahkiakum	26	4	8	4	3	1	1	2	1	1	0	1	0
Walla Walla	423	71	131	77	41	41	27	18	5	4	0	8	0
Whatcom	1,118	94	328	258	152	103	72	58	25	8	6	10	4
Whitman	127	10	51	24	13	11	8	2	5	2	1	0	0
Yakima	1,663	273	530	313	181	144	93	51	32	20	7	14	5
Tribal Authority	3	0	1	1	0	0	0	0	0	0	1	0	0

Table 49. Marriages by Man's Age and County where Ceremony was Performed, 1995

County	Total	Under										65 and Over	Unk
		20	20-24	25-29	30-34	35-39	40-44	45-49	50-54	55-59	60-64		
State Total	42,018	1,457	10,166	10,135	6,731	4,528	3,222	2,275	1,348	742	423	831	160
Adams	120	18	45	20	10	10	2	5	6	0	1	3	0
Asotin	114	10	32	23	13	6	4	11	4	3	0	6	2
Benton	920	43	245	250	139	77	54	52	22	18	4	12	4
Chelan	744	26	174	169	132	83	63	37	28	13	3	15	1
Clallam	483	15	116	99	74	48	36	41	19	10	8	16	1
Clark	2,875	124	683	591	435	335	232	187	102	73	31	78	4
Columbia	28	1	9	7	3	0	2	0	2	1	1	2	0
Cowlitz	763	44	199	163	96	73	76	40	32	14	8	18	0
Douglas	138	8	38	29	15	12	11	6	6	3	1	7	2
Ferry	49	3	9	9	4	4	7	6	2	2	2	1	0
Franklin	339	23	113	74	36	31	25	15	3	6	2	7	4
Garfield	19	1	5	5	3	3	1	0	0	0	1	0	0
Grant	419	21	130	104	50	28	32	26	6	10	1	9	2
Grays Harbor	549	20	141	122	82	69	34	31	22	9	4	12	3
Island	603	19	197	134	83	66	32	26	15	11	5	11	4
Jefferson	248	4	41	45	37	33	28	26	11	4	12	7	0
King	12,346	223	2,324	3,391	2,411	1,446	959	663	359	197	130	204	39
Kitsap	1,847	103	614	400	249	171	119	69	55	28	13	17	9
Kittitas	160	5	35	41	27	16	17	5	5	6	1	2	0
Klickitat	119	7	24	19	12	15	16	9	5	5	0	6	1
Lewis	558	27	162	126	55	62	37	35	15	15	6	17	1
Lincoln	56	2	9	16	10	5	6	2	1	1	1	3	0
Mason	319	14	84	63	44	30	21	26	14	9	6	8	0
Okanogan	301	8	81	50	42	38	31	20	10	6	5	7	3
Pacific	214	2	52	44	28	15	28	13	12	5	3	8	4
Pend Oreille	70	8	21	9	10	6	5	5	5	0	0	1	0
Pierce	5,532	214	1,539	1,250	864	597	390	244	184	84	46	104	16
San Juan	281	3	27	50	60	50	30	26	18	10	2	4	1
Skagit	836	41	186	201	111	87	65	55	39	19	13	18	1
Skamania	132	0	18	20	12	28	13	12	5	6	5	13	0
Snohomish	3,397	107	751	817	558	363	299	216	109	52	37	81	7
Spokane	2,398	89	696	584	324	237	167	104	68	39	23	45	22
Stevens	184	13	36	34	26	19	17	11	10	8	4	6	0
Thurston	1,497	54	383	335	222	152	137	91	54	26	13	25	5
Wahkiakum	26	0	7	8	1	2	1	0	3	1	1	2	0
Walla Walla	423	29	109	112	50	40	28	21	16	5	3	7	3
Whatcom	1,118	34	280	262	163	126	92	68	38	20	9	20	6
Whitman	127	5	36	39	12	9	8	7	6	2	1	2	0
Yakima	1,663	89	514	419	228	136	97	64	37	21	17	26	15
Tribal Authority	3	0	1	1	0	0	0	0	0	0	0	1	0

Table 50. Divorces, Annulments, and Legal Separations by County of Decree, 1995

County	Total	Divorce ¹	Annulment	Unknown	Legal Separation ²
State Total	27,936	27,758	176	2	519
Adams	47	47	0	0	0
Asotin	126	126	0	0	0
Benton	675	668	7	0	6
Chelan	408	408	0	0	4
Clallam	311	311	0	0	1
Clark	1,338	1,336	2	0	15
Columbia	15	14	1	0	2
Cowlitz	587	585	2	0	7
Douglas	28	28	0	0	0
Ferry	34	33	1	0	0
Franklin	196	196	0	0	0
Garfield	10	10	0	0	1
Grant	288	287	1	0	3
Grays Harbor	341	340	1	0	5
Island	387	386	1	0	6
Jefferson	138	138	0	0	4
King	7,163	7,110	52	1	229
Kitsap	1,221	1,217	4	0	19
Kittitas	103	103	0	0	0
Klickitat	81	80	1	0	0
Lewis	394	390	4	0	3
Lincoln	2,033	2,018	14	1	30
Mason	155	154	1	0	4
Okanogan	160	158	2	0	2
Pacific	32	31	1	0	1
Pend Oreille	47	46	1	0	1
Pierce	3,337	3,314	23	0	43
San Juan	55	55	0	0	1
Skagit	502	502	0	0	2
Skamania	50	50	0	0	0
Snohomish	2,502	2,483	19	0	46
Spokane	2,075	2,058	17	0	29
Stevens	167	165	2	0	1
Thurston	942	931	11	0	29
Wahkiakum	14	13	1	0	1
Walla Walla	248	247	1	0	1
Whatcom	721	720	1	0	11
Whitman	117	117	0	0	2
Yakima	874	869	5	0	10
Tribal Authority	14	14	0	0	0

¹Excludes 145 divorces for which certificates of dissolution were not filed with the Center for Health Statistics, but were submitted only as court orders: 140 King County, 4 Thurston County, 1 Pend Oreille County.

²Since legal separations are not final dissolutions of marriage they are excluded from the total.

Table 51. Divorces¹ and Annulments by Wife's Age and County of Decree, 1995

County	Total	Under										65 and Over	Unk
		20	20-24	25-29	30-34	35-39	40-44	45-49	50-54	55-59	60-64		
State Total	27,936	203	2,768	4,825	5,216	4,615	3,663	2,296	1,124	532	264	303	2,127
Adams	47	0	4	7	11	7	7	1	1	3	1	4	1
Asotin	126	2	19	22	27	16	14	11	2	2	3	3	5
Benton	675	10	77	108	127	116	101	56	28	15	5	9	23
Chelan	408	1	43	65	73	83	57	39	14	15	4	4	10
Clallam	311	5	17	48	67	52	46	23	19	6	1	5	22
Clark	1,338	2	145	246	236	241	175	109	50	27	8	17	82
Columbia	15	0	1	3	1	2	3	1	1	0	0	2	1
Cowlitz	587	4	74	104	114	98	93	49	8	15	7	3	18
Douglas	28	0	5	7	5	4	3	1	0	0	0	0	3
Ferry	34	0	2	7	2	4	7	6	3	0	0	1	2
Franklin	196	4	23	32	25	32	24	19	6	5	3	1	22
Garfield	10	0	1	0	1	0	3	3	1	0	0	0	1
Grant	288	10	51	67	51	30	32	17	10	1	1	2	16
Grays Harbor	341	3	43	60	67	48	53	19	18	6	1	5	18
Island	387	10	75	82	57	51	39	21	13	7	3	3	26
Jefferson	138	0	15	19	24	26	21	20	6	4	1	1	1
King	7,163	23	428	1,127	1,286	1,189	980	658	292	138	69	70	903
Kitsap	1,221	11	170	234	218	184	155	84	40	16	8	10	91
Kittitas	103	0	14	11	23	20	15	3	5	4	1	3	4
Klickitat	81	3	8	20	15	14	10	6	0	2	0	2	1
Lewis	394	3	58	52	69	50	52	34	20	10	4	3	39
Lincoln	2,033	21	225	387	396	337	266	157	86	45	19	26	68
Mason	155	2	10	22	35	20	17	13	10	4	4	2	16
Okanogan	160	1	15	18	32	23	12	14	5	4	1	2	33
Pacific	32	0	3	4	3	4	4	2	5	3	0	2	2
Pend Oreille	47	3	5	5	6	8	6	6	2	1	2	1	2
Pierce	3,337	27	372	640	652	569	402	228	140	59	28	38	182
San Juan	55	0	3	3	7	12	11	6	6	3	2	0	2
Skagit	502	2	48	78	87	81	60	35	28	8	6	9	60
Skamania	50	0	5	6	7	12	5	2	7	0	2	2	2
Snohomish	2,502	12	208	402	528	442	325	233	101	47	24	27	153
Spokane	2,075	22	270	397	397	335	247	155	63	26	20	20	123
Stevens	167	1	21	20	27	28	25	13	9	6	1	4	12
Thurston	942	4	93	156	180	184	130	82	46	14	8	5	40
Wahkiakum	14	1	0	2	1	1	3	3	1	0	2	0	0
Walla Walla	248	3	29	56	37	38	28	23	4	5	5	2	18
Whatcom	721	2	61	127	141	106	101	65	28	14	9	7	60
Whitman	117	1	19	26	22	12	14	7	5	1	1	0	9
Yakima	874	9	102	151	158	136	116	71	41	16	10	8	56
Tribal Authority	14	1	6	4	1	0	1	1	0	0	0	0	0

¹Excludes 145 divorces for which certificates of dissolution were not filed with the Center for Health Statistics, but were submitted only as court orders: 140 King County, 4 Thurston County, 1 Pend Oreille County.

Table 52. Divorces¹ and Annulments by Husband's Age and County of Decree, 1995

County	Total	Under										65 and Over	Unk
		20	20-24	25-29	30-34	35-39	40-44	45-49	50-54	55-59	60-64		
State Total	27,936	38	1,754	4,044	5,017	4,739	3,897	2,890	1,678	873	447	558	2,001
Adams	47	0	0	10	6	13	3	6	2	0	1	5	1
Asotin	126	0	15	20	28	20	9	13	8	2	3	2	6
Benton	675	0	53	98	112	124	105	70	41	24	11	14	23
Chelan	408	1	22	66	56	71	71	54	27	11	10	7	12
Clallam	311	0	14	29	52	58	60	29	16	13	10	6	24
Clark	1,338	0	86	200	245	243	186	147	70	38	21	26	76
Columbia	15	0	0	3	2	1	3	2	1	1	0	2	0
Cowlitz	587	0	34	97	113	99	95	62	37	19	9	11	11
Douglas	28	0	3	5	5	3	5	1	1	0	0	0	5
Ferry	34	0	0	3	4	6	9	3	5	1	1	1	1
Franklin	196	1	17	34	21	25	33	26	7	5	6	1	20
Garfield	10	0	0	1	1	0	2	2	1	1	1	0	1
Grant	288	4	25	60	56	50	36	24	10	4	2	5	12
Grays Harbor	341	1	17	53	60	61	54	26	20	17	5	7	20
Island	387	2	64	90	68	51	30	31	13	12	2	8	16
Jefferson	138	1	3	15	19	24	19	23	15	8	3	5	3
King	7,163	4	241	852	1,228	1,181	1,041	806	439	246	120	132	873
Kitsap	1,221	3	123	206	217	200	151	114	66	34	15	21	71
Kittitas	103	0	12	10	15	19	10	12	9	5	2	6	3
Klickitat	81	0	8	16	16	11	9	12	3	4	0	1	1
Lewis	394	0	28	52	72	66	46	40	26	13	5	11	35
Lincoln	2,033	0	147	331	399	315	296	224	112	67	34	52	56
Mason	155	0	15	18	23	19	21	17	16	4	6	5	11
Okanogan	160	0	13	15	24	23	14	12	11	6	1	8	33
Pacific	32	0	1	4	2	5	4	6	2	5	0	1	2
Pend Oreille	47	0	4	7	6	5	9	5	2	2	2	3	2
Pierce	3,337	5	256	549	639	613	422	299	214	88	39	57	156
San Juan	55	0	2	2	7	6	12	10	7	6	0	3	0
Skagit	502	1	27	73	79	76	69	46	33	18	10	13	57
Skamania	50	0	5	3	7	11	5	4	5	3	5	2	0
Snohomish	2,502	3	136	315	465	465	372	280	142	73	36	50	165
Spokane	2,075	5	170	353	393	364	271	162	108	44	39	28	138
Stevens	167	1	16	19	20	22	25	17	14	7	2	11	13
Thurston	942	2	52	141	188	178	120	106	68	28	12	13	34
Wahkiakum	14	0	1	1	1	2	5	0	3	0	0	1	0
Walla Walla	248	1	24	40	46	41	34	24	11	6	7	4	10
Whatcom	721	0	40	91	134	112	111	83	38	33	12	17	50
Whitman	117	0	10	24	17	16	16	8	8	2	3	1	12
Yakima	874	3	67	133	170	139	113	82	67	23	12	18	47
Tribal Authority	14	0	3	5	1	1	1	2	0	0	0	0	1

¹Excludes 145 divorces for which certificates of dissolution were not filed with the Center for Health Statistics, but were submitted only as court orders: 140 King County, 4 Thurston County, 1 Pend Oreille County.

**Table 53. Divorces¹ and Annulments by Number of Children²
and County of Wife's Residence³, 1995**

County	Total	0	1	2	3	4 +	Unk
State Total	27,936	13,296	6,018	5,797	1,916	717	192
Adams	66	23	8	20	7	8	0
Asotin	121	55	29	28	6	1	2
Benton	646	286	125	148	58	24	5
Chelan	277	115	64	68	19	10	1
Clallam	292	136	60	61	25	10	0
Clark	1,377	617	292	325	98	40	5
Columbia	14	6	5	1	1	1	0
Cowlitz	576	243	127	143	43	19	1
Douglas	146	68	35	32	8	1	2
Ferry	25	11	6	5	2	1	0
Franklin	174	68	41	34	17	14	0
Garfield	7	4	1	1	1	0	0
Grant	260	125	53	55	16	11	0
Grays Harbor	319	143	69	68	27	10	2
Island	355	160	91	68	31	4	1
Jefferson	131	69	33	21	5	3	0
King	7,120	3,614	1,470	1,410	419	156	51
Kitsap	1,177	531	280	244	90	27	5
Kittitas	92	37	19	24	7	4	1
Klickitat	75	24	19	21	8	3	0
Lewis	381	172	84	77	35	12	1
Lincoln	31	12	9	6	4	0	0
Mason	194	94	44	37	13	2	4
Okanogan	167	78	34	34	15	4	2
Pacific	33	20	8	3	1	0	1
Pend Oreille	57	26	8	15	5	2	1
Pierce	3,392	1,536	796	720	252	71	17
San Juan	47	24	8	14	1	0	0
Skagit	454	206	96	105	35	12	0
Skamania	34	15	9	8	1	1	0
Snohomish	2,705	1,227	619	612	164	66	17
Spokane	2,126	974	471	422	172	56	31
Stevens	163	82	37	28	14	2	0
Thurston	931	423	214	200	67	20	7
Wahkiakum	15	8	3	2	2	0	0
Walla Walla	204	78	48	58	13	6	1
Whatcom	687	317	140	164	46	18	2
Whitman	115	53	20	26	10	6	0
Yakima	868	358	204	179	83	43	1
Out-of-State	1,591	1,001	251	211	72	38	18
Unknown	491	257	88	99	23	11	13

¹Excludes 145 divorces for which certificates of dissolution were not filed with the Center for Health Statistics, but were submitted only as court orders: 140 King County, 4 Thurston County, 1 Pend Oreille County.

²Certificate of dissolution records, "Children born alive of this marriage." All children are counted regardless of age.

³Does not include residents who obtain divorces or annulments outside of Washington State.

Appendices





Appendix A : Technical Appendix

Sources of Data

Collection Year

Data for *Washington State Vital Statistics, 1994 & 1995* are compiled from items on birth, death, fetal death, marriage and dissolution certificates received before April 15 of the following year. For example, the cutoff date is April 15, 1995 for 1994 data (See Appendix F for samples of certificate forms used.)

Population

Population data in this report are estimates of the population provided by the Washington State Office of Financial Management, Forecasting Division, *Postcensal and County Population Estimates by Age and Sex*. There are several editions of this publication. The exact edition used is noted in the footnotes to the appropriate tables.

Life Expectancy

Life expectancy is based on 1994 and 1995 crude mortality rates.

Classification of Data

Classification and coding of data on Washington State vital records follow National Center for Health Statistics (NCHS) guidelines as defined in *'Vital Statistics Instruction Manuals'* parts 1-20 (Published by US Department of Health and Human Services, Public Health Service, Centers for Disease Control and Prevention, National Center for Health Statistics, Hyattsville MD).

Age

In 1989, the birth certificate item on mother's and father's ages was replaced by mother's and father's date of birth. The actual birth date provides more detail than the ages alone and can be used in linking birth data with other files. As of 1989, therefore, ages are computed from parents' birth dates and the date of delivery. A comparison of parents' age distributions before and after the change showed that ages calculated from birth dates are consistent with ages determined by asking the mother and that there is no substantial increase in missing data as a result of asking for the more detailed birth dates.

The death certificate contains fields for specified age at death and also birth and death dates, which are used to calculate age at death. Records where the specified and calculated ages differ were verified against hard copy certificates. Where there is a difference of one year, the calculated

age was used for age at death (which assumes that the informant made an arithmetic error). Where there is a difference of greater than one year, the specified age is used.

For infant deaths (<1 year), age is measured in minutes, hours, days, or months. Some certificates may report a primary and secondary age, e.g., 1 month 2 weeks. This report uses only the primary age (e.g., 1 month). The secondary age (e.g., 2 weeks) is dropped off, so the infant's age is truncated at the primary age category.

Race

Race data collected on vital statistics follow the definition established by the Census Bureau, as follows:

The concept of race as used by the Census Bureau reflects self-identification; it does not denote any clear-cut scientific definition of biological stock. The data for race represents self-classification by people according to the race with which they most closely identify. Furthermore, it is recognized that the categories of the race item include both racial and national origin or socio-cultural groups.¹

Birth and death certificates use open-ended reporting of race, allowing for multiple racial entries. The determination of race for multiple racial entries follows decision rules established by the National Center for Health Statistics (NCHS): If more than one race is listed and one is Hawaiian, then Hawaiian is selected. For other races, the first race listed is selected. Prior to 1990, the first non-white race listed was selected (unless Hawaiian was listed somewhere in the item). This change increases the number of events coded 'White' and decreases the number of events coded to other races. Thus, race-specific birth or death rates may not be comparable for the two time periods before and after the change.

To determine race of newborns on birth certificates, each parent's race is first established according to the previous rule. Rules to determine race of the child, then, fall along a similar pattern:

- If either parent is Hawaiian, then the child's race is considered Hawaiian.
- In cases where one parent is white and the other non-white, the non-white race is selected as the race of the child.
- If both parents are non-white, the father's race is selected except where the mother's race is Hawaiian.

¹ U.S. Bureau of the Census, *1990 Census of Population: General Population Characteristics*, Washington, Report 1990 CP-1-49, Washington, D.C., June 1992.

Child's race data tabulated in this report use the calculated child's race. In addition to this calculated race, the mother also has the choice of designating a race/Hispanic origin for her child. These designated race data are only available starting in 1992.

Reporting of race/Hispanic origin on death certificates is sometimes based on observing the decedent, rather than questioning the next of kin. This procedure causes an underestimate of deaths for certain groups, particularly Native Americans, some of the Asian subgroups, and Hispanics. Thus, death rates based on death certificate data are lower than true death rates for these groups.

Because the denominator for infant mortality rates uses the race at birth, the most accurate race-specific infant mortality rates come from linked birth-infant death data files, where the child's or the mother's race at birth can be used for both the numerator and the denominator.

Hispanic Origin

'Origin' as used by the Census Bureau refers to "the ancestry, nationality group, lineage, or country of birth of the person or the person's parents or ancestors before their arrival in the United States." Persons of Hispanic origin have their origins in a Hispanic or Spanish-speaking country such as Mexico, Cuba, or Puerto Rico, or the Spanish-speaking countries of Central or South America. Persons of Hispanic origin may be of any race.

Hispanic origin was added as an ethnic category and collected as a separate item (in addition to race) in 1988. For the first year of data collection (1988), some hospitals did not include the ethnicity item on the worksheet used to collect birth data and some facilities used the 1987 death certificate form, which did not have the ethnicity item. For this reason, Hispanic ethnicity data are less complete for 1988 than they are for later years. Rates calculated using these 1988 data will be lower than rates for other years because of this underreporting and should thus not be used to study changes in Hispanic birth or death rates.

Prior to 1988, Hispanic data were provided by a racial category of "Mexican/Chicano" or "Mexican American". Data based on Hispanic origin from those years are not comparable with data collected in 1988 or thereafter and should not be used for trend analysis or year-to-year comparisons.

The certificates for live births, deaths, and fetal deaths in Washington State capture Hispanic origin under two separate items, one to measure ethnicity and another to measure race. The item measuring ethnicity asks, [Is the person] "Of Hispanic Origin or descent (Ancestry)?" and permits a "Yes/No" response. The item measuring race on the birth and fetal death certificates says, "Race (American Indian, White, Black, Asian/Pacific Islander (Specify subgroup), etc.). On the death certificate, the item reads,

"Race (Specify)." Although Hispanic is not listed as a sample response under "Race" beginning in 1992, it is still provided as a racial designation, particularly for people who have already been classified as being of Hispanic origin ethnicity.

The National Center for Health Statistics (NCHS), however, does not treat Hispanic Origin as a race and requires instead that persons reporting Hispanic as a race be counted as "White." Tables in this report use this NCHS convention for tabulations by race. In addition, at the end of each table on race, counts of persons identified as "Hispanic Origin" under the ethnicity item are provided as well.

County of Residence

In addition to county of residence data provided by the informant, the county was occasionally reassigned by GEOVISTA, a computer program that determines county based on street address. If a post office box is given as the address (which happens rarely), the program does not attempt to reassign the county. In these cases, the county originally specified by the informant was used. Where there were differences between the two ways of determining county of residence, the geocoded county overwrote the original county given by the informant. This geocoding was done for 1987-1995 births, deaths and fetal deaths. Geocoding could not be done for earlier data because address information is unreliable for those years.

In general, good agreement was found between the geocoded county and the county originally given by the informant. Differences were found for about 0.2-0.3% of the births and 0.1% of the deaths. Most of the differences were due to zip codes which cross county boundaries, where the informant may not have known what the county of residence was. The differences amounted to very small proportions of births or deaths in the affected counties. Because county of residence was not geocoded for earlier years, county data will be somewhat inconsistent with data for later years. However, discrepancy rates are expected to be only about 0.2% for births and 0.1% for deaths.

In the few remaining instances in which the county or city of residence or occurrence is unknown, the county/city was imputed using NCHS guidelines. For occurrences, if the county is known but the city is not, the occurrence is set to the rural county value (no defined city). If both county and city are unknown, the occurrence is set to the occurrence county and city of the previous record. For residences, if the county is known but the city is not, the residence is set to the rural county value (no defined city). If both county and city of residence are unknown but the birth or death occurred in Washington, the residence is set to the county/city of occurrence. If both county and city of residence are unknown and the birth did not occur in Washington, the residence is set to the largest city in the state (Seattle).

Low Birth Weight

Traditionally, low birth weight has been defined as 2,500 grams or less. However, the International Classification of Diseases, Ninth Revision (ICD-9) redefines low birth weight as less than 2,500 grams. Thus, according to national guidelines, a birth weight equal to 2,500 grams would now be included with the normal birth weight category. As of 1994, the birth weight categories published in this report have been revised, in accordance with these guidelines.

The impact of the change is small in the United States, where many weights are given in pounds and ounces. No weight of pounds and ounces converts exactly to 2,500 grams (5-lb 8-oz is 2,495 g and 5-lb 9-oz is 2,523 g). It is, therefore, unlikely that many weights of 2,500 grams are recorded. In fact, in Washington State before 1992, if a weight in grams were recorded on the birth certificate, it was converted to pounds and ounces at data entry, then reconverted to grams for data analysis. Using this method, a weight of 2,500 grams was converted to 5-lb 8-oz, which was reconverted to 2,495 grams. Thus, no weights of exactly 2,500 grams were found. Starting in 1992, weights in grams could be directly entered into the computer. In 1992-1994, an average of 11 births per year were recorded with weights of exactly 2,500 grams (0.3% of the low birth weight births).

Even though the impact of the change is very small at the state level, it could have a larger effect on low birth weight rates for a small county, if the county has any births at 2,500 grams.

Maternal Smoking

This item has undergone some wording and placement changes over time. For 1984-88, it asked about 'Smoking at any time during the pregnancy' and was placed in the middle section of the certificate, which the mother generally completes from a worksheet. With the 1989 revision, the wording was changed to 'Tobacco use during pregnancy' (which could include smokeless tobacco) and the item was relocated to the bottom of the certificate, which is generally completed by the physician (often without access to prenatal records). The percentage of missing data increased from 4% in 1984 to 13% in 1989, possibly because the change in placement on the certificate changed the way the data were collected. To eliminate the problem and provide more comparable data, the item was changed in 1992 to its original wording and placement on the certificate. The proportion of births with unknown maternal smoking decreased to 3.7% in 1992. Thus, data for 1989-91 may not be comparable to data from other time periods.

Cause of Death

The causes of death presented in this report are classified in accordance with the International Classification of Diseases, Ninth Revision published

by the World Health Organization. The State of Washington began using this revision on January 1, 1979.

Tabulated causes of death in this report are based on the underlying cause of death. The underlying cause of death is defined as 'the disease or injury which initiated events resulting in death.' The underlying cause of death receives a four-digit code. For an external event (accident, suicide, homicide), the same four-digit code can have two different meanings depending on the context. For example, an injury code of 950.0 means 'optic nerve injury' whereas an external event code of E950.0 means 'suicide by analgesics, antipyretics, and antirheumatics.' In nosological rules for coding underlying cause of death, one can only die of the external events that produced an injury. One does not die of the head injury (854); rather one dies of the fall from a ladder (E884.2) which resulted in the head injury. Therefore, all injury death data published in this report use the external event ('E') code rather than the nature of injury code.

Ranking of Leading Causes of Death

In the interest of comparability, this report uses, in general, the cause of death groups used by the National Center for Health Statistics (NCHS).

Cause of Death Groupings

The following changes were made to cause of death groupings in order to facilitate comparisons with tabulations of deaths prepared by the National Center for Health Statistics and Healthy People 2000.

a. Heart Disease: The group for heart disease now includes ICD-9 codes 390-398, 402, and 404-429. Previous heart disease groups excluded ICD 390, 392.9, and 405 (which account for few, if any, deaths). Deaths from ICD-9 code 429.2 (Unspecified cardiovascular disease) are no longer grouped with 'Other heart disease,' but are published separately so that users can calculate a total for coronary or ischemic heart disease, for comparison with HP 2000 goals.

b. Cancer: Carcinoma in situ (ICD 230-234) is no longer grouped with malignant neoplasms but is now included with 'Benign and Unspecified Neoplasms (ICD 210-239). (Deaths from carcinoma in situ rarely occur.) Malignant neoplasm of intestinal tract, part unspecified (ICD 159.0) is no longer grouped with 'Digestive Organs and Peritoneum - Other and Ill-Defined Sites.' Malignant neoplasm of trachea (ICD 162.0) is no longer grouped with 'Lung Cancer' These two categories are published separately, to facilitate comparison with HP 2000 goals.

c. Diseases of the Nervous System and Sense Organs: Meningitis (ICD 320-322) and Alzheimer's Disease (ICD 331.0) are now tabulated separately. 'Other Hereditary and Degenerative Diseases of the Central Nervous System' (ICD 330-337) are no longer tabulated separately but

are grouped with 'Other Diseases of the Nervous System and Sense Organs.'

d. Injuries: Late effects of specific injuries (ICD E929) are no longer included with the specific injury (such as a fall) but are grouped as a single category 'Late Effects of Accidental Injury.'

Tables affected by these changes are: 20E, 20F, 21-24, 29A, 30A, 30B, 32, 35, 38A, 38B.

Maternal Death

Maternal deaths are those for which a maternal condition (ICD-9 codes 630-676) is given as the underlying cause of death. The World Health Organization defines a maternal death as:

The death of a woman while pregnant or within 42 days of termination of pregnancy, irrespective of the duration and the site of the pregnancy, from any cause related to or aggravated by the pregnancy or its management but not from accidental or incidental causes.

A death will be coded as maternal only if the death certificate notes pregnancy or a maternal condition. In 1979-1988, Washington State supplemented reported maternal deaths with results from a special study. Death certificates for women ages 15-44 were linked to birth/fetal death certificates to see if the woman had had a delivery within 42 days of the death. If so, the cause of death was examined to see if the death could have been related to the pregnancy. This special study added an average of two maternal deaths per year, a substantial change because only about three deaths per year are reported as maternal. Thus, considerable underreporting of maternal deaths is suspected for years when this linkage procedure has not been done.

Definitions

Birth Weight - Weight of fetus or infant at time of delivery (normally recorded in pounds and ounces).

Fetal Death - Death prior to the complete expulsion or extraction from its mother of a product of human conception, irrespective of the duration of pregnancy. The death is indicated by the fact that after such expulsion or extraction the fetus does not breathe or show any other evidence of life such as beating of the heart, pulsation of the umbilical cord, or definite movement of voluntary muscles. Reporting of fetal deaths to the state is required only when the gestational period is twenty weeks or more.

Infant Death - Death of a child under one year of age.

Live Birth - The complete expulsion or extraction from its mother of a product of human conception, irrespective of the duration of pregnancy, which, after such expulsion or extraction, breathes, or shows any other evidence of life such as beating of the heart, pulsation of the umbilical cord, or definite movement of voluntary muscles, whether or not the umbilical cord has been cut or the placenta is attached.

Live Birth Order - Total number of live births to a given mother, including current birth.

Maternal Death - Death attributed to complications of pregnancy, childbirth, or the puerperium (ICD 630-676) for women of childbearing age; includes abortion related death.

Neonatal Death - Death of an infant within the first 27 days of life.

Nulliparous - Having never given birth to a liveborn infant.

Occurrence Data - Data allocated by place where the event occurred, regardless of the person's place of residence.

Parity - Total number of previous live births; does not include the current birth.

Perinatal Death - Fetal deaths plus deaths to infants within the first six days of life.

Plurality - The number of siblings born as the result of a single pregnancy (e.g., twins, triplets).

Postneonatal Death - Death of an infant of 28-364 days of age.

Premature Birth - A live birth weighing 2,500 grams (5-1/2 pounds) or less. If birth weight is not stated, length of gestation (under 37 weeks) is used.

Residence Data - Data allocated by place of residence of the child's mother (births, fetal deaths), or by place of residence of the decedent (deaths), regardless of where the event occurred.

Underlying Cause of Death - The disease or injury which initiated the train of morbid events leading directly or indirectly to death or the circumstances of the accident or violence which produced the fatal injury.

Rates and Ratios

Rounding of Rates - Rates are rounded to the nearest tenth. When the rate or percent is less than one-tenth, the entry is 0. Rates are not calculated when the number of events is less than 5.

Rates and Ratios Used in this Report - Rates and ratios are calculated by dividing the number of events of concern by the population at risk (or a related population) and multiplying by a standard constant (i.e., 1,000 or 10,000 or 100,000).

$$(Crude) Birth Rate = \frac{\# Live Births}{Total Population} \times 1,000$$

$$Age - Specific Birth Rate = \frac{\# Births for Specific Age Group}{Population for Same Age Group} \times 1,000$$

$$(Crude) Death Rate = \frac{\# Deaths}{Total Population} \times 1,000$$

$$Age - Specific Death Rate = \frac{\# Deaths for Specific Age Group}{Population for Same Age Group} \times 100,000$$

$$Cause - Specific Death Rate = \frac{\# Deaths for Specific Cause}{Total Population} \times 100,000$$

$$Infant Death Rate = \frac{\# Infant Deaths}{Total Live Births} \times 1,000$$

$$Neonatal Death Rate = \frac{\# Neonatal Deaths}{Total Live Births} \times 1,000$$

$$Postneonatal Death Rate = \frac{\# Postneonatal Deaths}{Total Live Births} \times 1,000$$

$$Maternal Death Rate = \frac{\# Maternal Deaths}{Total Live Births} \times 10,000$$

$$Fetal Death Ratio = \frac{\# Fetal Deaths}{Total Live Births} \times 1,000$$

$$Perinatal Death Rate = \frac{\# Perinatal Deaths}{Live Births + Fetal Deaths} \times 1,000$$

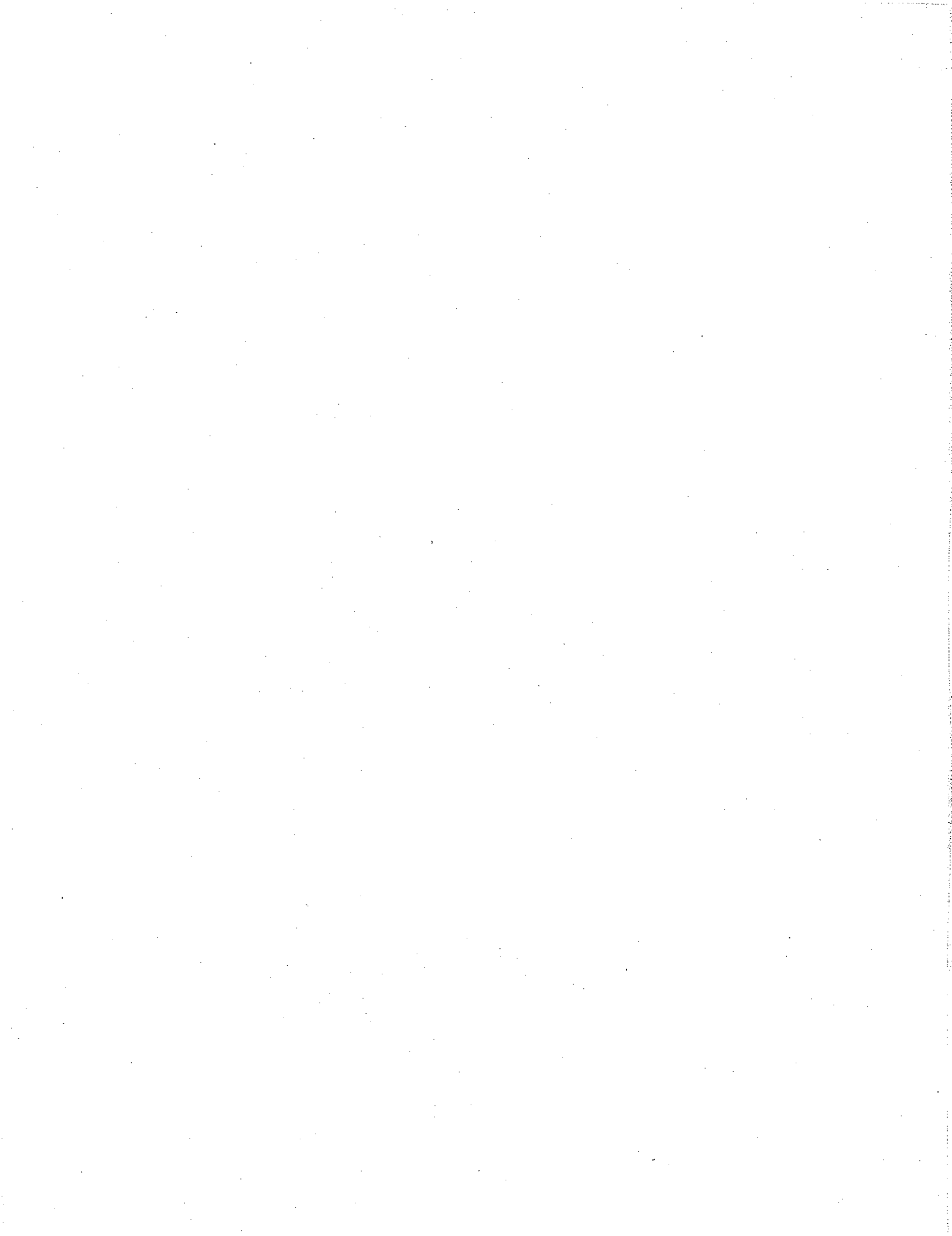

Appendix B. Conversion of Birth Weight in Grams to Pounds and Ounces

Weight in Grams	Pounds and Ounces
Under 1,000	2lbs. 3 oz. and less
1,000 - 1,499	2 lbs. 4 oz. - 3 lbs. 4 oz.
1,500 - 1,999	3 lbs. 5 oz. - 4 lbs. 6 oz.
2,000 - 2,499	4 lbs. 7 oz. - 5 lbs. 8 oz.
2,500 - 2,999	5 lbs. 9 oz. - 6 lbs. 9 oz.
3,000 - 3,499	6 lbs. 10 oz. - 7 lbs. 11 oz.
3,500 - 3,999	7 lbs. 12 oz. - 8 lbs. 13 oz.
4,000 - 4,499	8 lbs. 14 oz. - 9 lbs. 14 oz.
4,500 and over	9 lbs. 15 oz. and over

appendix.xls

One pound = 453.59 grams

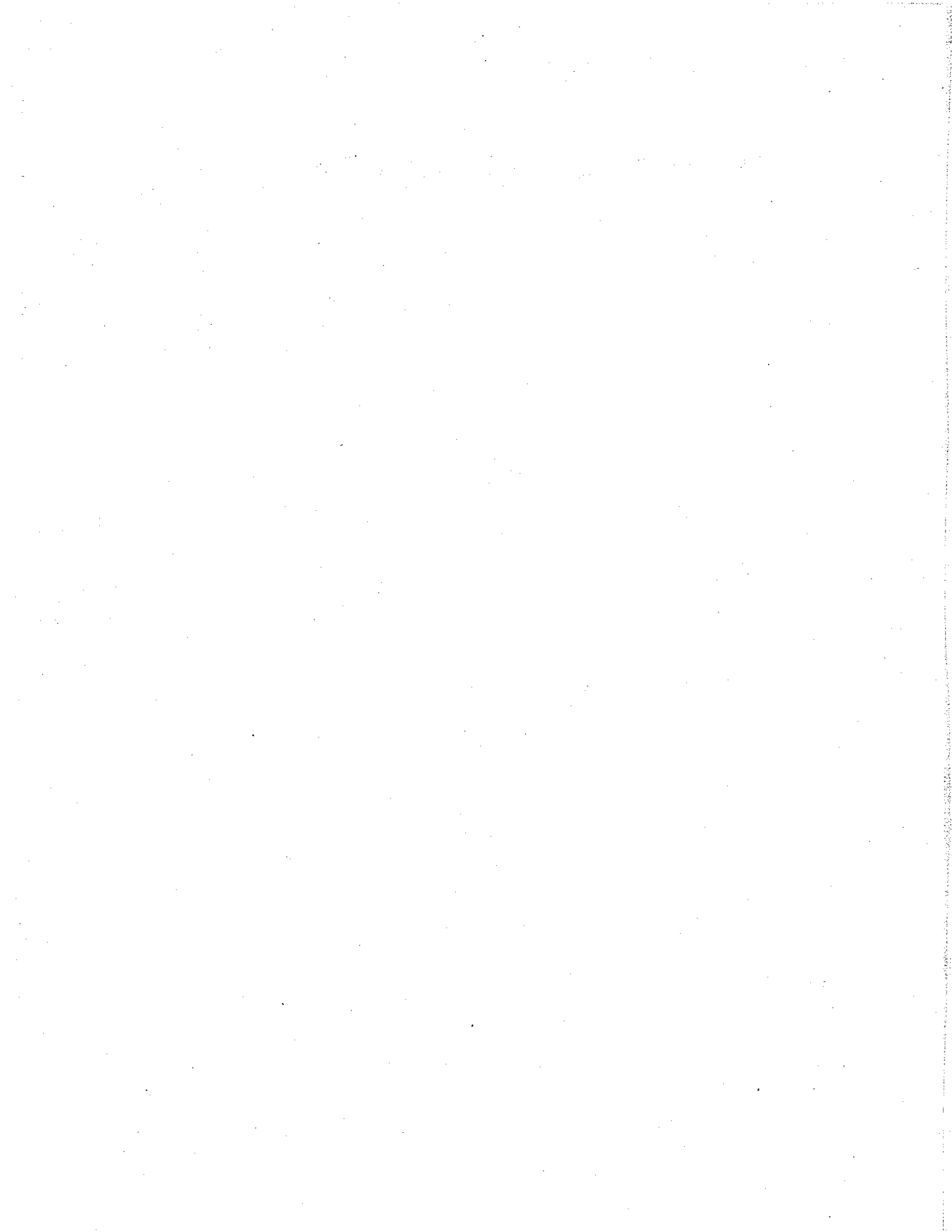

Appendix C. Estimated Population, State of Washington, by Age Group by Sex, April 1, 1994

Age Group	Total	Male	Female
Total	5,334,400	2,651,776	2,682,624
Under 1 Year ¹	77,314	39,540	37,774
1 - 4	338,356	173,285	165,071
5 - 14	807,410	414,340	393,070
15 - 19	343,599	177,093	166,506
20 - 24	354,202	182,534	171,668
25 - 34	848,032	428,849	419,183
35 - 44	911,709	459,078	452,631
45 - 54	637,900	320,593	317,307
55 - 64	397,792	196,010	201,782
65 - 74	348,144	158,311	189,833
75 - 84	204,076	82,920	121,156
85 and Over	65,866	19,223	46,643

DEAA98P1

¹Population under 1 year is estimated as births in prior year.

Source: Office of Financial Management, Forecasting Division, "Intercensal and Postcensal Estimates of Population by Age and Sex: State of Washington : 1980 - 1995," December 22, 1995.

Appendix C. Estimated Population, State of Washington, by Age Group by Sex, April 1, 1995

Age Group	Total	Male	Female
Total	5,429,900	2,700,401	2,729,499
Under 1 Year ¹	77,240	39,258	37,982
1 - 4	335,170	171,850	163,320
5 - 14	827,918	424,692	403,226
15 - 19	359,477	185,315	174,162
20 - 24	345,425	178,136	167,289
25 - 34	843,132	426,998	416,134
35 - 44	934,076	470,652	463,424
45 - 54	673,743	338,028	335,715
55 - 64	406,063	200,593	205,470
65 - 74	349,414	159,281	190,133
75 - 84	209,890	85,506	124,384
85 and Over	68,352	20,092	48,260

DEAA98P1

¹Population under 1 year is estimated as births in prior year.

Source: Office of Financial Management, Forecasting Division, "Intercensal and Postcensal Estimates of Population by Age and Sex: State of Washington : 1980 - 1995," December 22, 1995.

Appendix D. Estimated Population of Counties and Cities of 15,000 Population and Over, April 1, 1994

Name	City	County	Name	City	County
Adams		14,600	Kittitas		29,700
Asotin		18,900	Klickitat		17,700
Benton		127,000	Lewis		63,600
Kennewick	46,960		Lincoln		9,300
Richland	35,430		Mason		44,300
Chelan		58,000	Okanogan		35,900
Wenatchee	23,460		Pacific		20,300
Clallam		62,500	Pend Oreille		10,500
Port Angeles	18,310		Pierce		648,900
Clark		280,800	Puyallup	26,680	
Vancouver	59,225		Tacoma	182,800	
Columbia		4,150	San Juan		12,100
Cowlitz		87,800	Skagit		91,000
Longview	33,080		Mount Vernon	20,950	
Douglas		29,300	Skamania		9,300
Ferry		7,000	Snohomish		516,500
Franklin		42,900	Edmonds	31,100	
Pasco	22,170		Everett	78,240	
Garfield		2,350	Lynnwood	31,680	
Grant		62,200	Marysville	15,530	
Grays Harbor		67,400	Mountlake Terrace	19,920	
Aberdeen	16,750		Spokane		392,000
Island		67,900	Spokane	185,600	
Oak Harbor	19,000		Stevens		34,500
Jefferson		24,300	Thurston		185,900
King		1,599,500	Lacey	24,280	
Auburn	34,970		Olympia	36,740	
Bellevue	99,140		Wahkiakum		3,600
Burien	27,610		Walla Walla		52,600
Des Moines	21,330		Walla Walla	28,730	
Federal Way	73,500		Whatcom		145,000
Kent	41,880		Bellingham	57,020	
Kirkland	41,900		Whitman		39,800
Mercer Island	21,270		Pullman	23,770	
Redmond	39,390		Yakima		202,100
Renton	43,970		Yakima	59,740	
Sea Tac	22,800		State Total		5,334,400
Seattle	531,400				
Kitsap		213,200			
Bainbridge Island	17,510				
Bremerton	35,920				

Source: Office of Financial Management, Forecasting Division, '1995 Population Trends for Washington State, October 1995'

Appendix D. Estimated Population of Counties and Cities of 15,000 Population and Over, April 1, 1995

Name	City	County	Name	City	County
Adams		15,200	Kittitas		30,100
Asotin		19,100	Klickitat		18,100
Benton		131,000	Lewis		65,500
Kennewick	48,130		Lincoln		9,700
Richland	36,270		Mason		45,300
Chelan		60,000	Okanogan		36,900
Wenatchee	24,180		Pacific		20,800
Clallam		63,600	Pend Oreille		10,700
Port Angeles	18,540		Pierce		660,200
Clark		291,000	Puyallup	27,250	
Vancouver	65,360		Tacoma	184,500	
Columbia		4,200	San Juan		12,300
Cowlitz		89,400	Skagit		93,100
Longview	33,480		Mount Vernon	21,580	
Douglas		29,600	Skamania		9,550
Ferry		7,100	Snohomish		525,600
Franklin		44,000	Edmonds	31,310	
Pasco	22,500		Everett	79,180	
Garfield		2,350	Lynnwood	31,950	
Grant		64,500	Marysville	16,890	
Grays Harbor		67,700	Mountlake Terrace	20,050	
Aberdeen	16,700		Spokane		401,200
Island		68,900	Spokane	188,800	
Oak Harbor	19,160		Stevens		35,400
Jefferson		25,100	Thurston		189,200
King		1,613,600	Lacey	25,110	
Auburn	35,230		Olympia	37,170	
Bellevue	102,000		Wahkiakum		3,700
Burien	27,680		Walla Walla		52,700
Des Moines	21,450		Walla Walla	28,870	
Federal Way	74,290		Whatcom		148,300
Kent	44,620		Bellingham	57,830	
Kirkland	42,350		Whitman		40,500
Mercer Island	21,290		Pullman	24,360	
Redmond	40,030		Yakima		204,100
Renton	44,890		Yakima	60,850	
Sea Tac	22,910		State Total		5,429,900
Seattle	532,900				
Kitsap		220,600			
Bainbridge Island	17,910				
Bremerton	39,610				

Source: Office of Financial Management, Forecasting Division, '1995 Population Trends for Washington State, October 1995'

Appendix E. Top 100 Baby Names of Girls, 1994

Rank	First Name	N	%	Cumulative		Rank	First Name	N	%	Cumulative	
				N	%					N	%
1	JESSICA	687	1.8	687	1.8	51	MELISSA	130	0.3	12,128	32.1
2	EMILY	546	1.4	1,233	3.3	52	HEATHER	128	0.3	12,256	32.4
3	ASHLEY	523	1.4	1,756	4.6	53	KATIE	125	0.3	12,381	32.8
4	SARAH	480	1.3	2,236	5.9	54	MARISSA	123	0.3	12,504	33.1
5	SAMANTHA	459	1.2	2,695	7.1	55	CHELSEA	121	0.3	12,625	33.4
6	TAYLOR	415	1.1	3,110	8.2	56	ERIN	118	0.3	12,743	33.7
7	AMANDA	377	1.0	3,487	9.2	57	ANDREA	117	0.3	12,860	34.0
8	HANNAH	362	1.0	3,849	10.2	58	SYDNEY	117	0.3	12,977	34.3
9	RACHEL	357	0.9	4,206	11.1	59	LAURA	116	0.3	13,093	34.6
10	MEGAN	331	0.9	4,537	12.0	60	ALICIA	111	0.3	13,204	34.9
11	NICOLE	318	0.8	4,855	12.8	61	JULIA	111	0.3	13,315	35.2
12	KAYLA	295	0.8	5,150	13.6	62	LINDSEY	109	0.3	13,424	35.5
13	ELIZABETH	278	0.7	5,428	14.4	63	NATALIE	109	0.3	13,533	35.8
14	STEPHANIE	246	0.7	5,674	15.0	64	MARY	108	0.3	13,641	36.1
15	COURTNEY	233	0.6	5,907	15.6	65	AMY	107	0.3	13,748	36.4
16	LAUREN	231	0.6	6,138	16.2	66	CASSANDRA	107	0.3	13,855	36.7
17	ALYSSA	228	0.6	6,366	16.8	67	HAILEY	107	0.3	13,962	36.9
18	BRITTANY	228	0.6	6,594	17.4	68	KATELYN	107	0.3	14,069	37.2
19	BRIANNA	220	0.6	6,814	18.0	69	TIFFANY	104	0.3	14,173	37.5
20	JENNIFER	218	0.6	7,032	18.6	70	GRACE	102	0.3	14,275	37.8
21	ALEXIS	215	0.6	7,247	19.2	71	ALEXANDRIA	101	0.3	14,376	38.0
22	ANNA	215	0.6	7,462	19.7	72	BREANNA	99	0.3	14,475	38.3
23	MADISON	214	0.6	7,676	20.3	73	KATHRYN	98	0.3	14,573	38.6
24	DANIELLE	207	0.5	7,883	20.9	74	KIMBERLY	98	0.3	14,671	38.8
25	REBECCA	204	0.5	8,087	21.4	75	BROOKE	94	0.2	14,765	39.1
26	KELSEY	203	0.5	8,290	21.9	76	PAIGE	94	0.2	14,859	39.3
27	VICTORIA	201	0.5	8,491	22.5	77	GABRIELLE	88	0.2	14,947	39.5
28	ALEXANDRA	200	0.5	8,691	23.0	78	CAITLIN	86	0.2	15,033	39.8
29	KATHERINE	195	0.5	8,886	23.5	79	MONICA	86	0.2	15,119	40.0
30	HALEY	183	0.5	9,069	24.0	80	ALEXA	85	0.2	15,204	40.2
31	AMBER	180	0.5	9,249	24.5	81	JAMIE	85	0.2	15,289	40.5
32	EMMA	173	0.5	9,422	24.9	82	MICHAELA	83	0.2	15,372	40.7
33	SHELBY	159	0.4	9,581	25.3	83	SHANNON	83	0.2	15,455	40.9
34	MORGAN	157	0.4	9,738	25.8	84	ANGELA	82	0.2	15,537	41.1
35	CHRISTINA	156	0.4	9,894	26.2	85	ERICA	82	0.2	15,619	41.3
36	SIERRA	152	0.4	10,046	26.6	86	KAYLEE	80	0.2	15,699	41.5
37	JORDAN	149	0.4	10,195	27.0	87	MOLLY	80	0.2	15,779	41.7
38	MICHELLE	149	0.4	10,344	27.4	88	VANESSA	80	0.2	15,859	42.0
39	SARA	148	0.4	10,492	27.8	89	BAILEY	79	0.2	15,938	42.2
40	MARIA	145	0.4	10,637	28.1	90	KELLY	79	0.2	16,017	42.4
41	ABIGAIL	143	0.4	10,780	28.5	91	JACQUELINE	78	0.2	16,095	42.6
42	ALLISON	142	0.4	10,922	28.9	92	BRITTNEY	76	0.2	16,171	42.8
43	KAITLYN	141	0.4	11,063	29.3	93	KYLIE	75	0.2	16,246	43.0
44	JASMINE	139	0.4	11,202	29.6	94	CHEYENNE	72	0.2	16,318	43.2
45	OLIVIA	139	0.4	11,341	30.0	95	MCKENZIE	72	0.2	16,390	43.4
46	MIRANDA	133	0.4	11,474	30.4	96	LEAH	71	0.2	16,461	43.6
47	SAVANNAH	133	0.4	11,607	30.7	97	KRISTEN	70	0.2	16,531	43.7
48	MACKENZIE	131	0.3	11,738	31.1	98	KRISTINA	70	0.2	16,601	43.9
49	MADELINE	130	0.3	11,868	31.4	99	NATASHA	70	0.2	16,671	44.1
50	MARIAH	130	0.3	11,998	31.7	100	HOLLY	69	0.2	16,740	44.3

Appendix E. Top 100 Baby Names of Boys, 1994

Rank	First Name	N	%	Cumulative		Rank	First Name	N	%	Cumulative	
				N	%					N	%
1	JACOB	782	2.0	782	2.0	51	ALEX	151	0.4	18,223	46.1
2	MICHAEL	706	1.8	1,488	3.8	52	BLAKE	149	0.4	18,372	46.4
3	TYLER	702	1.8	2,190	5.5	53	SPENCER	147	0.4	18,519	46.8
4	JOSHUA	656	1.7	2,846	7.2	54	TRAVIS	147	0.4	18,666	47.2
5	AUSTIN	646	1.6	3,492	8.8	55	EVAN	146	0.4	18,812	47.5
6	ANDREW	562	1.4	4,054	10.2	56	RICHARD	146	0.4	18,958	47.9
7	CHRISTOPHER	546	1.4	4,600	11.6	57	JEREMY	137	0.3	19,095	48.3
8	BRANDON	540	1.4	5,140	13.0	58	DEVIN	136	0.3	19,231	48.6
9	MATTHEW	540	1.4	5,680	14.4	59	GARRETT	136	0.3	19,367	48.9
10	NICHOLAS	528	1.3	6,208	15.7	60	JARED	136	0.3	19,503	49.3
11	DANIEL	519	1.3	6,727	17.0	61	MITCHELL	136	0.3	19,639	49.6
12	ZACHARY	517	1.3	7,244	18.3	62	DAKOTA	135	0.3	19,774	50.0
13	ALEXANDER	512	1.3	7,756	19.6	63	DEREK	135	0.3	19,909	50.3
14	RYAN	512	1.3	8,268	20.9	64	DUSTIN	126	0.3	20,035	50.6
15	KYLE	493	1.2	8,761	22.1	65	NATHANIEL	126	0.3	20,161	51.0
16	DAVID	475	1.2	9,236	23.3	66	GABRIEL	125	0.3	20,286	51.3
17	JOSEPH	442	1.1	9,678	24.5	67	LUCAS	122	0.3	20,408	51.6
18	JAMES	417	1.1	10,095	25.5	68	RILEY	122	0.3	20,530	51.9
19	CODY	407	1.0	10,502	26.5	69	IAN	121	0.3	20,651	52.2
20	JORDAN	377	1.0	10,879	27.5	70	CHASE	120	0.3	20,771	52.5
21	JUSTIN	354	0.9	11,233	28.4	71	SCOTT	119	0.3	20,890	52.8
22	JOHN	351	0.9	11,584	29.3	72	HUNTER	118	0.3	21,008	53.1
23	ANTHONY	343	0.9	11,927	30.1	73	JEFFREY	118	0.3	21,126	53.4
24	BENJAMIN	336	0.8	12,263	31.0	74	LOGAN	117	0.3	21,243	53.7
25	WILLIAM	321	0.8	12,584	31.8	75	COLTON	114	0.3	21,357	54.0
26	ROBERT	312	0.8	12,896	32.6	76	STEPHEN	111	0.3	21,468	54.3
27	SAMUEL	309	0.8	13,205	33.4	77	COLE	109	0.3	21,577	54.5
28	NATHAN	282	0.7	13,487	34.1	78	CHARLES	108	0.3	21,685	54.8
29	AARON	277	0.7	13,764	34.8	79	LEVI	106	0.3	21,791	55.1
30	JONATHAN	277	0.7	14,041	35.5	80	MARK	104	0.3	21,895	55.3
31	KEVIN	271	0.7	14,312	36.2	81	MARCUS	103	0.3	21,998	55.6
32	DYLAN	265	0.7	14,577	36.8	82	BRYAN	102	0.3	22,100	55.9
33	THOMAS	245	0.6	14,822	37.5	83	SHANE	101	0.3	22,201	56.1
34	JESSE	234	0.6	15,056	38.1	84	BRYCE	99	0.3	22,300	56.4
35	CHRISTIAN	216	0.5	15,272	38.6	85	JAKE	99	0.3	22,399	56.6
36	ERIC	214	0.5	15,486	39.1	86	CASEY	98	0.2	22,497	56.9
37	TAYLOR	214	0.5	15,700	39.7	87	JUAN	98	0.2	22,595	57.1
38	STEVEN	207	0.5	15,907	40.2	88	ERIK	97	0.2	22,692	57.3
39	CONNOR	192	0.5	16,099	40.7	89	ISAAC	96	0.2	22,788	57.6
40	TIMOTHY	192	0.5	16,291	41.2	90	BRADLEY	95	0.2	22,883	57.8
41	SEAN	190	0.5	16,481	41.7	91	PETER	94	0.2	22,977	58.1
42	BRIAN	189	0.5	16,670	42.1	92	DALTON	92	0.2	23,069	58.3
43	JOSE	186	0.5	16,856	42.6	93	ALEC	91	0.2	23,160	58.5
44	ADAM	185	0.5	17,041	43.1	94	LUIS	91	0.2	23,251	58.8
45	CAMERON	184	0.5	17,225	43.5	95	LUKE	90	0.2	23,341	59.0
46	TANNER	179	0.5	17,404	44.0	96	PAUL	89	0.2	23,430	59.2
47	CALEB	178	0.4	17,582	44.4	97	KENNETH	85	0.2	23,515	59.4
48	TREVOR	166	0.4	17,748	44.9	98	JOEL	82	0.2	23,597	59.6
49	JASON	164	0.4	17,912	45.3	99	CONNER	81	0.2	23,678	59.8
50	PATRICK	160	0.4	18,072	45.7	100	DILLON	81	0.2	23,759	60.0

Appendix E. Top 100 Baby Names of Girls, 1995

Rank	First Name	N	%	Cumulative		Rank	First Name	N	%	Cumulative	
				N	%					N	%
1	JESSICA	531	1.4	531	1.4	51	KATIE	126	0.3	11,638	30.6
2	EMILY	521	1.4	1,052	2.8	52	LAURA	123	0.3	11,761	31.0
3	ASHLEY	461	1.2	1,513	4.0	53	MIRANDA	122	0.3	11,883	31.3
4	HANNAH	435	1.1	1,948	5.1	54	MARIAH	120	0.3	12,003	31.6
5	SAMANTHA	434	1.1	2,382	6.3	55	SAVANNAH	119	0.3	12,122	31.9
6	SARAH	415	1.1	2,797	7.4	56	CASSANDRA	118	0.3	12,240	32.2
7	TAYLOR	384	1.0	3,181	8.4	57	KIMBERLY	118	0.3	12,358	32.5
8	AMANDA	342	0.9	3,523	9.3	58	HEATHER	117	0.3	12,475	32.8
9	MEGAN	331	0.9	3,854	10.1	59	VANESSA	116	0.3	12,591	33.1
10	RACHEL	331	0.9	4,185	11.0	60	KYLIE	113	0.3	12,704	33.4
11	MADISON	315	0.8	4,500	11.8	61	ERIN	112	0.3	12,816	33.7
12	KAYLA	295	0.8	4,795	12.6	62	HAILEY	111	0.3	12,927	34.0
13	ELIZABETH	292	0.8	5,087	13.4	63	MICHELLE	111	0.3	13,038	34.3
14	ANNA	249	0.7	5,336	14.0	64	ALICIA	110	0.3	13,148	34.6
15	COURTNEY	237	0.6	5,573	14.7	65	AMY	110	0.3	13,258	34.9
16	NICOLE	227	0.6	5,800	15.3	66	KATHRYN	110	0.3	13,368	35.2
17	BRITTANY	219	0.6	6,019	15.8	67	CHELSEA	109	0.3	13,477	35.5
18	ALEXIS	214	0.6	6,233	16.4	68	MARISSA	107	0.3	13,584	35.8
19	ALYSSA	210	0.6	6,443	17.0	69	BROOKE	106	0.3	13,690	36.0
20	JENNIFER	204	0.5	6,647	17.5	70	MARY	106	0.3	13,796	36.3
21	SIERRA	203	0.5	6,850	18.0	71	PAIGE	106	0.3	13,902	36.6
22	ALEXANDRA	201	0.5	7,051	18.6	72	GRACE	105	0.3	14,007	36.9
23	LAUREN	201	0.5	7,252	19.1	73	BAILEY	104	0.3	14,111	37.2
24	REBECCA	197	0.5	7,449	19.6	74	CHEYENNE	104	0.3	14,215	37.4
25	VICTORIA	197	0.5	7,646	20.1	75	ANDREA	99	0.3	14,314	37.7
26	DANIELLE	194	0.5	7,840	20.6	76	KATELYN	96	0.3	14,410	37.9
27	SYDNEY	194	0.5	8,034	21.2	77	KAYLEE	96	0.3	14,506	38.2
28	KATHERINE	184	0.5	8,218	21.6	78	TIFFANY	96	0.3	14,602	38.4
29	STEPHANIE	184	0.5	8,402	22.1	79	CAITLIN	95	0.3	14,697	38.7
30	BRIANNA	180	0.5	8,582	22.6	80	GABRIELLE	93	0.2	14,790	38.9
31	HALEY	174	0.5	8,756	23.1	81	CLAIRE	92	0.2	14,882	39.2
32	OLIVIA	172	0.5	8,928	23.5	82	ALEXANDRIA	88	0.2	14,970	39.4
33	KELSEY	171	0.5	9,099	24.0	83	LINDSEY	88	0.2	15,058	39.6
34	MORGAN	168	0.4	9,267	24.4	84	BRITTNEY	87	0.2	15,145	39.9
35	AMBER	152	0.4	9,419	24.8	85	KENDRA	87	0.2	15,232	40.1
36	KAITLYN	151	0.4	9,570	25.2	86	MONICA	85	0.2	15,317	40.3
37	MADELINE	149	0.4	9,719	25.6	87	ANGELA	84	0.2	15,401	40.5
38	NATALIE	145	0.4	9,864	26.0	88	CASSIDY	83	0.2	15,484	40.8
39	CHRISTINA	144	0.4	10,008	26.3	89	MIKAYLA	83	0.2	15,567	41.0
40	MACKENZIE	143	0.4	10,151	26.7	90	JAMIE	82	0.2	15,649	41.2
41	MARIA	143	0.4	10,294	27.1	91	KRISTEN	82	0.2	15,731	41.4
42	MELISSA	143	0.4	10,437	27.5	92	BREANNA	81	0.2	15,812	41.6
43	ALLISON	139	0.4	10,576	27.8	93	MICHAELA	81	0.2	15,893	41.8
44	EMMA	139	0.4	10,715	28.2	94	CHLOE	80	0.2	15,973	42.1
45	SHELBY	139	0.4	10,854	28.6	95	MCKENZIE	79	0.2	16,052	42.3
46	JASMINE	137	0.4	10,991	28.9	96	MOLLY	78	0.2	16,130	42.5
47	SARA	134	0.4	11,125	29.3	97	KAITLIN	74	0.2	16,204	42.7
48	ABIGAIL	133	0.4	11,258	29.6	98	RACHAEL	74	0.2	16,278	42.9
49	JORDAN	127	0.3	11,385	30.0	99	SABRINA	74	0.2	16,352	43.1
50	JULIA	127	0.3	11,512	30.3	100	ALEXA	71	0.2	16,423	43.2

Appendix E. Top 100 Baby Names of Boys, 1995

Rank	First Name	N	%	Cumulative		Rank	First Name	N	%	Cumulative	
				N	%					N	%
1	JACOB	786	2.0	786	2.0	51	CALEB	147	0.4	17,264	44.0
2	MICHAEL	669	1.7	1,455	3.7	52	EVAN	147	0.4	17,411	44.4
3	AUSTIN	653	1.7	2,108	5.4	53	GABRIEL	146	0.4	17,557	44.7
4	JOSHUA	641	1.6	2,749	7.0	54	HUNTER	144	0.4	17,701	45.1
5	TYLER	620	1.6	3,369	8.6	55	JARED	144	0.4	17,845	45.5
6	NICHOLAS	566	1.4	3,935	10.0	56	NATHANIEL	143	0.4	17,988	45.8
7	MATTHEW	539	1.4	4,474	11.4	57	BLAKE	139	0.4	18,127	46.2
8	BRANDON	530	1.4	5,004	12.7	58	IAN	138	0.4	18,265	46.5
9	DANIEL	514	1.3	5,518	14.1	59	LOGAN	138	0.4	18,403	46.9
10	ANDREW	503	1.3	6,021	15.3	60	SPENCER	138	0.4	18,541	47.2
11	ALEXANDER	497	1.3	6,518	16.6	61	RILEY	135	0.3	18,676	47.6
12	CHRISTOPHER	485	1.2	7,003	17.8	62	TRAVIS	131	0.3	18,807	47.9
13	ZACHARY	485	1.2	7,488	19.1	63	RICHARD	123	0.3	18,930	48.2
14	RYAN	470	1.2	7,958	20.3	64	MITCHELL	121	0.3	19,051	48.5
15	KYLE	468	1.2	8,426	21.5	65	ETHAN	120	0.3	19,171	48.8
16	JOSEPH	445	1.1	8,871	22.6	66	JUAN	120	0.3	19,291	49.1
17	DAVID	395	1.0	9,266	23.6	67	PATRICK	119	0.3	19,410	49.4
18	JUSTIN	387	1.0	9,653	24.6	68	DEREK	118	0.3	19,528	49.7
19	JORDAN	361	0.9	10,014	25.5	69	DEVIN	118	0.3	19,646	50.0
20	JAMES	356	0.9	10,370	26.4	70	COLTON	116	0.3	19,762	50.3
21	ANTHONY	337	0.9	10,707	27.3	71	DUSTIN	113	0.3	19,875	50.6
22	CODY	334	0.9	11,041	28.1	72	LUCAS	113	0.3	19,988	50.9
23	BENJAMIN	328	0.8	11,369	29.0	73	JEREMY	111	0.3	20,099	51.2
24	NATHAN	314	0.8	11,683	29.8	74	TRISTAN	110	0.3	20,209	51.5
25	JOHN	309	0.8	11,992	30.5	75	CHARLES	109	0.3	20,318	51.8
26	SAMUEL	276	0.7	12,268	31.2	76	GARRETT	108	0.3	20,426	52.0
27	WILLIAM	276	0.7	12,544	32.0	77	CHASE	107	0.3	20,533	52.3
28	ROBERT	273	0.7	12,817	32.6	78	MARK	106	0.3	20,639	52.6
29	JONATHAN	265	0.7	13,082	33.3	79	BRYCE	105	0.3	20,744	52.8
30	AARON	261	0.7	13,343	34.0	80	WYATT	104	0.3	20,848	53.1
31	THOMAS	247	0.6	13,590	34.6	81	BRADLEY	103	0.3	20,951	53.4
32	KEVIN	244	0.6	13,834	35.2	82	ISAAC	98	0.2	21,049	53.6
33	CHRISTIAN	222	0.6	14,056	35.8	83	MASON	98	0.2	21,147	53.9
34	DYLAN	220	0.6	14,276	36.4	84	ERIK	97	0.2	21,244	54.1
35	JASON	213	0.5	14,489	36.9	85	ELIJAH	96	0.2	21,340	54.4
36	ERIC	211	0.5	14,700	37.4	86	LEVI	96	0.2	21,436	54.6
37	CAMERON	208	0.5	14,908	38.0	87	MARCUS	95	0.2	21,531	54.8
38	JESSE	203	0.5	15,111	38.5	88	DALTON	94	0.2	21,625	55.1
39	TAYLOR	191	0.5	15,302	39.0	89	ISAIAH	94	0.2	21,719	55.3
40	TREVOR	180	0.5	15,482	39.4	90	JEFFREY	94	0.2	21,813	55.6
41	CONNOR	179	0.5	15,661	39.9	91	JESUS	94	0.2	21,907	55.8
42	TIMOTHY	172	0.4	15,833	40.3	92	SCOTT	94	0.2	22,001	56.0
43	ADAM	171	0.4	16,004	40.8	93	COLE	93	0.2	22,094	56.3
44	STEVEN	169	0.4	16,173	41.2	94	PAUL	93	0.2	22,187	56.5
45	BRIAN	163	0.4	16,336	41.6	95	PETER	90	0.2	22,277	56.7
46	JOSE	161	0.4	16,497	42.0	96	JAKE	87	0.2	22,364	57.0
47	TANNER	161	0.4	16,658	42.4	97	NOAH	87	0.2	22,451	57.2
48	SEAN	158	0.4	16,816	42.8	98	CASEY	86	0.2	22,537	57.4
49	ALEX	151	0.4	16,967	43.2	99	SETH	86	0.2	22,623	57.6
50	DAKOTA	150	0.4	17,117	43.6	100	LUKE	84	0.2	22,707	57.8

Appendix F

Sample Certificates:

**Live Birth, Death, Fetal Death,
Marriage, and Divorce**



CERTIFICATE OF LIVE BIRTH

LOCAL FILE NUMBER

STATE FILE NUMBER

1. CHILD'S NAME (First, Middle, Last), 2. SEX (M/F), 3. DATE OF BIRTH (MO, DAY, YR), 4. TIME OF BIRTH, 5. TYPE OF BIRTHPLACE (SPECIFY TYPE), 6. NAME OF FACILITY / IF NOT A FACILITY ENTER NAME OF PLACE AND ADDRESS, 7. CITY / TOWN / LOCATION, 8. COUNTY OF BIRTH, 9. I CERTIFY THAT THIS CHILD WAS BORN ALIVE AT THE PLACE AND TIME AND ON THE DATE STATED, 10. DATE SIGNED (MO, DAY, YR), 11. ATTENDANT'S NAME AND TITLE (If other than certifier) (Type or Print), 12. CERTIFIER --- NAME AND TITLE (Type or print), 13. ATTENDANT'S MAILING ADDRESS (street / box no., city, state, ZIP code), 14. FATHER'S NAME (First, Middle, Last), 15. DATE OF BIRTH (MO, DAY, YR), 16. STATE OF BIRTH (If not USA give country), 17. MOTHER'S NAME (First, Middle, MAIDEN), 18. DATE OF BIRTH (MO, DAY, YR), 19. STATE OF BIRTH (If not USA give country), 20. MOTHER'S RESIDENCE (number and street), 21. CITY / TOWN / LOCATION, 22. INSIDE CITY LIMITS (Yes/No), 23. COUNTY, 24. STATE / ZIP CODE, 25. HOW LONG AT CURRENT RESIDENCE? (Yrs., Mos.), 26. MOTHER'S MAILING ADDRESS (if different than residence), 27. NAME OF INFORMANT (Type or print), 28. RELATION TO CHILD, 29. PARENT(S) REQUEST FOR SOCIAL SECURITY NUMBER ISSUANCE (allow up to 6 months) (Yes/No), 30. REGISTRAR (signature), 31. DATE FILED BY LOCAL REGISTRAR, 32. RECORD AMENDMENT (state registrar use only) DOCUMENTARY EVIDENCE ITEM DATE, 33. FATHER'S SOCIAL SECURITY NUMBER, 34. MOTHER'S SOCIAL SECURITY NUMBER

35. OF HISPANIC ORIGIN OR DESCENT? If yes, specify, Mexican, Puerto Rican, Spanish, etc. (FATHER, MOTHER, CHILD), 36. RACE (American Indian, White, Black, Asian/Pacific Islander (Specify subgroup), etc.), 37. OCCUPATION (Worker during last year) (registered nurse, person in manager), 38. TYPE OF BUSINESS OR INDUSTRY (corporation, newspaper publishing), 39. EDUCATION (specify only highest grade completed) Elementary / HS (9-12) / College (1-4 or 5+), 40. OF HISPANIC ORIGIN OR DESCENT? If yes, specify, Mexican, Puerto Rican, Spanish, etc. (CHILD), 41. RACE (American Indian, White, Black, Asian/Pacific Islander (Specify subgroup), etc.), 42. PRIOR LIVE BIRTHS (Do not include this birth) NONE NOW LIVING NOW DEAD, 43. OTHER TERMINATIONS (Not live births) NONE 20 WKS OR MORE LESS THAN 20 WKS DATE LAST SPONTANEOUS OUTCOME (MO, YR), 44. TOTAL PRIOR PREGNANCIES, 45. CLINICAL ESTIMATE OF GESTATION (WEEKS), 46. DATE LAST NORMAL MENSES BEGAN (MO, DAY, YR), 47. IS MOTHER MARRIED? (Yes/No), 48. MONTH OF PREGNANCY PRENATAL CARE BEGAN (1st, 2nd, 3rd, etc), 49. TOTAL NUMBER OF PRENATAL VISITS (if none, enter 0), 50. PRINCIPAL SOURCE OF PAYMENT FOR PRENATAL CARE (Medical, Government, Self pay, Charity care, Other), 51. DURING PREGNANCY MOTHER PARTICIPATED IN (WIC, First Steps, AFDC, Services from Local Health Dept), 52. DID MOTHER SMOKE AT ANY TIME DURING PREGNANCY? (Yes/No/Average no. cigarettes per day?), 53. PLURALITY—Single, Twin, Triplet, etc. (Specify), 54. IF NOT SINGLE BIRTH—born 1st, 2nd, 3rd, etc. (Specify), 55. BIRTH WEIGHT (lbs. & ozs.), 56. APGAR SCORE (1 min., 5 min.), 57. INFANT TRANSFERRED TO ANOTHER FACILITY? (Yes/No/UNK), 58. MOTHER TRANSFERRED AFTER ATTEMPTED DELIVERY (If yes, from Birth Ctr. Home Other)

CHECK ALL BOXES IN EACH COLUMN THAT APPLY

59. MEDICAL RISK FACTORS FOR THIS PREGNANCY

- 1. Anemia (Hct <30 / Hgb <10)
2. Cardiac disease
3. Acute or chronic lung disease
4. Diabetes, Gest. Etabl.
5. Genital herpes—active
6. Polyhydramnios
7. Oligohydramnios
8. Hemoglobinopathy
9. Hypertension, chronic
10. Hypertension, pregnancy-associated
11. Eclampsia
12. Incompetent cervix
13. Previous infant 4000 + grams
14. Previous preterm or small-for-gestational-age infant
15. Renal disease
16. Rh sensitization
17. Uterine bleeding - trimester
18. Hepatitis B - HBsAg Positive
19. Syphilis
20. None
21. Other (specify)

60. OTHER RISK FACTORS FOR THIS PREGNANCY

- 1. Alcohol use during pregnancy? Yes No Av. No. drinks per wk?
2. Weight gained during pregnancy lbs.
3. Weight before pregnancy lbs.

61. OBSTETRIC PROCEDURES

- 1. Amniocentesis—If yes, specify trimesters
2. Electronic fetal monitoring
3. Induction of labor
4. Stimulation of labor
5. Tocolysis

(CONTINUED NEXT COLUMN)

62. METHOD OF DELIVERY

- 1. Vaginal
2. Vaginal birth after previous C-section
3. Primary C-section
4. Repeat C-section with labor no labor
5. Forceps
6. Vacuum extraction
9. Other (specify)
63. COMPLICATIONS OF LABOR AND/OR DELIVERY
1. Febrile (>100° F or 38° C)
2. Meconium, moderate / heavy
3. Premature rupture of membrane (>12 hrs)
4. Abruptio placenta
5. Placenta previa
6. Other excessive bleeding
7. Seizures during labor
8. Precipitous labor (<3 hrs)
9. Prolonged labor (>20 hrs)
10. Dysfunctional labor
11. Breech / Malpresentation
12. Cephalopelvic disproportion
13. Cord prolapse
14. Anesthetic complications
15. Fetal distress
16. Nuchal cord
17. None
18. Other (specify)

64. ABNORMAL CONDITIONS OF THE NEWBORN

- 1. Anemia (Hct <39 / Hgb <13)
2. Birth injury

(CONTINUED NEXT COLUMN)

- 3. Fetal alcohol syndrome
4. Hyaline membrane disease/RDS
5. Meconium aspiration syndrome
6. Drug withdrawal syndrome in newborn
7. Assisted ventilation < 30 min.
8. Assisted ventilation ≥ 30 min.
9. Seizures
10. None
11. Other (specify)

65. CONGENITAL ANOMALIES OF CHILD

- 1. Anencephalus
2. Spina bifida / Meningocele
3. Hydrocephalus
4. Microcephalus
5. Other central nervous system anomalies (specify)
6. Heart malformations
7. Other circulatory / respiratory anomalies (specify)
8. Rectal atresia / stenosis
9. Tracheo-esophageal fistula / Esophageal atresia
10. Omphalocele / Gastroschisis
11. Other gastrointestinal anomalies (specify)
12. Malformed genitalia
13. Renal agenesis
14. Other urogenital anomalies (specify)
15. Cleft lip / palate
16. Polydactyly / Syndactyly / Adactyly
17. Club foot
18. Diaphragmatic hernia
19. Other musculoskeletal / integumental anomalies (specify)
20. Down's syndrome
21. Other chromosomal anomalies (specify)
22. None
23. Other anomalies (specify)



CERTIFICATE OF DEATH

146

LOCAL FILE NUMBER

STATE FILE NUMBER

1. NAME First Middle Last				2. SEX (M / F)		3. DEATH DATE (Mo., Day, Yr)	
4. AGE LAST BIRTH-DAY (Yrs)		5. UNDER 1 YEAR MOS DAYS		6. UNDER 1 DAY HOURS MINS		7. BIRTHDATE (Mo., Day, Yr)	
8. BIRTHPLACE (City, State or Foreign Country)				9. WAS DECEDENT EVER IN U.S. ARMED FORCES? (Yes / No)		10. COUNTY OF DEATH	
11. CITY, TOWN OR LOCATION OF DEATH				12. PLACE OF DEATH - <input checked="" type="checkbox"/> BOX FOR PLACE THEN GIVE ADDRESS OR INSTITUTION NAME 1. <input type="checkbox"/> HOME 2. <input type="checkbox"/> IN TRANSPORT 3. <input type="checkbox"/> EMERG. RM/OUTPTN 4. <input type="checkbox"/> HOSP. 5. <input type="checkbox"/> NUR HOME 6. <input type="checkbox"/> OTHER PLACE			
13. SMOKING IN LAST 15 YEARS? (Yes / No)		14. MARITAL STATUS—Married, Never Married, Widowed, Divorced (Specify)		15. SURVIVING SPOUSE (If wife, give maiden name)		16. SOCIAL SECURITY NO.	
17. DECEDENT'S EDUCATION (Specify only highest grade completed) Elementary/Secondary (0-12) College (1-4 or 5+)				18. USUAL OCCUPATION (Give kind of work done during most of working life. DO NOT USE RETIRED)		19. KIND OF BUSINESS OR INDUSTRY	
20. Was Decedent of Hispanic origin or descent? (Ancestry) (Specify Yes or No. If Yes, Specify Cuban, Mexican, Puerto Rican, etc.) (Yes / No) Specify:				21. RACE (Specify)		22. RESIDENCE—NUMBER AND STREET	
23. CITY/TOWN, OR LOCATION		24. INSIDE CITY LIMITS? (Yes / No)		25A. COUNTY		25B. LENGTH OF RESID. IN CO. STATE	
26. FATHER'S NAME—FIRST, MIDDLE, LAST		27. ZIP CODE		28. MOTHER'S NAME—FIRST, MIDDLE, MAIDEN SURNAME		29. MOTHER'S NAME—FIRST, MIDDLE, MAIDEN SURNAME	
30. INFORMANT—NAME				31. MAILING ADDRESS STREET OR RFD NO. CITY OR TOWN STATE ZIP			
32. BURIAL/CREMATION REMOVAL, OTHER (Specify)		33. DATE (Mo., Day, Yr)		34. CEMETERY/CREMATORY—NAME		35. LOCATION—CITY/TOWN, STATE	
36. FUNERAL DIRECTOR SIGNATURE X		37. NAME OF FACILITY		38. ADDRESS OF FACILITY			
TO BE COMPLETED ONLY BY CERTIFYING PHYSICIAN				TO BE COMPLETED ONLY BY MEDICAL EXAMINER OR CORONER			
39. TO THE BEST OF MY KNOWLEDGE, DEATH OCCURRED AT THE TIME, DATE AND PLACE AND WAS DUE TO THE CAUSE(S) STATED. SIGNATURE AND TITLE X				43. ON THE BASIS OF EXAMINATION AND/OR INVESTIGATION, IN MY OPINION DEATH OCCURRED AT THE TIME, DATE AND PLACE AND WAS DUE TO THE CAUSE(S) STATED. SIGNATURE AND TITLE			
40. DATE SIGNED (Mo., Day, Yr)		41. HOUR OF DEATH (24 Hrs)		44. DATE SIGNED (Mo., Day, Yr)		45. HOUR OF DEATH (24 Hrs)	
42. NAME AND TITLE OF ATTENDING PHYSICIAN IF OTHER THAN CERTIFIER (Type or Print)				46. PRONOUNCED DEAD (Mo., Day, Yr)		47. HOUR PRONOUNCED DEAD (24 Hrs.)	
48. NAME AND ADDRESS OF CERTIFIER—PHYSICIAN, MEDICAL EXAMINER OR CORONER (Type or Print)				49. ME/CORONER FILE NUMBER			
50. ENTER THE DISEASES, INJURIES, OR COMPLICATIONS WHICH CAUSED THE DEATH:							
IMMEDIATE CAUSE (Final disease or condition resulting in death)						INTERVAL BETWEEN ONSET AND DEATH	
DO NOT ENTER THE MANNER OF DYING, SUCH AS CAUTION, OR RESPIRATORY ARREST, SHOCK, OR HEART FAILURE. LIST ONLY ONE CAUSE ON EACH LINE. Sequentially list conditions, from leading to immediate cause. Enter UNDERLYING CAUSE (Disease or injury which initiated events resulting in death) LAST.						INTERVAL BETWEEN ONSET AND DEATH	
A. DUE TO, OR AS A CONSEQUENCE OF:						INTERVAL BETWEEN ONSET AND DEATH	
B. DUE TO, OR AS A CONSEQUENCE OF:						INTERVAL BETWEEN ONSET AND DEATH	
C. DUE TO, OR AS A CONSEQUENCE OF:						INTERVAL BETWEEN ONSET AND DEATH	
D. DUE TO, OR AS A CONSEQUENCE OF:						INTERVAL BETWEEN ONSET AND DEATH	
51. OTHER SIGNIFICANT CONDITIONS—CONDITIONS CONTRIBUTING TO DEATH BUT NOT RESULTING IN THE UNDERLYING CAUSE GIVEN ABOVE:				52. AUTOPSY? (Yes / No)		53. WAS CASE REFERRED TO MEDICAL EXAMINER OR CORONER? (Yes / No)	
54. ACC. SUICIDE, HOM., UNDET., OR PENDING INVEST. (Specify)		55. INJURY DATE (Mo., Day, Yr)		56. HOUR OF INJURY (24 Hrs)		57. DESCRIBE HOW INJURY OCCURRED:	
58. INJURY AT WORK? (Yes / No)		59. PLACE OF INJURY—AT HOME, FARM, STREET, FACTORY, OFFICE BLDG, ETC. (Specify)		60. LOCATION—STREET OR RFD NO., CITY/TOWN, STATE			
61. RECORD AMENDMENT (Registrar use only) ITEM DOCUMENTARY EVIDENCE REVIEWED BY DATE				62. REGISTRAR SIGNATURE X		63. DATE RECEIVED (Mo., Day, Yr.)	

SAMPLE

CERTIFICATE OF FETAL DEATH

LOCAL FILE NUMBER

STATE FILE NUMBER

1. FETUS NAME First Middle LAST 2. SEX (M/F) 3. DATE OF DELIVERY (MO, DAY, YR) 4. TIME OF DELIVERY 5. PLACE OF DELIVERY (Specify type) 6. NAME OF FACILITY / IF NOT A FACILITY ENTER NAME OF PLACE AND ADDRESS 7. CITY / TOWN / LOCATION 8. COUNTY OF DELIVERY 9. FATHER'S NAME First Middle Last 10. DATE OF BIRTH (MO, DAY, YR) 11. STATE OF BIRTH (If not USA give country) 12. MOTHER'S NAME First Middle MAIDEN 13. DATE OF BIRTH (MO, DAY, YR) 14. STATE OF BIRTH (If not USA give country) 15. MOTHER'S RESIDENCE (number and street) 16. CITY / TOWN / LOCATION 17. INSIDE CITY LIMITS Yes No 18. COUNTY 19. STATE / ZIP CODE 20. HOW LONG AT CURRENT RESIDENCE? 21. REGISTRAR SIGNATURE 22. DATE FILED BY REGISTRAR 23. BURIAL, CREMATION REMOVAL, OTHER (Specify) 24. DATE (MO, DAY, YR) 25. CEMETERY / CREMATORY - NAME 26. LOCATION - CITY / TOWN, STATE 27. FUNERAL DIRECTOR SIGNATURE 28. NAME OF FACILITY 29. ADDRESS OF FACILITY 30. PART I (enter only one cause per line for (A), (B), and (C)) Fetal and/or Maternal condition directly causing fetal death. A. IMMEDIATE CAUSE B. DUE TO, OR AS A CONSEQUENCE OF C. DUE TO, OR AS A CONSEQUENCE OF 31. SPECIFY FETAL OR MATERNAL 32. PART II OTHER SIGNIFICANT CONDITIONS OF FETUS OR MOTHER - Conditions contributing to fetal death but not resulting in the underlying cause given above. 33. FETUS DIED Before Labor 3 34. AUTOPSY Yes No 35. Were autopsy findings used to complete cause of death? 1 Yes 2 No 36. I CERTIFY THAT THE STATED INFORMATION CONCERNING THIS FETUS IS TRUE TO THE BEST OF MY KNOWLEDGE AND BELIEF 37. DATE SIGNED (MO, DAY, YR) 38. NAME, TITLE OF ATTENDANT AT DELIVERY IF OTHER THAN CERTIFIER (Type or Print) 39. CERTIFIER NAME AND TITLE (Type or Print) 40. ATTENDANT'S MAILING ADDRESS (Street, Box Number, City, State, ZIP Code)

CONFIDENTIAL INFORMATION FOR MEDICAL AND HEALTH PURPOSES ONLY - OBTAINED FROM CERTIFICATE BEFORE PERMANENT FILING

41. OF HISPANIC ORIGIN OR DESCENT? If yes, specify: Mexican, Puerto Rican, Spanish, etc. 42. RACE (American Indian, White, Black, Asian/Pacific Islander (Specify subgroup), etc.) 43. OCCUPATION (Worked during last year) (Registered nurse, personal manager) 44. TYPE OF BUSINESS OR INDUSTRY (hospital, newspaper publishing) 45. EDUCATION (specify only highest grade completed) Elementary / HS (10-12) / College (1-4 or 5+) 46. PRIOR LIVE BIRTHS (Do not include this birth) NONE NOW LIVING NOW DEAD NUMBER DATE LAST LIVE BIRTH (MO, YR) 47. OTHER TERMINATIONS (Not live births) NONE 20 WKS OR MORE LESS THAN 20 WKS DATE LAST SPONTANEOUS OUTCOME (MO, YR) NUMBER SPONTANEOUS NUMBER INDUCED (Any gest., age) DATE LAST INDUCED (MO, YR) 48. TOTAL PRIOR PREGNANCIES 49. CLINICAL ESTIMATE OF GESTATION (WEEKS) 50. DATE LAST NORMAL MENSES BEGAN (MO, DAY, YR) 51. IS MOTHER MARRIED? 1 YES 2 NO 52. MONTH OF PREGNANCY PRENATAL CARE BEGAN (1st, 2nd, 3rd, etc) 53. TOTAL NUMBER OF PRENATAL VISITS (If none, enter 0) 54. PRINCIPAL SOURCE OF PAYMENT FOR PRENATAL CARE 1 Medicaid 2 Self pay 3 Commercial 4 Charity care 5 Other 55. DURING PREGNANCY MOTHER PARTICIPATED IN (check all that apply) 1 WIC 2 First Steps 3 AFDC 4 Services from Local Health Dept. 56. DID MOTHER SMOKE AT ANY TIME DURING PREGNANCY? 1 YES 2 NO Average no. cigarettes per day? 57. PLURALITY - Single, Twin, Triplet, etc (Specify) 58. IF NOT SINGLE BIRTH - born 1st, 2nd, 3rd, etc (Specify) 59. BIRTH WEIGHT lbs ozs or grams

CHECK ALL BOXES IN EACH COLUMN THAT APPLY

60. MEDICAL RISK FACTORS FOR THIS PREGNANCY 1 Anemia (Hct <30 / High <10) 2 Cardiac disease 3 Acute or chronic lung disease 4 Diabetes, Gest. Estab. 5 Genital herpes - active HX 6 Polyhydramnios 7 Oligohydramnios 8 Hemoglobinopathy 9 Hypertension, chronic 10 Hypertension, pregnancy-associated 11 Eclampsia 12 Incompetent cervix 13 Previous infant 4000 + grams 14 Previous preterm or small-for-gestational-age infant 15 Renal disease 16 Rh sensitization 17 Uterine bleeding - trimester 1 2 3 19. Syphilis 20. None 21. Other (specify) 51. OTHER RISK FACTORS FOR THIS PREGNANCY 1. Alcohol use during pregnancy? Yes No Av. No. drinks per wk? 2. Weight gained during pregnancy lbs. 3. Weight before pregnancy lbs. 62. OBSTETRIC PROCEDURES 1. Amniocentesis - If yes, specify trimesters 1 2 3 2. Electronic fetal monitoring 3. Induction of labor 4. Stimulation of labor (CONTINUED NEXT COLUMN) 5. Tocolysis 6. Ultrasound 7. None Other (specify) 64. COMPLICATIONS OF LABOR AND/OR DELIVERY 1. Febrile (>100°F or 38°C) 2. Meconium, moderate / heavy 3. Premature rupture of membrane (>12 hrs) 4. Abruptio placenta 5. Placenta previa 6. Other excessive bleeding 7. Seizures during labor 8. Precipitous labor (<3 hrs) 9. Prolonged labor (>20 hrs) 10. Dysfunctional labor 11. Breech / Malpresentation 12. Cephalopelvic disproportion 13. Cord prolapse 14. Anesthetic complications 15. Fetal distress 17. None 18. Other (specify) 65. CONDITIONS OF FETUS 1. Fetal Hemorrhage 2. Placenta and cord conditions (specify) 3. Hemolytic Disease 4. Fetal Hydrops 5. Shoulder Dystocia 6. Other (specify) 7. None 66. CONGENITAL MALFORMATIONS OR ANOMALIES OF FETUS 1. Anencephalus 2. Spina bifida / Meningocele 3. Hydrocephalus 4. Microcephalus 5. Other central nervous system anomalies (specify) 6. Heart malformations 7. Other circulatory / respiratory anomalies (specify) 8. Rectal atresia / stenosis 9. Tracheo-esophageal fistula / Esophageal atresia 10. Omphalocele / Gastroschisis 11. Other gastrointestinal anomalies (specify) 12. Malformed genitalia 13. Renal agenesis 14. Other urogenital anomalies (specify) 15. Cleft lip / palate 16. Polydactyly / Syndactyly / Adactyly 17. Club foot 18. Diaphragmatic hernia 19. Other musculoskeletal / integumental anomalies (specify) 20. Down's syndrome 21. Other chromosomal anomalies (specify) 22. None 23. Other anomalies (specify)



CERTIFICATE OF MARRIAGE

146

COUNTY OF LICENSE		DATE OF APPLICATION		STATE FILE NUMBER	
I CERTIFY THE PERSONS NAMED BELOW WERE MARRIED ON		1. DATE (MO DAY YR)	2. COUNTY OF CEREMONY	3. TYPE OF CEREMONY <input type="checkbox"/> RELIGIOUS <input checked="" type="checkbox"/> CIVIL	4. DATE SIGNED (MO DAY YR)
5. OFFICIANT Signature X		6. OFFICIANT ADDRESS			
7. NAME FIRST MIDDLE LAST		8. BIRTHDATE (MO DAY YR)	9. BIRTH STATE (if not USA give country)		
10. USUAL RESIDENCE (NUMBER AND STREET)		11. CITY/TOWN/LOCATION	12. INSIDE CITY LIMITS <input type="checkbox"/> Yes <input type="checkbox"/> No	13. COUNTY	14. STATE
15. FATHER'S FULL NAME		16. BIRTH STATE (if not USA give country)	17. MOTHER'S FULL MAIDEN NAME (First / Last)		18. BIRTH STATE (if not USA give country)
19. GROOM Signature X					20. DATE SIGNED (MO DAY YR)
21. NAME FIRST MIDDLE LAST		22. MAIDEN NAME	23. BIRTHDATE (MO DAY YR)	24. BIRTH STATE (if not USA give country)	
25. USUAL RESIDENCE (NUMBER AND STREET)		26. CITY/TOWN/LOCATION	27. INSIDE CITY LIMITS <input type="checkbox"/> Yes <input type="checkbox"/> No	28. COUNTY	29. STATE
30. FATHER'S FULL NAME		31. BIRTH STATE (if not USA give country)	32. MOTHER'S FULL MAIDEN NAME (First / Last)		33. BIRTH STATE (if not USA give country)
34. BRIDE Signature X					35. DATE SIGNED (MO DAY YR)
36. WITNESS Signature X		37. WITNESS Signature X			
38. COUNTY AUDITOR Signature X					39. DATE RECEIVED (MO DAY YR)

PLEASE TYPE OR PRINT CLEARLY IN PERMANENT BLACK INK

OFFICIANT
GROOM
BRIDE



**CERTIFICATE OF DISSOLUTION
DECLARATION OF INVALIDITY OF MARRIAGE
OR LEGAL SEPARATION**

COURT FILE NUMBER

STATE FILE NUMBER

DECREE	I CERTIFY THE MARRIAGE OF THE PERSONS NAMED BELOW WAS ORDERED AS A	1. <input type="checkbox"/> DISSOLUTION OF MARRIAGE <input type="checkbox"/> DECLARATION OF INVALIDITY <input type="checkbox"/> LEGAL SEPARATION	2. DATE OF ENTRY (MO DAY YR)	3. COUNTY OF DECREE
	4. CLERK OF SUPERIOR COURT Signature X			

TO BE COMPLETED BY PETITIONER'S ATTORNEY OR PRO SE

HUSBAND	5. NAME FIRST MIDDLE LAST	6. BIRTHDATE (MO DAY YR)	7. BIRTHPLACE (State or Foreign Country)
	8. USUAL RESIDENCE - STREET ADDRESS	9. CITY, TOWN/LOCATION	10. INSIDE CITY LIMITS <input type="checkbox"/> YES <input type="checkbox"/> NO

WIFE	13. NAME FIRST MIDDLE LAST	14. MAIDEN NAME	15. BIRTHDATE (MO DAY YR)	16. BIRTHPLACE (State or Foreign Country)
	17. USUAL RESIDENCE (NUMBER AND STREET)	18. CITY, TOWN/LOCATION	19. INSIDE CITY LIMITS <input type="checkbox"/> YES <input type="checkbox"/> NO	20. COUNTY

22. PLACE OF THIS MARRIAGE - COUNTY	23. STATE (IF NOT USA GIVE COUNTRY)	24. DATE OF THIS MARRIAGE (MO DAY YR)	25. NUMBER CHILDREN BORN ALIVE OF THIS MARRIAGE
-------------------------------------	-------------------------------------	---------------------------------------	---

26. PETITIONER <input type="checkbox"/> HUSBAND <input type="checkbox"/> WIFE <input type="checkbox"/> BOTH <input type="checkbox"/> OTHER (Specify)	27. NAME OF PETITIONER'S ATTORNEY / Pro Se	28. ADDRESS STREET CITY OR TOWN STATE ZIP
---	--	---

Please Type or Print Clearly in Permanent Black Ink.

DOH 110-005 (Rev. 5/95)

