

# **SARS-CoV-2 Sequencing and Variants in Washington State**

**Washington State Department of Health**

**August 10, 2022**

---



*Washington State Department of*  
***Health***

---

To request this document in another format, call 1-800-525-0127. Deaf or hard of hearing customers, please call 711 (Washington Relay) or email [civil.rights@doh.wa.gov](mailto:civil.rights@doh.wa.gov).

**Publication Number:** 420-316

**For more information or additional copies of this report:**

Disease Control and Health Statistics  
Public Health Outbreak Coordination, Informatics, and Surveillance  
1610 NE 150th Street, MS: K17-9  
Shoreline, WA 98155

Phone: 206-418-5700 (24-hour contact for local health jurisdictions only)

Email: [CommDisEpi@doh.wa.gov](mailto:CommDisEpi@doh.wa.gov)

---

# SARS-CoV-2 Sequencing and Variants in Washington State

## Washington State Department of Health

**August 10, 2022**

Next Generation Sequencing (NGS) is a set of laboratory methods that scientists use to scan a viral genome to determine the genome sequence of a virus. A genome sequence of a virus is referred to as its “genomic fingerprint,” and can reveal mutations in a virus that make it unique. Mutations are changes in a genome sequence and occur naturally over time.

Scientists compare viral genomes to better understand how viruses can spread from person to person. NGS technology allows public health officials to detect clusters of cases and monitor new variant viruses. Groups of same-species viruses that share a set of genome mutations are referred to as a lineage. Some variants belonging to specific lineages may have characteristics such as the ability to spread more quickly, cause more severe disease, or impact clinical therapy such as treatment with monoclonal antibodies. These variants may be classified as variants of interest, variants being monitored, variants of concern or variants of high concern.

Throughout this report, we refer to the scientific name of the virus SARS-CoV-2 that causes COVID-19. Sequencing can only be performed on samples that are processed in laboratories and where swabs are stored in liquid that is compatible with sequencing, which means only samples used for molecular tests (such as PCR) can be included. For this reason, this report is limited to confirmed cases only. The genomes that are sequenced and compared are those of the virus, not of humans.

### **At a glance (data through August 09, 2022)**

- During the month of June 2022, **9.3%** of all confirmed molecular COVID-19 cases were sequenced. This number is preliminary and will change over time as additional specimens are received from the previous month.
- **112,052 (9%)** COVID-19 cases in Washington state have sequencing information available since January 2021.

CDC currently categorizes variants as Variants of High Consequence (VOHC), Variants of Concern (VOC), Variants of Interest (VOI) and Variants Being Monitored (VBM). There are currently no VOHC and VOI so only VOC and VBM are detailed in this report.

## Variants of Concern

Variant	Area first detected	Background	Cumulative Washington cases detected	First detection in Washington*	Most recent detection in Washington*
Omicron (B.1.1.529 and BA lineages)	South Africa	Early research indicates evidence for increased transmissibility, immune evasion, and lower risk of hospitalization and death, relative to Delta. Approved vaccines are effective at preventing severe disease and death, including against the Omicron variant.	48,086	Nov 29, 21	Jul 29, 22

\*Detection dates are based on the date a sample is collected, it can take several weeks before a variant result is completed and added to the report

## Variants Being Monitored

Variant	Area first detected	Cumulative Washington cases detected	First detection in Washington*	Most recent detection in Washington*
Alpha (B.1.1.7)	United Kingdom	10,321	Jan 07, 21	Sep 08, 21
Beta (B.1.351)	South Africa	281	Jan 29, 21	Jun 29, 21
Delta (B.1.617.2 and AY lineages)	India	38,908	Apr 03, 21	Jul 19, 22
Epsilon (B.1.427 / B.1.429)	California	4,202	Dec 11, 20	Jun 24, 21
Eta (B.1.525)	New York	92	Feb 02, 21	Jun 08, 21
Gamma (P.1)	Brazil	2,496	Feb 06, 21	Dec 02, 21
Iota (B.1.526)	New York	933	Jan 21, 21	Aug 20, 21
Kappa (B.1.617.1)	India	46	Mar 22, 21	Jun 14, 21
Mu (B.1.621)	Colombia	219	Apr 09, 21	Dec 20, 21
Zeta (P.2)	Brazil	45	Jan 18, 21	Apr 20, 21

\*Detection dates are based on the date a sample is collected, it can take several weeks before a variant result is completed and added to the report

## Epidemiologic curve of variants being monitored and variants of concern by week of specimen collection date from January 01, 2021 to July 29, 2022

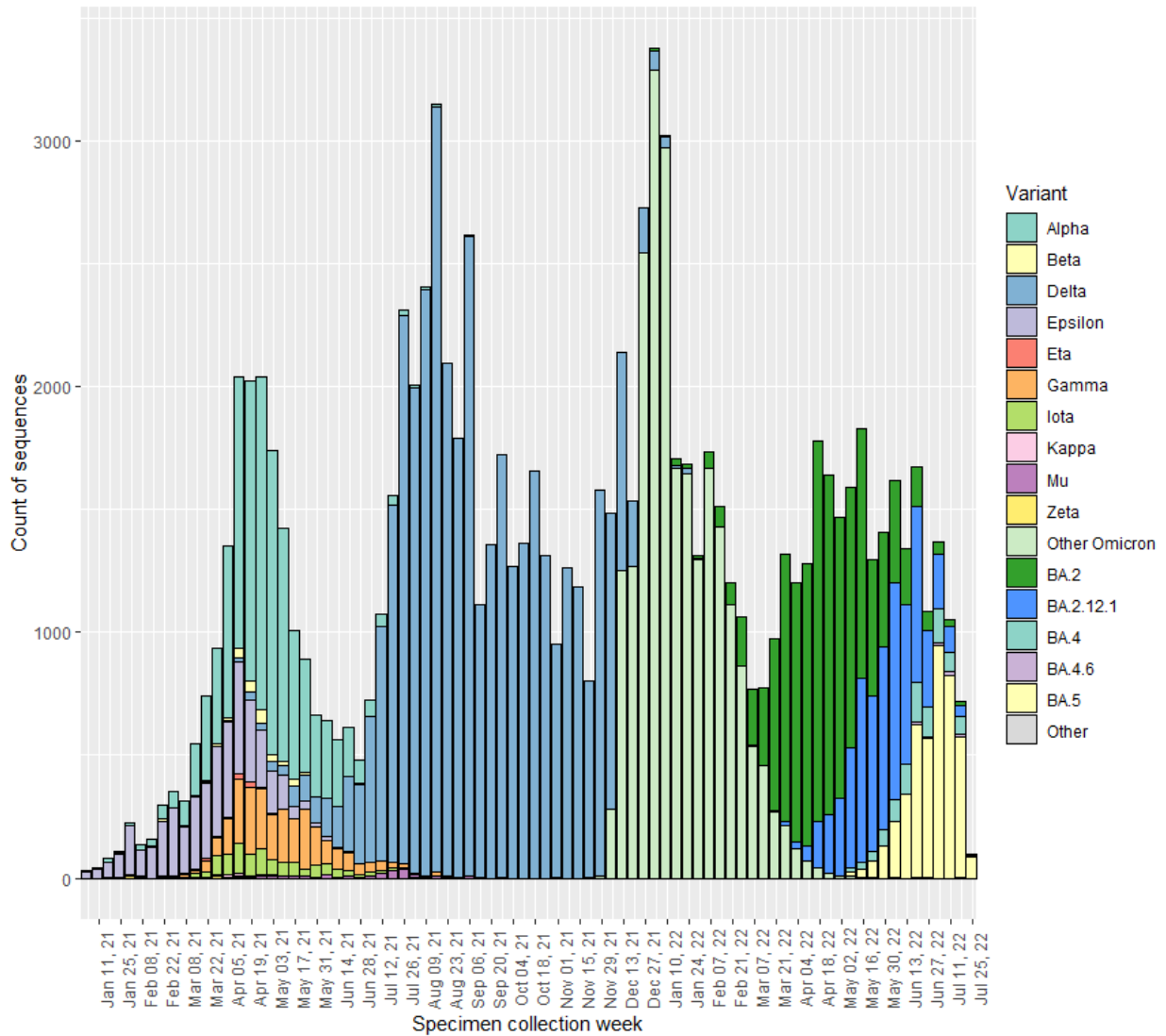

- The above graph shows the total number of variants detected by the week the specimen was collected from a patient.
- Sequencing can be performed on stored patient specimens at any time, so these numbers may change as additional specimens are sequenced.
- This graph shows all specimens sequenced, including specimens sequenced during outbreaks and other targeted sequencing efforts.
- "Other Omicron " includes B.1.1.529, BA.1 and BA.3 sublineages

**Number of specimens sequenced, and percent of Washington State confirmed COVID-19 cases that have been sequenced by specimen collection date from January 2021 through June 2022.**

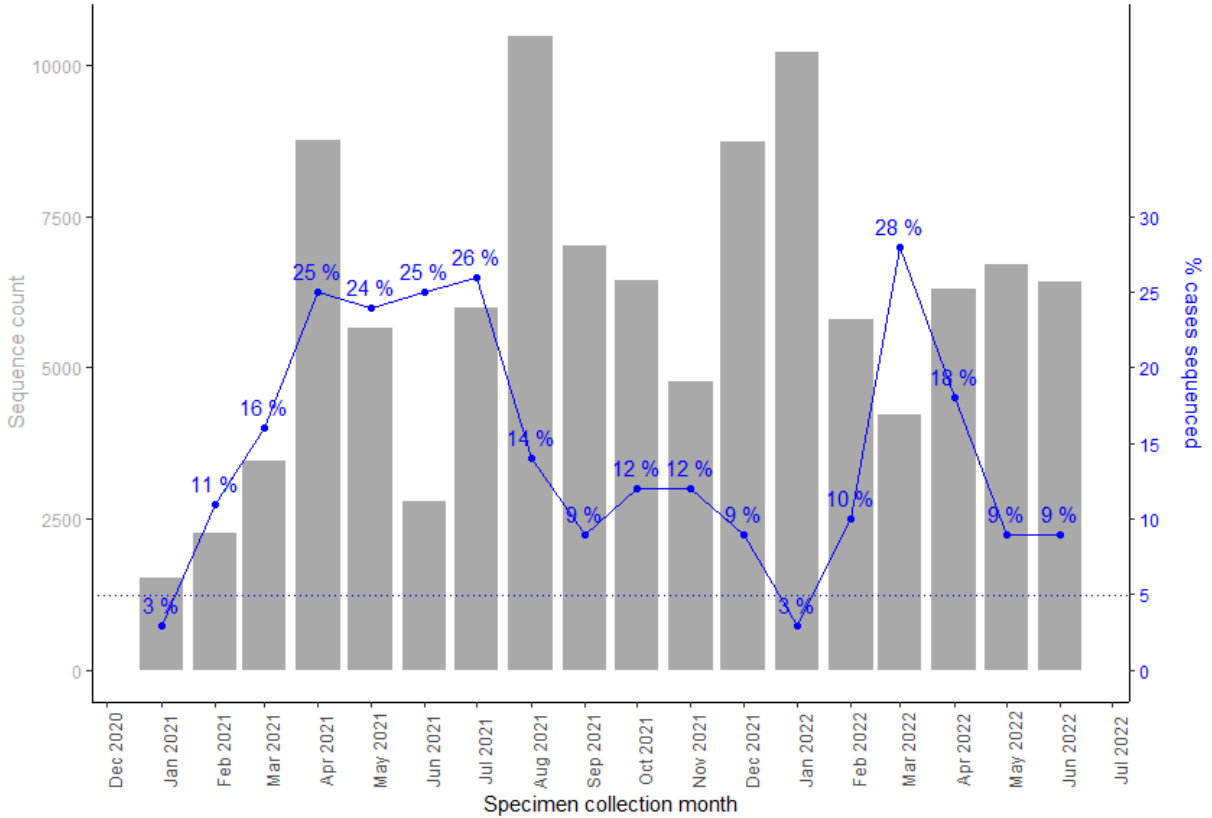

- Samples are not sequenced for every confirmed COVID-19 case. The above graph shows the total number of specimens sequenced (gray bars) and the percent of all confirmed cases (blue line) that have had sequencing performed each month. Data from the previous month may still be incomplete.
- Sequencing can be performed on stored specimens at any time, so numbers from past months may change if stored specimens are sequenced.

## SARS-CoV-2 Lineages Circulating in Washington State

The graph below shows the change in proportion of select SARS-CoV-2 lineages by time period. A viral lineage is a group of viruses that descend from a common ancestor with shared genetic characteristics, allowing them to be grouped together. As the proportions of variants increase, the proportion of other lineages will decrease.

NOTE: The data on this graph come from cases that are randomly selected for sequencing statewide, Cases sequenced because they were part of an outbreak or were otherwise manually selected for sequencing are excluded.

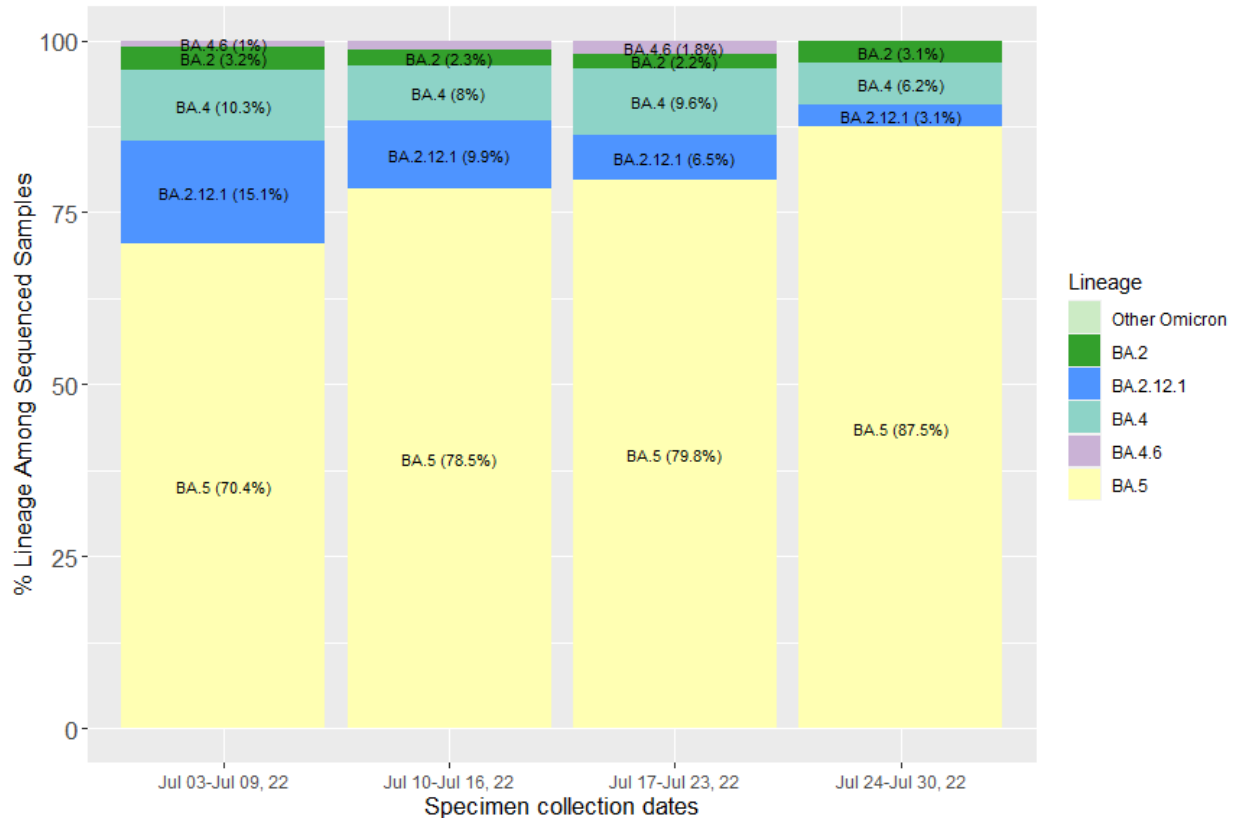

The chart above shows the proportions of the most common SARS-CoV-2 lineages circulating in Washington grouped in one-week intervals. Proportions are calculated using data which are subject to change over time and will be updated as more data becomes available, including data from prior time periods. **Due to the time it takes to complete sequencing, the most recent time period is based on a very small number of sequences and likely to be adjusted over time.**

To see the national trends, visit the CDC's [variant proportions page](#).

**The table below shows the current number of variants of concern (VOC) detected by county of home address since January 2022.**

County	VOC						Total current VOC specimens sequenced
	Other Omicron	BA.2	BA.2.12.1	BA.4	BA.4.6	BA.5	
Adams	65	3	6	0	0	4	78
Asotin	14	1	4	0	0	0	19
Benton	560	99	82	13	1	72	827
Chelan	171	61	81	6	0	70	389
Clallam	212	168	53	5	1	35	474
Clark	353	270	157	21	1	117	919
Columbia	6	1	1	0	0	0	8
Cowlitz	322	85	53	4	0	37	501
Douglas	113	43	30	3	0	25	214
Ferry	10	2	3	0	0	0	15
Franklin	497	37	34	13	0	68	649
Garfield	0	1	1	0	0	0	2
Grant	269	25	28	2	0	17	341
Grays Harbor	398	92	42	8	0	32	572
Island	71	112	37	7	2	24	253
Jefferson	68	12	7	0	0	6	93
King	6,646	7,237	3,033	428	26	1,819	19,189
Kitsap	277	205	88	15	0	73	658
Kittitas	68	16	5	0	0	2	91
Klickitat	18	4	3	0	0	1	26
Lewis	252	23	19	3	0	9	306
Lincoln	6	4	0	1	0	4	15
Mason	114	33	17	2	1	8	175
Okanogan	144	16	28	0	0	3	191



County	VOC						Total current VOC specimens sequenced
	Other Omicron	BA.2	BA.2.12.1	BA.4	BA.4.6	BA.5	
Pacific	110	12	18	0	0	3	143
Pend Oreille	13	2	2	0	0	1	18
Pierce	1,256	701	379	57	2	332	2,727
San Juan	16	4	3	0	0	0	23
Skagit	169	296	129	34	2	140	770
Skamania	6	0	2	0	0	1	9
Snohomish	1,119	1,400	619	71	10	466	3,685
Spokane	713	165	125	11	3	81	1,098
Stevens	28	3	1	0	0	6	38
Thurston	1,245	229	136	10	1	108	1,729
Wahkiakum	7	5	2	0	0	0	14
Walla Walla	171	27	59	1	0	14	272
Whatcom	649	1,273	616	105	2	300	2,945
Whitman	188	57	20	1	0	5	271
Yakima	1,351	127	106	31	0	126	1,741

- In this table, "Other Omicron" includes all B.1.1.529, BA.1, and BA.3 sublineages

## Geographic Coverage of Sequencing

Efforts are made to sequence specimens from all geographic areas of Washington State. The number of sequences and the percent of cases sequenced vary based on several factors including which laboratories conduct the majority of testing in each locality.

The map below shows the number of specimens sequenced by county of home address since January 1, 2021.

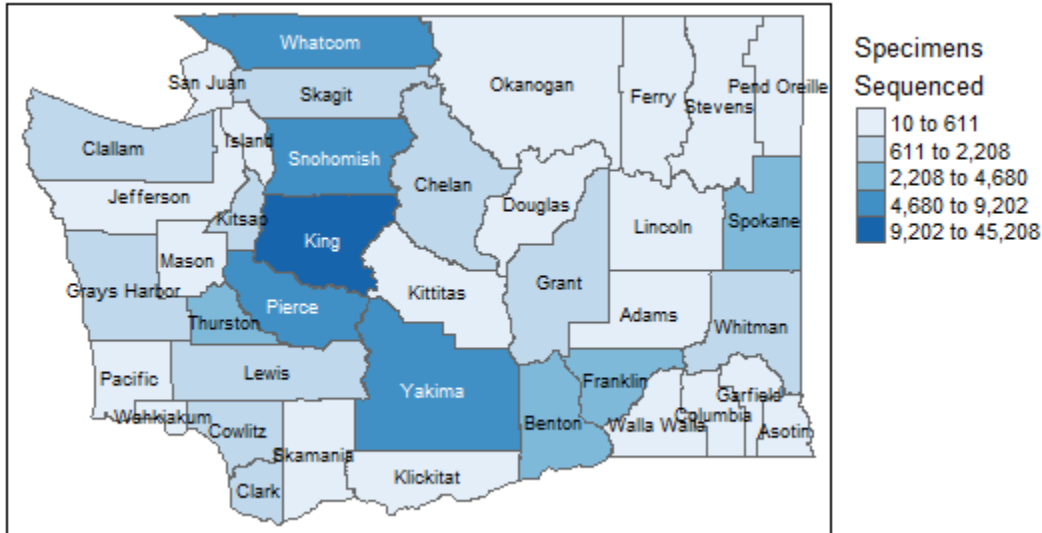

The map below shows the percent of COVID-19 cases with at least one specimen sequenced by county of home address since January 1, 2021.

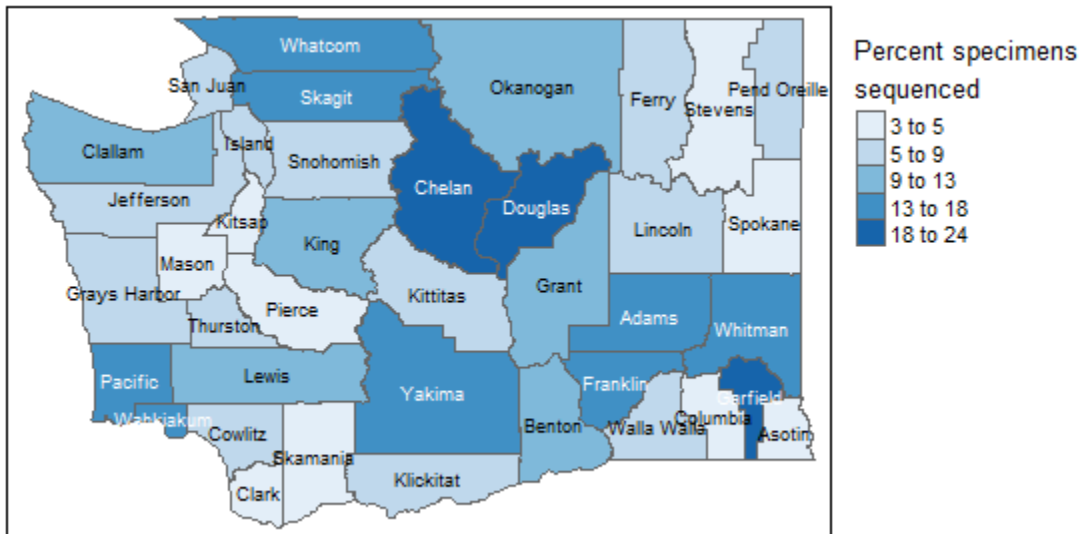

## Vaccine Breakthrough Cases

A complete report on vaccine breakthrough cases can be found in the reports section of the [DOH data dashboard](#).

A vaccine breakthrough case is defined as someone who tests positive for SARS-CoV-2 at least 14 days after their final dose of SARS-CoV-2 vaccine. DOH is monitoring sequencing results for vaccine breakthrough cases. This can help scientists determine whether any specific variants of the virus are causing more breakthrough cases than expected.

The table and chart below show vaccine breakthrough cases based on lineages. Lineages not designated as VOC, VOI or VBM are marked as 'other'.

### Proportion of variants identified among vaccine breakthrough cases (Breakthrough) with sequencing results compared to variants identified among randomly selected COVID-19 cases (Sentinel) during the same time frame

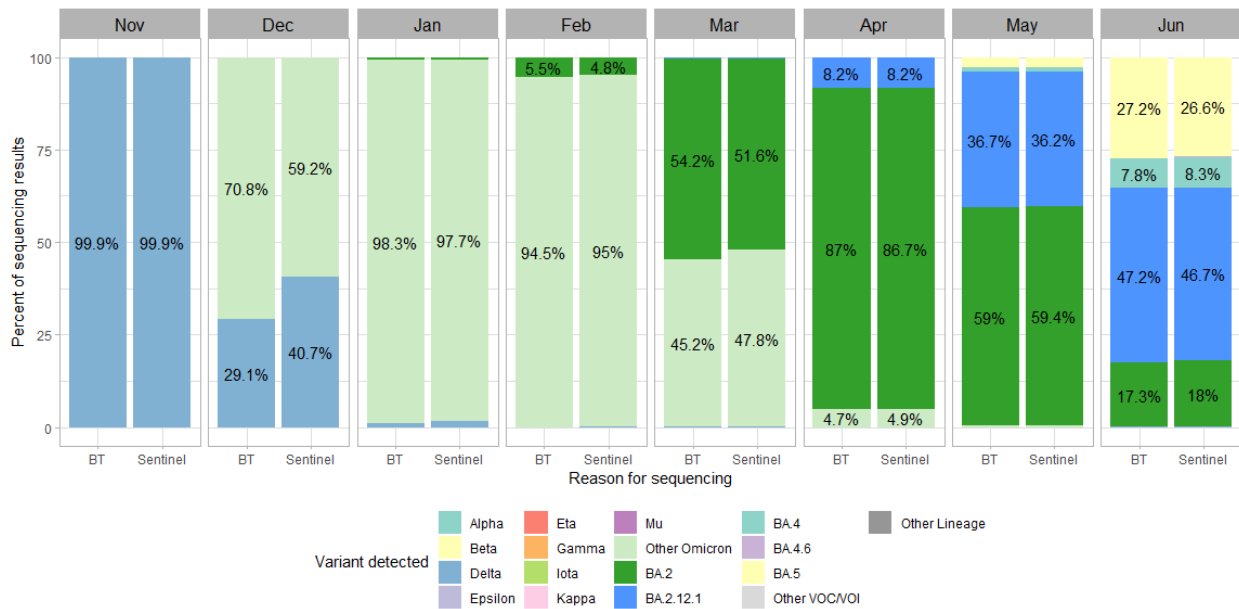

## Breakthrough cases by variant table

Variant	Nov	Dec	Jan	Feb	Mar	Apr	May	Jun
Delta	1,853	1,468	61	0	1	0	0	2
Gamma	0	1	0	0	0	0	0	0
Other Omicron	1	3,570	6,090	3,529	1,446	232	17	0
BA.2	0	0	42	205	1,731	4,272	2,933	786
BA.2.12.1	0	0	0	0	12	401	1,825	2,140
BA.4	0	0	0	0	0	1	62	355
BA.4.6	0	0	0	0	0	0	0	8
BA.5	0	0	0	0	0	1	126	1,234
Other Lineage	1	2	4	1	6	3	10	6

## Reinfection

A complete report on reinfection cases can be found in the reports section of the DOH data dashboard.

In general, reinfection means a person was infected once with the virus that causes COVID-19, recovered, and then later became infected again. We are still learning about COVID-19 and the duration and strength of immunity following infection with this virus. Based on what we know from similar respiratory viruses, we expect some COVID-19 reinfections to occur. For disease surveillance purposes, a person with a reported reinfection is an individual with two positive COVID-19 test results (molecular or antigen) reported to DOH where the tests were performed at least 90 days apart. In addition, if genetic sequencing of respiratory samples from a patient’s first (or primary) infection and most recent infection identifies different variants, they are considered a confirmed reinfection regardless of the amount of time between positive tests. Washington State Department of Health adopted this definition on September 1, 2021.

DOH is monitoring sequencing results for reinfection cases. This can help scientists determine whether any specific variants of the virus are causing more reinfection cases than expected. The table and chart below show reinfection cases based on lineages. Lineages not designated as VOC, VOI or VBM are marked as ‘other’. Proportion of variants identified among reinfection cases (Reinfection) with sequencing results compared to variants identified among randomly selected COVID-19 cases (Sentinel) during the same time frame.

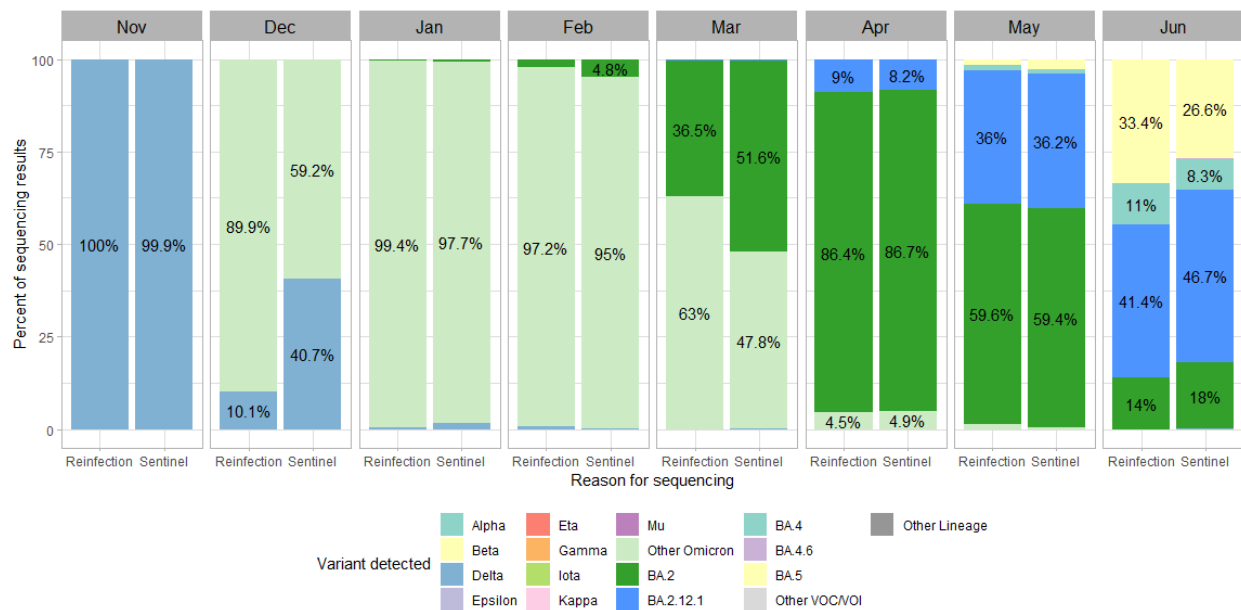

## Reinfection cases by variant table

Please note - data for the most recent month are incomplete

Variant	Nov	Dec	Jan	Feb	Mar	Apr	May	Jun
Delta	47	28	2	2	0	0	0	0
Other Omicron	0	248	637	313	114	10	4	0
BA.2	0	0	1	7	66	191	174	51
BA.2.12.1	0	0	0	0	1	20	105	151
BA.4	0	0	0	0	0	0	4	40
BA.4.6	0	0	0	0	0	0	0	1
BA.5	0	0	0	0	0	0	5	122
Other Lineage	0	0	1	0	0	0	0	0

The hospitalization table below includes data since January 1, 2021 and does not account for factors that can influence hospitalization rates such as age and vaccination status, which may be different across variants. This means that hospitalization rates are not necessarily comparable between variants.

### Hospitalizations and deaths by variant

Variant	Cases who were hospitalized	Cases who died from COVID-19	Total cases
Other Omicron	1.3%	0.5%	22,999
BA.2	1%	0.1%	12,852
BA.2.12.1	1.6%	0.2%	6,029
BA.4	1.1%	0%	852
BA.4.6	0%	0%	52
BA.5	1.3%	0.2%	4,009
Alpha	3.4%	0.6%	10,293
Beta	7.1%	1.1%	280
Delta	4.3%	1.3%	38,785
Epsilon	2.6%	0.7%	4,148
Gamma	6.9%	1.8%	2,481
Iota	3.2%	1.3%	930
Mu	2.8%	1.8%	218
Other	2.6%	0.7%	5,017

### Age distribution by variant

Variant	Age 0-19	Age 20-34	Age 35-49	Age 50-64	Age 65-79	Age 80+	Unknown	Total cases
Other Omicron	24%	32%	22%	13%	6%	2%	2%	22,999
BA.2	19%	32%	23%	15%	7%	2%	2%	12,852
BA.2.12.1	16%	32%	23%	15%	9%	3%	2%	6,029
BA.4	19%	33%	22%	15%	7%	1%	2%	852
BA.4.6	13%	31%	31%	15%	8%	2%	0%	52
BA.5	11%	30%	24%	19%	10%	3%	3%	4,009
Alpha	27%	32%	22%	12%	3%	1%	2%	10,293
Beta	29%	34%	21%	12%	3%	0%	1%	280
Delta	23%	29%	22%	14%	7%	2%	2%	38,785
Epsilon	25%	31%	22%	14%	4%	1%	2%	4,148
Gamma	22%	35%	23%	11%	4%	3%	2%	2,481
Iota	25%	33%	24%	12%	4%	1%	1%	930
Mu	22%	37%	22%	10%	6%	1%	2%	218
Other	24%	29%	22%	15%	5%	2%	2%	5,017

\*Other includes all variant viruses that are not categorized as VOC or VBM



## Tracking Omicron Using Clinical Tests

WA DOH is tracking the Omicron variant using sequencing. One challenge is that the sequencing process can take up to a few weeks, so we use another testing marker known as 'S gene target failure (SGTF)' to identify possible Omicron cases carrying this mutation rapidly and inform public health action; these include BA.1, BA.3, BA.4 and BA.5 and sublineages. BA.2 and BA.2.12.1 do not carry this mutation. While SGTF does not always mean that a case will be finalized as Omicron, greater than 95% of these results are predicted to finalize as Omicron. Many laboratories are sharing this data with WA DOH to help track the spread of Omicron.

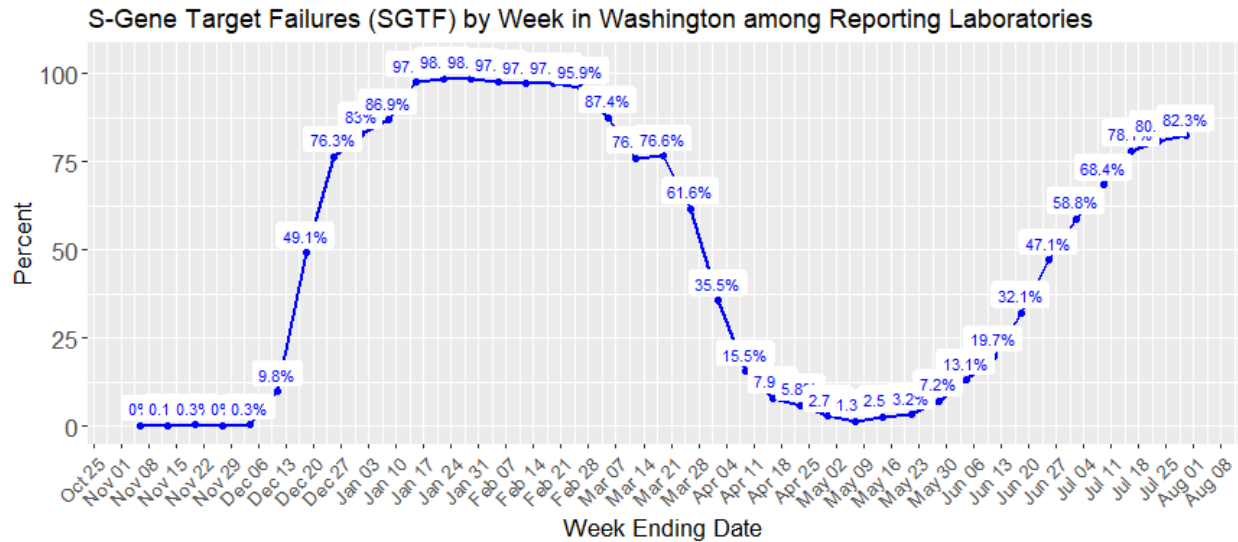

A small number of other SARS-CoV-2 viruses other than Omicron can cause SGTF, these can be seen in the small numbers (0-3) seen weekly prior to the week of November 28th. Additionally, the Omicron sub-lineage BA.2 and BA.2.12.1 do not carry this mutation.

First Day of Week	Last Day of Week	Total Positives	Total SGTF	Percent SGTF
2021-10-31	2021-11-06	1,086	0	0%
2021-11-07	2021-11-13	1,093	1	0.1%
2021-11-14	2021-11-20	1,129	3	0.3%
2021-11-21	2021-11-27	1,267	0	0%
2021-11-28	2021-12-04	2,414	8	0.3%
2021-12-05	2021-12-11	2,342	229	9.8%
2021-12-12	2021-12-18	3,162	1,552	49.1%
2021-12-19	2021-12-25	4,528	3,456	76.3%
2021-12-26	2022-01-01	5,033	4,178	83%
2022-01-02	2022-01-08	10,893	9,469	86.9%
2022-01-09	2022-01-15	13,481	13,149	97.5%
2022-01-16	2022-01-22	11,754	11,581	98.5%
2022-01-23	2022-01-29	8,363	8,233	98.4%
2022-01-30	2022-02-05	4,686	4,581	97.8%
2022-02-06	2022-02-12	2,696	2,619	97.1%
2022-02-13	2022-02-19	1,372	1,332	97.1%
2022-02-20	2022-02-26	627	601	95.9%
2022-02-27	2022-03-05	478	418	87.4%
2022-03-06	2022-03-12	355	270	76.1%
2022-03-13	2022-03-19	334	256	76.6%
2022-03-20	2022-03-26	375	231	61.6%
2022-03-27	2022-04-02	332	118	35.5%
2022-04-03	2022-04-09	381	59	15.5%
2022-04-10	2022-04-16	544	43	7.9%
2022-04-17	2022-04-23	762	44	5.8%
2022-04-24	2022-04-30	1,143	31	2.7%
2022-05-01	2022-05-07	1,190	15	1.3%
2022-05-08	2022-05-14	1,419	36	2.5%
2022-05-15	2022-05-21	1,602	51	3.2%
2022-05-22	2022-05-28	1,516	109	7.2%

First Day of Week	Last Day of Week	Total Positives	Total SGTF	Percent SGTF
2022-05-29	2022-06-04	1,295	169	13.1%
2022-06-05	2022-06-11	1,270	250	19.7%
2022-06-12	2022-06-18	1,167	375	32.1%
2022-06-19	2022-06-25	1,236	582	47.1%
2022-06-26	2022-07-02	1,092	642	58.8%
2022-07-03	2022-07-09	1,122	767	68.4%
2022-07-10	2022-07-16	999	780	78.1%
2022-07-17	2022-07-23	1,032	833	80.7%
2022-07-24	2022-07-30	979	806	82.3%

We thank the reporting laboratories: University of Washington Virology, Northwest Laboratories, The Vancouver Clinic, Atlas Laboratories, Evergreen Health, FidaLab

We gratefully acknowledge the laboratories that tested and sequenced the specimens for reporting the sequencing metadata including the lineages to WA DOH. We also thank the GISAID initiative as the whole genome sequencing data stored in their repository has helped us validate the submissions we receive from laboratories.

**The following clinical laboratories have contributed specimens for sequencing:**

Aegis Sciences Corporation

Allenmore Hospital Laboratory

Altius Institute for Biomedical Sciences

Atlas Genomics

BioReference Laboratories Inc.

Cascade Valley Hospital

Central Washington Hospital

Columbia Basin Hospital

Curative Labs Inc.

Dayton General Hospital

Deaconess Hospital

Diatherix Laboratories

Dynacare Northwest Inc.

East Adams Rural Hospital

Everett Clinic Microbiology

Evergreen Healthcare

Ferry County Hospital

FidaLab

Forks Community Hospital

Fulgent Genetics

Gravity Diagnostics, LLC

Harborview Medical Center

Healthquest Esoterics

Helix/Illumina

Incyte Diagnostics Spokane

Infinity Biologix  
Interpath Laboratory  
Jefferson Healthcare  
Kaiser Permanente Washington Health Research Institute  
Labcorp  
Laboratories Northwest  
Laboratory Corporation of America  
Legacy Laboratory  
Magnolia Diagnostics, LLC  
Mann-Grandstaff VA Medical Center  
Mason General Hospital Laboratory  
Mid Valley Hospital  
Molecular Testing Labs  
MultiCare  
Northwest Laboratories  
Northwest Laboratories  
OHSU Lab Services Molecular Microbiology Lab  
Olympic Medical Center  
Overlake Hospital  
PeaceHealth  
Polyclinic  
Premier Medical Laboratory  
Providence Medical Group  
Public Health Seattle-King County Laboratory  
Quest Diagnostics Incorporated  
Samaritan Hospital Lab  
Seattle & King County Public Health Lab  
Seattle Children's Hospital  
Seattle Flu Study

Skagit Valley Hospital Laboratory  
St. Francis Hospital  
St. Joseph Medical Center Microbiology  
St. Michael Medical Center Laboratory  
Swedish Medical Center  
Tacoma General Hospital  
The Vancouver Clinic  
Tomorrow's Health, LLC  
TridentCare Laboratory  
TridentCare Laboratory  
University of Washington Virology Lab  
Virginia Mason Franciscan Health Microbiology  
Washington State Department of Health Public Health Laboratories

---

**The following labs have reported sequencing data that is included in this report:**

Aegis Laboratory  
Altius Institute for Biomedical Research  
Atlas Genomics  
Boise VA Medical Center  
Centers for Disease Control and Prevention  
Curative  
Flow Diagnostics  
Fulgent Genetics  
Ginkgo Bioworks Clinical Laboratory  
Gravity Diagnostics, LLC  
Grittmann Medical Center  
Grubaugh Lab  
Helix Laboratories  
Idaho Bureau of Laboratories

Infinity Biologix  
Institute for Systems Biology  
Kaiser Permanente  
Laboratory Corporation of America  
Montana Public Health Laboratory  
Naval Health Research Center  
Oregon SARS-CoV-2 Genome Sequencing Center  
Oregon State Public Health Laboratory  
Providence St. Joseph Health Molecular Genomics Laboratory  
Quest Diagnostics  
Seattle Flu Study  
The Jackson Laboratory  
The Luring Laboratory  
United States Arm Medical Research Institute of Infectious Diseases  
University of Washington Virology Lab  
Washington State Department of Health Public Health Laboratories

---