



**Certificate of Need Application
Kidney Disease Treatment Facilities
Nonspecial Circumstance Projects**

Certificate of Need applications must be submitted with a fee in accordance with Washington Administrative Code [\(WAC\) 246-310-990](#).

Application is made for a Certificate of Need in accordance with provisions in Revised Code of Washington [\(RCW\) 70.38](#) and [WAC 246-310](#), rules and regulations adopted by the Washington State Department of Health. I attest that the statements made in this application are correct to the best of my knowledge and belief.

Signature and Title of Responsible Officer Casey Stowell Regional Vice President – Pacific Northwest Fresenius Medical Care North America	Date: July 1, 2022
Email Address Casey.Stowell@fmc-na.com	Telephone Number: 503-506-9066 <i>Casey Stowell</i>
Legal Name of Applicant Renal Care Group Northwest, Inc.	Provide a brief project description (example: # of stations/location) Establish a six (6) station + one (1) isolation station kidney dialysis clinic.
Address of Applicant 20900 SW 115 th Ave. Suite 190 Tualatin OR 97062	Estimated capital expenditure: \$4,617,629
This application is submitted under (check one box only): <input checked="" type="checkbox"/> Concurrent Review Cycle 1 – Non Special Circumstances <input type="checkbox"/> Concurrent Review Cycle 2 – Non Special Circumstance	

Identify the Planning Area for this project as defined in WAC 246-310-800(15). King 9 ESRD Planning Area
--

Table of Contents

Applicant Description	4
Project Description.....	6
Certificate of Need Review Criteria.....	9
A. Need (WAC 246-310-210)	9
B. Financial Feasibility (WAC 246-310-220).....	15
C. Structure and Process (Quality) of Care (WAC 246-310-230)	20
D. Cost Containment (WAC 246-310-240)	26

List of Tables

Table 1. King 9 Dialysis Planning Area Providers.....	9
Table 2. King 9 Dialysis Planning Area Provider Utilization – 1Q2022	9
Table 3. King 9 Dialysis Planning Area Year-End Resident In-Center Hemodialysis Patients and Annual Rate of Change from Prior Year.	10
Table 4. King 9 Dialysis Planning Area Projected Year-End Resident In-Center Hemodialysis Patients. Linear Projection.	11
Table 5. King 9. Analysis of Current Supply vs. Net Station Need	11
Table 6. FKC Cascade Peak Historical Utilization.	12
Table 7. FKC Cascade Peak Utilization Forecast.....	12
Table 8. FKC Cascade Peak Patient Origin.....	13
Table 9. FKC Cascade Peak Capital Expenditures, by Type	16
Table 10. FKC Cascade Peak Dialysis Center, Payer Mix, by Revenue and by Patient	18
Table 11. FKC Cascade Peak, Historical and Proposed Staffing, by FTE and Position.....	20
Table 12. Names and License Numbers of Current Staff at FKC Cascade Peak.....	21
Table 13. List of ancillary and support agreements for FKC Cascade Peak.....	22
Table 14. Alternatives Analysis: Promoting Access to Healthcare Services.....	26
Table 15. Alternatives Analysis: Promoting Quality of Care.	27
Table 16. Alternatives Analysis: Promoting Cost and Operating Efficiency.....	27
Table 17. Alternatives Analysis: Legal Restrictions.	27

List of Exhibits

- Exhibit 1. Organizational Chart
- Exhibit 2A. Operational Dates for Washington State Facilities
- Exhibit 2B. Facilities Owned and Operated by FMCNA
- Exhibit 3. State Licensing and Certification Entities
- Exhibit 4. Letter of Intent
- Exhibit 5. Single Line Drawing
- Exhibit 6. Charity Care/Indigence Policy
- Exhibit 7A. Patient Admission Policy
- Exhibit 7B. Patient Rights and Responsibilities Policy
- Exhibit 7C. Patient Rights and Responsibilities List
- Exhibit 7D. Patient Acknowledgement of Receipt of Rights and Responsibilities
- Exhibit 7E. Patient Nondiscrimination
- Exhibit 8. Financial Statement—Forecasts
- Exhibit 9. Medical Director Agreement
- Exhibit 10A. Lease Agreement
- Exhibit 10B. Parcel Property Information
- Exhibit 11. Non-binding Contractor Letter
- Exhibit 12. List of Equipment
- Exhibit 13. Financial Commitment Letter
- Exhibit 14. Audited Financial Statements-Fresenius Medical Care
- Exhibit 15. Transfer/Affiliation Agreement

Applicant Description

1. Provide the legal name(s) and address(es) of the applicant(s)

Note: The term “applicant” for this purpose includes any person or individual with a ten percent or greater financial interest in the partnership or corporation or other comparable legal entity.

The legal name of the applicant is Renal Care Group Northwest, Inc. (“RCG”), parent company – Fresenius Medical Care Holdings, Inc. d/b/a Fresenius Medical Care North America (“FMCNA”). The new dialysis facility will be known as Fresenius Kidney Care (“FKC”) Cascade Peak.

2. Identify the legal structure of the applicant (LLC, PLLC, etc) and provide the UBI number.

RCG and its parent company, FMCNA, are for-profit corporations (Inc.). RCG’s UBI number is 602096155.

3. Provide the name, title, address, telephone number, and email address of the contact person for this application.

Casey Stowell
Regional Vice President – Pacific Northwest
Fresenius Medical Care North America
20900 SW 115th Ave. Suite 190
Tualatin, OR 97062
503.507.4967
Casey.Stowell@fmc-na.com

4. Provide the name, title, address, telephone number, and email address of the consultant authorized to speak on your behalf related to the screening of this application (if any).

Frank Fox, PhD.
Health Trends
511 NW 162nd St,
Shoreline, WA 98177
206.366.1550
frankgfox@comcast.net

5. Provide an organizational chart that clearly identifies the business structure of the applicant(s).

RCG is a subsidiary of FMCNA. Exhibit 1 contains a copy of the organizational chart depicting its relationship with RCG and FKC Cascade Peak.

- 6. Identify all healthcare facilities owned, operated by, or managed by the applicant. This should include all facilities in Washington State as well as out-of-state facilities. The following identifying information should be included:**
- **Facility Name(s)**
 - **Facility Location**
 - **Facility CMS Certification Number**
 - **Facility Accreditation Status**
 - **Operational date of most recent CN approval or exemption**

Operational dates for FMCNA's Washington State facilities are provided in Exhibit 2A. FMCNA owns, operates, and manages facilities throughout the country. Information on these facilities and contact information for the State agencies are included in Exhibits 2B and 3, respectively.¹

Washington State does not require licensing or accreditation for outpatient dialysis facilities. Each of our active facilities, however, is certified by CMS based on the applicable state guidelines, which sometimes includes accreditation through the National Dialysis Accreditation Commission ("NDAC"). In Washington State, the Department of Health Facility and Licensing Division maintains responsibility for CMS certification, and to date, the Department has certified all of FMCNA's dialysis facilities for Medicare in Washington State.

¹ Fresenius Medical Care Holdings, Inc. d/b/a Fresenius Medical Care North America, the parent company of the applicant, is also the parent company to numerous other subsidiary companies which offer a range of health care services and products in North America. For the purpose of responding to question 6, the applicant is responding to such questions with respect to dialysis clinics owned, operated or managed by Fresenius Medical Care Holdings, Inc. and its subsidiaries.

Project Description

1. Provide the name and address of the existing facility, if applicable.

This question is not applicable. This project requests development of a new facility.

2. Provide the name and address of the proposed facility. If an address is not yet assigned, provide the county parcel number and the approximate timeline for assignment of the address.

The address of the proposed FKC Cascade Peak is:

1300 SW 7th St.
Renton, WA

3. Provide a detailed description of the proposed project.

Pursuant to Washington Administrative Code (“WAC”) 246-310-806, for Nonspecial Circumstance Cycle 1, RCG is requesting CN approval to develop a new CN-approved kidney dialysis facility, FKC Cascade Peak, increasing the number of stations in the King 9 Dialysis Planning Area by six (6) and one (1) isolation stations.

4. Identify any affiliates for this project, as defined in [WAC 246-310-800\(1\)](#).

This question is not applicable.

5. With the understanding that the review of a Certificate of Need application typically takes 6-9 months, provide an estimated timeline for project implementation, below:

Event	Anticipated Month, Day, and Year
Assumed Completion of CN Review	January 1, 2023
Design Complete	June 16, 2023
Construction Commenced	November 16, 2023
Construction Completed	June 26, 2024
Facility Prepared for Survey	November 1, 2024

6. Identify the Month/Day/Year the facility is expected to be operational as defined in [WAC246-310-800\(12\)](#).

Assuming uncontested CN-approval on January 1, 2023, the stations are expected to be operational by the November 1, 2024.

- 7. Provide a detailed description of the services represented by this project. For existing facilities, this should include a discussion of existing services and how these would or would not change as a result of the project. Services can include but are not limited to: in-center hemodialysis, home hemodialysis training, peritoneal dialysis training, a late shift (after 5:00 pm), etc.**

FKC Cascade Peak will serve patients with end-stage renal disease. FKC Cascade Peak will offer in-center hemodialysis, home hemodialysis and peritoneal dialysis training and support for dialysis patients, and a dedicated isolation area.² FKC Cascade Peak will also offer an evening shift, beginning after 5 pm, for dialysis patients.

- 8. Fill out the table below identifying the current (if applicable) and proposed configuration of dialysis stations. Note – an exempt isolation station defined under WAC 246-310-800(9) would not be counted in the methodology, but would be included in the total count of certified in-center stations.**

	Before		After	
	CMS Certified Stations	Stations Counted in the Methodology	CMS Certified Stations	Stations Counted in the Methodology
General Use In-center Stations	0	0	6	6
Permanent Bed Stations	0	0	0	0
Exempt Isolation Station	0	0	1	0
Isolation Station	0	0	0	0
Total Stations	0	0	7	6

- 9. Provide a general description of the types of patients to be served by the facility at project completion.**

This project requests development of a new dialysis facility in the King 9 Dialysis Planning Area. FKC Cascade Peak will provide services described above in response #7.

- 10. Provide a copy of the letter of intent that was already submitted according to [WAC246-310-080](#).**

A copy of the letter of intent is included in Exhibit 4.

² Patients will also have access to a bed station upon request.

11. Provide single-line drawings (approximately to scale) of the facility, both before and after project completion. Reference [WAC 246-310-800\(11\)](#) for the definition of maximum treatment area square footage. Ensure that stations are clearly labeled with their square footage identified, and specifically identify future expansion stations (if applicable)

Please see Exhibit 5 for the single line drawing and corresponding square footage tables.

12. Provide the gross and net square feet of this facility. Treatment area and non- treatment area should be identified separately (see explanation above re: maximum treatment area square footage).

Please see Exhibit 5 for the single line drawing and corresponding square footage tables. The square footage for the facility is 9,772 gross square feet and 8,008 net square feet.

13. Confirm that the facility will be certified by Medicare and Medicaid. If this application proposes the expansion of an existing facility, provide the existing facility's Medicare and Medicaid numbers.

Confirmed, FKC Cascade Peak will be certified by Medicare and Medicaid.

Certificate of Need Review Criteria

A. Need (WAC 246-310-210)

[WAC 246-310-210](#) provides general criteria for an applicant to demonstrate need for healthcare facilities or services. [WAC 246-310-800 through WAC 246-310-833](#) provide specific criteria for kidney disease treatment center applications. Documentation provided in this section must demonstrate that the proposed facility will be needed, available, and accessible to the community it proposes to serve. Some of the questions below only apply to existing facilities proposing to expand. If this does not apply to your project, so state.

1. List all other dialysis facilities currently operating in the planning area, as defined in [WAC 246-310-800\(15\)](#).

Please see Table 1 that lists certificate of need approved stations in the King 9 Dialysis Planning Area.

Table 1. King 9 Dialysis Planning Area Providers

NAME	Station Count
NKC Renton	34
DVA Renton	7

Note: station count excludes 1 isolation station

2. Provide utilization data for the facilities listed above, according to the most recent Northwest Renal Network / Comagine ESRD Network 16 modality report. Based on the standards in [WAC 246-310-812\(5\)](#) and [\(6\)](#), demonstrate that all facilities in the planning area either:
 - a) have met the utilization standard for the planning area;
 - b) have been in operation for three or more years; or
 - c) have not met the timeline represented in their Certificate of Need application.

Table 2 below presents the utilization reported by King 9 Dialysis Planning Area provider(s) according to the applicable Northwest Renal Network (“NWRN”) modality report (March 31, 2022).

Table 2. King 9 Dialysis Planning Area Provider Utilization – 1Q2022

Facility	Number of Stations	Number of Patients Per Quarterly In-Center Data	Patients/ Station
NKC Renton	34	160	4.71
DVA Renton	7	15	2.14

Note: station count excludes 1 isolation station

Source: Northwest Renal Network Modality Reports

A description of planning area providers’ conformance to standards under WAC 246-310-812(5) is provided below:

- NKC Renton is over the 4.5 patient per station standard.

- DVA Renton has been operational for more than three years. As stated in the Department’s August 2019 evaluation of CN Application 19-35, DVA Renton’s first treatment date was September 16, 2016.³

3. Complete the methodology outlined in [WAC 246-310-812](#). For reference, copies of the [ESRD Methodology](#) for every planning area are available on our website. Please note, under [WAC 246-310-812\(1\)](#), applications for new stations may only address projected station need in the planning area where the facility is to be located, unless there is no existing facility in an adjacent planning area. If this application includes an adjacent planning area, station need projections for each planning area must be calculated separately.

In-center dialysis station need was determined by applying the five-step methodology set forth in WAC 246-310-812. The specific methodology applied to the King 9 Dialysis Planning Area is detailed below:

**Step (a)
Determine the Type of Regression Analysis to be Used**

Determine the type of regression analysis to be used to project resident in-center station need by calculating the annual growth rate in the planning area using the end-of-year number of resident in-center patients for each of the previous six consecutive years, concluding with the base year.

(i) If the planning area has experienced less than six percent growth in any of the previous five annual changes calculations, use linear regression to project station need; or

(ii) If the planning area has experienced six percent or greater growth in each of the previous five annual changes, use nonlinear (exponential) regression to project station need.

Table 3 details the year-end number of in-center hemodialysis patients in the King 9 Dialysis Planning Area. As Table 3 demonstrates, growth in years 2017, 2019, 2020, and 2021 were less than 6%. As such, a linear regression is to be used to project station need.

Table 3. King 9 Dialysis Planning Area Year-End Resident In-Center Hemodialysis Patients and Annual Rate of Change from Prior Year.

Year	2016	2017	2018	2019	2020	2021
Number of Patients	206	210	231	222	220	219
Rate of Change from Prior Year	--	2%	10%	-4%	-1%	0%

Source: Northwest Renal Network Modality Reports. Please see also <https://doh.wa.gov/sites/default/files/2022-04/KDKing9Revised.pdf>

**Step (b)
Project the Number of Resident In-Center Patients**

Project the number of resident in-center patients in the projection year using the regression type

³ Department’s August 21, 2019 Evaluation of CN Application 19-35. P. 10.

determined in (a) of this subsection. When performing the regression analysis use the previous five consecutive years of end-of-year data concluding with the base year.

Per WAC, the projection year for dialysis station need is defined as the fifth year after the base year. The base year is defined as the most recent calendar year for which December 31 data is available as of the first day of the application submission period from the *Northwest Renal Network's Modality Report*. In this case, the base year is 2021 and the projection year is 2026. Accordingly, Table 4 details the number of projected in-center patients in the King 9 Dialysis Planning Area in the years 2022 – 2026 using a linear regression.

Table 4. King 9 Dialysis Planning Area Projected Year-End Resident In-Center Hemodialysis Patients. Linear Projection.

Year	2022	2023	2024	2025	2026
Number of Patients	223	223	224	225	225

Source: Applicant. Please see also <https://doh.wa.gov/sites/default/files/2022-04/KDKing9Revised.pdf>

**Step (c)
Determine the Number of Dialysis Stations Needed**

Determine the number of dialysis stations needed to serve resident in-center patients in the planning area in the projection year by dividing the result of (b) of this subsection by the appropriate resident in-center patient per station number from subsection (3) of this section. In order to assure access, fractional numbers are rounded up to the nearest whole number.

As noted above, the projection year is 2026. For the King 9 Dialysis Planning Area, the appropriate resident in-center patient per station number is 4.8. Assuming 225 patients in 2026 (step b), dividing by 4.8 and rounding up yields forty-seven (47) total stations needed in 2026.

**Step (d)
Determine Net Station Need**

To determine the net station need for a planning area, subtract the number calculated in (c) of this subsection from the total number of certificate of need approved stations located in the planning area. This number does not include the one department recognized exempt isolation station defined in WAC 246-310-800(9). For example, a kidney dialysis facility that is certificate of need approved and certified for eleven stations would subtract the one exempt isolation station and use ten stations for the methodology calculations.

Subtracting existing stations from 2026 need identifies a net station need of six (6) stations.

Table 5. King 9. Analysis of Current Supply vs. Net Station Need

	Stations
NKC Renton	34
DVA Renton	7
Total Supply	41
Projected Need	47
Net Station Need	6

Source: Applicant. Please see also

4. For existing facilities, provide the facility’s historical utilization for the last three fullcalendar years.

Table 6. FKC Cascade Peak Historical Utilization.

	2019	2020	2021
Total in-center stations	Not Applicable. Not Operational.		
Total in-center patients			
Total in-center treatments			
Total home patients			
Total home treatments			

*Station count excludes 1 isolation station.

5. Provide projected utilization of the proposed facility for the first three full years of operation. For existing facilities, also provide the intervening years between historical and projected. Include all assumptions used to make these projections.

Table 7. FKC Cascade Peak Utilization Forecast

	Nov-Dec 2024	2025	2026	2027
Total in-center stations*	6	6	6	6
Total in-center patients	10	19	23	29
Total in-center treatments	234	2,670	3,232	4,075
Total home patients	4	8	9	12
Total home treatments	116	1,391	1,565	2,087

*Station count excludes 1 isolation station. Any patients included in table above requiring medically necessary isolation will have access to FKC Cascade Peak’s one isolation room.

Table 7 presents the projected utilization at FKC Cascade Peak. Given the stations are anticipated to become operational by November 2024, the first full year of operation will be 2025.

Utilization Forecast Methodology

Please see below a description of the methodology used to construct the in-center and home patient projections.

In-Center Patients

In-center patients are projected based on the assumption that FKC Cascade Peak will capture part of the cumulative incremental patient demand projections from step (b) of the Department’s need methodology but with modest ramp rate applied. It is assumed the number of treatments per patient is 140.5 treatments per year.

Home Patients

The three closest clinics to the proposed FKC Cascade Peak project are Gig Harbor, Mt. Rainier,

and Tacoma East. Of these three facilities, Gig Harbor and Mt. Rainier reported home patients in the 1Q2022 NWRN modality report---representing a 26.2% ratio with those facilities' in-center patient census. Mt. Rainier specifically has 32% home percentage. Because FKC Cascade Peak is anticipated to have a comprehensive home program, and given its relatively small in-center size, a home percentage of 40% [relative to in-center] was applied to FKC Cascade Peak's projected in-center patient projections discussed above to forecast home patients.⁴ In the third full year of operation, this leads to an estimated twelve home patients for FKC Cascade Peak. For perspective, when examining 1Q2022 NWRN modality report utilization of dialysis clinics reporting home patients (i.e. home above 0), the average count is 19.8 home patients per clinic. It is assumed the number of treatments per patient is 173.9 treatments per year.

6. For existing facilities, provide patient origin zip code data for the most recent full calendar year of operation.

Table 8. FKC Cascade Peak Patient Origin, 2021

This table is not applicable, as FKC Cascade Peak is not an existing facility.
--

7. Identify any factors in the planning area that could restrict patient access to dialysis services. [WAC 246-310-210\(1\), \(2\)](#).

Patient access is critical to improving the health and quality of life of our patients. But patient access is multi-faceted and not simply represented by the aggregate number of stations available. Patients require access to the specific treatment modality and convenient hours of operation that meet their individual clinical and personal needs. Further, continuity of care with the same physician and dialysis care team is often integral to addressing patients' care need.

Patients with limited financial means also face additional barriers to care due to the financial burden of out-of-pocket expenses. However, RCG strives to address this issue for our patients when needed by providing charity. A copy of our charity care policy is contained in Exhibit 6.

8. Identify how this project will be available and accessible to low-income persons, racial and ethnic minorities, women, mentally handicapped persons, and other under-served groups. [WAC 246-310-210\(2\)](#)

All individuals identified as needing dialysis services will have access to FKC Cascade Peak. FKC Cascade Peak's admission policy prohibits discrimination on the basis of race, income, ethnicity, sex or handicap. A copy of the admission policy is contained in Exhibit 7.

A copy of our charity care policy is contained in Exhibit 6.

9. If this project proposes either a partial or full relocation of an existing facility, provide a detailed discussion of the limitations of the current site consistent with [WAC 246-310-210\(2\)](#).

⁴ Final home patient forecast calculation includes rounding.

This project does not entail either a partial or full relocation. Therefore, this question is not applicable.

10. If this project proposes either a partial or full relocation of an existing facility, provide a detailed discussion of the benefits associated with relocation consistent with [WAC 246-310-210\(2\)](#).

This project does not entail either a partial or full relocation. Therefore, this question is not applicable.

11. Provide a copy of the following policies:

- **Admissions policy**
- **Charity care or financial assistance policy**
- **Patient Rights and Responsibilities policy**
- **Non-discrimination policy**
- **Any other policies directly associated with patient access (example, involuntary discharge)**

Attached, please find the following exhibits applicable to the FKC Cascade Peak clinic:

- Exhibit 6. Charity Care/Indigence Policy
- Exhibit 7A. Patient Admission Policy
- Exhibit 7B. Patient Rights and Responsibilities Policy
- Exhibit 7C. Patient Rights and Responsibilities List
- Exhibit 7D. Patient Acknowledgement of Receipt of Rights and Responsibilities
- Exhibit 7E. Patient Nondiscrimination

B. Financial Feasibility ([WAC 246-310-220](#))

Financial feasibility of a dialysis project is based on the criteria in [WAC 246-310-220](#) and [WAC 246-310-815](#).

- 1. Provide documentation that demonstrates the immediate and long-range capital and operating costs of the project can be met. This should include but is not limited to:**
 - **Utilization projections.** These should be consistent with the projections provided under the Need section. Include all assumptions.
 - **Pro Forma financial projections for at least the first three full calendar years of operation.** Include all assumptions.
 - **For existing facilities proposing a station addition, provide historical revenue and expense statements, including the current year. Ensure these are in the same format as the pro forma projections. For incomplete years, identify whether the data is annualized.**

Exhibit 8 includes the required pro forma financial statements. Exhibit 8 also provides key financial pro forma assumptions and sources of information used to prepare the projections, including staffing and salaries, wages, and benefits assumptions. Unless otherwise specified, the financial projections are based on FMCNA's three closest clinics' 2021 actuals. The three closest clinics include FKC Gig Harbor, FKC Mt. Rainier, and FKC Tacoma East.

Utilization projections, including the assumptions used to derive the forecasts, are presented and discussed in Table 7 above and surrounding text.

- 2. Provide the following agreements/contracts:**
 - **Management agreement.**
 - **Operating agreement**
 - **Medical director agreement**
 - **Development agreement**
 - **Joint Venture agreement**

Note, all agreements above must be valid through at least the first three full years following completion or have a clause with automatic renewals. Any agreements in draft form must include a document signed by both entities committing to execute the agreement as submitted following CN approval.

The medical director agreement is included in Exhibit 9. All other agreements listed above are not applicable to the current request.

3. **Provide documentation of site control. This could include either a deed to the site or a lease agreement for the site. If a lease agreement is provided, the terms must be for at least five years following project completion.**

Included in Exhibit 10A is a copy of the lease agreement for FKC Cascade Peak between RCG (TENANT) and CFGI Oakesdale LLC (LANDLORD), dated April 10, 2020. Exhibit 10B contains property information from the King County Assessor's Office indicating CFGI Oakesdale LLC (LANDLORD) was the owner of the site at the time of executing the lease (April 10, 2020), and that ownership has since transferred from CFGI Oakesdale Holdings LLC to B33 OAKESDALE II LLC as of March 3, 2021. Per the terms of the lease agreement, it has remained in effect after assignment.

The Expiration Date of the lease is April 30, 2032.

4. **Provide county assessor information and zoning information for the site. If zoning information for the site is unclear, provide documentation or letter from the municipal authorities showing the proposed project is allowable at the identified site.**

Zoning documentation will be provided in screening.

5. **Complete the table below with the estimated capital expenditure associated with this project. Capital expenditure for the purposes of dialysis applications is defined under [WAC 246-310-800\(3\)](#). If you have other line items not listed below, include the definition of the line item. Include all assumptions used to create the capital expenditure estimate.**

Table 9. FKC Cascade Peak Capital Expenditures, by Type

Item	Amount
a. Land Purchase	
b. Utilities to Lot Line	
c. Land Improvements	
d. Building Purchase	
e. Residual Value of Replaced Facility	
f. Building Construction	\$3,713,685
g. Fixed Equipment (not already included in the construction contract)	\$370,875
h. Movable Equipment	\$232,223
i. Architect and Engineering Fees	\$287,278
j. Consulting Fees	
k. Site Preparation	
l. Supervision and Inspection of Site	
m. Any Costs Associated with Securing the Sources of Financing (include interim interest during construction)	

1. Land	
2. Building	
3. Equipment	
4. Other	
n. Washington Sales Tax	Other line-items inclusive of sales tax
Other Project Costs (Permits/Fees)	\$13,568
Total Estimated Capital Expenditure	\$4,617,629

6. Identify the entity responsible for the estimated capital costs identified above. If more than one entity is responsible, provide breakdown of percentages and amounts for all.

The applicant is the sole entity responsible for the capital costs identified above.

7. Provide a non-binding contractor’s estimate for the construction costs for the project.

A non-binding contractor estimate for the construction costs is included in Exhibit 11.

8. Provide a detailed narrative regarding how the project would or would not impact costs and charges for services. [WAC 246-310-220](#).

This project has no impact on either charges or payment, as reimbursement for kidney dialysis services is based on a prospective composite per diem rate. In the case of government payers, reimbursement is based on CMS (Center for Medicaid and Medicare) fee schedules which have nothing to do with capital expenditures by providers such as FMCNA. In the case of private sector payers, FMCNA negotiates national, state, and regional contracts with payers. These negotiated agreements include consideration/negotiation over a number of variables, including number of covered lives being negotiated; the provider’s accessibility, including hours of operation; quality of care; the provider’s patient education and outreach; its performance measures such as morbidity and/or mortality rates; and increasingly, consideration of more broad performance/quality measures, such as the CMS Quality Incentive Program (“QIP”) Total Performance Score (“TPS”).⁵

FMCNA does not negotiate any of its contracts at the facility-level, thus, the capital costs associated with the proposed FKC Cascade Peak project would have no impact on payer negotiations or levels of reimbursement. In this regard, facility-level activities, such as number of FTEs, operating expenses or capital expenditures have no effect on negotiated rates, since such negotiations do not consider facility-level operations. As such, the proposed FKC Cascade Peak project will have no effect on rates FMCNA would receive in the King 9 Dialysis Planning Area.

9. Provide documentation that the costs of the project, including any construction costs, will not result in an unreasonable impact on the costs and charges for healthservices in the planning area. [WAC 246-310-220](#).

⁵ Please see: <http://www.cms.gov/Medicare/Quality-Initiatives-Patient-Assessment-Instruments/ESRDQIP/>

See our response above for an explanation of the basis for FMCNA reimbursement. As described above, FMCNA does not negotiate any of its contracts at the facility-level, thus, the capital costs associated with the proposed FKC Cascade Peak project will have no impact on payer negotiations or levels of reimbursement.

As a follow-up to this question regarding impacts on costs, charges and reimbursement, and what elements make up reimbursement, which is what the question focuses on, it should be noted that CMS has implemented QIP with the express purpose of linking payment for care directly to providers' performance on quality of care measures.⁶ Over time, all payers will adapt some or all of these same standards, and will increasingly tie reimbursement to TPS measures.

10. Provide the historical and projected payer mix by revenue and by patients using the example table below. If “other” is a category, define what is included in “other.”

Table 10. FKC Cascade Peak Dialysis Center, Payer Mix, by Revenue and by Patient

Payor Class	Mix Based on Treatments	Mix based on Revenue
Medicare	52.8%	35.4%
Commercial	11.9%	35.0%
Medicaid	5.6%	2.8%
Medicare Adv	21.3%	18.7%
Medicaid Risk	5.1%	3.4%
Misc. Ins	2.7%	2.4%
Self Pay	0.5%	2.3%
TOTAL	100%	100%

*Based on the three closest clinics' CY2021 actuals.

**Projected is assumed to be based on historical.

11. If this project anticipates changes in payer mix percentages from historical to project, provide a brief explanation of why the changes are anticipated and any underlying assumptions.

The project's projected payer mix is based on the three closest clinics' CY2021 actuals.

12. Provide a listing of all new equipment proposed for this project. The list should include estimated costs for the equipment. If no new equipment is required, explain.

Please see Exhibit 12 for a list of new equipment.

⁶ As stated on the CMS website, referenced above, the ESRD QIP will reduce payments to ESRD facilities that do not meet or exceed certain performance standards. The maximum payment reduction CMS can apply to any facility is two percent. This reduction will apply to all payments for services performed by the facility receiving the reduction during the applicable payment year (PY). Payment reductions result when a facility's overall score on applicable measures does not meet established standards. CMS publicly reports facility ESRD QIP scores; these scores are available online on [Dialysis Facility Compare](#).

13. Identify the source(s) of financing (loan, grant, gifts, etc.) and provide supporting documentation from the source. Examples of supporting documentation include: a letter from the applicant's CFO committing to pay for the project or draft terms from a financial institution.

RCG will use existing reserves from its parent company, FMCNA, to fund this project. Exhibit 13 includes a letter from Mr. Mark Fawcett, Senior Vice President and Treasurer, attesting to the availability of funds and a commitment to this project

14. If this project will be debt financed through a financial institution, provide a repayment schedule showing interest and principal amount for each year over which the debt will be amortized. [WAC 246-310-220](#)

This is not applicable to the proposed project.

15. Provide the applicant's audited financial statements covering at least the most recent three years. [WAC 246-310-220](#)

Audited financial statements are included in Exhibit 14.

C. Structure and Process (Quality) of Care ([WAC 246-310-230](#))

- 1. Provide a table that shows FTEs [full time equivalents] by category for the proposed facility. If the facility is currently in operation, include at least the last three full years of operation, the current year, and the first three full years of operation following project completion. There should be no gaps in years. All staff categories should be defined.**

Projected FTE staffing, by position and clinical setting, is provided below in Table 11. FKC Cascade Peak is not an existing facility. Consequently, it does not have historical staffing.

Table 11. FKC Cascade Peak, Historical and Proposed Staffing, by FTE and Position

Productive FTEs, by Type	Nov to Dec 2024	2025	2026	2027
Admin/Management	1.00	1.00	1.00	1.00
Outpatient RN	1.00	1.00	1.15	1.45
Patient Care Technician	1.25	2.38	2.88	3.63
Equipment Technician	0.20	0.22	0.26	0.33
Social Worker	0.20	0.22	0.26	0.33
Dietitian	0.20	0.22	0.26	0.33
Secretary	0.20	0.22	0.26	0.33
Home RN	0.20	0.40	0.45	0.60
Total	4.25	5.64	6.50	7.99

Source: Applicant

- 2. Provide the assumptions used to project the number and types of FTEs identified for this project.**

Information and assumptions used to prepare Table 11 include:

- The wage and salary figures are based on the three closest clinics' 2021 actuals. They are held constant over the forecast period.
- It is assumed a FTE ("full time equivalent") employee works 2,080 hours per year.
- Non-productive hours are estimated at 10% of productive hours, based on FMCNA experience.
- Benefits are calculated at 31.0% of wages and salaries based on the three closest clinics' 2021 actuals.
- The staff to patient ratio matrix below was used to construct minimum FTE counts for the projection years based on future patient counts presented in Table 7.⁷

	Staff to Patient Ratios (FTE Staff)
PCT (1)	1:8
RN (2)	1:20

⁷ For a new clinic, it has been assumed that there is a 1 FTE minimum for management / administration, outpatient RN, and PCTs; and 0.2 FTE minimum for equipment technician, social worker, dietitian, secretary, and home RN.

Equipment Technician (3)	1:125
Social Worker (3)	1:125
Dietician (3)	1:125
Secretary (3)	1:125
Nurse Manager (4)	1

- (1) A PCT works two shifts of patients each day, with 4 patients per shift.
- (2) A RN works two shifts of patients per day, with 10 patients per shift.
- (3) These FTEs are staffed based on staff-to-patient ratios identified in the table.
- (4) The Center for Medicare and Medicaid (“CMS”) requires that a dialysis facility be staffed with one FTE manager, irrespective of size of the facility or number of patients.

3. Identify the salaries, wages, and employee benefits for each FTE category.

Salary and benefit information, by FTE category and clinical setting, is contained in the pro forma financials (Exhibit 8).

4. Provide the name and professional license number of the current or proposed medical director. If not already disclosed under 210(1) identify if the medical director is an employee or under contract.

FKC Cascade Peak will contract with Dr. Seth Thaler for medical director services. Dr. Thaler’s professional license number is MD00036388. A copy of the Medical Director agreement is included in Exhibit 9.

5. Identify key staff, if known. (nurse manager, clinical director, etc.)

FKC Cascade Peak is not an existing facility. Therefore, its key staff are not yet known.

6. For existing facilities, provide names and professional license numbers for current credentialed staff.

Please see Table 12 below.

Table 12. Names and License Numbers of Current Staff at FKC Cascade Peak

This table is not applicable, as FKC Cascade Peak is not an existing facility.
--

7. Describe your methods for staff recruitment and retention. If any barriers to staff recruitment exist in the planning area, provide a detailed description of your plan to staff this project.

By virtue of our geographic location, any additional staff would be expected to principally come from King County as well as from neighboring counties in the region. To be effective in staff

recruitment and retention, RCG offers competitive wage and benefit packages. Further, to ensure that we have adequate staff across all our facilities in Washington, we have built a local float pool of WA Licensed Patient Care Techs and RN's to ensure we have coverage for patient care. FMCNA also has an internal staffing agency, Fresenius Travel, in which we can request assistance. We also have the capability of using outside staffing agencies to fill critical needs.

8. Provide a listing of proposed ancillary and support agreements for the facility. For existing facilities, provide a listing of the vendors.

Please see Table 13 below for a list of anticipated vendors (based on FKC Mt. Rainier).

Table 13. List of ancillary and support agreements for FKC Cascade Peak

NAME	DESCRIPTION
MarCor	Equipment
Clean Net Inc	Janitorial
Staples	Linen, Gowns Etc.
Sedgwick Claims	Benefits Services
AMR	Transportation Services
SAP	Medical Supplies
Staples	Coffee / Keurig
Fed Ex	Spectra Labs
Staples	Linen, Gowns Etc.
Sedgwick Claims	Benefits Services
Staples	Office Supplies
UPS	Carrier Service
Dell	Equipment
Staples	Water

9. For existing facilities, provide a listing of ancillary and support service vendors already in place.

FKC Cascade Peak is not an existing facility. Therefore, this question is not applicable.

10. For new facilities, provide a listing of ancillary and support services that will be established.

Please see our response above for a list of anticipated ancillary and support services.

11. Provide a listing of ancillary and support services that would be provided on site and those provided through a parent corporation off site.

All patient care and support services except senior management, financial, legal, planning, marketing, architectural/construction and research and development are provided on-site at each clinic.

12. Identify whether any of the existing ancillary or support agreements are expected to change as a result of this project.

FKC Cascade Peak is not an existing facility. Therefore, this question is not applicable.

13. If the dialysis center is currently operating, provide a listing of healthcare facilities with which the dialysis center has working relationships.

FKC Cascade Peak is not an existing facility. Therefore, this question is not applicable.

14. For new a new facility, provide a listing of healthcare facilities that the dialysis center would establish working relationships.

FKC Cascade Peak will establish a working relationship with a local hospital (e.g. Valley Medical Center) and other local facilities such as skilled nursing facilities (e.g. Arcadia Healthcare - Talbot, Arcadia Healthcare - Renton, Mission Healthcare at Renton) and assisted living facilities (e.g. Brookdale Renton, The Cottages of Renton, The Lodge at Eagle Ridge) .

15. Provide a copy of the existing or proposed transfer agreement with a local hospital.

See Exhibit 15 for a draft transfer agreement with Valley Medical Center. FMCNA will accept a condition requiring that it provide a copy of the executed agreement with a local hospital prior to operation if this project was approved.

16. Clarify whether any of the existing working relationships would change as a result of this project.

FKC Cascade Peak is not an existing facility. Therefore, this question is not applicable.

17. Fully describe any history in the last three calendar years of the applicant concerning the actions noted in Certificate of Need rules and regulations [WAC246-310-230\(5\)\(a\)](#). If there is such history, provide documentation that the proposed project will be operated in a manner that ensures safe and adequate care to the public to be served and in conformance with applicable federal and state requirements. This could include a corporate integrity agreement or plan of correction.

FMCNA is committed to conducting its business activities in compliance with applicable law. The company has long maintained a corporate compliance program which includes a Code of Ethics and Business Conduct, ongoing compliance related education and training for employees, a Compliance Department to support the company and its employees with compliance concerns, including a compliance line for anonymous reporting, and monitoring and auditing of business activities.

FMCNA, as one of the largest dialysis providers in the country, is routinely involved in claims,

lawsuits, regulatory matters and investigations in the ordinary course of business. As for matters responsive to the application questions, FMCNA has no history of criminal convictions relating to the ownership or operation of a health care facility within the United States within the last three (3) calendar years.⁸ FMCNA also has no history of license revocations or decertifications for facilities in Washington State. In the past three (3) years, a dialysis facility located in Coeur D Alene, Idaho (Fresenius Kidney Care North Idaho) was decertified on November 22, 2019, and a dialysis facility in San Francisco did not receive a license on October 21, 2021 as part of an initial survey (Fresenius Kidney Care South San Francisco) but that license was ultimately granted after additional consultation and review.

18. Identify whether any facility or practitioner associated with this application has a history of the actions listed below. If so, provide evidence that the proposed or existing facility can and will be operated in a manner that ensures safe and adequate care to the public and conforms to applicable federal and state requirements. WAC 246-310-230(3) and (5).

- **A criminal conviction which is reasonably related to the applicant's competency to exercise responsibility for the ownership or operation of a healthcare facility; or**
- **A revocation of a license to operate a healthcare facility; or**
- **A revocation of a license to practice as a health professional; or**
- **Decertification as a provider of services in the Medicare or Medicaid program because of a failure to comply with applicable federal conditions of participation.**

Please see response to question 17. Additionally, FMCNA performs background checks on all newly hired employees. FMCNA validates the professional licenses and/or certifications of certain employee categories as required by federal, state or local laws and regulations. FMCNA screens current and new employees, potential new employees, Medical Directors, attending physicians, physician extenders (e.g., NP's, PA's), independent contractors, and vendors against the Office of Inspector General's List of Excluded Individuals/Entities and the General Services Administration's List of Parties Excluded from Federal Programs, as well as state specific exclusion lists, OFAC, etc. FMCNA will not engage a person or company that is excluded from participating in federally funded health care programs such as Medicare.

Individuals or entities may be excluded for committing healthcare fraud or committing other crimes with impact on the federal government. Individuals may also be excluded for things like defaulting on federal school loans. In some situations, an individual may be reinstated from their exclusion. However, while the individual or entity is on the exclusion list, FMCNA will not hire or allow them to perform work for the company.

⁸ Fresenius Medical Care Holdings, Inc. d/b/a Fresenius Medical Care North America, the parent company of the applicant, is also the parent company to numerous other subsidiary companies which offer a range of health care services and products in North America. For the purpose of responding to questions 18 and 19, the applicant is responding to such questions with respect to dialysis clinics owned, operated or managed by Fresenius Medical Care Holdings, Inc. and its subsidiaries.

As of the date of this application, to the best of the applicant's knowledge, no practitioner associated with this application has a history of the actions listed above.

19. Provide documentation that the proposed project will promote continuity in the provision of health care services in the planning area, and not result in an unwarranted fragmentation of services. [WAC 246-310-230](#)

The establishment of a new facility in the King 9 Dialysis Planning Area, owned and operated by RCG, will not only ensure timely access to dialysis services, but it will also realize efficiency, coordination and continuity of care through shared System-level staff, administration and other functions.

Further, there is net need in the planning area that requires an increase in capacity to be able to accommodate planning area demand and prevent unnecessary and burdensome out-migration. Therefore, the development of the FKC Cascade Peak will not lead to fragmentation of care, but rather prevent it by reducing out-migration and ensure care is accessible in the community.

20. Provide documentation that the proposed project will have an appropriate relationship to the service area's existing health care system as required in [WAC 246-310-230](#).

FMCNA has been a dialysis provider in Washington for several years and has a history of establishing relationships within the region. FKC Cascade Peak will establish relationships with area transit providers, nursing homes, and local hospitals.

D. Cost Containment ([WAC 246-310-240](#))

1. Identify all alternatives considered prior to submitting this project.

The following options evaluated in the alternatives analysis for the current nonspecial cycle include:

- Option One: Establish new 6-station and one-isolation facility—The Project
- Option Two: Postponing the request—Do Nothing

2. Provide a comparison of the project with alternatives rejected by the applicant. Include the rationale for considering this project to be superior to the rejected alternatives. Factors to consider can include, but are not limited to: patient access to healthcare services, capital cost, legal restrictions, staffing impacts, quality of care, and cost or operation efficiency.

Please see Tables 14-17, respectively. They provide a summary of advantages and disadvantages of each of the options based on the following evaluative criteria: Promoting availability, or access to healthcare services; Promoting Quality of Care; Promoting Cost and Operating Efficiency; and Legal Restrictions.

Table 14. Alternatives Analysis: Promoting Access to Healthcare Services.

Option:	Advantages/Disadvantages:
Option One Establish new 6-station and one-isolation facility— The Project	<ul style="list-style-type: none">• Adds additional dialysis stations to the Planning Area, as warranted by WAC 246-310-812. (Advantage (“A”))• Residents of the Planning Area will be better able to access needed facility dialysis services--improves access. (A)
Option Two Do nothing	<ul style="list-style-type: none">• Would do nothing to improve access (Disadvantage (“D”)).

Table 15. Alternatives Analysis: Promoting Quality of Care.

Option:	Advantages/Disadvantages:
Option One Establish new 6-station and one-isolation facility— The Project	<ul style="list-style-type: none"> • Adds additional dialysis station capacity. This promotes access, reduces fragmentation, thus, promotes quality (A). • Residents of the Planning Area would have increased dialysis station capacity--this improves quality of care inasmuch as it improves continuity of care (A).
Option Two Do nothing	<ul style="list-style-type: none"> • Planning Area residents will need to out-migrate to receive care and do so in increasing numbers without added capacity. As such, patient care will be fragmented, which harms access and quality of care (D)

Table 16. Alternatives Analysis: Promoting Cost and Operating Efficiency.

Option:	Advantages/Disadvantages:
Option One Establish new 6-station and one-isolation facility— The Project	<ul style="list-style-type: none"> • By increasing access, preventing out-migration, this option will be efficient and less costly for planning area residents. (A)
Option Two Do nothing	<ul style="list-style-type: none"> • Capital and operating costs would be least under this option, since there would be none (A). • Suffers from significant disadvantages by not promoting access. Forces patients to continue to out-migrate, which is inefficient and costly for planning area residents (D).

Table 17. Alternatives Analysis: Legal Restrictions.

Option:	Advantages/Disadvantages:
Option One Establish new 6-station and one-isolation facility— The Project	<ul style="list-style-type: none"> • This option requires certificate-of-need approval.
Option Two Do nothing	<ul style="list-style-type: none"> • There are no legal implications with this option.

3. For existing facilities, identify your closest two facilities as required in [WAC 246-310-827\(3\)\(a\)](#).

FKC Cascade Peak is not an existing facility. Therefore, this question is not applicable.

4. For new facilities, identify your closest three facilities as required in [WAC 246-310-827\(3\)\(b\)](#).

The closest facilities to FKC Cascade Peak include:

FKC Gig Harbor

4700 Point Fosdick Dr NW, Ste 101
Gig Harbor, WA 98335

FKC Mt. Rainier

1717 S J St
Tacoma, WA 98405

FKC Tacoma East

1415 E 72nd St, Ste E
Tacoma, WA 98404

5. Do any other applications you submitted under this concurrent review cycle rely on the same facilities listed in response to questions 3 or 4? If yes, identify the applications. [WAC 246-310-827\(3\)\(c\)](#). (Note: A maximum of two applications can rely on the same three facilities.)

No, the applicant does not rely on the same three facilities for multiple applications this cycle.

6. Identify whether any aspects of the facility's design could lead to operational efficiency. This could include but is not limited to: LEED building, water filtration, or the methods for construction, etc. [WAC 246-310-240\(2\) and \(3\)](#).

Any proposed changes would meet RCG and FMCNA internal standards which have been engineered and tested to ensure that they support our high quality, efficient and patient-focused standards. Our standards also meet and or exceed all applicable state and local codes, including compliance with the State Energy Code, latest edition.

Exhibit 1.
Organizational Chart

Organizational Chart

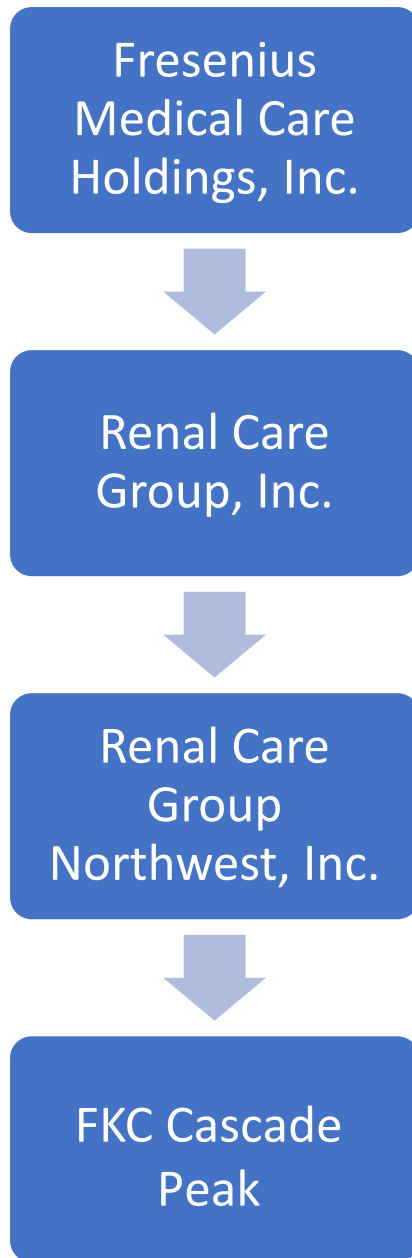

Exhibit 2A.
Operational Dates for Washington State Facilities

Operational Dates for FMCNA's Washington State Facilities

Name	Medicare #	Operational Date
Walla Walla	502517	12/7/2020
Columbia Basin	502518	12/6/2021
Shelton	502548	Recent approval not yet complete
Lacey (Olympia)	502530	6/20/2018
Aberdeen	502531	5/27/2022
Chehalis	502539	1/22/2019
Thurston	502575	5/31/2021
Fort Vancouver	502522	6/28/2021
Salmon Creek	502524	Before 2018
Clark County	502574	Before 2018
Spokane	502527	3/8/2022
North Pointe	502528	Before 2018
Moses Lake	502529	6/7/2021
Omak	502533	2/12/2020
North Pines	502535	Before 2018
Colville	502557	8/27/2021
Othello/ Leah Layne	502558	9/19/2019
Panorama	502567	Before 2018
Mt. Rainier	502591	1/22/2019
Puyallup	502587	1/22/2019
Gig Harbor	502588	1/22/2019
Tacoma East	502589	1/22/2019
Tacoma South	502590	1/22/2019
Cowlitz County	502599	Recent approval not yet complete
Skagit Valley	502598	Before 2018
Bonney Lake	502602	1/8/2020
Longview	New Clinic Not Yet Operational	
Fisher's Landing	New Clinic Not Yet Operational	

Excludes one-time isolation station exemption in 2018.

Exhibit 2B.
Facilities Owned and Operated by FMCNA

Legal Name	Address 1	Address 2	City	State	Zip	Certification Date	NPI - ESRD	Medicare - ESRD
BIO-MEDICAL APPLICATIONS OF MISSOURI, INC.	2840 TARGET DR		SAINT LOUIS	MO	63136	8/31/2016	1073986675	26-2681
BIO-MEDICAL APPLICATIONS OF TEXAS, INC.	1675 HIGHWAY 71 E		BASTROP	TX	78602	9/12/2017	1487026340	67-2821
FRESENIUS MEDICAL CARE SAN ANTONIO, LLC	5418 N LOOP 1604 W	STE 120	SAN ANTONIO	TX	78249	9/14/2018	1285145086	67-2882
LIBERTY DIALYSIS-WEBER COUNTY, LLC	475 40TH ST	STE 110	SOUTH OGDEN	UT	84403	8/26/2016	1770951030	46-2547
BIO-MEDICAL APPLICATIONS OF NORTH CAROLINA, INC.	6646 REGAL OAKS DR		CHARLOTTE	NC	28212	5/22/2017	1235585704	34-2719
BIO-MEDICAL APPLICATIONS OF NORTH CAROLINA, INC.	14166 STEELE CREEK RD		CHARLOTTE	NC	28273	11/23/2016	1528438215	34-2713
FRESENIUS MEDICAL CARE CAPITAL CITY, LLC	5399 MANCUSO LN		BATON ROUGE	LA	70809	8/2/2017	1104299387	19-2734
FRESENIUS MEDICAL CARE LAPLACE, LLC	704 BELLE TERRE BLVD		LA PLACE	LA	70068	11/20/2017	1295182863	19-2737
BIO-MEDICAL APPLICATIONS OF VIRGINIA, INC.	2476 NIMMO PKWY	STE 109	VIRGINIA BEACH	VA	23456	5/31/2016	1679948061	49-2696
BIO-MEDICAL APPLICATIONS OF VIRGINIA, INC.	4008 E PARHAM RD		HENRICO	VA	23228	8/24/2017	1922545268	49-2711
BIO-MEDICAL APPLICATIONS OF VIRGINIA, INC.	4303 INDIAN RIVER RD	STE 26	CHESAPEAKE	VA	23325	10/12/2016	1790133700	49-2699
BIO-MEDICAL APPLICATIONS OF VIRGINIA, INC.	5802 JEFFERSON DAVIS HWY		NORTH CHESTERFIELD	VA	23234	3/29/2017	1114475688	49-2707
BIO-MEDICAL APPLICATIONS OF GEORGIA, INC.	110 LOGAN CT		ALBANY	GA	31707	4/20/2016	1992173835	85-2506
BIO-MEDICAL APPLICATIONS OF GEORGIA, INC.	2470 WRIGHTSBORO RD		AUGUSTA	GA	30904	12/8/2015	1225412513	85-2500
FRESENIUS MEDICAL CARE MILFORD, LLC	5890 MEADOW CREEK DR		MILFORD	OH	45150	7/13/2017	1528433224	36-2858
NEW YORK DIALYSIS SERVICES, INC.	1776 EASTCHESTER RD	STE 240	BRONX	NY	10461	11/15/2018	1700353943	33-2746
BIO-MEDICAL APPLICATIONS OF MARYLAND, INC.	5233 KING AVE	STE 116	ROSEDALE	MD	21237	3/8/2016	1164892154	21-2700
BIO-MEDICAL APPLICATIONS OF ALABAMA, INC.	107 SARALAND LOOP		SARALAND	AL	36571	7/27/2017	1861943003	01-2696
BIO-MEDICAL APPLICATIONS OF PENNSYLVANIA, INC.	1380 ENTERPRISE DR		WEST CHESTER	PA	19380	12/9/2015	1033593439	39-2837
FRESENIUS MEDICAL CARE BELLEVILLE, LLC	36 NEWARK AVE	STE 304	BELLEVILLE	NJ	07109	10/3/2018	1326558529	31-2686
FRESENIUS MEDICAL CARE DIABLO NEPHROLOGY CLINICS, LLC	2731 SYSTRON DR		CONCORD	CA	94518	3/25/2019	1437683877	55-2864
LIBERTY FOREST FAIR, LLC	1198 W KEMPER RD		CINCINNATI	OH	45240	7/31/2017	1578922936	36-2843
BIO-MEDICAL APPLICATIONS OF OHIO, INC	1313 CHERRY ST		TOLEDO	OH	43608	4/17/2018	1164947453	36-2874
BIO-MEDICAL APPLICATIONS OF OHIO, INC.	690 WHITE POND DR	STE 201	AKRON	OH	44320	10/12/2016	1730545815	36-2848
BIO-MEDICAL APPLICATIONS OF ALABAMA, INC.	2011 SPRING HILL AVE		MOBILE	AL	36607	3/24/2020	1407341167	01-2711
FRESENIUS MEDICAL CARE PISCATAWAY, LLC	1135 EASTON AVE		SOMERSET	NJ	08873	2/10/2017	1366813701	31-2666
FRESENIUS MEDICAL CARE VINELAND, LLC	1206 W SHERMAN AVE		VINELAND	NJ	08360	12/28/2016	1992178438	31-2664
FRESENIUS MEDICAL CARE MARLTON, LLC	957 ROUTE 73 S		MARLTON	NJ	08053	4/20/2018	1316482946	31-2682
RENAL CARE GROUP TUPELO, LLC	1542 MEDICAL PARK CIR		TUPELO	MS	38801	6/20/2016	1972971679	25-2584
FRESENIUS MEDICAL CARE OF MONTANA, LLC	305 RIDGEWATER DR		POLSON	MT	59860	9/29/2016	1144682758	27-2511
FRESENIUS MEDICAL CARE KOKE MILL, LLC	2550 S KOKE MILL RD		SPRINGFIELD	IL	62711	8/23/2017	1598212177	14-2819
FRESENIUS MEDICAL CARE PEGASUS, LLC	3101 PEGASUS DR	STE 100	BAKERSFIELD	CA	93308	1/1/2016	1497111967	55-2623
BIO-MEDICAL APPLICATIONS OF KANSAS, INC.	3408 SE 29TH ST		TOPEKA	KS	66605	5/23/2018	1982150595	17-2568
BIO-MEDICAL APPLICATIONS OF TENNESSEE, INC.	5020 ENGLISH TOWNE DR		MEMPHIS	TN	38128	5/26/2017	1659744555	44-2739
FRESENIUS MEDICAL CARE OF ILLINOIS, LLC	3520 W GRAND AVE		CHICAGO	IL	60651	8/21/2017	1639628415	14-2821
BIO-MEDICAL APPLICATIONS OF KENTUCKY, INC.	978 CHAS DR		LEXINGTON	KY	40515	2/2/2017	1518327048	18-2633
FRESENIUS MEDICAL CARE NEWBERRY COMMONS, LLC	345 NEWBERRY CMNS		ETTERS	PA	17319	12/2/2016	1033641923	39-2851
FRESENIUS MEDICAL CARE STARK COUNTY, LLC	2835 TUSCARAWAS ST W		CANTON	OH	44708	2/16/2017	1174044093	36-2852
BIO-MEDICAL APPLICATIONS OF MASSACHUSETTS, INC.	1 INNOVATION DR	STE 110	WORCESTER	MA	01605	7/7/2016	1497125678	22-2590
FREEDOM CENTER OF WESTMERE, LLC	178 WASHINGTON AVENUE EXT	STE 3	ALBANY	NY	12203	3/7/2016	1467808030	33-2736
FRESENIUS MEDICAL CARE CHALMETTE, LLC	3027 JEAN LAFITTE PKWY		CHALMETTE	LA	70043	7/10/2018	1790232817	19-2740
BIO-MEDICAL APPLICATIONS OF LOUISIANA, LLC	2219 MAIN ST		FRANKLINTON	LA	70438	9/20/2018	1801303383	19-2744
BIO-MEDICAL APPLICATIONS OF LOUISIANA, LLC	143 WAR HORSE PL		HOUMA	LA	70360	9/26/2018	1649721143	19-2747
BIO-MEDICAL APPLICATIONS OF PENNSYLVANIA, INC.	301 W CHELTEN AVE		PHILADELPHIA	PA	19144	5/26/2016	1609249986	39-2846
BIO-MEDICAL APPLICATIONS OF GEORGIA, INC.	3602 MARATHON CIR		AUSTELL	GA	30106	4/5/2016	1053780338	85-2507
FRESENIUS MEDICAL CARE MIAMI SHORES, LLC	11440 NW 7TH AVE		MIAMI	FL	33168	3/3/2016	1912372293	10-2800
BIO-MEDICAL APPLICATIONS OF MISSISSIPPI, INC.	505 SAINT MARY ST		LAKE VILLAGE	AR	71653	1/1/2017	1821455494	04-2527

Legal Name	Address 1	Address 2	City	State	Zip	Certification Date	NPI - ESRD	Medicare - ESRD
BIO-MEDICAL APPLICATIONS OF MISSISSIPPI, INC.	PO BOX 9		ROLLING FORK	MS	39159	1/1/2017	1437518776	25-2555
BIO-MEDICAL APPLICATIONS OF MISSISSIPPI, INC.	1409 E UNION ST		GREENVILLE	MS	38703	1/1/2017	1689112021	25-2550
FRESENIUS KIDNEY CARE NORTH IOWA, LLC	910 N EISENHOWER AVE		MASON CITY	IA	50401	8/1/2016	1548616774	16-2562
FRESENIUS KIDNEY CARE NORTH IOWA, LLC	707 GILBERT ST		CHARLES CITY	IA	50616	8/1/2016	1770939910	16-2564
FRESENIUS KIDNEY CARE NORTH IOWA, LLC	215 W CALL ST		ALGONA	IA	50511	8/1/2016	1912353152	16-2563
FRESENIUS MEDICAL CARE OCEAN, LLC	1640 ROUTE 88	STE 102	BRICK	NJ	08724	4/1/2016	1003275322	31-2659
FRESENIUS MEDICAL CARE JERSEY SHORE, LLC	2441 STATE ROUTE 33		NEPTUNE	NJ	07753	4/1/2016	1316307853	31-2658
FRESENIUS MEDICAL CARE RIVERVIEW, LLC	48 E FRONT ST		RED BANK	NJ	07701	4/1/2016	1538528856	31-2660
BIO-MEDICAL APPLICATIONS OF PENNSYLVANIA, INC.	1 GUTHRIE SQ		SAYRE	PA	18840	12/16/2015	1164896288	39-2844
BIO-MEDICAL APPLICATIONS OF PENNSYLVANIA, INC.	603 WILLIAM ST		TOWANDA	PA	18848	12/1/2015	1245604362	39-2843
FRESENIUS MEDICAL CARE TOWSON, LLC	7801 YORK RD	STE 150	TOWSON	MD	21204	7/1/2016	1174997225	21-2705
LIBERTY DIALYSIS-HAWAII LLC	500 ALA MOANA BLVD	STE 7302	HONOLULU	HI	96813	3/27/2018	1467971465	12-2532
FRESENIUS MEDICAL CARE CAPITAL CITY, LLC	1280 ONEAL LN		BATON ROUGE	LA	70816	1/1/2016	1457721664	19-2680
FRESENIUS MEDICAL CARE CAPITAL CITY, LLC	29250 WALKER SOUTH ROAD		WALKER	LA	70785	1/1/2016	1144691577	19-2684
BIO-MEDICAL APPLICATIONS OF TEXAS, INC.	3 WINDCREST NATIONAL		MAGNOLIA	TX	77354	8/29/2018	1457808776	67-2871
BIO-MEDICAL APPLICATIONS OF TEXAS, INC.	10505 JONES RD		HOUSTON	TX	77065	11/30/2018	1548774433	74-2507
RCG MISSISSIPPI, INC.	1100 CENTRAL DR		PHILADELPHIA	MS	39350	8/14/2017	1710411707	25-2588
BIO-MEDICAL APPLICATIONS OF KENTUCKY, INC.	1834 LYDA AVE		BOWLING GREEN	KY	42104	12/8/2016	1578938098	18-2632
BIO-MEDICAL APPLICATIONS OF OHIO, INC.	821 S EDWIN C MOSES BLVD		DAYTON	OH	45417	2/27/2018	1386180099	36-2868
FRESENIUS MEDICAL CARE SAN ANTONIO, LLC	5620 LONE STAR PKWY	STE 1	SAN ANTONIO	TX	78253	8/3/2018	1427505098	67-2875
BIO-MEDICAL APPLICATIONS OF CALIFORNIA, INC.	16423 SIERRA LAKES PKWY		FONTANA	CA	92336	2/3/2020	1902387533	55-2886
BIO-MEDICAL APPLICATIONS OF CALIFORNIA, INC.	14001 OSBORNE ST		ARLETA	CA	91331	5/11/2020	1487211728	75-2504
FRESENIUS MEDICAL CARE QUAD CITIES, LLC	400 JOHN DEERE RD		MOLINE	IL	61265	4/30/2016	1821458282	14-2526
FRESENIUS MEDICAL CARE QUAD CITIES, LLC	120 W LOCUST ST		DAVENPORT	IA	52803	4/30/2016	1093175457	16-2507
FRESENIUS MEDICAL CARE QUAD CITIES, LLC	600 N COLLEGE AVE	STE 150	GENESE0	IL	61254	4/30/2016	1548620909	14-2592
FRESENIUS MEDICAL CARE QUAD CITIES, LLC	101 W 2ND ST	STE 200	DIXON	IL	61021	4/30/2016	1811357288	14-2645
FRESENIUS MEDICAL CARE QUAD CITIES, LLC	409 NW 9TH AVE		ALEDO	IL	61231	4/30/2016	1629438098	14-2658
FRESENIUS MEDICAL CARE QUAD CITIES, LLC	4480 UTICA RIDGE RD	STE 1130	BETTENDORF	IA	52722	4/30/2016	1174983548	16-2530
FRESENIUS MEDICAL CARE QUAD CITIES, LLC	880 CROSSTOWN AVE		SILVIS	IL	61282	4/30/2016	1780044156	14-2675
FRESENIUS MEDICAL CARE QUAD CITIES, LLC	2623 17TH ST		ROCK ISLAND	IL	61201	4/30/2016	1043670417	14-2703
FRESENIUS MEDICAL CARE QUAD CITIES, LLC	311 PARHAM ST		MUSCATINE	IA	52761	4/30/2016	1912367392	16-2553
FRESENIUS MEDICAL CARE BEAMER, LLC	12727 BEAMER RD		HOUSTON	TX	77089	8/23/2018	1699130914	67-2869
FRESENIUS MEDICAL CARE REDAN, LLC	8425 MALL PKWY		LITHONIA	GA	30038	12/21/2017	1558812131	85-2533
MICHIGAN DIALYSIS SERVICES, LLC	275 N CANTON CENTER RD		CANTON	MI	48187	8/28/2019	1487112942	23-2740
FRESENIUS MEDICAL CARE WOODLAND (CALIFORNIA), LLC	35 W MAIN ST		WOODLAND	CA	95695	5/1/2016	1033577614	05-2825
FRESENIUS MEDICAL CARE SOLANO COUNTY, LLC	125 N LINCOLN ST	STE B	DIXON	CA	95620	3/8/2017	1578921151	55-2570
FRESENIUS MEDICAL CARE GARDEN CITY, LLC	2053 E MARY ST		GARDEN CITY	KS	67846	6/13/2018	1871943712	17-2569
FRESENIUS MEDICAL CARE NORTHEAST HOUSTON, LLC	4810 E SAM HOUSTON PKWY N		HOUSTON	TX	77015	5/1/2018	1730544065	67-2845
BIO-MEDICAL APPLICATIONS OF LOUISIANA, LLC	2500 LOUISIANA AVE		NEW ORLEANS	LA	70115	9/27/2018	1629583281	19-2746
BIO-MEDICAL APPLICATIONS OF LOUISIANA, LLC	108 WESTOVER DR		THIBODAUX	LA	70301	7/12/2018	1740715093	19-2741
BIO-MEDICAL APPLICATIONS OF LOUISIANA, LLC	2908 GENERAL DEGAILLE DR		NEW ORLEANS	LA	70114	7/24/2018	1750808762	19-2742
ROSE CITY DIALYSIS, LLC	7474 NE M L KING BLVD		PORTLAND	OR	97211	2/5/2018	1407378532	38-2579
ROSE CITY DIALYSIS, LLC	8050 SW WARM SPRINGS ST	STE 120	TUALATIN	OR	97062	10/27/2016	1528410891	38-2576
FRESENIUS MEDICAL CARE SANDHILL, LLC	1306 ENTERPRISE RD		SOCORRO	NM	87801	3/29/2017	1003274309	32-2552
FRESENIUS MEDICAL CARE SAN JUAN CAPISTRANO, LLC	31001 RANCHO VIEJO RD	STE 100	SAN JUAN CAPISTRANO	CA	92675	3/25/2020	1467995746	55-2892
BIO-MEDICAL APPLICATIONS OF NEW MEXICO, INC.	121 TOWNSGATE PLZ		CLOVIS	NM	88101	4/12/2017	1215384458	32-2553
FRESENIUS MEDICAL CARE NORTHSIDE DIALYSIS, LLC	235 FM 1960 RD W	STE 235C	HOUSTON	TX	77090	9/13/2018	1104370600	67-2881

Legal Name	Address 1	Address 2	City	State	Zip	Certification Date	NPI - ESRD	Medicare - ESRD
FRESENIUS MEDICAL CARE PALM BEACH COUNTY, LLC	1221 S STATE ROAD 7	STE 101	WELLINGTON	FL	33414	7/21/2017	1194484832	68-2626
FRESENIUS MEDICAL CARE HOUSTON HOME, LLC	9001 KIRBY DR		HOUSTON	TX	77054	3/1/2016	1821457672	67-2562
BIO-MEDICAL APPLICATIONS OF GEORGIA, INC.	234 KINGS BAY RD		KINGSLAND	GA	31548	7/14/2016	1366802340	85-2513
FRESENIUS MEDICAL CARE NORTHERN DELAWARE, LLC	214 LANTANA DR		HOCKESSIN	DE	19707	11/7/2016	1033567086	08-2525
FRESENIUS MEDICAL CARE SOUTHERN DELAWARE, LLC	80 SALT CREEK DR		DOVER	DE	19901	6/28/2018	1073045951	08-2528
FRESENIUS MEDICAL CARE SOUTHERN DELAWARE, LLC	1198 S GOVERNORS AVE	BLDG B	DOVER	DE	19904	9/29/2017	1992256366	08-2526
FRESENIUS MEDICAL CARE CHICAGOLAND, LLC	9924 S VINCENNES AVE		CHICAGO	IL	60643	1/17/2018	1649790510	14-2827
BIO-MEDICAL APPLICATIONS OF TEXAS, INC.	1730 B F TERRY BLVD SUITE 1102		ROSENBERG	TX	77471	3/1/2016	1780044388	67-2602
WISCONSIN RENAL CARE GROUP, LLC	17500 W CAPITOL DR		BROOKFIELD	WI	53045	12/14/2018	1841792603	52-2615
BIO-MEDICAL APPLICATIONS OF VIRGINIA, INC.	3204 OLD FOREST RD		LYNCHBURG	VA	24501	8/14/2018	1770092447	49-2721
BIO-MEDICAL APPLICATIONS OF TEXAS, INC.	1600 SOUTHEAST INDUSTRIAL DR SUITE 1		EDINBURG	TX	78542		1043842594	74-2593
BIO-MEDICAL APPLICATIONS OF TEXAS, INC.	1010 RONE DR		WESLACO	TX	78596	8/10/2018	1730638222	67-2876
BIO-MEDICAL APPLICATIONS OF OHIO, INC.	750 W HIGH ST	STE 100	LIMA	OH	45801	11/1/2016	1407200074	36-2656
BIO-MEDICAL APPLICATIONS OF OHIO, INC.	801 PRO DR	STE B	CELINA	OH	45822	11/1/2016	1134573702	36-2737
BIO-MEDICAL APPLICATIONS OF OHIO, INC.	601 STATE ROUTE 224		OTTAWA	OH	45875	11/1/2016	1497109060	36-2674
RCG MISSISSIPPI, INC.	1300 38TH AVENUE E		MERIDIAN	MS	39301	9/25/2017	1932636495	25-2589
OAKLAWN DIALYSIS CENTER OF ALBION, LLC	350 B DR N		ALBION	MI	49224	10/5/2016	1336509660	23-2716
BIO-MEDICAL APPLICATIONS OF FLORIDA, INC.	10850 SW 184TH ST		CUTLER BAY	FL	33157	11/15/2017	1124561162	68-2634
BIO-MEDICAL APPLICATIONS OF NORTH CAROLINA, INC.	935 N MAIN ST		LOUISBURG	NC	27549	12/31/2016	1124473590	34-2715
FRESENIUS MEDICAL CARE DIALYSIS SERVICES - OREGON, LLC	3747 W 11TH AVE		EUGENE	OR	97402	5/17/2019	1992283170	38-2581
BIO-MEDICAL APPLICATIONS OF PENNSYLVANIA, INC.	390 E PENN DR		ENOLA	PA	17025	10/14/2016	1134589336	39-2850
FRESENIUS MEDICAL CARE EL PASO WEST, LLC	1430 NORTHWESTERN DR		EL PASO	TX	79912	1/26/2018	1811359698	67-2836
BIO-MEDICAL APPLICATIONS OF FLORIDA, INC.	1211 SAINT JOHNS BLUFF RD N		JACKSONVILLE	FL	32225	6/26/2017	1891143103	68-2623
BIO-MEDICAL APPLICATIONS OF VIRGINIA, INC.	127 LICHFIELD BLVD		FREDERICKSBURG	VA	22406	4/30/2018	1033629142	49-2718
FRESENIUS MEDICAL CARE NAK RADCLIFF, LLC	211 E LINCOLN TRAIL BLVD		RADCLIFF	KY	40160	11/3/2016	1427418052	18-2631
BIO-MEDICAL APPLICATIONS OF PENNSYLVANIA, INC.	700 COTTMAN AVE		PHILADELPHIA	PA	19111	11/16/2016	1700233020	39-2853
FRESENIUS MEDICAL CARE WEST SCRANTON, LLC	321 MERIDIAN AVE		SCRANTON	PA	18504	6/29/2018	1598217028	39-2877
FRESENIUS MEDICAL CARE SELLERSVILLE, LLC	4909 ROUTE 873		SCHNECKSVILLE	PA	18078	3/27/2019	1275007668	39-2884
BIO-MEDICAL APPLICATIONS OF PENNSYLVANIA, INC.	1005 HARVARD AVE		BETHLEHEM	PA	18015	10/16/2017	1598290280	39-2863
BIO-MEDICAL APPLICATIONS OF FLORIDA, INC.	2010 WELLS POND CT		ORANGE PARK	FL	32073	12/2/2016	1275980377	68-2614
FRESENIUS MEDICAL CARE MEMORIAL, LLC	17762 BEACH BLVD	STE 120	HUNTINGTON BEACH	CA	92647	3/18/2019	1356892731	55-2869
FRESENIUS MEDICAL CARE TRUSSVILLE, LLC	3671 ROOSEVELT BLVD		BIRMINGHAM	AL	35235	9/28/2016	1952764615	01-2688
FRESENIUS MEDICAL CARE CHICAGOLAND, LLC	15 E INDEPENDENCE DR		CHICAGO HEIGHTS	IL	60411	2/8/2018	1033644497	14-2832
BIO-MEDICAL APPLICATIONS OF OHIO, INC.	510 MAIN ST		BELPRE	OH	45714	7/23/2018	1013433085	36-2879
BIO-MEDICAL APPLICATIONS OF KENTUCKY, INC.	23 A ST	STE A	LOUISA	KY	41230	6/6/2018	1811414980	18-2640
BIO-MEDICAL APPLICATIONS OF PENNSYLVANIA, INC.	325 W FREEDOM AVE	STE 110	BURNHAM	PA	17009	11/27/2017	1447771357	39-2866
FRESENIUS MEDICAL CARE RENNER ROAD, LLC	3517 SPECTRUM BLVD		RICHARDSON	TX	75082	10/2/2018	1508315656	67-2894
FRESENIUS MEDICAL CARE INDIANA, LLC	9140 Harrison Park Dr.		INDIANAPOLIS	IN	46216	10/25/2018	1548779663	15-2696
BIO-MEDICAL APPLICATIONS OF FLORIDA, INC.	14355 US HIGHWAY 1		SEBASTIAN	FL	32958	7/10/2018	1326568874	68-2649
BIO-MEDICAL APPLICATIONS OF FLORIDA, INC.	960144 GATEWAY BLVD		FERNANDINA BEACH	FL	32034	9/6/2017	1720538481	68-2625
BALTIMORE COUNTY DIALYSIS, LLC	600 N WOLFE ST	PEDIATRICS - SU	BALTIMORE	MD	21287	5/1/2017	1235590241	21-2723
BALTIMORE COUNTY DIALYSIS, LLC	3700 FLEET ST		BALTIMORE	MD	21224	6/24/2016	1053772079	21-2708
BALTIMORE COUNTY DIALYSIS, LLC	3 NASHUA CT	STE H	ESSEX	MD	21221	9/2/2016	1306207329	21-2716
BALTIMORE COUNTY DIALYSIS, LLC	1900 N BROADWAY		BALTIMORE	MD	21213	8/23/2016	1679934699	21-2709
BALTIMORE COUNTY DIALYSIS, LLC	407 N CAROLINE ST	STE 100	BALTIMORE	MD	21231	6/28/2016	1689035693	21-2707
BALTIMORE COUNTY DIALYSIS, LLC	1732 MERRITT BLVD		DUNDALK	MD	21222	8/23/2016	1134580152	21-2712
FRESENIUS MEDICAL CARE OF ILLINOIS, LLC	6525 W MAIN ST		BELLEVILLE	IL	62223	4/24/2018	1467971333	14-2839

Legal Name	Address 1	Address 2	City	State	Zip	Certification Date	NPI - ESRD	Medicare - ESRD
FRESENIUS MEDICAL CARE PLEASANT VIEW, LLC	1735 W 2700 N		FARR WEST	UT	84404	10/11/2017	1407394463	46-2550
FRESENIUS MEDICAL CARE PROVO, LLC	121 S OREM BLVD	STE 101	OREM	UT	84058	3/14/2018	1831627223	46-2552
FRESENIUS MEDICAL CARE SULPHUR, LLC	1000 BEGLIS PKWY		SULPHUR	LA	70663	9/18/2018	1598213357	19-2748
FRESENIUS MEDICAL CARE MILWAUKEE, LLC	2615 W SILVER SPRING DR		MILWAUKEE	WI	53209	11/8/2018	1093234569	52-2614
FRESENIUS MEDICAL CARE MILWAUKEE, LLC	631 LOUS WAY		SLINGER	WI	53086	1/25/2018	1912447046	52-2609
BIO-MEDICAL APPLICATIONS OF VIRGINIA, INC.	5140 RIVER CLUB DR	STE 100	SUFFOLK	VA	23435	12/6/2017	1346780707	49-2716
BIO-MEDICAL APPLICATIONS OF ALABAMA, INC.	2834 SPRING AVE SW		DECATUR	AL	35603	2/22/2017	1760839922	01-2692
FRESENIUS MEDICAL CARE SUGARLAND, LLC	4675 SWEETWATER BLVD	STE B	SUGAR LAND	TX	77479	8/9/2018	1639623556	67-2865
BIO-MEDICAL APPLICATIONS OF TENNESSEE, INC.	6460 MT MORIAH EXTENDED	SUITE 101	MEMPHIS	TN	38115	11/27/2019	1578000352	44-2762
BIO-MEDICAL APPLICATIONS OF NORTH CAROLINA, INC.	1320 EASTCHESTER DR		HIGH POINT	NC	27265	9/18/2017	1558807719	34-2720
OHIO RENAL CARE GROUP, LLC	320 BROADWAY ST E		CUYAHOGA FALLS	OH	44221	9/5/2018	1184191447	36-2882
OHIO RENAL CARE GROUP, LLC	4200 WARRENSVILLE CENTER RD	STE 100	WARRENSVILLE HEIGHT	OH	44122	4/18/2018	1740720192	36-2876
BIO-MEDICAL APPLICATIONS OF NORTH CAROLINA, INC.	3211 BISHOPS WAY LN	SUITE 2000	CHARLOTTE	NC	28215	10/1/2018	1851891774	34-2738
FRESENIUS MEDICAL CARE RENNER ROAD, LLC	3317 ESSEX DR	STE 150	RICHARDSON	TX	75082	10/3/2018	1134678873	74-2503
BIO-MEDICAL APPLICATIONS OF ALABAMA, INC.	8000 CHARLOTTE DR SW		HUNTSVILLE	AL	35802	7/6/2017	1174065056	01-2695
FRESENIUS MEDICAL CARE ROLLING PLAINS, LLC	100 E ARIZONA AVE		SWEETWATER	TX	79556	2/22/2018	1184174047	67-2839
FRESENIUS MEDICAL CARE UTAH, LLC	4101 W PIONEER PKWY	STE 101	WEST VALLEY CITY	UT	84120	5/15/2017	1356897961	46-2549
BIO-MEDICAL APPLICATIONS OF PUERTO RICO, INC.	ROAD #164, KM. 6.9	ACHIOTE WARD	NARANJITO	PR	00719	12/1/2016	1669925632	40-2546
BIO-MEDICAL APPLICATIONS OF VIRGINIA, INC.	130 AUBREYS LOOP		SOUTH BOSTON	VA	24592	11/2/2018	1841700960	49-2725
FRESENIUS MEDICAL CARE FREDERICK, LLC	163 THOMAS JOHNSON DR	STE C	FREDERICK	MD	21702	2/2/2018	1407381155	21-2727
BIO-MEDICAL APPLICATIONS OF WISCONSIN, INC.	2831 OKEEFFE AVE		SUN PRAIRIE	WI	53590	9/6/2018	1023527058	52-2612
BIO-MEDICAL APPLICATIONS OF CALIFORNIA, INC.	1320 DECOTO RD	STE 100	UNION CITY	CA	94587	3/28/2020	1124584693	75-2505
BIO-MEDICAL APPLICATIONS OF CALIFORNIA, INC.	5 MASSIE CT		SACRAMENTO	CA	95823	3/3/2022	1497340046	
FRESENIUS MEDICAL CARE FRESNO NORTH HOME, LLC	6733 N WILLOW AVE	STE 101	FRESNO	CA	93710	8/11/2020	1942784541	75-2521
BIO-MEDICAL APPLICATIONS OF PUERTO RICO, INC.	123 CALLE JOSE C VAZQUEZ		AIBONITO	PR	00705	12/17/2018	1730637042	40-2557
BIO-MEDICAL APPLICATIONS OF PUERTO RICO, INC.	HOSPITAL MENONITA CAGUAS 3R ROAD 172, URB.		CAGUAS	PR	00725	12/19/2018	1871041004	40-2558
BIO-MEDICAL APPLICATIONS OF TEXAS, INC.	860 NE LOOP 286		PARIS	TX	75460	7/1/2016	1457700155	67-2706
FRESENIUS MEDICAL CARE YOUNGSTOWN, LLC	139 JAVIT CT		AUSTINTOWN	OH	44515	4/1/1991	1336577915	36-2523
BIO-MEDICAL APPLICATIONS OF ARIZONA, LLC	5555 MESA VERDE DR	STE 120	SIERRA VISTA	AZ	85635	8/1/2019	1508370404	03-2654
BIO-MEDICAL APPLICATIONS OF FLORIDA, INC.	5476 MOBILE HWY		PENSACOLA	FL	32526	5/2/2018	1326566084	68-2639
BIO-MEDICAL APPLICATIONS OF VIRGINIA, INC.	117 MALL RD		COVINGTON	VA	24426	3/6/2019	1952898801	49-2729
BIO-MEDICAL APPLICATIONS OF KENTUCKY, INC.	1715 GAGEL AVE		LOUISVILLE	KY	40216	9/5/2018	1093213902	18-2642
BIO-MEDICAL APPLICATIONS OF WEST VIRGINIA, INC.	3000 MON HEALTH MEDICAL PAR	STE 3101	MORGANTOWN	WV	26505	7/30/2018	1003327776	51-2550
FRESENIUS MEDICAL CARE EAST FORT LAUDERDALE, LLC	2301 W OAKLAND PARK BLVD		OAKLAND PARK	FL	33311	8/13/2018	1518479765	68-2653
FRESENIUS MEDICAL CARE LIVINGSTON (TEXAS), LLC	101 W PARK DR		LIVINGSTON	TX	77351	12/18/2018	1578010195	74-2514
BIO-MEDICAL APPLICATIONS OF NORTH CAROLINA, INC.	120 HOSPITAL DR		TARBORO	NC	27886	10/2/2017	1861936395	34-2722
BIO-MEDICAL APPLICATIONS OF FLORIDA, INC.	315 GREEN ACRES RD		FORT WALTON BEACH	FL	32547	4/18/2018	1750800991	68-2641
FRESENIUS MEDICAL CARE CREIGHTON DIALYSIS, LLC	1000 E MAIN CROSS ST	STE 102	FINDLAY	OH	45840	8/1/2018	1225582174	36-2779
BIO-MEDICAL APPLICATIONS OF FLORIDA, INC.	14619 COUNTY ROAD 565A		GROVELAND	FL	34736	5/4/2018	1730629866	68-2642
BIO-MEDICAL APPLICATIONS OF TEXAS, INC.	6011 BROADWAY ST		GALVESTON	TX	77551	9/27/2018	1760902324	67-2892
FRESENIUS MEDICAL CARE TULSA, LLC	5230 S MINGO RD		TULSA	OK	74146	6/28/2018	1811401631	37-2610
BIO-MEDICAL APPLICATIONS OF CALIFORNIA, INC.	38910 TRADE CENTER DR		PALMDALE	CA	93551	10/22/2019	1285144840	55-2881
FRESENIUS MEDICAL CARE SOUTHERN DELAWARE, LLC	9115 ANTIQUE ALY		BRIDGEVILLE	DE	19933	10/30/2017	1124559109	08-2527
FRESENIUS MEDICAL CARE NEW CANEY DIALYSIS CENTER, LLC	22310 MCCLESKEY RD		NEW CANEY	TX	77357	10/17/2018	1669970265	67-2897
BIO-MEDICAL APPLICATIONS OF TEXAS, INC.	13730 ALICE RD	STE D	TOMBALL	TX	77377	4/17/2019	1447747126	74-2533
FRESENIUS MEDICAL CARE SPRING KLEIN DIALYSIS CENTER, LLC	5230 FM 2920 RD		SPRING	TX	77388	10/4/2018	1679091045	67-2888
RENAL CARE GROUP OF THE MIDWEST, INC.	15801 W DODGE RD		OMAHA	NE	68118	12/18/2018	1932644127	28-2535

Legal Name	Address 1	Address 2	City	State	Zip	Certification Date	NPI - ESRD	Medicare - ESRD
BIO-MEDICAL APPLICATIONS OF TEXAS, INC.	26865 INTERSTATE 45	STE 100	SPRING	TX	77380	10/10/2018	1215456553	67-2891
BIO-MEDICAL APPLICATIONS OF GEORGIA, INC.	3441 FENCE RD		DACULA	GA	30019	3/2/2017	1174070734	85-2522
RAI CARE CENTERS OF DC I, LLC	6411 CHILLUM PL NW		WASHINGTON	DC	20012	3/28/2017	1184934200	09-2527
BIO-MEDICAL APPLICATIONS OF NEW HAMPSHIRE, INC.	20 COTTON RD	STE 101	NASHUA	NH	03063	4/25/2018	1770021925	30-2518
BIO-MEDICAL APPLICATIONS OF PENNSYLVANIA, INC.	105 TERRY DR	STE 118	NEWTOWN	PA	18940	10/3/2018	1619498532	39-2878
BIO-MEDICAL APPLICATIONS OF SOUTH CAROLINA, INC.	1001 S 4TH ST		HARTSVILLE	SC	29550	3/30/2018	1629513171	42-2668
BIO-MEDICAL APPLICATIONS OF DELAWARE, INC.	325 NEWARK SHOPPING CTR		NEWARK	DE	19711	9/24/2018	1831608405	08-2530
NEW YORK DIALYSIS SERVICES, INC.	595 DEGRAW ST		BROOKLYN	NY	11217	2/6/2017	1609325349	33-2745
BIO-MEDICAL APPLICATIONS OF FLORIDA, INC.	65 WHITEHALL DR		SAINT AUGUSTINE	FL	32086	10/10/2017	1558813303	68-2628
BIO-MEDICAL APPLICATIONS OF DELAWARE, INC.	1417 FOULK RD	STE 100	TALLEYVILLE	DE	19803	6/22/2018	1518488428	08-2529
BIO-MEDICAL APPLICATIONS OF SOUTH CAROLINA, INC.	125 KINARD ST		ORANGEBURG	SC	29118	10/19/2018	1730691882	42-2672
BIO-MEDICAL APPLICATIONS OF SOUTH CAROLINA, INC.	181 E EVANS ST	UNIT 8	FLORENCE	SC	29506	10/25/2017	1275083081	42-2666
FRESENIUS MEDICAL CARE YOUNGSTOWN, LLC	4941 ENTERPRISE DR NW		WARREN	OH	44481	9/12/2018	1215447321	36-2880
FMS ENA HOME, LLC	122 HOSPITAL DR		TARBORO	NC	27886	10/2/2017	1487197406	34-2721
RCG MERCY DES MOINES, LLC	9080 UNIVERSITY AVE		WEST DES MOINES	IA	50266	8/29/2019	1588221824	16-2569
FRESENIUS MEDICAL CARE GERMANTOWN, LLC	19851 OBSERVATION DR	STE 150	GERMANTOWN	MD	20876	6/1/2018	1013455211	21-2730
FRESENIUS MEDICAL CARE ZION, LLC	1920 N. SHERIDAN RD		ZION	IL	60099	8/6/2018	1205383296	14-2841
FRESENIUS MEDICAL CARE SCHAUMBURG, LLC	815 W WISE RD		SCHAUMBURG	IL	60193	3/28/2018	1265981021	14-2836
FRESENIUS MEDICAL CARE SAN ANTONIO, LLC	1313 VETERANS AVE	STE E	CRYSTAL CITY	TX	78839	9/21/2018	1396293155	67-2890
FRESENIUS MEDICAL CARE READING, LLC	1001 REED AVE	STE 410	WYOMISSING	PA	19610	3/13/2017	1942752696	39-2856
BIO-MEDICAL APPLICATIONS OF LOUISIANA, LLC	110 AIRPORT DR		VIVIAN	LA	71082	9/25/2018	1184172926	19-2749
FRESENIUS MEDICAL CARE PALESTINE HOME, LLC	201 MEDICAL DR		PALESTINE	TX	75801	2/26/2019	1780136457	74-2525
NEW YORK DIALYSIS SERVICES, INC.	185 S 10TH ST		LINDENHURST	NY	11757	7/14/2017	1023461654	33-2765
BIO-MEDICAL APPLICATIONS OF WEST VIRGINIA, INC.	256 SKIDMORE LN		SUTTON	WV	26601	1/24/2018	1871032995	51-2549
BIO-MEDICAL APPLICATIONS OF WEST VIRGINIA, INC.	4 NORTHRIDGE DR	STE 116	BUCKHANNON	WV	26201	1/26/2018	1629517743	51-2548
FREEDOM CENTER OF TROY, LLC	16 N GREENBUSH RD		TROY	NY	12180	10/3/2018	1366074874	33-2777
FRESENIUS MEDICAL CARE FRESNO, LLC	1899 N HELM AVE	STE 102	FRESNO	CA	93727	4/29/2019	1235677832	55-2870
FRESENIUS MEDICAL CARE MOORE, LLC	450 N EASTERN AVE		MOORE	OK	73160	6/26/2018	1013455336	37-2609
FRESENIUS MEDICAL CARE YOUNGSTOWN, LLC	3265 CANFIELD RD		YOUNGSTOWN	OH	44511	5/15/2018	1801317730	36-2871
BIO-MEDICAL APPLICATIONS OF PENNSYLVANIA, INC.	7535 HUNTINGDON PLZ		HUNTINGDON	PA	16652	2/28/2018	1891214136	39-2870
FRESENIUS MEDICAL CARE YOUNGSTOWN, LLC	2100 MILLENNIUM BLVD		CORTLAND	OH	44410	11/4/2002	1639507213	36-2558
BIO-MEDICAL APPLICATIONS OF PENNSYLVANIA, INC..	291 WILMINGTON W CHESTER PIKE		CHADDS FORD	PA	19317	11/27/2019	1841754264	39-2893
BIO-MEDICAL APPLICATIONS OF SOUTH CAROLINA, INC.	300 BAXTER BROWN WAY		SUMMERVILLE	SC	29486	4/8/2020	1740845445	42-2681
BIO-MEDICAL APPLICATIONS OF GEORGIA, INC.	4455 STONE MOUNTAIN HWY		LILBURN	GA	30047	1/24/2018	1386172674	85-2535
BIO-MEDICAL APPLICATIONS OF GEORGIA, INC.	1149 CASCADE PKWY SW		ATLANTA	GA	30311	8/30/2018	1619475217	
BIO-MEDICAL APPLICATIONS OF NORTH CAROLINA, INC.	10501 CENTRUM PKWY		PINEVILLE	NC	28134	9/11/2019	1093271249	34-2750
BIO-MEDICAL APPLICATIONS OF KENTUCKY, INC.	1112 S MAIN ST	RED OAK MEDIC	FRANKLIN	KY	42134	7/31/2018	1972022044	18-2641
BIO-MEDICAL APPLICATIONS OF LOUISIANA, LLC	3214 VENTURE PARK DR		LAKE CHARLES	LA	70615	9/25/2017	1538604798	19-2588
FRESENIUS MEDICAL CARE STANFORD, LLC	29 FRONTIER BLVD		STANFORD	KY	40484	5/10/2018	1831615434	18-2639
BIO-MEDICAL APPLICATIONS OF ALABAMA, INC.	105 INVERNESS CORS		BIRMINGHAM	AL	35242	11/1/2019	1346768603	01-2706
BIO-MEDICAL APPLICATIONS OF ALABAMA, INC.	40 WASDEN LN		HOPE HULL	AL	36043	10/10/2019	1659838266	01-2710
FRESENIUS MEDICAL CARE JANESVILLE, LLC	1407 CRESTON PARK DR		JANESVILLE	WI	53545	3/28/2018	1780136937	52-2611
BIO-MEDICAL APPLICATIONS OF CALIFORNIA, INC.	1287 N HACIENDA BLVD		LA PUENTE	CA	91744	6/1/2022	1659994903	
FMS ROCHESTER HILLS, LLC.	1406 WALTON BLVD		ROCHESTER HILLS	MI	48309	9/5/2018	1679083885	23-2731
BIO-MEDICAL APPLICATIONS OF MICHIGAN, INC.	1266 ANNA J STEPP DR		YPSILANTI	MI	48197	4/20/2018	1851833099	23-2721
BIO-MEDICAL APPLICATIONS OF OHIO, INC.	758 COMMUNICATIONS PKWY		COLUMBUS	OH	43214	11/15/2017	1760926257	36-2862
FRESENIUS MEDICAL CARE LONG BEACH, LLC	2789 LONG BEACH BLVD		LONG BEACH	CA	90806	4/22/2022	1912531377	75-2542

Legal Name	Address 1	Address 2	City	State	Zip	Certification Date	NPI - ESRD	Medicare - ESRD
RENAL CARE GROUP NORTHWEST, INC.	1115 REGENTS BLVD		FIRCREST	WA	98466	6/1/2017	1386180859	50-2591
RENAL CARE GROUP NORTHWEST, INC.	702 S HILL PARK DR	STE 105	PUYALLUP	WA	98373	2/13/2017	1952847428	50-2587
RENAL CARE GROUP NORTHWEST, INC.	4700 POINT FOSDICK DR NW	STE 101	GIG HARBOR	WA	98335	2/13/2017	1528504099	50-2588
RENAL CARE GROUP NORTHWEST, INC.	1415 E 72ND ST	STE E	TACOMA	WA	98404	2/13/2017	1154867638	50-2589
RENAL CARE GROUP NORTHWEST, INC.	5825 TACOMA MALL BLVD	STE 103	TACOMA	WA	98409	2/13/2017	1841736329	50-2590
RENAL CARE GROUP NORTHWEST, INC.	19663 STATE ROUTE 410 E		BONNEY LAKE	WA	98391	1/8/2020	1134768088	50-2602
FRESENIUS MEDICAL CARE NORTH FORT MYERS, LLC	15991 N CLEVELAND AVE		NORTH FORT MYERS	FL	33903	9/7/2018	1154833705	68-2659
BIO-MEDICAL APPLICATIONS OF OHIO, INC.	3546 W SYLVANIA AVE	STE A	TOLEDO	OH	43623	2/21/2018	1013449784	36-2869
BIO-MEDICAL APPLICATIONS OF TEXAS, INC.	2733 1ST ST		ROSENBERG	TX	77471	10/9/2018	1992214555	74-2505
FRESENIUS MEDICAL CARE COLORADO SPRINGS, LLC	3326 CENTENNIAL BLVD		COLORADO SPRINGS	CO	80907	3/31/2020	1083259634	06-2594
FRESENIUS MEDICAL CARE EAST AURORA, LLC	810 N FARNSWORTH AVE		AURORA	IL	60505	4/4/2018	1013436781	14-2837
NEW YORK DIALYSIS SERVICES, INC.	1350 DEER PARK AVE		NORTH BABYLON	NY	11703		1891370979	
NEW YORK DIALYSIS SERVICES, INC.	6040 FRESH POND RD		MASPETH	NY	11378	4/29/2019	1154800621	33-2791
FRESENIUS MEDICAL CARE MORRISVILLE, LLC	100 STAMFORD DR		CARY	NC	27513	8/6/2018	1689184400	34-2733
BIO-MEDICAL APPLICATIONS OF RHODE ISLAND, INC.	622 GEORGE WASHINGTON HWY STE 66		LINCOLN	RI	02865	1/22/2018	1588101810	41-2515
BIO-MEDICAL APPLICATIONS OF FLORIDA, INC.	2600 CENTENNIAL PL		TALLAHASSEE	FL	32308	7/16/2018	1801305099	68-2652
FRESENIUS MEDICAL CARE NORTH PORT, LLC	12480 TAMIAMI TRL S		NORTH PORT	FL	34287	1/9/2019	1134619323	68-2666
BIO-MEDICAL APPLICATIONS OF NEW JERSEY, INC.	415 ELIZABETH AVE		NEWARK	NJ	07112	4/29/2020	1841702578	31-2706
FRESENIUS KIDNEY CARE ATTALLA, LLC	801 GILBERT FERRY RD SE		ATTALLA	AL	35954	1/8/2013	1811418783	01-2660
FRESENIUS KIDNEY CARE GADSDEN ACQ, LLC	800 GOODYEAR AVE		GADSDEN	AL	35903	11/17/2017	1821519612	01-2648
FRESENIUS KIDNEY CARE PHENIX CITY, LLC	5009 RIVERCHASE DR	STE 300	PHENIX CITY	AL	36867	8/1/2017	1568983237	01-2653
FRESENIUS KIDNEY CARE UNION SPRINGS, LLC	112 CONECUH AVE W		UNION SPRINGS	AL	36089	8/1/2017	1093236762	01-2649
FRESENIUS KIDNEY CARE BRISTOW, LLC	402 S MAIN ST		BRISTOW	OK	74010	8/1/2017	1164943833	37-2584
BIO-MEDICAL APPLICATIONS OF MICHIGAN, INC.	49641 GRAND RIVER AVE		WIXOM	MI	48393	9/12/2018	1740702810	23-2727
FRESENIUS MEDICAL CARE BOWIE, LLC	16300 HERITAGE BLVD		BOWIE	MD	20716	4/15/2020	1023648284	21-2742
FRESENIUS KIDNEY CARE COLUMBUS HOME, LLC	711 TALBOTTON RD		COLUMBUS	GA	31904	8/1/2017	1326569922	85-2516
BIO-MEDICAL APPLICATIONS OF GEORGIA, INC.	60 SLOPES DR		CARTERSVILLE	GA	30120	2/1/2017	1588109169	85-2508
BIO-MEDICAL APPLICATIONS OF LOUISIANA, LLC	707 GRAND CAILLOU RD		HOUMA	LA	70363	3/28/2011	1215475868	19-2708
BIO-MEDICAL APPLICATIONS OF LOUISIANA, LLC	3409 WILLIAMS BLVD	STE 2	KENNER	LA	70065	2/3/2015	1679011225	19-2718
FRESENIUS MEDICAL CARE TAMPA, LLC	5951 WEBB RD		TAMPA	FL	33615	1/31/2018	1134685506	68-2636
FRESENIUS MEDICAL CARE WHITE OAK, LLC	520 TIMBER DR E	STE 105	GARNER	NC	27529	8/8/2018	1376062208	34-2735
FRESENIUS MEDICAL CARE DAKOTA DUNES, LLC	357 W TOWER RD		NORTH SIOUX CITY	SD	57049	7/18/2017	1235673948	43-2516
NEW YORK DIALYSIS SERVICES, INC.	6300 JERICHO TPKE	STE A	COMMACK	NY	11725	12/4/2020	1265062442	33-2818
FRESENIUS KIDNEY CARE AMERICAN DIALYSIS, LLC	446 4TH ST S		SAINT PETERSBURG	FL	33701	4/1/2017	1669911343	68-2525
BIO-MEDICAL APPLICATIONS OF FLORIDA, INC.	6450 SEMINOLE BLVD		SEMINOLE	FL	33772	4/1/2017	1558800235	10-2581
FRESENIUS MEDICAL CARE FAIRMOUNT HEIGHTS, LLC	6301 WALKER MILL ROAD		CAPITOL HEIGHTS	MD	20743	3/18/2020	1710547344	21-2745
FRESENIUS MEDICAL CARE CHICAGOLAND, LLC	8901 S KEDZIE AVE		EVERGREEN PARK	IL	60805	9/22/2017	1467992651	14-2823
FRESENIUS MEDICAL CARE YOUNGSTOWN, LLC	1340 BELMONT AVE	STE 2100	YOUNGSTOWN	OH	44504	10/31/1996	1376971945	36-2559
FRESENIUS MEDICAL CARE S.E. FORT WORTH, LLC	3708 E ROSEDALE ST		FORT WORTH	TX	76105	3/15/2019	1992213078	74-2531
BIO-MEDICAL APPLICATIONS OF NEW MEXICO, INC.	5221 LAS SOLERAS DR		SANTA FE	NM	87507	8/14/2019	1124523857	32-2560
BIO-MEDICAL APPLICATIONS OF NORTH CAROLINA, INC.	7862 IDLEWILD RD		INDIAN TRAIL	NC	28079	6/26/2018	1215452784	34-2737
BIO-MEDICAL APPLICATIONS OF NORTH CAROLINA, INC.	3802 STARTOWN RD		NEWTON	NC	28658	5/24/2019	1215403738	34-2743
FRESENIUS MEDICAL CARE SLOANS LAKE, LLC	4097 W COLFAX AVE		DENVER	CO	80204	10/9/2020	1801424379	06-2596
BIO-MEDICAL APPLICATIONS OF GEORGIA, INC.	3138 GOLF RIDGE BLVD		DOUGLASVILLE	GA	30135	4/1/2017	1184165789	11-2879
BIO-MEDICAL APPLICATIONS OF LOUISIANA, LLC	1820 VETERANS MEMORIAL DR		ABBEVILLE	LA	70510	9/25/2018	1154856615	19-2745
BIO-MEDICAL APPLICATIONS OF TENNESSEE, INC.	324 N PARK 40 BLVD		KNOXVILLE	TN	37923	9/6/2018	1972014132	44-2749
BIO-MEDICAL APPLICATIONS OF MASSACHUSETTS, INC.	867 GRAFTON ST	STE 3	WORCESTER	MA	01604	7/2/2018	1295247955	22-2594

Legal Name	Address 1	Address 2	City	State	Zip	Certification Date	NPI - ESRD	Medicare - ESRD
FRESENIUS MEDICAL CARE NORTH SUFFOLK HOME, LLC	5140 RIVER CLUB DR	STE 102	SUFFOLK	VA	23435	11/21/2017	1033642731	49-2715
BIO-MEDICAL APPLICATIONS OF PENNSYLVANIA, INC.	309 LAIRD ST		WILKES BARRE	PA	18702	4/24/2019	1568983245	39-2882
BIO-MEDICAL APPLICATIONS OF FLORIDA, INC.	4012 S TAMIAMI TRL		SARASOTA	FL	34231	9/7/2018	1720599871	68-2660
BIO-MEDICAL APPLICATIONS OF MINNESOTA, INC.	7433 CURRELL BLVD		WOODBURY	MN	55125	8/13/2018	1225541055	24-2700
BIO-MEDICAL APPLICATIONS OF FLORIDA, INC.	1121 OVERCASH DR		DUNEDIN	FL	34698	8/1/2017	1982125803	10-2874
FRESENIUS MEDICAL CARE SAN ANTONIO, LLC	1787 FM 3009		SCHERTZ	TX	78154	9/18/2020	1467097949	74-2568
RENAL CARE GROUP TUPELO, LLC	1031 S MADISON ST		TUPELO	MS	38801	12/20/2018	1205334513	25-2592
FRESENIUS MEDICAL CARE COOKEVILLE, LLC	117 N HICKORY AVE	STE 100	COOKEVILLE	TN	38501	11/3/2020	1831736438	44-2767
FRESENIUS MEDICAL CARE FLORENCE, LLC	1465 PAMPLICO HWY		FLORENCE	SC	29505	4/1/2019	1639845019	42-2676
FRESENIUS MEDICAL CARE SOUTHERN MARYLAND HOME, LLC	28103 THREE NOTCH RD	STE 1A	MECHANICSVILLE	MD	20659	4/3/2019	1588142814	21-2734
BIO-MEDICAL APPLICATIONS OF TENNESSEE, INC.	PO BOX 730		CARYVILLE	TN	37714	6/21/2019	1720589575	44-2755
NEW YORK DIALYSIS SERVICES, INC.	420 AVENUE P		BROOKLYN	NY	11223		1740861681	33-2832
FRESENIUS MEDICAL CARE GOODLETTSVILLE, LLC	740 CONFERENCE DR		GOODLETTSVILLE	TN	37072	12/17/2018	1013405489	44-2752
BIO-MEDICAL APPLICATIONS OF CALIFORNIA, INC.	160 COUNTRY CLUB DR		SOUTH SAN FRANCISCO	CA	94080		1245839042	
BIO-MEDICAL APPLICATIONS OF NORTH CAROLINA, INC.	1510 LOWER DALLAS HWY		DALLAS	NC	28034	7/18/2019	1467920546	34-2745
BIO-MEDICAL APPLICATIONS OF FLORIDA, INC.	310 LONGVIEW AVE		LADY LAKE	FL	32159	7/18/2018	1851819254	68-2656
BIO-MEDICAL APPLICATIONS OF ARIZONA, LLC	6622 N 91ST AVE	STE 210	GLENDALE	AZ	85305	4/5/2019	1538661483	03-2653
BIO-MEDICAL APPLICATIONS OF ARIZONA, LLC	450 S GILBERT RD		CHANDLER	AZ	85225	4/1/2020	1811450281	03-2661
NEW YORK DIALYSIS SERVICES, INC.	794 SAINT ANNS AVE		BRONX	NY	10456	2/18/2021	1326678111	33-2807
BIO-MEDICAL APPLICATIONS OF MINNESOTA, INC.	3000 HUNDERTMARK RD		CHASKA	MN	55318	7/20/2018	1982119707	24-2698
BIO-MEDICAL APPLICATIONS OF ALABAMA, INC.	1850 PARKLAND DR NE		CULLMAN	AL	35058	7/10/2019	1467916502	01-2708
RELIANT RENAL CARE - DAVISON, LLC	2031 FAIRWAY DR		DAVISON	MI	48423	2/4/2003	1811095250	23-2602
RELIANT RENAL CARE - HOME, LLC	2031 FAIRWAY DR		DAVISON	MI	48423	1/19/2012	1568638849	23-2673
RELIANT RENAL CARE - LAPEER, LLC	1375 N MAIN ST		LAPEER	MI	48446	6/7/2006	1871656181	23-2629
RELIANT RENAL CARE - LAPEER HOME CHOICE, LLC	582 S MAIN ST		LAPEER	MI	48446	8/4/2014	1548691496	23-2700
RELIANT RENAL CARE - MT. MORRIS, LLC	7220 N SAGINAW RD		MOUNT MORRIS	MI	48458	8/6/2001	1417055542	23-2594
RELIANT RENAL CARE - WEST FLINT, LLC	G4007 CORUNNA RD		FLINT	MI	48532	6/26/1992	1811175904	23-2644
RELIANT RENAL CARE - TEXAS, LLC	5601 LOCKE AVE	STE 101	FORT WORTH	TX	76107	6/1/2008	1497895619	67-2575
FRESENIUS MEDICAL CARE EAST FORT WORTH, LLC	6324 MEADOWBROOK DR		FORT WORTH	TX	76112	4/1/2018	1780184739	45-2563
RELIANT RENAL CARE - ALABAMA, LLC	4400 WATERMELON RD	STE A	NORTHPORT	AL	35473	6/2/2009	1144459769	01-2618
RELIANT RENAL CARE - GEORGIA, LLC	1720 POWDER SPRINGS RD SW		MARIETTA	GA	30064	5/23/2012	1831469485	11-2850
FRESENIUS MEDICAL CARE BAYONNE, LLC	29 E 29TH ST		BAYONNE	NJ	07002	6/11/2018	1184117798	31-2687
FRESENIUS MEDICAL CARE NORTHFIELD, LLC	2605 SHORE RD		NORTHFIELD	NJ	08225	12/1/2017	1568976553	31-2628
FRESENIUS MEDICAL CARE CORPUS CHRISTI HOME, LLC	5842 YORKTOWN BLVD		CORPUS CHRISTI	TX	78414	1/28/2020	1962964452	74-2558
FRESENIUS MEDICAL CARE YOUNGSTOWN, LLC	257 BOARDMAN CANFIELD RD		BOARDMAN	OH	44512	3/9/2000	1427486091	36-2618
BIO-MEDICAL APPLICATIONS OF NORTH CAROLINA, INC.	565 REGENCY BLVD		WINTERVILLE	NC	28590	8/30/2019	1962063156	34-2748
BIO-MEDICAL APPLICATIONS OF NORTH CAROLINA, INC.	2360 WILLIAMWOOD LANE		FAYETTEVILLE	NC	28314	1/6/2020	1780231894	34-2751
FRESENIUS KIDNEY CARE CONCHO VALLEY, LLC	2018 PULLIAM ST		SAN ANGELO	TX	76905	3/1/2009	1881118693	67-2834
BIO-MEDICAL APPLICATIONS OF GEORGIA, INC.	1338 VETERANS MEMORIAL HWY STE 200		MABLETON	GA	30126	7/6/2010	1811419567	11-2834
FRESENIUS MEDICAL CARE CEDAR HILL, LLC	120 W BELT LINE RD		CEDAR HILL	TX	75104	2/7/2019	1740782598	74-2529
FRESENIUS MEDICAL CARE BALCH SPRINGS, LLC	2429 HICKORY TREE RD		BALCH SPRINGS	TX	75180	2/1/2019	1790282390	74-2530
FRESENIUS MEDICAL CARE KELLER, LLC	3700 N TARRANT PKWY		FORT WORTH	TX	76177	8/22/2019	1194296202	74-2548
BIO-MEDICAL APPLICATIONS OF TEXAS, INC.	2129 W PECAN STREET		PFLUGERVILLE	TX	78660	5/20/2019	1437667011	74-2538
FRESENIUS MEDICAL CARE ADAMS COUNTY HOME, LLC	151 JEFFERSON DAVIS BLVD	STE D	NATCHEZ	MS	39120	3/12/2019	1669944120	25-2593
BIO-MEDICAL APPLICATIONS OF ARIZONA, LLC	1041 N ARIZOLA RD		CASA GRANDE	AZ	85122	4/1/2018	1912413733	03-2540
BIO-MEDICAL APPLICATIONS OF MAINE, INC.	46 SUMMER ST		GARDINER	ME	04345	4/1/2019	1699275420	20-2516
FRESENIUS MEDICAL CARE EAST BRUNSWICK, LLC	1020 STATE ROUTE 18		EAST BRUNSWICK	NJ	08816	12/16/2019	1104390590	31-2699

Legal Name	Address 1	Address 2	City	State	Zip	Certification Date	NPI - ESRD	Medicare - ESRD
FRESENIUS MEDICAL CARE SECAUCUS, LLC	200 MEADOWLANDS PKWY	200A	SECAUCUS	NJ	07094	12/24/2018	1144720152	31-2689
BIO-MEDICAL APPLICATIONS OF INDIANA, INC.	5526 E HIGHWAY 62		JEFFERSONVILLE	IN	47130	10/31/2018	1790298016	15-2695
FRESENIUS MEDICAL CARE NAPERBROOK, LLC	7550 JANES AVE		WOODRIDGE	IL	60517	1/25/2019	1982117768	14-2845
BIO-MEDICAL APPLICATIONS OF NORTH CAROLINA, INC.	924 3RD ST		GREENSBORO	NC	27405	2/20/2019	1508341363	34-2742
BIO-MEDICAL APPLICATIONS OF PENNSYLVANIA, INC.	785 STARR ST	STE 116	PHOENIXVILLE	PA	19460	4/18/2018	1891207544	39-2872
BIO-MEDICAL APPLICATIONS OF GEORGIA, INC.	172 THREE RIVERS DR NE		ROME	GA	30161	8/1/2018	1710499512	11-2752
FRESENIUS MEDICAL CARE MOUNT PROSPECT, LLC	1710 W GOLF RD		MT PROSPECT	IL	60056	9/28/2018	1801301866	14-2843
BIO-MEDICAL APPLICATIONS OF GEORGIA, INC.	857 CURTIS PKWY SE		CALHOUN	GA	30701	11/1/2017	1780196501	11-2612
BIO-MEDICAL APPLICATIONS OF GEORGIA, INC.	12541 HIGHWAY 27		SUMMERVILLE	GA	30747	11/1/2017	1053823864	11-2795
BIO-MEDICAL APPLICATIONS OF GEORGIA, INC.	221 TECHNOLOGY PKWY NW	ATTN: FRESENIU	ROME	GA	30165	11/1/2017	1851803670	11-2868
BIO-MEDICAL APPLICATIONS OF GEORGIA, INC.	14 CHEROKEE RD	STE A	CEDARTOWN	GA	30125	6/18/2018	1972015790	11-2792
VESTAL HEALTHCARE, LLC	1485 ROUTE 9D		WAPPINGERS FALLS	NY	12590	9/4/2019	1174188338	33-2795
FRESENIUS MEDICAL CARE SPRINGFIELD EAST, LLC	140 S MARTIN LUTHER KING JR DR		SPRINGFIELD	IL	62703	4/10/2019	1144712100	14-2853
FRESENIUS MEDICAL CARE TULSA, LLC	9310 EAST 91ST STREET		TULSA	OK	74133	1/8/2020	1710539424	37-2613
FRESENIUS MEDICAL CARE TULSA, LLC	215 S BRADY ST		CLAREMORE	OK	74017	1/16/2020	1487206595	37-2614
BIO-MEDICAL APPLICATIONS OF TEXAS, INC.	1407 N JEFFERSON AVE		MT PLEASANT	TX	75455	5/20/2019	1518435718	74-2539
BIO-MEDICAL APPLICATIONS OF MISSISSIPPI, INC.	5722 I 55 N FRONTAGE ROAD		JACKSON	MS	39211	11/2/2021	1760092878	25-2596
BIO-MEDICAL APPLICATIONS OF TEXAS, INC.	1671 ROLLINGBROOK DR		BAYTOWN	TX	77521	2/25/2019	1407348436	74-2524
FRESENIUS MEDICAL CARE MARKET STREET DIALYSIS, LLC	12098 EAST FWY		HOUSTON	TX	77029	12/19/2019	1679047518	74-2557
FMS ATLANTIC CITY HOLDINGS, LLC	1925 PACIFIC AVE		ATLANTIC CITY	NJ	08401	8/1/2018	1780181008	31-2688
FRESENIUS MEDICAL CARE LAMESA, LLC	1600 N BRYAN AVE		LAMESA	TX	79331	1/22/2019	1740788124	74-2520
BIO-MEDICAL APPLICATIONS OF MICHIGAN, INC.	5250 AUTO CLUB DR	STE 100	DEARBORN	MI	48126	1/23/2019	1699275487	23-2735
NEW YORK DIALYSIS SERVICES, INC.	250 PETTIT AVE		BELLMORE	NY	11710	6/11/2018	1275049801	33-2558
NEW YORK DIALYSIS SERVICES, INC.	615 PENINSULA BLVD		HEMPSTEAD	NY	11550	6/11/2018	1962918508	33-2521
FRESENIUS MEDICAL CARE CNA KIDNEY CENTERS, LLC	1000 RAMBLIN RD		WEST COLUMBIA	SC	29172	9/26/2018	1609380054	42-2671
FRESENIUS MEDICAL CARE CENTERVILLE HOME, LLC	7700 WASHINGTON VILLAGE DR	STE 110	CENTERVILLE	OH	45459	6/21/2018	1366952574	36-2875
FRESENIUS MEDICAL CARE IDAHO FALLS, LLC	3193 S FORK BLVD.		IDAHO FALLS	ID	83402	5/17/2021	1295352391	13-2535
NEW YORK DIALYSIS SERVICES, INC.	1 JERICHO TPKE		MINEOLA	NY	11501	9/30/2020	1225667819	33-2501
FMS CLYDE PARK SOUTH, LLC	5311 CLYDE PARK AVE SW		GRAND RAPIDS	MI	49509	2/18/2019	1245509348	23-2737
BIO-MEDICAL APPLICATIONS OF FLORIDA, INC.	400 COLLEGE DR	BLDG 400	MIDDLEBURG	FL	32068	1/31/2019	1376050054	68-2667
BIO-MEDICAL APPLICATIONS OF ARIZONA, LLC	7862 E FLORENTINE RD	STE 100	PRESCOTT VALLEY	AZ	86314	11/26/2019	1801369186	03-2659
RCG OXFORD HOME THERAPIES, LLC	1306A BELK BLVD		OXFORD	MS	38655	5/24/2018	1467962431	25-2591
FRESENIUS MEDICAL CARE EL PASO TRANSMOUNTAIN, LLC	10112 DYER ST		EL PASO	TX	79924	1/25/2019	1194229096	74-2518
FRESENIUS MEDICAL CARE YOUNGSTOWN, LLC	9174 MARKET ST		NORTH LIMA	OH	44452	4/27/2001	1578991147	36-2632
BIO-MEDICAL APPLICATIONS OF FLORIDA, INC.	1550 LAKELAND HILLS BLVD		LAKELAND	FL	33805	12/1/2017	1871007229	10-2576
FRESENIUS MEDICAL CARE TAMPA, LLC	4602 N ARMENIA AVE		TAMPA	FL	33603	3/17/2021	1720622574	68-2712
FRESENIUS MEDICAL CARE FOUR CORNERS, LLC	503 CAGAN VIEW ROAD	STE 300	CLERMONT	FL	34714	7/1/2019	1477017515	68-2676
FRESENIUS MEDICAL CARE APOLLO BEACH, LLC	3002 E COLLEGE AVE		RUSKIN	FL	33570	11/24/2020	1023630886	68-2707
FRESENIUS MEDICAL CARE DELRAY, LLC	5130 LINTON BLVD	STE G4	DELRAY BEACH	FL	33484	3/1/2018	1154829737	10-2843
BIO-MEDICAL APPLICATIONS OF TEXAS, INC.	50 N 11TH ST		BEAUMONT	TX	77702	12/1/2017	1124532023	67-2683
BIO-MEDICAL APPLICATIONS OF TEXAS, INC.	3748 MEEKS DR		ORANGE	TX	77632	12/1/2017	1780199588	45-2808
BIO-MEDICAL APPLICATIONS OF GEORGIA, INC.	130 PARKWOOD CIR		CARROLLTON	GA	30117	3/20/2019	1669959888	85-2558
BIO-MEDICAL APPLICATIONS OF GEORGIA, INC.	2060 LOWER ROSWELL RD	STE 250	MARIETTA	GA	30068	3/20/2019	1124503032	85-2559
FRESENIUS MEDICAL CARE NEW LENOX, LLC	662 CEDAR CROSSINGS DR		NEW LENOX	IL	60451	6/19/2020	1033741608	14-2868
ASHTABULA RENAL CARE GROUP, LLC	2117 LAKE AVE		ASHTABULA	OH	44004	10/28/2019	1902464506	36-2889
FRESENIUS MEDICAL CARE PERTH AMBOY, LLC	530 NEW BRUNSWICK AVE		PERTH AMBOY	NJ	08861	3/20/2020	1235799800	31-2705
BIO-MEDICAL APPLICATIONS OF FLORIDA, INC.	8100 JOHNSON ST		PEMBROKE PINES	FL	33024	5/6/2019	1962987313	68-2671

Legal Name	Address 1	Address 2	City	State	Zip	Certification Date	NPI - ESRD	Medicare - ESRD
BIO-MEDICAL APPLICATIONS OF LOUISIANA, LLC	21501 HIGHWAY 36		ABITA SPRINGS	LA	70420	6/14/2011	1528576956	19-2710
BIO-MEDICAL APPLICATIONS OF LOUISIANA, LLC	397 HIGHWAY 21	STE 602	MADISONVILLE	LA	70447	5/26/2005	1124536552	19-2674
BIO-MEDICAL APPLICATIONS OF TEXAS, INC.	1600 SOUTHEAST INDUSTRIAL DR	STE 2	EDINBURG	TX	78542	9/24/2020	1528604774	74-2565
FRESENIUS MEDICAL CARE CREVE COEUR HOME THERAPIES, LLC	450 N NEW BALLAS RD	STE 170	CREVE COEUR	MO	63141	11/30/2020	1902415284	26-2697
FRESENIUS MEDICAL CARE CORPUS CHRISTI BAYSIDE, LLC	1121 3RD ST		CORPUS CHRISTI	TX	78404	9/30/2020	1003383902	74-2569
FRESENIUS MEDICAL CARE KING'S CROSSING, LLC	5834 YORKTOWN BLVD		CORPUS CHRISTI	TX	78414	3/18/2020	1871055368	74-2560
BIO-MEDICAL APPLICATIONS OF TEXAS, INC.	8700 S GESSNER RD	STE 300	HOUSTON	TX	77074	4/24/2018	1366943847	67-2644
BIO-MEDICAL APPLICATIONS OF INDIANA, INC.	2015 UNIVERSITY BLVD		ANDERSON	IN	46012		1124772868	
BIO-MEDICAL APPLICATIONS OF MASSACHUSETTS, INC.	90 EVERETT AVE		CHELSEA	MA	02150	4/1/2020	1740842038	22-2597
NEW YORK DIALYSIS SERVICES, INC.	4185 VETERANS MEMORIAL DR		BATAVIA	NY	14020	7/15/2019	1255808630	33-2792
FRESENIUS MEDICAL CARE SOUTH GROVE CITY, LLC	5775 N MEADOWS DR	STE B	GROVE CITY	OH	43123	7/1/2019	1750855151	36-2887
VANDERBILT UNIVERSITY MEDICAL CENTER	2906 FOSTER CREIGHTON DR	STE 100	NASHVILLE	TN	37204	3/12/2018	1972027159	44-2745
FRESENIUS MEDICAL CARE ELGIN, LLC	770 N MCLEAN BLVD		SOUTH ELGIN	IL	60177	5/6/2019	1477029213	14-2856
BIO-MEDICAL APPLICATIONS OF PENNSYLVANIA, INC.	5003 UMBRIA ST		PHILADELPHIA	PA	19128	9/1/2018	1790261220	39-2516
FRESENIUS MEDICAL CARE CNA KIDNEY CENTERS, LLC	5301 HIGHWAY 321		GASTON	SC	29053	6/7/2019	1568945210	42-2677
FRESENIUS MEDICAL CARE CNA KIDNEY CENTERS, LLC	214 DAWSON RD		COLUMBIA	SC	29223	3/3/2020	1194384701	42-2680
FRESENIUS MEDICAL CARE COLUMBIA FRANKLIN, LLC	8048 STATION HILL DR		SPRING HILL	TN	37174	8/1/2019	1336610757	44-2757
FRESENIUS MEDICAL CARE MIDWEST DIALYSIS, LLC	5125 W MORGAN AVE		GREENFIELD	WI	53220	7/10/2020	1316570989	52-2618
FRESENIUS MEDICAL CARE SANDY RIVER, LLC	57 COMMERCE ST		PARIS	TN	38242	6/20/2019	1164907929	44-2759
NEW YORK DIALYSIS SERVICES, INC.	30 CENTURY HILL DR		LATHAM	NY	12110	1/18/2019	1306313788	33-2780
BIO-MEDICAL APPLICATIONS OF MAINE, INC.	1600 CONGRESS ST	STE C	PORTLAND	ME	04102	4/6/2020	1144851320	20-2518
BIO-MEDICAL APPLICATIONS OF MASSACHUSETTS, INC.	10A GALAXY PASS		SUTTON	MA	01590	11/18/2019	1801448725	22-2596
BIO-MEDICAL APPLICATIONS OF GEORGIA, INC.	112 VILLAGE WALK		DALLAS	GA	30132	6/5/2019	1215405030	85-2561
FRESENIUS MEDICAL CARE NORTH FORSYTH, LLC	3530 ROWE LN		CUMMING	GA	30041	8/23/2019	1598231177	85-2563
FRESENIUS MEDICAL CARE DIALYSIS SERVICES COLORADO, LLC	1526 OAKRIDGE DR		FORT COLLINS	CO	80525	10/4/2019	1376025585	06-2593
FRESENIUS MEDICAL CARE WILLOW BEND, LLC	6823 COMMUNICATIONS PKWY	BLDG A	PLANO	TX	75024	5/24/2019	1407325905	74-2540
BIO-MEDICAL APPLICATIONS OF GEORGIA, INC.	3150 GLYNN AVE		BRUNSWICK	GA	31520	2/20/2019	1679051056	85-2557
BIO-MEDICAL APPLICATIONS OF GEORGIA, INC.	220 UVALDA ST		WAYCROSS	GA	31501	7/1/2018	1235620667	11-2518
BIO-MEDICAL APPLICATIONS OF GEORGIA, INC.	415 S DIXON ST		ALMA	GA	31510	1/19/2005	1780175117	11-2744
BIO-MEDICAL APPLICATIONS OF NORTH CAROLINA, INC.	4917 OLD FARM RD		DURHAM	NC	27704	12/30/2020	1780287706	34-2762
BIO-MEDICAL APPLICATIONS OF NORTH CAROLINA, INC.	2210 W ARBORS DR		CHARLOTTE	NC	28262		1538827043	
FRESENIUS MEDICAL CARE LOCUST GROVE, LLC	2855 GA-155 S		LOCUST GROVE	GA	30248	10/9/2019	1811552524	85-2564
FRESENIUS MEDICAL CARE YOUNGSTOWN, LLC	207 W LAUREL AVE		NEW CASTLE	PA	16101	9/1/1987	1629406848	39-2552
FRESENIUS MEDICAL CARE EAST PEORIA HOME, LLC	415 RICHLAND ST		EAST PEORIA	IL	61611	8/8/2019	1467016709	14-2859
BIO-MEDICAL APPLICATIONS OF NORTH CAROLINA, INC.	1422 MEADOWBROOK ROAD		ROCKY MOUNT	NC	27801	12/4/2020	1730793571	34-2761
FRESENIUS MEDICAL CARE GARFIELD HEIGHTS HOME, LLC	9729 GRANGER RD		GARFIELD HEIGHTS	OH	44125	7/29/2014	1023599925	36-2814
BIO-MEDICAL APPLICATIONS OF GEORGIA, INC.	315 W 10TH ST NE	STE 105	ROME	GA	30165	8/1/2018	1841777455	11-2888
BIO-MEDICAL APPLICATIONS OF LOUISIANA, LLC	634 TUNICA DR W		MARKSVILLE	LA	71351	4/17/2019	1215407101	19-2752
BIO-MEDICAL APPLICATIONS OF LOUISIANA, LLC	5820 MASONIC DR		ALEXANDRIA	LA	71301	5/2/2019	1710457544	19-2753
BIO-MEDICAL APPLICATIONS OF MINNESOTA, INC.	6160 SUMMIT DR N	STE 150	BROOKLYN CENTER	MN	55430	3/31/2021	1770183832	24-2607
FRESENIUS MEDICAL CARE MERIDIAN HOME, LLC	2400 15TH ST		MERIDIAN	MS	39301	12/22/2020	1013535780	25-2598
FRESENIUS MEDICAL CARE DOGWOOD, LLC	205B BELLE MEADE PT		FLOWOOD	MS	39232	4/17/2020	1922631837	25-2594
BIO-MEDICAL APPLICATIONS OF TEXAS, INC.	20435 CYPRESSWOOD DR		CYPRESS	TX	77433	1/13/2021	1407516354	
FRESENIUS MEDICAL CARE NKDHC, LLC	255 E WARM SPRINGS RD		LAS VEGAS	NV	89119	4/7/2020	1184272460	29-2558
FRESENIUS MEDICAL CARE NKDHC, LLC	1051 WELLNESS PL	STE 100	HENDERSON	NV	89011	11/2/2020	1972139780	29-2559
FMS BEAUMONT HEALTH, LLC	2624 11 MILE RD		BERKLEY	MI	48072	9/26/2018	1740776087	23-2732
FMS BEAUMONT HEALTH, LLC	23231 JOHN R RD		HAZEL PARK	MI	48030	9/26/2018	1003302340	23-2729

Legal Name	Address 1	Address 2	City	State	Zip	Certification Date	NPI - ESRD	Medicare - ESRD
FMS BEAUMONT HEALTH, LLC	26400 W 12 MILE RD	STE 112	SOUTHFIELD	MI	48034	9/26/2018	1194211433	23-2666
FMS BEAUMONT HEALTH, LLC	44300 DEQUINDRE RD		STERLING HEIGHTS	MI	48314	9/26/2018	1720574064	23-2733
FMS BEAUMONT HEALTH, LLC	6700 N ROCHESTER RD		ROCHESTER HILLS	MI	48306	9/26/2018	1811483159	23-2730
FRESENIUS MEDICAL CARE EAST MCCOMB DIALYSIS, LLC	103 BUSINESS CENTER DRIVE		MCCOMB	MS	39648	12/24/2020	1952910457	25-2597
FRESENIUS MEDICAL CARE CHARLES COUNTY, LLC	3015 TECHNOLOGY PL	STE 120	WALDORF	MD	20601	5/20/2021	1225615479	21-2747
NEW YORK DIALYSIS SERVICES, INC.	22005 HILLSIDE AVE		QUEENS VILLAGE	NY	11427		1437734514	
BIO-MEDICAL APPLICATIONS OF PENNSYLVANIA, INC.	130 CROSSFIELD DR		DALLAS	PA	18612	3/26/2021	1306430137	73-2501
BIO-MEDICAL APPLICATIONS OF NORTH CAROLINA, INC.	55 E MALIBU DR		GARNER	NC	27529	8/10/2021	1952986689	34-2763
BIO-MEDICAL APPLICATIONS OF NORTH CAROLINA, INC.	67 JR RD		SELMA	NC	27576	9/2/2020	1114546298	34-2757
FRESENIUS MEDICAL CARE NORTH ELKHART, LLC	801 W BRISTOL ST		ELKHART	IN	46514	10/9/2019	1982263398	15-2703
FRESENIUS MEDICAL CARE HAMILTON HOME, LLC	3836 QUAKERBRIDGE RD	STE 208	HAMILTON	NJ	08619	6/1/2019	1821651381	31-2591
FRESENIUS MEDICAL CARE TENAFLY, LLC	64 HUDSON AVE		TENAFLY	NJ	07670		1255919973	
FRESENIUS MEDICAL CARE BRIDGETON, LLC	12 CORNWELL DR		BRIDGETON	NJ	08302	12/16/2019	1962064758	31-2696
BIO-MEDICAL APPLICATIONS OF CALIFORNIA, INC.	41549 KALMIA ST		MURRIETA	CA	92562		1073148896	
FRESENIUS MEDICAL CARE BALBOA, LLC	3939 RUFFIN RD	STE 100	SAN DIEGO	CA	92123		1982292827	
FRESENIUS MEDICAL CARE NORTHEAST ATLANTA, LLC	5000 RESEARCH CT	STE 100	SUWANEE	GA	30024	3/26/2020	1215598321	85-2571
FRESENIUS MEDICAL CARE NORTHEAST ATLANTA, LLC	2886 MEMORIAL DR SE		ATLANTA	GA	30317	12/24/2019	1538727524	85-2566
NXSTAGE ST. LOUIS, LLC	1076 OLD DES PERES RD		SAINT LOUIS	MO	63131	9/10/2013	1386089795	26-2659
NXSTAGE OAK BROOK, LLC	1600 W 16th St.	STE 13	OAK BROOK	IL	60523	8/8/2014	1669807798	14-2779
NXSTAGE COLUMBUS, LLC	5665 WOERNER TEMPLE RD		DUBLIN	OH	43016	10/12/2016	1609207372	36-2851
FRESENIUS MEDICAL CARE PARKLAND, LLC	7525 N STATE ROAD 7		PARKLAND	FL	33073	9/13/2021	1013535517	68-2724
NXSTAGE GREENBELT, LLC	10003 DEREKWOOD LN	STE 100	LANHAM	MD	20706	4/20/2015	1679976633	21-2694
BIO-MEDICAL APPLICATIONS OF NORTH CAROLINA, INC.	1250 LINKHAW RD		LUMBERTON	NC	28358	10/29/2021	1770158925	34-2764
FRESENIUS MEDICAL CARE EAST VENICE, LLC	1520 E VENICE AVE		VENICE	FL	34292	2/19/2020	1326698515	68-2687
RCG SENATOBIA, LLC	201 MOORES AVENUE		SENATOBIA	MS	38668			
FRESENIUS MEDICAL CARE OKCD, LLC	3012 NW 150TH ST		OKLAHOMA CITY	OK	73134	11/20/2020	1346879640	37-2615
BIO-MEDICAL APPLICATIONS OF FLORIDA, INC.	5610 SE GROUPER AVE		STUART	FL	34997	5/20/2020	1790320943	68-2694
FRESENIUS MEDICAL CARE YOUNGSTOWN, LLC	3036 INNOVATION WAY		HERMITAGE	PA	16148	8/16/1985	1356779920	39-2546
FRESENIUS MEDICAL CARE ELLA, LLC	2850 KIRBY DR		PEARLAND	TX	77584	4/24/2019	1659848877	67-2853
FRESENIUS MEDICAL CARE ELLA, LLC	1900 NORTH LOOP W	STE 200	HOUSTON	TX	77018	4/24/2019	1922575323	67-2551
FRESENIUS KIDNEY CARE LONGVIEW, LLC	600 BROADWAY ST		LONGVIEW	WA	98632	9/1/2019	1568930576	50-2599
RENAL CARE GROUP NORTHWEST, INC.	208 HOSPITAL PKWY	STE A	MOUNT VERNON	WA	98273	6/7/2019	1295203370	50-2598
BIO-MEDICAL APPLICATIONS OF PUERTO RICO, INC.	URB BRISAS LAS MARIAS 212 STREET		VIEQUES	PR	00765		1770703845	NA
FRESENIUS MEDICAL CARE KYANA, LLC	604 MOUNT TABOR RD		NEW ALBANY	IN	47150	1/31/2020	1942858436	15-2705
FREEDOM CENTER OF ROCKLAND COUNTY, LLC	131 ROUTE 303		VALLEY COTTAGE	NY	10989	10/1/2020	1265039986	33-2572
FREEDOM CENTER OF ROCKLAND COUNTY, LLC	30 ROUTE 59		MONTEBELLO	NY	10901	10/1/2020	1528665106	33-2691
FRESENIUS MEDICAL CARE OF ILLINOIS, LLC	1946 GRAND AVE		GRANITE CITY	IL	62040	7/29/2020	1710511399	14-2870
NXKC HYATTSVILLE, LLC	3311 TOLEDO RD	STE 100	HYATTSVILLE	MD	20782	2/28/2020	1043791726	21-2744
FRESENIUS KIDNEY CARE HOME DIALYSIS OF NEW MEXICO, LLC	700 LOMAS BLVD NE	THREE WOODW.	ALBUQUERQUE	NM	87102	3/5/2019	1073077954	32-2542
FRESENIUS MEDICAL CARE CASTLE ROCK, LLC	4352 TRAIL BOSS DR		CASTLE ROCK	CO	80104	4/10/2020	1497390546	06-2595
RENAL RESEARCH INSTITUTE, LLC	1405 W PARK ST	STE 100	URBANA	IL	61801	12/31/1998	1568688109	14-2588
CAROLINA DIALYSIS, LLC	1922 KM WICKER DRIVE		SANFORD	NC	27330	7/1/2002	1942428321	34-2620
FRESENIUS MEDICAL CARE DAYTONA, LLC	720 N CLYDE MORRIS BLVD		DAYTONA BEACH	FL	32114	3/5/2020	1720755747	10-2826
BIO-MEDICAL APPLICATIONS OF FLORIDA, INC.	515 PALM COAST PKWY SW	Suite 2,3,4	PALM COAST	FL	32137	10/1/2019	1104380021	10-2867
FRESENIUS MEDICAL CARE VOORHEES, LLC	201 LAUREL OAK RD	STE A	VOORHEES	NJ	08043	6/1/2019	1972169621	31-2692
FRESENIUS MEDICAL CARE VOORHEES, LLC	300 MEDICAL CENTER DR	STE A1	SEWELL	NJ	08080	6/1/2019	1508429267	31-2693
FRESENIUS MEDICAL CARE CENTRAL FLORIDA, LLC	2645 SW 20TH ST		OCALA	FL	34471	6/14/2019	1801459565	68-2670

Legal Name	Address 1	Address 2	City	State	Zip	Certification Date	NPI - ESRD	Medicare - ESRD
BIO-MEDICAL APPLICATIONS OF FLORIDA, INC.	3214 FLAGLER AVE		KEY WEST	FL	33040	7/30/2019	1134787575	68-2675
BIO-MEDICAL APPLICATIONS OF FLORIDA, INC.	4319 LAFAYETTE ST		MARIANNA	FL	32446	6/18/2019	1881257863	68-2672
FRESENIUS MEDICAL CARE SPRING CYPRESS HOME, LLC	26321 NORTHWEST FWY	STE 300	CYPRESS	TX	77429	10/15/2020	1417591223	74-2566
FRESENIUS MEDICAL CARE HOLLY SPRINGS, LLC	105 COTTEN LN		HOLLY SPRINGS	NC	27540	4/6/2020	1972139640	34-2755
FRESENIUS MEDICAL CARE BEAUREGARD PARISH, LLC	602 W 1ST ST		DERIDDER	LA	70634	1/26/2021	1497389241	19-2756
FRESENIUS MEDICAL CARE COTTONWOOD, LLC	455 S CALVARY WAY		COTTONWOOD	AZ	86326	3/25/2021	1073917001	03-2664
FRESENIUS MEDICAL CARE LAKE CHARLES HOME, LLC	330 CHAVANNE ST		LAKE CHARLES	LA	70601	3/30/2021	1144833872	19-2758
WEST ORANGE ORLANDO DIALYSIS CENTER, LLC	828 MERCY DR	STE 2	ORLANDO	FL	32808	6/6/2018	1861933699	68-2638
WEST ORANGE MAITLAND DIALYSIS CENTER, LLC	7960 FOREST CITY RD	STE 105	ORLANDO	FL	32810	3/14/2016	1396124905	68-2599
WEST ORANGE WINTER GARDEN DIALYSIS CENTER, LLC	1210 E PLANT ST	STE 130	WINTER GARDEN	FL	34787	3/7/2016	1174902779	68-2600
FRESENIUS MEDICAL CARE ATASCOCITA, LLC	5208 ATASCOCITA RD		HUMBLE	TX	77346	1/20/2022	1720664519	74-2595
FRESENIUS KIDNEY CARE JASPER, LLC	2014 S WHEELER ST	STE 300	JASPER	TX	75951	11/7/2019	1134780117	67-2610
MULDOON DEVELOPMENT PARTNERS, LLC	2735 E TUDOR RD	STE 204-A	ANCHORAGE	AK	99507	6/13/2016		02-2510
FRESENIUS KIDNEY CARE MADISON, LLC	4600 AMERICAN PKWY	STE 102	MADISON	WI	53718	10/1/2019	1992352082	52-2559
FRESENIUS KIDNEY CARE MADISON, LLC	3034 FISH HATCHERY RD		FITCHBURG	WI	53713	10/1/2019	1386291458	52-2555
RSA - GUAM, LLC	556 E MARINE CORPS DR		HAGATNA	GU	96910		1295910255	65-2500
RSA - GUAM, LLC	736 ROUTE 4	STE 101	SINAJANA	GU	96910	5/3/1996	1588849541	65-2501
RENAL CENTERS OF GUAM, LLC	600 HARMON LOOP RD	STE 104	DEDEDO	GU	96929	4/23/2008	1346436441	65-2503
RSA - TUMON, LLC	1406 N MARINE CORPS DR	STE A	TAMUNING	GU	96913	7/1/2011	1790090678	65-2504
USRC FINEGAYAN, LLC	781 ROUTE 3	STE 101	DEDEDO	GU	96929	8/25/2017	1881116697	65-2505
FRESENIUS MEDICAL CARE OUACHITA HOME, LLC	401 THOMAS RD	STE D	WEST MONROE	LA	71292	3/23/2021	1700404381	19-2757
FMS OWOSSO, LLC	918 CORUNNA AVE		OWOSSO	MI	48867	12/9/2020	1457973257	23-2744
BIO-MEDICAL APPLICATIONS OF ALABAMA, INC.	664 S UNIVERSITY BLVD		MOBILE	AL	36609	2/12/2021	1740893890	01-2714
FRESENIUS MEDICAL CARE CHICAGOLAND, LLC	1837 VICTOR DRIVE		GRAYSLAKE	IL	60030		1710634274	
FRESENIUS MEDICAL CARE NORMAL, LLC	3901 GENERAL ELECTRIC RD	STE 1	BLOOMINGTON	IL	61704	10/1/2019	1881245405	14-2846
FRESENIUS MEDICAL CARE PASSAIC, LLC	10 CLIFTON BLVD	STE 1	CLIFTON	NJ	07011	12/1/2019	1598306276	31-2553
FRESENIUS MEDICAL CARE VICKSBURG HOME, LLC	1003 MISSION PARK DR		VICKSBURG	MS	39180		1497330815	25-2599
USRC FINEGAYAN, LLC	781 ROUTE 3	STE 102	DEDEDO	GU	96929			
RSA - GUAM, LLC	556 E MARINE CORPS DR	STE 102	HAGATNA	GU	96910			
FRESENIUS MEDICAL CARE WEST ATLANTIC, LLC	2605 W ATLANTIC AVE	STE C101	DELRAY BEACH	FL	33445	8/14/2017	1720628001	68-2624
LIBERTY DIALYSIS-HAWAII LLC	89-102 FARRINGTON HWY		WAIANAE	HI	96792		1124620869	12-2538
BIO-MEDICAL APPLICATIONS OF TEXAS, INC.	1900 SE 34TH AVE	UNIT 300	AMARILLO	TX	79118	8/24/2020	1790306181	74-2563
FRESENIUS KIDNEY CARE CONCHO VALLEY, LLC	3417 SHERWOOD WAY		SAN ANGELO	TX	76901	5/14/2021	1992391247	74-2587
FRESENIUS MEDICAL CARE PHELPS COUNTY, LLC	1070 S BISHOP AVE	STE C	ROLLA	MO	65401	4/7/2022	1295495133	
FMS JACKSON HOME, LLC	333 W LOUIS GLICK HWY		JACKSON	MI	49201		1427790427	0
BIO-MEDICAL APPLICATIONS OF FLORIDA, INC.	1407 E LAFAYETTE ST		TALLAHASSEE	FL	32301	4/28/2021	1215524095	68-2715
FRESENIUS MEDICAL CARE WELLESLEY, LLC	981 WORCESTER ST	STE 1B	WELLESLEY	MA	02482		1598344889	
RSA - GUAM, LLC	720 ROUTE 4		SINAJANA	GU	96910			
FRESENIUS MEDICAL CARE CASSELBERRY, LLC	174 STATE ROAD 436	UNIT D102	CASSELBERRY	FL	32707	3/31/2020	1740812726	68-2690
FRESENIUS MEDICAL CARE SNAKE RIVER, LLC	3195 S FORK BLVD.		IDAHO FALLS	ID	83402	5/25/2021	1265041479	13-2536
FRESENIUS MEDICAL CARE CHATTANOOGA, LLC	2118 STEIN DR		CHATTANOOGA	TN	37421		1457016032	44-2651
FRESENIUS MEDICAL CARE CHATTANOOGA, LLC	649 MORRISON SPRINGS RD		CHATTANOOGA	TN	37415		1528723111	44-2679
FRESENIUS MEDICAL CARE CHATTANOOGA, LLC	2253 CHAMBLISS AVE NW	STE 201	CLEVELAND	TN	37311		1427714823	44-2687
FRESENIUS MEDICAL CARE CHATTANOOGA, LLC	4803 HIGHWAY 58	STE B	CHATTANOOGA	TN	37416		1225794621	44-2713
FRESENIUS MEDICAL CARE CHATTANOOGA, LLC	102 ERLANGER SOUTH DR		RINGGOLD	GA	30736		1932865235	11-2853
FRESENIUS MEDICAL CARE CHATTANOOGA, LLC	3810 BRAINERD RD		CHATTANOOGA	TN	37411		1023774429	44-2719
FRESENIUS MEDICAL CARE CHATTANOOGA, LLC	5483 LITTLE DEBBIE PKWY		OOLTEWAH	TN	37363		1033875430	44-2756

Legal Name	Address 1	Address 2	City	State	Zip	Certification Date	NPI - ESRD	Medicare - ESRD
FRESENIUS MEDICAL CARE HOLLIDAY DIALYSIS, LLC	1104 HOLLIDAY ST		WICHITA FALLS	TX	76301	5/1/2021	1821675711	74-2532
FOUR STATE REGIONAL DIALYSIS CENTER, INC.	522 W 32ND ST	STE 2	JOPLIN	MO	64804	3/29/1996	1407958697	26-2548
FRESENIUS MEDICAL CARE BALCH SPRINGS, LLC	3534 HICKORY TREE RD	STE 200	BALCH SPRINGS	TX	75180		1326707217	
FRESENIUS MEDICAL CARE MIDWEST NEPHROLOGY ASSOCIATES	2049 LYNCH WAY		BURLINGTON	WI	53105	8/4/2021	1942888011	52-2619
FRESENIUS MEDICAL CARE SAN ANTONIO, LLC	4443 E SOUTHCROSS BLVD		SAN ANTONIO	TX	78222			
BIO-MEDICAL APPLICATIONS OF GEORGIA, INC.	2556 TOBACCO RD	STE A	HEPHZIBAH	GA	30815	9/15/2021	1184208712	85-2587
BIO-MEDICAL APPLICATIONS OF PENNSYLVANIA, INC.	440 S 15TH ST		ALLENTOWN	PA	18102		1174282511	
BIO-MEDICAL APPLICATIONS OF FLORIDA, INC.	874 DIXON BLVD		COCOA	FL	32922	2/11/2022	1881267698	68-2732
BIO-MEDICAL APPLICATIONS OF FLORIDA, INC.	2777 UNIVERSITY BLVD W	STE 39	JACKSONVILLE	FL	32217	8/17/2020	1487274734	68-2702
OHIO RENAL CARE GROUP, LLC	12532 ROCKSIDE RD		GARFIELD HEIGHTS	OH	44125		1083299168	72-2500
BIO-MEDICAL APPLICATIONS OF TEXAS, INC.	6015 HILLCROFT ST	STE 3000	HOUSTON	TX	77081	12/18/2020	1518434919	67-2623
FRESENIUS MEDICAL CARE NORTH SHEPHERD, LLC	7112 STUEBNER AIRLINE RD		HOUSTON	TX	77091	12/18/2020	1962009837	67-2711
FRESENIUS MEDICAL CARE GREATER SOUTHEAST HOUSTON, LLC	8900 EMMETT F LOWRY EXPY	STE 201	TEXAS CITY	TX	77591	12/18/2020	1497352371	45-2757
FRESENIUS MEDICAL CARE GREATER SOUTHEAST HOUSTON, LLC	3567 PALMER HWY	STE C	TEXAS CITY	TX	77590	12/18/2020	1538636949	45-2754
FRESENIUS MEDICAL CARE GREATER SOUTHEAST HOUSTON, LLC	5040 CRENSHAW RD	STE 200	PASADENA	TX	77505	12/18/2020	1740757962	67-2864
FREEDCOM CENTER OF STATEN ISLAND, LLC	470 SEAVIEW AVE		STATEN ISLAND	NY	10305			
FREEDOM CENTER OF STATEN ISLAND, LLC	25 FANNING ST		STATEN ISLAND	NY	10314			
FREEDOM CENTER OF KEW GARDENS, LLC	12046 QUEENS BLVD		KEW GARDENS	NY	11415			
FRESENIUS MEDICAL CARE WYOMISSING, LLC	625 SPRING ST		WYOMISSING	PA	19610	7/1/2020	1184247934	39-2549
FRESENIUS MEDICAL CARE WYOMISSING, LLC	965 BERKSHIRE BLVD		WYOMISSING	PA	19610	7/1/2020	1154944486	39-2587
FRESENIUS MEDICAL CARE TRUMAN, LLC	2211 CHARLOTTE ST	STE G100	KANSAS CITY	MO	64108	8/20/2021	1588244727	26-2698
FRESENIUS MEDICAL CARE MOBILE AREA, LLC	3250 AIRPORT BLVD	STE C	MOBILE	AL	36606		1588315808	
BIO-MEDICAL APPLICATIONS OF NEW MEXICO, INC.	2050 KNUDSEN AVENUE	SUITE C	FARMINGTON	NM	87401		1447866108	
RENAL CARE GROUP NORTHWEST, INC.	200 WESTERLY RD	STE 104	BELLINGHAM	WA	98226		1396493920	50-2608
BIO-MEDICAL APPLICATIONS OF ALABAMA, INC.	131 COX CREEK PKWY S		FLORENCE	AL	35630	12/18/2020	1366059990	01-2712
LIBERTY DIALYSIS - HAWAII, LLC	2226 LILIHA ST	STE 200	HONOLULU	HI	96817	2/1/2021	1447872395	12-2536
BIO-MEDICAL APPLICATIONS OF GEORGIA, INC.	145 W HENDRY ST		HINESVILLE	GA	31313	12/2/2020	1083229280	85-2583
FRESENIUS MEDICAL CARE DAYTONA, LLC	3881 S NOVA RD		PORT ORANGE	FL	32127	11/12/2021	1386215929	68-2730
FRESENIUS MEDICAL CARE GREEN BAY, LLC	2240 HOLMGREN WAY		GREEN BAY	WI	54304	2/4/2022	1932878840	52-2622
FRESENIUS MEDICAL CARE BROUSSARD, LLC	138 YOUNGSHIRE HWY		LAFAYETTE	LA	70508	7/16/2021	1568079085	19-2759
BIO-MEDICAL APPLICATIONS OF FLORIDA, INC.	14153 YOSEMITE DR	STE 102	HUDSON	FL	34667	12/29/2020	1275135741	10-2695
BIO-MEDICAL APPLICATIONS OF FLORIDA, INC.	9332 STATE ROAD 54	STE 306	TRINITY	FL	34655	12/29/2020	1295337731	10-2529
JUNCTION CITY DIALYSIS, LLC	702 CAROLINE AVE		JUNCTION CITY	KS	66441	3/8/2021	1740893932	17-2575
NEW YORK DIALYSIS SERVICES, INC.	1785 U S 9		CLIFTON PARK	NY	12065		1801474523	33-2836
FRESENIUS MEDICAL CARE SOMERVILLE, LLC	1 US HIGHWAY 206	SOMERVILLE	SOMERVILLE	NJ	08876		1740870096	31-2583
FRESENIUS MEDICAL CARE BRICK BOULEVARD, LLC	150 BRICK BLVD		BRICK	NJ	08723	12/29/2020	1477143725	31-2563
FRESENIUS MEDICAL CARE MCDONOUGH, LLC	50 KELLY RD	STE 100	MCDONOUGH	GA	30253	12/29/2020	1174125603	85-2552
BIO-MEDICAL APPLICATIONS OF NEW JERSEY, INC.	1840 PRINCETON AVE		LAWRENCEVILLE	NJ	08648	12/29/2020	1467058628	31-2604
BIO-MEDICAL APPLICATIONS OF NEW JERSEY, INC.	657 WILLOW GROVE ST	STE 202	HACKETTSTOWN	NJ	07840	12/29/2020	1003412263	31-2589
BIO-MEDICAL APPLICATIONS OF TEXAS, INC.	6116 SPORTS VILLAGE RD		FRISCO	TX	75033	12/29/2020	1376145748	67-2850
BIO-MEDICAL APPLICATIONS OF TEXAS, INC.	3305 UNICORN LAKE BLVD		DENTON	TX	76210	12/29/2020	1710589080	67-2776
FRESENIUS MEDICAL CARE SURF ROAD HOME DIALYSIS, LLC	2845 N Sheridan Road	SUITE 703	CHICAGO	IL	60657	1/1/2021	1790371698	14-2724
FMS ENA HOME, LLC	305 MEDICAL ARTS DR		EDENTON	NC	27932	4/21/2022	1831857655	34-2765
FRESENIUS MEDICAL CARE OF WOLF RIVER, LLC	8040 WOLF RIVER BLVD	STE 101	GERMANTOWN	TN	38138		1124608880	
INNOVATIVE DIALYSIS CENTERS OF LA GRANGE, LLC	1300 LAFAYETTE PKWY	STE D	LAGRANGE	GA	30241	8/7/2013	1730522343	11-2871
FRESENIUS MEDICAL CARE SOUTH BIRMINGHAM DIALYSIS, LLC	3201 3RD AVE S		BIRMINGHAM	AL	35222		1811662711	01-2516
FRESENIUS MEDICAL CARE SOUTH ROANOKE, LLC	117 DUKE GLOUCESTER ST SW		ROANOKE	VA	24014		1639844798	49-2727

Legal Name	Address 1	Address 2	City	State	Zip	Certification Date	NPI - ESRD	Medicare - ESRD
FRESENIUS MEDICAL CARE MECHANICSBURG DIALYSIS, LLC	120 S FILBERT ST		MECHANICSBURG	PA	17055	1/14/2002	1649945585	39-2691
HOLLYWOOD DIALYSIS, LLC	4000 HOLLYWOOD BLVD	STE 175S	HOLLYWOOD	FL	33021	5/19/2014	1558792960	68-2555
CLARION DIALYSIS CENTER, LLC	22631 ROUTE 68	STE 450	CLARION	PA	16214	9/1/2016	1891248365	39-2713
OIL CITY DIALYSIS CENTER, LLC	6945 US 322	STE 640	CRANBERRY	PA	16319	1/6/2017	1275088908	39-2854
WEIRTON DIALYSIS CENTER, LLC	100 COLLIERS WAY	STE 1	WEIRTON	WV	26062	1/30/2019	1679064471	51-2552
ARA-AVENTURA, LLC	19056 NE 29TH AVE		AVENTURA	FL	33180	2/1/2002	1386750164	10-2687
CAROLINA DIALYSIS, LLC	115 INTERSTATE PARK		SPARTANBURG	SC	29303	11/16/2006	1285672238	42-2608
SPARTANBURG DIALYSIS, LLC	128 DILLON DR		SPARTANBURG	SC	29307	5/16/2012	1013298330	42-2634
MIAMI-ARA, LLC	100 NW 170TH ST	STE 106	NORTH MIAMI BEACH	FL	33169	2/28/2001	1003826090	10-2766
MIAMI REGIONAL DIALYSIS CENTER WEST, LLC	900 PARK CENTRE BLVD	STE 400C	MIAMI	FL	33169	9/14/2001	1467762146	68-2510
FMS MIDWEST DIALYSIS CENTERS, LLC								
FRESENIUS MEDICAL CARE LINCOLNWOOD DIALYSIS, LLC	7301 N LINCOLN AVE	STE 205	LINCOLNWOOD	IL	60712	5/4/2005	1013593144	14-2663
FRESENIUS MEDICAL CARE GREEN BAY DIALYSIS, LLC	2670 MONROE RD	STE 160	DE PERE	WI	54115		1306515218	52-2627
BIO-MEDICAL APPLICATIONS OF WISCONSIN, INC.	2925 SAEMANN AVE		SHEBOYGAN	WI	53081		1326704784	52-2624
BIO-MEDICAL APPLICATIONS OF WISCONSIN, INC.	853 S MAIN ST	STE A	OCONTO FALLS	WI	54154		1033873989	52-2625
BIO-MEDICAL APPLICATIONS OF WISCONSIN, INC.	2661 COUNTY HIGHWAY I		CHIPPEWA FALLS	WI	54729		1124784566	52-2626
PARAMOUNT HOPE DIALYSIS CENTER, LLC	8319 ALONDRA BLVD		PARAMOUNT	CA	90723	12/23/2019	1326512542	55-2884
FRESENIUS MEDICAL CARE BOCA DELRAY, LLC	1905 CLINT MOORE RD		BOCA RATON	FL	33496	8/1/2021	1205500469	10-2715
FRESENIUS MEDICAL CARE BOCA DELRAY, LLC	9060 KIMBERLY BLVD	STE 32	BOCA RATON	FL	33434	8/1/2021	1053084558	68-2693
FRESENIUS MEDICAL CARE IMPERIAL POINT, LLC	6264 N FEDERAL HWY		FORT LAUDERDALE	FL	33308		1245901248	10-2587
FRESENIUS MEDICAL CARE FORT STOCKTON, LLC	387 W INTERSTATE 10	STE C	FORT STOCKTON	TX	79735	8/1/2021	1164098877	67-2639
FRESENIUS MEDICAL CARE NORTHEAST LUBBOCK, LLC	1923 MARSHA SHARP FWY	STE 102	LUBBOCK	TX	79415		1558938076	
RENAL SERVICES OF AMERICA FHPHC DIALYSIS, LLC	548 S MARINE CORPS DR		TAMUNING	GU	96913	3/7/2022	1811569130	65-2506
FRESENIUS MEDICAL CARE LAKEWOOD RANCH, LLC	6600 UNIVERSITY PKWY	STE 100	LAKEWOOD RANCH	FL	34240	4/21/2021	1992476998	68-2716
FRESENIUS MEDICAL CARE LAKEWOOD RANCH, LLC	1939 WORTH CT		LAKEWOOD RANCH	FL	34211		1720759723	68-2713
FREEDOM CENTER OF SUFFOLK, LLC	68 HAUPPAUGE RD		COMMACK	NY	11725			
FRESENIUS MEDICAL CARE CENTRACARE DIALYSIS, LLC	200 BUNKER HILL DR		AITKIN	MN	56431		1902571839	24-2608
FRESENIUS MEDICAL CARE CENTRACARE DIALYSIS, LLC	111 17TH AVE E		ALEXANDRIA	MN	56308		1265107197	24-2612
FRESENIUS MEDICAL CARE CENTRACARE DIALYSIS, LLC	16830 198TH AVE NW		BIG LAKE	MN	55309		1972278810	24-2609
FRESENIUS MEDICAL CARE CENTRACARE DIALYSIS, LLC	2024 S 6TH ST		BRAINERD	MN	56401		1942975883	24-2610
FRESENIUS MEDICAL CARE CENTRACARE DIALYSIS, LLC	520 11TH AVE SW		CAMBRIDGE	MN	55008		1902571854	24-2611
FRESENIUS MEDICAL CARE CENTRACARE DIALYSIS, LLC	520 E HIGHWAY 12	STE 6	LITCHFIELD	MN	55355		1811662752	24-2613
FRESENIUS MEDICAL CARE CENTRACARE DIALYSIS, LLC	808 3RD ST SE	STE 160	LITTLE FALLS	MN	56345		1316612260	24-2614
FRESENIUS MEDICAL CARE CENTRACARE DIALYSIS, LLC	600 E PARK AVE	STE 1	OLIVIA	MN	56277		1295400141	24-2615
FRESENIUS MEDICAL CARE CENTRACARE DIALYSIS, LLC	112 S RUM RIVER DR	STE 220	PRINCETON	MN	55371		1194490045	24-2617
FRESENIUS MEDICAL CARE CENTRACARE DIALYSIS, LLC	403 PRAIRIE AVE NE		STAPLES	MN	56479		1376218230	24-2618
FRESENIUS MEDICAL CARE CENTRACARE DIALYSIS, LLC	2035 15TH ST N	STE 220	SAINT CLOUD	MN	56303		1710652672	24-2616
FRESENIUS MEDICAL CARE CENTRACARE DIALYSIS, LLC	301 BECKER AVE SW		WILLMAR	MN	56201		1700551660	24-2619
CAROLINA DIALYSIS, LLC								
FRESENIUS MEDICAL CARE CENTRACARE DIALYSIS, LLC	1810 MINNESOTA BLVD		SAINT CLOUD	MN	56304			
FRESENIUS MEDICAL CARE WEST SAN ANTONIO, LLC	11040 W INTERSTATE 10	STE 103	SAN ANTONIO	TX	78230		1245997386	
FRESENIUS MEDICAL CARE SOUTH HOUSTON, LLC	5910 SCOTT ST	STE A	HOUSTON	TX	77021		1134886278	67-2716
DIALYSIS CENTERS OF AMERICA - ILLINOIS, LLC								
BIO-MEDICAL APPLICATIONS OF WEST VIRGINIA, INC.								
FREEDOM CENTER OF KEW GARDENS, LLC								
2217 EAST HIGH STREET, LLC	2223 E HIGH ST		POTTSTOWN	PA	19464	10/28/2013	1396183851	39-2802
FRESENIUS MEDICAL CARE CNA KIDNEY CENTERS, LLC	140 HIGHLAND CENTER DR		COLUMBIA	SC	29203	5/28/2015	1245639996	42-2651

Legal Name	Address 1	Address 2	City	State	Zip	Certification Date	NPI - ESRD	Medicare - ESRD
BIO-MEDICAL APPLICATIONS OF PUERTO RICO, INC.	200 PLAZA LAS PIEDRAS SHOPPIN	ROAD # 183 SUITE 100	LAS PIEDRAS	PR	00771	8/10/2015	1639562549	40-2553
BIO-MEDICAL APPLICATIONS OF TEXAS, INC.	2533 CENTRAL PALM DR		RIO GRANDE CITY	TX	78582	2/4/1994	1720190697	45-2666
BIO-MEDICAL APPLICATIONS OF TENNESSEE, INC.	943 DECATUR PIKE		ATHENS	TN	37303	11/1/1996	1639199391	44-2595
BIO-MEDICAL APPLICATIONS OF NEW MEXICO, INC.	246 MILLS AVE		LAS VEGAS	NM	87701	10/2/1996	1326150228	32-2518
BIO-MEDICAL APPLICATIONS OF OKLAHOMA, INC.	3807 N HARRISON ST		SHAWNEE	OK	74804	8/26/1996	1639281504	37-2533
BIO-MEDICAL APPLICATIONS OF NORTH CAROLINA, INC.	PO BOX 325		CONWAY	NC	27820	12/18/1996	1174543797	34-2586
BIO-MEDICAL APPLICATIONS OF OHIO, INC.	199 PERKINS ST		AKRON	OH	44304	6/30/1998	1356459275	36-2598
BIO-MEDICAL APPLICATIONS OF OHIO, INC.	701 TIFFIN ST		BUCYRUS	OH	44820	9/1/1997	1730294596	36-2583
BIO-MEDICAL APPLICATIONS OF PENNSYLVANIA, INC.	168 S SGT STANLEY HOFFMAN BL	ROUTE 209 BYPASS	LEHIGHTON	PA	18235	4/27/1997	1134223001	39-2620
BIO-MEDICAL APPLICATIONS OF MICHIGAN, INC.	11200 METRO AIRPORT CENTER	STE 120	ROMULUS	MI	48174	11/14/1997	1376658138	23-2555
AVANTUS RENAL THERAPY NEW YORK, LLC	120 E 16TH ST	FL 6	NEW YORK	NY	10003	8/1/2013	1811329162	33-2704
BIO-MEDICAL APPLICATIONS OF NORTH CAROLINA, INC.	1983 W 5TH ST		WASHINGTON	NC	27889	1/12/1993	1235156977	34-2561
BIO-MEDICAL APPLICATIONS OF FLORIDA, INC.	3038 SAINT JOHNS BLUFF RD S		JACKSONVILLE	FL	32246	8/11/1995	1750493508	10-2684
BIO-MEDICAL APPLICATIONS OF LOUISIANA, LLC	910 MARTIN LUTHER KING JR DR		LAFAYETTE	LA	70501	4/4/1994	1578665956	19-2580
BIO-MEDICAL APPLICATIONS OF LOUISIANA, LLC	151 SANDIFER LN		PINEVILLE	LA	71360	12/6/1993	1255443081	19-2577
BIO-MEDICAL APPLICATIONS OF MISSISSIPPI, INC.	716 GRAND AVE		YAZOO CITY	MS	39194	10/19/1992	1164534996	25-2536
FRESENIUS MEDICAL CARE BALDWIN COUNTY, LLC	124 PROFESSIONAL PARK DR		FAIRHOPE	AL	36532	8/3/1993	1750924254	01-2547
FRESENIUS MEDICAL CARE MONROE, LLC	711 WOOD ST	STE B	MONROE	LA	71201	12/15/1982	1720751399	
BIO-MEDICAL APPLICATIONS OF LOUISIANA, LLC	307 DETROIT ST		DELHI	LA	71232	11/16/1990	1790897528	19-2564
METRO DIALYSIS CENTER - NORTH, INC.	GRANDVIEW PLAZA SHOPPING CENTER 2		FLORISSANT	MO	63033	11/13/1981	1932201118	26-2509
METRO DIALYSIS CENTER - NORMANDY, INC.	101 N OAKS PLZ		SAINT LOUIS	MO	63121	8/1/1990	1457463325	26-2531
BIO-MEDICAL APPLICATIONS OF LOUISIANA, LLC	800 POINT ST		HOUMA	LA	70360	6/27/1988	1134231970	19-2552
BIO-MEDICAL APPLICATIONS OF VIRGINIA, INC.	6320 N CENTER DR	STE 140	NORFOLK	VA	23502	5/1/1993	1043314917	49-2567
BIO-MEDICAL APPLICATIONS OF PENNSYLVANIA, INC.	4343 UNION DEPOSIT RD	UNION COURT	HARRISBURG	PA	17111	11/18/1994	1952405821	39-2594
BIO-MEDICAL APPLICATIONS OF NORTH CAROLINA, INC.	1090 S GROVE STREET EXT		LINCOLNTON	NC	28092	5/18/1994	1780601427	34-2568
BIO-MEDICAL APPLICATIONS OF FLORIDA, INC.	7309 W OAKLAND PARK BLVD		Lauderhill	FL	33319	4/1/1983	1861504607	10-2559
BIO-MEDICAL APPLICATIONS OF MAINE, INC.	710 MAIN ST		LEWISTON	ME	04240	10/2/1984	1790701779	20-2501
BIO-MEDICAL APPLICATIONS OF FLORIDA, INC.	1944 ATLANTIC BLVD		JACKSONVILLE	FL	32207	11/9/1989	1497867238	10-2612
BIO-MEDICAL APPLICATIONS OF LOUISIANA, LLC	609 RUE DE BRILLE		NEW IBERIA	LA	70563	8/25/1982	1306958145	19-2522
BIO-MEDICAL APPLICATIONS OF PENNSYLVANIA, INC.	318 UNITY PLZ		LATROBE	PA	15650	7/28/1989	1508961392	39-2561
BIO-MEDICAL APPLICATIONS OF MASSACHUSETTS, INC.	110 MOUNT WAYTE AVE		FRAMINGHAM	MA	01702	5/27/1980	1053320762	22-2504
BIO-MEDICAL APPLICATIONS OF MASSACHUSETTS, INC.	888 COMMONWEALTH AVE		BOSTON	MA	02215	1/7/1973	1962411678	22-2500
BIO-MEDICAL APPLICATIONS OF MASSACHUSETTS, INC.	2000 MAIN ST		SPRINGFIELD	MA	01103	1/1/1979	1871502583	22-2502
BIO-MEDICAL APPLICATIONS OF MASSACHUSETTS, INC.	241 WILLOW ST		YARMOUTH PORT	MA	02675	1/10/1985	1629087333	22-2501
BIO-MEDICAL APPLICATIONS OF GEORGIA, INC.	4845 LAVISTA RD		TUCKER	GA	30084	11/1/1989	1235241068	11-2563
BIO-MEDICAL APPLICATIONS OF MARYLAND, INC.	6420 ROCKLEDGE DR	STE 1100	BETHESDA	MD	20817	9/11/1970	1649487497	21-2503
BIO-MEDICAL APPLICATIONS OF SOUTHEAST WASHINGTON, INC.	4601 MARTIN LUTHER KING JR AVE SW		WASHINGTON	DC	20032	1/19/1977	1770687642	09-2505
BIO-MEDICAL APPLICATIONS OF COLUMBIA HEIGHTS, INC.	106 IRVING ST NW	NORTH TOWER	WASHINGTON	DC	20010	2/22/1977	1689778557	09-2503
BIO-MEDICAL APPLICATIONS OF THE DISTRICT OF COLUMBIA, INC.	11 DUPONT CIR NW		WASHINGTON	DC	20036	3/24/1976	1497859367	09-2501
BIO-MEDICAL APPLICATIONS OF PENNSYLVANIA, INC.	278 INDUSTRIAL PARK RD		POTTSVILLE	PA	17901	8/1/1977	1790865707	39-2518
BIO-MEDICAL APPLICATIONS OF CONNECTICUT, INC.	375 WILLARD AVE	STE 5	NEWINGTON	CT	06111	10/17/1989	1225061690	07-2505
BIO-MEDICAL APPLICATIONS OF FLORIDA, INC.	1494 NW 7TH ST		MIAMI	FL	33125	9/8/1976	1033221874	10-2503
BIO-MEDICAL APPLICATIONS OF FLORIDA, INC.	7170 W 20TH AVE		HIALEAH	FL	33016	7/1/1988	1942312780	10-2530
FRESENIUS MEDICAL CARE TAMPA, LLC	3614 W KENNEDY BLVD		TAMPA	FL	33609	5/28/1976	1366908691	10-2506
BIO-MEDICAL APPLICATIONS OF VIRGINIA, INC.	230 EXECUTIVE CENTER PKWY		FREDERICKSBURG	VA	22401	8/1/1977	1124122098	49-2508
BIO-MEDICAL APPLICATIONS OF VIRGINIA, INC.	4141 DUKE ST		ALEXANDRIA	VA	22304	6/1/1973	1033213905	49-2505
BIO-MEDICAL APPLICATIONS OF VIRGINIA, INC.	5623 TIDEWATER DR		NORFOLK	VA	23509	4/4/1972	1851495725	49-2502

Legal Name	Address 1	Address 2	City	State	Zip	Certification Date	NPI - ESRD	Medicare - ESRD
BIO-MEDICAL APPLICATIONS OF EUREKA, INC.	2765 TIMBER RIDGE LN		EUREKA	CA	95503	1/11/1997	1407968308	05-2543
FRESENIUS MEDICAL CARE LONG BEACH, LLC	1525 LONG BEACH BLVD		LONG BEACH	CA	90813	1/18/1974	1497120182	05-2523
BIO-MEDICAL APPLICATIONS OF NORTH CAROLINA, INC.	3158 FREEDOM DR	STE 1102	CHARLOTTE	NC	28208	11/21/1990	1215954953	34-2554
BIO-MEDICAL APPLICATIONS OF FREMONT, INC.	39505 PASEO PADRE PKWY		FREMONT	CA	94538	12/29/1988	1831100270	05-2722
BIO-MEDICAL APPLICATIONS OF TEXAS, INC.	9623 LONG POINT RD		HOUSTON	TX	77055	9/1/1977	1366554230	45-2519
BIO-MEDICAL APPLICATIONS OF TEXAS, INC.	9126 EASTEX FWY		HOUSTON	TX	77093	12/18/1972	1184736050	45-2500
BIO-MEDICAL APPLICATIONS OF TEXAS, INC.	1802 PINE ST		ABILENE	TX	79601	9/5/1975	1093827974	45-2511
BIO-MEDICAL APPLICATIONS OF AMARILLO, INC.	5920 W AMARILLO BLVD		AMARILLO	TX	79106	8/31/1977	1902918881	45-2513
BIO-MEDICAL APPLICATIONS OF TEXAS, INC.	2329 N 39TH ST		WACO	TX	76708	10/27/1977	1811009798	45-2526
BIO-MEDICAL APPLICATIONS OF NEW MEXICO, INC.	641 HARKLE RD		SANTA FE	NM	87505	10/1/1977	1134231038	32-2501
BIO-MEDICAL APPLICATIONS OF LOS GATOS, INC.	14651 S BASCOM AVE	STE 100	LOS GATOS	CA	95032	3/26/1990	1043322944	05-2694
BIO-MEDICAL APPLICATIONS OF NORTH CAROLINA, INC.	510 PALADIN DR		GREENVILLE	NC	27834	9/1/1976	1821042243	34-2502
BIO-MEDICAL APPLICATIONS OF PENNSYLVANIA, INC.	1003 N GREENGATE RD		GREENSBURG	PA	15601	1/31/1979	1417052200	39-2520
BIO-MEDICAL APPLICATIONS OF TEXAS, INC.	8537 GULF FWY	STE A	HOUSTON	TX	77017	6/4/1979	1720190606	45-2533
NATIONAL MEDICAL CARE, INC.	303 A ST		WILMINGTON	DE	19801	8/26/1986	1679677546	08-2501
BIO-MEDICAL APPLICATIONS OF LOUISIANA, LLC	207 W MULBERRY ST		AMITE	LA	70422	5/22/1989	1588776322	19-2557
BIO-MEDICAL APPLICATIONS OF MAINE, INC.	1600 CONGRESS ST		PORTLAND	ME	04102	1/12/2000	1982620969	20-2500
BIO-MEDICAL APPLICATIONS OF LOUISIANA, LLC	7325 WESTBANK EXPY		MARRERO	LA	70072	1/27/1982	1396857132	19-2521
BIO-MEDICAL APPLICATIONS OF MISSISSIPPI, INC.	211 1ST ST SE		MAGEE	MS	39111	8/20/1990	1205948049	25-2529
BIO-MEDICAL APPLICATIONS OF VIRGINIA, INC.	1005 COMMERCIAL LN	HAMPTON ROAD	SUFFOLK	VA	23434	1/12/1983	1326143116	49-2530
BIO-MEDICAL APPLICATIONS OF FLORIDA, INC.	419 E 1ST ST		SANFORD	FL	32771	12/1/1980	1780771998	10-2546
BIO-MEDICAL APPLICATIONS OF TEXAS, INC.	2510 B F TERRY BLVD		ROSENBERG	TX	77471	6/5/1981	1275645152	45-2542
BIO-MEDICAL APPLICATIONS OF ALABAMA, INC.	8 MEDICAL PARK N		VALLEY	AL	36854	1/31/1981	1023120862	01-2513
NATIONAL MEDICAL CARE, INC.	2530 W STATE ST		BRISTOL	TN	37620	2/20/1981	1477570117	44-2519
FRESENIUS MEDICAL CARE MOBILE AREA, LLC	2620 OLD SHELL RD		MOBILE	AL	36607	1/13/1979	1669080602	01-2507
BIO-MEDICAL APPLICATIONS OF PENNSYLVANIA, INC.	110 BUTLER DR		HAZLETON	PA	18201	4/23/1980	1588768451	39-2524
BIO-MEDICAL APPLICATIONS OF MASSACHUSETTS, INC.	2100 DORCHESTER AVE	SUITE 1 SOUTH	DORCHESTER	MA	02124	1/1/1983	1538178249	22-2506
NATIONAL MEDICAL CARE, INC.	1277 KENNESTONE CIR	STE 600	MARIETTA	GA	30066	9/21/1976	1053423889	11-2510
BIO-MEDICAL APPLICATIONS OF LOUISIANA, LLC	625 E 8TH ST		CROWLEY	LA	70526	5/7/1985	1841302684	19-2538
BIO-MEDICAL APPLICATIONS OF HUMACAO, INC.	200 CALLE DR VIDAL	STE 10	HUMACAO	PR	00791	11/18/1992	1104925114	40-2514
BIO-MEDICAL APPLICATIONS OF MAYAGUEZ, INC.	1050 AVE LOS CORAZONES	STE 101	MAYAGUEZ	PR	00680	2/2/1977	1013016021	40-2503
BIO-MEDICAL APPLICATIONS OF TEXAS, INC.	3302 W GOLF COURSE RD		MIDLAND	TX	79703	8/1/1975	1801908785	45-2512
FRESENIUS MEDICAL CARE DIALYSIS SERVICES COLORADO LLC	2107 S TIMBERLINE RD		FORT COLLINS	CO	80525	1/19/1979	1952413858	06-2505
BIO-MEDICAL APPLICATIONS OF TEXAS, INC.	1325 E QUEBEC AVE		MCALLEN	TX	78503	6/7/1979	1710099692	45-2508
BIO-MEDICAL APPLICATIONS OF TEXAS, INC.	350 N EXPRESSWAY		BROWNSVILLE	TX	78521	6/7/1979	1629180500	45-2517
BIO-MEDICAL APPLICATIONS OF PENNSYLVANIA, INC.	3501 NORTHWOOD AVE		EASTON	PA	18045	8/31/1977	1235234022	39-2517
BIO-MEDICAL APPLICATIONS OF PENNSYLVANIA, INC.	2014 CITY LINE RD	STE 102	BETHLEHEM	PA	18017	10/1/1975	1396849261	39-2511
NATIONAL MEDICAL CARE, INC.	411 HOSPITAL RD		CANTON	GA	30114	9/28/1988	1871605600	11-2551
BIO-MEDICAL APPLICATIONS OF TEXAS, INC.	9449 GROGANS MILL RD		THE WOODLANDS	TX	77380	11/20/1980	1447362322	45-2539
BIO-MEDICAL APPLICATIONS OF CAGUAS, INC.	CAGUITAS MALL, CARRETERA #1	KM. 34.6 BO. BA	CAGUAS	PR	00726	7/1/1982	1780783795	40-2505
BIO-MEDICAL APPLICATIONS OF BAYAMON, INC.	PLAZA TROPICAL SHOPPING CENT	ROAD 167 KM 2	BAYAMON	PR	00959	5/12/1979	1598864506	40-2504
BIO-MEDICAL APPLICATIONS OF LOUISIANA, LLC	16081 DOCTORS BLVD		HAMMOND	LA	70403	9/1/1976	1669584405	19-2505
BIO-MEDICAL APPLICATIONS OF LOUISIANA, LLC	4425 UTICA ST		METAIRIE	LA	70006	3/11/1980	1578675310	19-2511
BIO-MEDICAL APPLICATIONS OF SAN ANTONIO, LLC	1819 GARNER FIELD RD		UVALDE	TX	78801	1/16/1981	1871605758	45-2540
BIO-MEDICAL APPLICATIONS OF SAN ANTONIO, LLC	1335 SE MILITARY DR		SAN ANTONIO	TX	78214	7/27/1981	1780796664	45-2544
BIO-MEDICAL APPLICATIONS OF MARYLAND, INC.	2801 GREENMOUNT AVE		BALTIMORE	MD	21218	6/1/1976	1114021086	21-2504
BIO-MEDICAL APPLICATIONS OF MASSACHUSETTS, INC.	305 MYSTIC AVE		MEDFORD	MA	02155	1/1/1985	1447269154	22-2507

Legal Name	Address 1	Address 2	City	State	Zip	Certification Date	NPI - ESRD	Medicare - ESRD
BIO-MEDICAL APPLICATIONS OF SOUTH CAROLINA, INC.	501 HEALTH WAY DR		CHESTER	SC	29706	5/30/1983	1780796516	42-2518
BIO-MEDICAL APPLICATIONS OF KENTUCKY, INC.	720 E BROADWAY		LOUISVILLE	KY	40202	6/23/1975	1598877326	18-2503
BIO-MEDICAL APPLICATIONS OF MICHIGAN, INC.	5205 MCAULEY DR		YPSILANTI	MI	48197	1/29/1979	1285749044	23-2502
BIO-MEDICAL APPLICATIONS OF SOUTH CAROLINA, INC.	10 JOHNNY MORRALL CIR	TWO PROFESSIO	PORT ROYAL	SC	29935	2/1/1981	1356368096	42-2514
BIO-MEDICAL APPLICATIONS OF TEXAS, INC.	2202 ROLLINGBROOK DR		BAYTOWN	TX	77521	8/15/1986	1407968381	45-2575
BIO-MEDICAL APPLICATIONS OF WISCONSIN, INC.	300 N COMMERCIAL ST	STE 100	NEENAH	WI	54956	1/3/1975	1093820854	52-2500
BIO-MEDICAL APPLICATIONS OF ILLINOIS, INC.	1425 E MAIN ST		CARBONDALE	IL	62901	3/1/1976	1720193584	14-2514
BIO-MEDICAL APPLICATIONS OF GEORGIA, INC.	1109 MEDICAL CENTER DR	BLDG H	AUGUSTA	GA	30909	9/1/1976	1316059140	11-2501
BIO-MEDICAL APPLICATIONS OF NEW JERSEY, INC.	40 FULD ST	FL 1	TRENTON	NJ	08638	1/1/1976	1023112992	31-2504
BIO-MEDICAL APPLICATIONS OF OHIO, INC.	647 BALLY ROW		MANSFIELD	OH	44906	10/9/1980	1982711438	36-2508
BIO-MEDICAL APPLICATIONS OF MICHIGAN, INC.	32423 SCHOOLCRAFT RD		LIVONIA	MI	48150	11/15/1976	1639284490	23-2501
BIO-MEDICAL APPLICATIONS OF FLORIDA, INC.	1775 NW 80TH BLVD		GAINESVILLE	FL	32606	9/1/1976	1376588046	10-2512
BIO-MEDICAL APPLICATIONS OF PONCE, INC.	610 CALLE DAMAS	SAN JORGE PROI	PONCE	PR	00717	10/12/1976	1922107937	40-2502
BIO-MEDICAL APPLICATIONS OF NORTH CAROLINA, INC.	622 INDUSTRIAL AVE		GREENSBORO	NC	27406	8/15/1989	1134231962	34-2537
BIO-MEDICAL APPLICATIONS OF GEORGIA, INC.	1020 W HILL ST		THOMSON	GA	30824	8/11/1986	1043322878	11-2540
BIO-MEDICAL APPLICATIONS OF PENNSYLVANIA, INC.	307 LAIRD ST	STE 1	WILKES BARRE	PA	18702	4/1/1976	1932203809	39-2512
BIO-MEDICAL APPLICATIONS OF OHIO, INC.	4661 KARL RD		COLUMBUS	OH	43229	12/6/1994	1457466211	36-2501
BIO-MEDICAL APPLICATIONS OF OHIO, INC.	345 BISHOP ST		AKRON	OH	44307	9/1/1977	1366557126	36-2503
BIO-MEDICAL APPLICATIONS OF PENNSYLVANIA, INC.	55 N 3RD ST		STROUDSBURG	PA	18360	7/1/1986	1841394715	39-2547
BIO-MEDICAL APPLICATIONS OF PENNSYLVANIA, INC.	3136 HAMILTON BLVD		ALLENTOWN	PA	18103	3/1/1974	1750485629	39-2505
BIO-MEDICAL APPLICATIONS OF VIRGINIA, INC.	8316 ARLINGTON BLVD	STE 108	FAIRFAX	VA	22031	4/16/1973	1669576534	49-2504
BIO-MEDICAL APPLICATIONS OF NEW MEXICO, INC.	1600 RANDOLPH CT SE	STE 100	ALBUQUERQUE	NM	87106	7/1/1973	1770695678	32-2500
SANTA BARBARA COMMUNITY DIALYSIS CENTER, INC.	222 PESETAS LN		SANTA BARBARA	CA	93110	2/1/1976	1689786584	05-2513
BIO-MEDICAL APPLICATIONS OF SAN JUAN, INC.	461 CALLE FRANCIA	STE A101	SAN JUAN	PR	00917	8/1/1983	1093815045	40-2501
BIO-MEDICAL APPLICATIONS OF SAN ANTONIO, LLC	9010 CULEBRA RD		SAN ANTONIO	TX	78251	4/2/1974	1225140106	45-2507
BIO-MEDICAL APPLICATIONS OF TEXAS, INC.	4804 BRYANT IRVIN CT		FORT WORTH	TX	76107	1/27/1987	1134231012	45-2594
BIO-MEDICAL APPLICATIONS OF FLORIDA, INC.	2348 SE OCEAN BLVD		STUART	FL	34996	9/1/1976	1124120522	10-2525
FRESENIUS MEDICAL CARE CASSELBERRY, LLC	775 GATEWAY DR	STE 1010	ALTAMONTE SPRINGS	FL	32714	4/25/1974	1285250522	10-2511
BIO-MEDICAL APPLICATIONS OF FLORIDA, INC.	7910 US HIGHWAY 19 N		PINELLAS PARK	FL	33781	10/1/1980	1104938943	10-2519
BIO-MEDICAL APPLICATIONS OF LOUISIANA, LLC	225 N BOLTON AVE		ALEXANDRIA	LA	71301	11/1/1975	1659483493	19-2503
BIO-MEDICAL APPLICATIONS OF FLORIDA, INC.	26338 US HIGHWAY 19 N		CLEARWATER	FL	33761	9/3/2013	1568574309	10-2542
FRESENIUS MEDICAL CARE JERSEY CITY, LLC	107 PACIFIC AVE		JERSEY CITY	NJ	07304	7/1/1973	1821581455	31-2502
NATIONAL MEDICAL CARE, INC.	40 MEDICAL CENTER AVE		SEBRING	FL	33870	8/9/1983	1477665214	10-2564
BIO-MEDICAL APPLICATIONS OF GEORGIA, INC.	1720 PHOENIX PKWY		COLLEGE PARK	GA	30349	5/15/1974	1861504698	11-2504
BIO-MEDICAL APPLICATIONS OF GEORGIA, INC.	1078 PLAZA AVE		EASTMAN	GA	31023	7/19/1980	1770695504	11-2519
BIO-MEDICAL APPLICATIONS OF TEXAS, INC.	5435 ALDINE MAIL ROUTE RD		HOUSTON	TX	77039	4/16/1986	1861504748	45-2574
NATIONAL MEDICAL CARE, INC.	180 SERRAL DR		GREENEVILLE	TN	37745	7/12/1982	1376581983	44-2522
BIO-MEDICAL APPLICATIONS OF PENNSYLVANIA, INC.	900 E HOWELL ST	STE A	PHILADELPHIA	PA	19149	12/14/1981	1487758355	39-2533
FRESENIUS MEDICAL CARE VERO BEACH, LLC	1515 INDIAN RIVER BLVD	STE A101	VERO BEACH	FL	32960	4/26/1988	1891208872	10-2597
BIO-MEDICAL APPLICATIONS OF TEXAS, INC.	6630 QUAKER AVE	STE 102	LUBBOCK	TX	79413	7/1/1973	1497867378	45-2506
BIO-MEDICAL APPLICATIONS OF NORTH CAROLINA, INC.	5220 N TRYON ST	STE A	CHARLOTTE	NC	28213	3/21/1990	1629168125	34-2549
BIO-MEDICAL APPLICATIONS OF NORTH CAROLINA, INC.	928 BAXTER ST		CHARLOTTE	NC	28204	9/1/1976	1538259031	34-2503
BIO-MEDICAL APPLICATIONS OF NORTH CAROLINA, INC.	348 BURTONWOOD DR		GASTONIA	NC	28054	2/25/1981	1497867220	34-2513
BIO-MEDICAL APPLICATIONS OF NEW JERSEY, INC.	155 BERKELEY AVE		NEWARK	NJ	07107	9/1/1977	1205930070	31-2503
BIO-MEDICAL APPLICATIONS OF WEST VIRGINIA, INC.	103 MARCLEY DR		MARTINSBURG	WV	25401	2/1/1980	1114021987	51-2502
BIO-MEDICAL APPLICATIONS OF NEW JERSEY, INC.	91-101 HARTFORD ST		NEWARK	NJ	07103	1/24/1992	1023112893	31-2505
BIO-MEDICAL APPLICATIONS OF PENNSYLVANIA, INC.	1036 EASTON RD		WILLOW GROVE	PA	19090	3/25/1980	1932203700	39-2506

Legal Name	Address 1	Address 2	City	State	Zip	Certification Date	NPI - ESRD	Medicare - ESRD
BIO-MEDICAL APPLICATIONS OF NEW JERSEY, INC.	10 CAMPTOWN RD		IRVINGTON	NJ	07111	9/1/1977	1841394616	31-2501
NATIONAL MEDICAL CARE, INC.	9835 LAKE WORTH RD	STE 13	LAKE WORTH	FL	33467	2/15/1988	1871695163	10-2594
BIO-MEDICAL APPLICATIONS OF NEW JERSEY, INC.	879 RAHWAY AVE		UNION	NJ	07083	3/31/1980	1649375429	31-2506
BIO-MEDICAL APPLICATIONS OF FLORIDA, INC.	1510 HIGHWAY 41 N		INVERNESS	FL	34450	12/4/1986	1346285152	10-2579
BIO-MEDICAL APPLICATIONS OF FLORIDA, INC.	650 34TH ST S		SAINT PETERSBURG	FL	33711	10/1/1980	1598878274	10-2547
BIO-MEDICAL APPLICATIONS OF CAROLINA, INC.	1333 CALLE RIO DANUBIO		CAROLINA	PR	00982	5/3/1984	1407955412	40-2507
BIO-MEDICAL APPLICATIONS OF GUAYAMA, INC.	900 CALLE ARNALDO BRISTOL	PR-54, KM 2.1	GUAYAMA	PR	00784	12/9/1987	1831298843	40-2509
BIO-MEDICAL APPLICATIONS OF NEW MEXICO, INC.	11296 LOMAS BLVD NE		ALBUQUERQUE	NM	87112	8/6/1980	1306958202	32-2504
BIO-MEDICAL APPLICATIONS OF MARYLAND, INC.	40865 MERCHANTS LN		LEONARDTOWN	MD	20650	8/27/1979	1750485520	21-2510
BIO-MEDICAL APPLICATIONS OF MARYLAND, INC.	3700A SAINT BARNABAS RD		SUITLAND	MD	20746	7/1/1973	1558466334	21-2501
BIO-MEDICAL APPLICATIONS OF LOUISIANA, LLC	3949 SOUTHERN AVE		SHREVEPORT	LA	71106	7/8/1983	1164534913	19-2530
BIO-MEDICAL APPLICATIONS OF NORTH CAROLINA, INC.	604 AIRPORT RD		KINSTON	NC	28504	2/1/1985	1790887115	34-2518
BIO-MEDICAL APPLICATIONS OF FRESNO, INC.	3636 N 1ST ST	STE 144	FRESNO	CA	93726	1/20/1989	1215049119	05-2677
BIO-MEDICAL APPLICATIONS OF VIRGINIA, INC.	1200 TYLER AVE	STE A	RADFORD	VA	24141	5/27/1983	1669576435	49-2532
BIO-MEDICAL APPLICATIONS OF LOUISIANA, LLC	694 S ACADIA RD		THIBODAUX	LA	70301	7/22/1992	1790897544	19-2574
BIO-MEDICAL APPLICATIONS OF NORTH CAROLINA, INC.	2700 HENRY ST		GREENSBORO	NC	27405	9/1/1976	1447340948	34-2504
BIO-MEDICAL APPLICATIONS OF LOUISIANA, LLC	14500 HAYNE BLVD		NEW ORLEANS	LA	70128	4/4/1981	1104957935	19-2516
NATIONAL MEDICAL CARE, INC.	10614 LEM TURNER RD		JACKSONVILLE	FL	32218	9/2/1988	1609988450	10-2610
BIO-MEDICAL APPLICATIONS OF TEXAS, INC.	8303 CREEKBEND DR		HOUSTON	TX	77071	5/7/1986	1942312822	45-2576
BIO-MEDICAL APPLICATIONS OF NORTH CAROLINA, INC.	2113A NEUSE BLVD		NEW BERN	NC	28560	5/27/2008	1609978022	34-2534
BIO-MEDICAL APPLICATIONS OF LOUISIANA, LLC	1130 KINGS HWY		SHREVEPORT	LA	71104	3/17/1980	1427160274	19-2512
BIO-MEDICAL APPLICATIONS OF PENNSYLVANIA, INC.	4190 CITY AVE	ROWLAND HALL	PHILADELPHIA	PA	19131	12/7/1995	1487758256	39-2560
BIO-MEDICAL APPLICATIONS OF LOUISIANA, LLC	528 E VINE ST		OPELOUSAS	LA	70570	9/20/2001	1336251180	19-2518
BIO-MEDICAL APPLICATIONS OF LOUISIANA, LLC	2907 PLANTATION DR		BOSSIER CITY	LA	71111	3/28/1984	1245342096	19-2532
CONEJO VALLEY DIALYSIS, INC.	227 W JANSS RD	STE 115	THOUSAND OAKS	CA	91360	12/14/1981	1124130026	05-2579
BIO-MEDICAL APPLICATIONS OF LOUISIANA, LLC	700 KEYSER AVE		NATCHITOCHE	LA	71457	6/6/1982	1154433902	19-2525
BIO-MEDICAL APPLICATIONS OF MASSACHUSETTS, INC.	317 MEADOW ST	I - 391 BUSINESS	CHICOPEE	MA	01013	5/27/1980	1730198797	22-2513
BIO-MEDICAL APPLICATIONS OF SOUTH CAROLINA, INC.	1120 N FRASER ST		GEORGETOWN	SC	29440	6/27/1983	1306958137	42-2519
NATIONAL MEDICAL CARE, INC.	100 TECHNOLOGY LN		JOHNSON CITY	TN	37604	4/1/1973	1215049044	44-2501
BIO-MEDICAL APPLICATIONS OF SAN GERMAN, INC.	TORRE MEDICA SAN VICENTE DE IRD. 2, KM 173.4,		SAN GERMAN	PR	00683	9/2/1983	1902906951	40-2506
BIO-MEDICAL APPLICATIONS OF ARECIBO, INC.	1072 AVE MIRAMAR	ROAD 2 KM 78.5	ARECIBO	PR	00612	8/3/1987	1902904923	40-2508
BIO-MEDICAL APPLICATIONS OF WEST VIRGINIA, INC.	2345 CHESTERFIELD AVE		CHARLESTON	WV	25304	11/3/2004	1124130950	51-2503
BIO-MEDICAL APPLICATIONS OF WEST VIRGINIA, INC.	1737 HARPER RD		BECKLEY	WV	25801	6/1/1984	1033221866	51-2505
BIO-MEDICAL APPLICATIONS OF LOUISIANA, LLC	610 FLEMING LN		MINDEN	LA	71055	12/5/1986	1063524817	19-2541
BIO-MEDICAL APPLICATIONS OF TEXAS, INC.	1614 E COMMERCIAL DR		WESLACO	TX	78599	8/20/1986	1851403737	45-2585
BIO-MEDICAL APPLICATIONS OF TEXAS, INC.	711 S CLAY ST	STE B	ENNIS	TX	75119	7/16/1986	1679685556	45-2582
BIO-MEDICAL APPLICATIONS OF GEORGIA, INC.	118 OSIGIAN BLVD		WARNER ROBINS	GA	31088	7/18/1983	1942312772	11-2531
BIO-MEDICAL APPLICATIONS OF AGUADILLA, INC.	ROAD 459, KM 0.7	CAMASEYES WA	AGUADILLA	PR	00603	10/19/1990	1447359864	40-2513
BIO-MEDICAL APPLICATIONS OF NORTH CAROLINA, INC.	187 BROWERS CHAPEL RD		ASHEBORO	NC	27205	10/1/1986	1851403687	34-2524
BIO-MEDICAL APPLICATIONS OF FLORIDA, INC.	514 MEDICAL OAKS AVE		BRANDON	FL	33511	9/30/1987	1881706638	10-2584
BIO-MEDICAL APPLICATIONS OF NORTH CAROLINA, INC.	1338 E SUNSET DR		MONROE	NC	28112	10/1/1986	1679685408	34-2525
BIO-MEDICAL APPLICATIONS OF FLORIDA, INC.	5902 POINTE WEST BLVD		BRADENTON	FL	34209	1/7/1980	1508978354	10-2538
BIO-MEDICAL APPLICATIONS OF MASSACHUSETTS, INC.	90 GLACIER DR		WESTWOOD	MA	02090	2/7/1989	1265441976	22-2511
BIO-MEDICAL APPLICATIONS OF CAMARILLO, INC.	3801 LAS POSAS RD	STE 103	CAMARILLO	CA	93010	2/10/1988	1033221932	05-2668
FRESENIUS MEDICAL CARE DIALYSIS SERVICES COLORADO LLC	2343 W 27TH ST	STE 503	GREELEY	CO	80634	11/14/2002	1952403123	06-2510
BIO-MEDICAL APPLICATIONS OF OHIO, INC.	393 E TOWN ST	STE 111	COLUMBUS	OH	43215	7/8/1988	1184739948	36-2514
BIO-MEDICAL APPLICATIONS OF INDIANA, INC.	810 EASTERN BLVD		CLARKSVILLE	IN	47129	12/22/1986	1124051594	15-2504

Legal Name	Address 1	Address 2	City	State	Zip	Certification Date	NPI - ESRD	Medicare - ESRD
BIO-MEDICAL APPLICATIONS OF MISSISSIPPI, INC.	381 MEDICAL DR		JACKSON	MS	39216	1/24/1980	1235241084	25-2505
BIO-MEDICAL APPLICATIONS OF ALABAMA, INC.	1311 MEMORIAL PKWY NW	STE 200	HUNTSVILLE	AL	35801	7/16/1979	1518069939	01-2509
BIO-MEDICAL APPLICATIONS OF ALABAMA, INC.	2325 PANSY ST SW	STE C	HUNTSVILLE	AL	35801	9/1/1976	1588776314	01-2522
BIO-MEDICAL APPLICATIONS OF ALABAMA, INC.	20998 JOHN T REID PKWY		SCOTTSBORO	AL	35768	11/5/1984	1205948031	01-2519
BIO-MEDICAL APPLICATIONS OF VIRGINIA, INC.	111 MEDICAL PKWY	STE 100	CHESAPEAKE	VA	23320	12/22/1986	1831293604	49-2538
BIO-MEDICAL APPLICATIONS OF GEORGIA, INC.	497 WINN WAY	STE 160	DECATUR	GA	30030	2/2/1977	1932211760	11-2511
BIO-MEDICAL APPLICATIONS OF FAYETTEVILLE, INC.	2560 LEGION RD		FAYETTEVILLE	NC	28306	12/19/1977	1750493581	34-2510
BIO-MEDICAL APPLICATIONS OF NORTH CAROLINA, INC.	720 WESLEY PINES RD		LUMBERTON	NC	28358	11/25/1986	1578675302	34-2528
BIO-MEDICAL APPLICATIONS OF DOVER, INC.	155 BORTHWICK AVE	STE 100	PORTSMOUTH	NH	03801	12/1/1989	1083623797	30-2501
BIO-MEDICAL APPLICATIONS OF NEW HAMPSHIRE, INC.	248 PLEASANT ST	PILLSBURY BLDG	CONCORD	NH	03301	12/4/1986	1891704508	30-2500
BIO-MEDICAL APPLICATIONS OF FLORIDA, INC.	9193 SW 72ND ST	STE 100	MIAMI	FL	33173	6/1/1977	1144332990	10-2522
BIO-MEDICAL APPLICATIONS OF FLORIDA, INC.	5550 W FLAGLER ST		CORAL GABLES	FL	33134	9/1/1983	1053423806	10-2566
BIO-MEDICAL APPLICATIONS OF MISSISSIPPI, INC.	1883 HIGHWAY 43 S		CANTON	MS	39046	3/23/1987	1962514711	25-2522
BIO-MEDICAL APPLICATIONS OF MARYLAND, INC.	1104 WALTERS AVE		BALTIMORE	MD	21239	2/4/1988	1073720827	21-2531
NATIONAL MEDICAL CARE, INC.	1680 OSCEOLA ELEMENTARY RD	STE B	SAINT AUGUSTINE	FL	32084	3/3/1983	1871605626	10-2557
BIO-MEDICAL APPLICATIONS OF ALABAMA, INC.	255 S JACKSON ST		MONTGOMERY	AL	36104	3/1/1977	1780796532	01-2500
BIO-MEDICAL APPLICATIONS OF ALABAMA, INC.	905 MEDICAL CENTER PKWY		SELMA	AL	36701	8/25/1980	1922100304	01-2512
BIO-MEDICAL APPLICATIONS OF ALABAMA, INC.	2609 VILLAGE PROFESSIONAL DR	STE 2	OPELIKA	AL	36801	9/7/1982	1598877342	01-2515
BIO-MEDICAL APPLICATIONS OF ALABAMA, INC.	606 BOTTS AVE		TROY	AL	36081	11/19/1984	1407968258	01-2520
BIO-MEDICAL APPLICATIONS OF NORTHEAST D.C., INC.	1140 VARNUM ST NE	STE 105	WASHINGTON	DC	20017	1/3/1990	1740384510	09-2515
BIO-MEDICAL APPLICATIONS OF FLORIDA, INC.	1961 N MAIN ST		GAINESVILLE	FL	32609	1/4/1989	1316059165	10-2613
BIO-MEDICAL APPLICATIONS OF LOUISIANA, LLC	102 STANDARD ST		BUNKIE	LA	71322	1/4/1989	1225140072	19-2555
BIO-MEDICAL APPLICATIONS OF RIO PIEDRAS, INC.	1535 AVE PONCE DE LEON	EL CINCO WARD	SAN JUAN	PR	00926	2/7/1992	1902977036	40-2515
BIO-MEDICAL APPLICATIONS OF FLORIDA, INC.	709 SW PORT ST LUCIE BLVD		PORT SAINT LUCIE	FL	34953	7/11/1988	1134231988	10-2609
BIO-MEDICAL APPLICATIONS OF FLORIDA, INC.	1065 W ORANGE BLOSSOM TRL		APOPKA	FL	32712	2/15/1988	1043322894	10-2592
BIO-MEDICAL APPLICATIONS OF TEXAS, INC.	1321 W 2ND AVE		CORSICANA	TX	75110	2/14/1983	1205948189	45-2553
BIO-MEDICAL APPLICATIONS OF KENTUCKY, INC.	119 TRADEPARK DR		SOMERSET	KY	42503	4/5/1989	1295847028	18-2516
BIO-MEDICAL APPLICATIONS OF INDIANA, INC.	1815 JACKSON ST		ANDERSON	IN	46016	8/1/1983	1992810758	15-2510
BIO-MEDICAL APPLICATIONS OF NORTH CAROLINA, INC.	3325 GARDEN RD		BURLINGTON	NC	27215	3/16/1988	1104938935	34-2533
BIO-MEDICAL APPLICATIONS OF MISSISSIPPI, INC.	1856 HOSPITAL DR		JACKSON	MS	39204	2/24/1988	1770695520	25-2524
FRESENIUS MEDICAL CARE LONG BEACH, LLC	20710 LEAPWOOD AVE	STE E	CARSON	CA	90746	6/9/1989	1689049371	05-2687
BIO-MEDICAL APPLICATIONS OF LOUISIANA, LLC	990 AERO DR		SHREVEPORT	LA	71107	10/4/1990	1760594527	19-2562
BIO-MEDICAL APPLICATIONS OF MANCHESTER, INC.	1750 ELM ST	STE 100	MANCHESTER	NH	03104	5/6/1988	1700895414	30-2502
BIO-MEDICAL APPLICATIONS OF TEXAS, INC.	1550 LIVE OAK ST		WEBSTER	TX	77598	6/28/1988	1023120904	45-2609
BIO-MEDICAL APPLICATIONS OF KENTUCKY, INC.	2600 W BROADWAY	STE 112	LOUISVILLE	KY	40211	5/13/1988	1831201664	18-2514
BIO-MEDICAL APPLICATIONS OF FLORIDA, INC.	2200 N ALAFAYA TRL	STE 600	ORLANDO	FL	32826	4/14/1989	1326086422	10-2619
NATIONAL MEDICAL CARE, INC.	63 UNIVERSITY PLZ		NEWARK	DE	19702	1/5/1990	1659475424	08-2506
BIO-MEDICAL APPLICATIONS OF MISSOURI, INC.	2340 E MEYER BLVD	STE 100	KANSAS CITY	MO	64132	8/17/1973	1679685572	26-2501
BIO-MEDICAL APPLICATIONS OF BLUE SPRINGS, INC.	505 NE ADAMS DAIRY PKWY	STE B	BLUE SPRINGS	MO	64014	4/4/1983	1588776488	26-2511
BIO-MEDICAL APPLICATIONS OF TEXAS, INC.	1803 DEVELOPMENT BLVD		BELLMEAD	TX	76705	8/25/1988	1700988979	45-2610
BIO-MEDICAL APPLICATIONS OF NORTH CAROLINA, INC.	750 ENGLISH RD		ROCKY MOUNT	NC	27804	11/18/1983	1386756112	34-2517
BIO-MEDICAL APPLICATIONS OF NEW MEXICO, INC.	1760 GRANDE BLVD SE	STE 100	RIO RANCHO	NM	87124	2/22/1991	1114039013	32-2509
BIO-MEDICAL APPLICATIONS OF DELAWARE, INC.	608 FERRY CUT OFF ST		NEW CASTLE	DE	19720	5/4/1998	1568566339	08-2509
BIO-MEDICAL APPLICATIONS OF MASSACHUSETTS, INC.	336 THOMPSON RD	STE 1	WEBSTER	MA	01570	9/3/2003	1528077237	22-2561
BIO-MEDICAL APPLICATIONS OF PENNSYLVANIA, INC.	2850 N 21ST ST		PHILADELPHIA	PA	19132	8/5/1997	1477657245	39-2629
BIO-MEDICAL APPLICATIONS OF PENNSYLVANIA, INC.	685B NATIONAL PIKE W		BROWNSVILLE	PA	15417	7/1/1997	1386748150	39-2626
BIO-MEDICAL APPLICATIONS OF MICHIGAN, INC.	5757 WHITMORE LAKE RD	STE 1600	BRIGHTON	MI	48116	5/16/1997	1801901665	23-2552

Legal Name	Address 1	Address 2	City	State	Zip	Certification Date	NPI - ESRD	Medicare - ESRD
BIO-MEDICAL APPLICATIONS OF PENNSYLVANIA, INC.	455 N MAIN ST		PITTSTON	PA	18640	4/30/1997	1194829960	39-2621
BIO-MEDICAL APPLICATIONS OF MARYLAND, INC.	12780 OLD FORT RD		FORT WASHINGTON	MD	20744	3/27/1998	1003910878	21-2583
BIO-MEDICAL APPLICATIONS OF NORTH CAROLINA, INC.	465 STRATFORD DR		ZEBULON	NC	27597	4/23/1997	1912019746	34-2589
FRESENIUS MEDICAL CARE PALM BEACH COUNTY, LLC	3451 W WOOLBRIGHT RD		BOYNTON BEACH	FL	33436	7/2/1997	1386302610	10-2709
BIO-MEDICAL APPLICATIONS OF FLORIDA, INC.	9400 GLADIOLUS DR	STE 200	FORT MYERS	FL	33908	1/31/1997	1497867246	10-2717
BIO-MEDICAL APPLICATIONS OF CALIFORNIA, INC.	737 W HOBSON WAY		BLYTHE	CA	92225	10/9/1997	1932211836	05-2812
BIO-MEDICAL APPLICATIONS OF NORTH CAROLINA, INC.	2900 ARENDELL ST	STE 22	MOREHEAD CITY	NC	28557	2/26/1997	1821100652	34-2588
BIO-MEDICAL APPLICATIONS OF NORTH CAROLINA, INC.	2355 W ARLINGTON BLVD		GREENVILLE	NC	27834	5/26/1999	1215039615	34-2596
BIO-MEDICAL APPLICATIONS OF VIRGINIA, INC.	8796 SACRAMENTO DR	STE P	ALEXANDRIA	VA	22309	7/10/1997	1912001785	49-2587
BIO-MEDICAL APPLICATIONS OF VIRGINIA, INC.	1902 OMOHUNDRO AVE	STE 100	NORFOLK	VA	23517	9/1/1997	1821192691	49-2588
BIO-MEDICAL APPLICATIONS OF VIRGINIA, INC.	106 SOUTH PARK DR	STE A	BLACKSBURG	VA	24060	2/9/1999	1730283508	49-2595
BIO-MEDICAL APPLICATIONS OF MARYLAND, INC.	7524 STANDISH PL	STE 100B	DERWOOD	MD	20855	4/15/1998	1649374414	21-2585
BIO-MEDICAL APPLICATIONS OF MARYLAND, INC.	10901B GEORGIA AVE		SILVER SPRING	MD	20902	5/15/1998	1558465328	21-2587
BIO-MEDICAL APPLICATIONS OF PUERTO RICO, INC.	HOSPITAL CAYETANO COLL Y TOS' SUITE 108 RD. 1		ARECIBO	PR	00614	6/26/2002	1740389758	40-2529
BIO-MEDICAL APPLICATIONS OF MISSOURI, INC.	1831 SE BLUE PKWY		LEES SUMMIT	MO	64063	2/12/1997	1750493656	26-2555
BIO-MEDICAL APPLICATIONS OF TENNESSEE, INC.	2047 HIGHWAY 51 S		COVINGTON	TN	38019	5/7/1997	1114949005	44-2603
BIO-MEDICAL APPLICATIONS OF LOUISIANA, LLC	3982 FRONT ST		WINNSBORO	LA	71295	11/26/1996	1831201680	19-2604
BIO-MEDICAL APPLICATIONS OF TEXAS, INC.	602 S STATE HIGHWAY 6		MARLIN	TX	76661	3/5/1997	1932211810	45-2753
BIO-MEDICAL APPLICATIONS OF TEXAS, INC.	4121 DENTON HWY		HALTOM CITY	TX	76117	4/16/1997	1841302726	45-2752
BIO-MEDICAL APPLICATIONS OF TEXAS, INC.	2545 PERRYTON PKWY	1E	PAMPA	TX	79065	6/25/1997	1932147907	45-2760
BIO-MEDICAL APPLICATIONS OF INDIANA, INC.	807 TALAINA PL		NEW ALBANY	IN	47150	5/11/1998	1033142401	15-2554
BIO-MEDICAL APPLICATIONS OF SOUTH CAROLINA, INC.	1104 FRANK W EVANS WAY		BENNETTSVILLE	SC	29512	8/18/1983	1376645572	42-2520
BIO-MEDICAL APPLICATIONS OF SOUTH CAROLINA, INC.	1018 S GOVERNOR WILLIAMS HWY		DARLINGTON	SC	29532	5/19/1987	1376655100	42-2530
BIO-MEDICAL APPLICATIONS OF SOUTH CAROLINA, INC.	611 HIGHWAY 301 N		DILLON	SC	29536	3/31/1986	1285746016	42-2532
BIO-MEDICAL APPLICATIONS OF SOUTH CAROLINA, INC.	215 N BROOKS ST		KINGSTREE	SC	29556	3/1/1985	1093827826	42-2521
BIO-MEDICAL APPLICATIONS OF NORTH CAROLINA, INC.	701 LAUCHWOOD DR		LAURINBURG	NC	28352	12/7/1988	1902918733	34-2540
BIO-MEDICAL APPLICATIONS OF SOUTH CAROLINA, INC.	109 MERRITT CT		MARION	SC	29571	9/4/1996	1720190556	42-2545
BIO-MEDICAL APPLICATIONS OF SOUTH CAROLINA, INC.	535 RIVERCROSSING DR		FORT MILL	SC	29715	9/9/1986	1548372378	42-2538
BIO-MEDICAL APPLICATIONS OF GEORGIA, INC.	1460 E VICTORY DR		SAVANNAH	GA	31404	6/22/1977	1457463283	11-2507
FRESENIUS MEDICAL CARE LAKE COUNTY, LLC	50 TOWER CT	STE B	GURNEE	IL	60031	10/1/2015	1518352467	14-2549
RENAL RESEARCH INSTITUTE, LLC	136 SHERMAN AVE	STE 206	NEW HAVEN	CT	06511	9/21/1983	1124037189	07-2503
BIO-MEDICAL APPLICATIONS OF TEXAS, INC.	2625 S BYPASS 35	STE 154	ALVIN	TX	77511	2/6/1998	1346342524	45-2772
BIO-MEDICAL APPLICATIONS OF TENNESSEE, INC.	1740 WESTERN AVE		KNOXVILLE	TN	37921	2/20/2002	1063439784	44-2644
BIO-MEDICAL APPLICATIONS OF KENTUCKY, INC.	146 ADAMS LN		PIKEVILLE	KY	41501	6/30/1997	1366554198	18-2540
BIO-MEDICAL APPLICATIONS OF TEXAS, INC.	10767 GATEWAY BLVD W	STE 600	EL PASO	TX	79935	3/6/1992	1578675450	45-2640
WEST END DIALYSIS CENTER, INC.	1501 SANTA ROSA RD		HENRICO	VA	23229	11/1/1972	1467556233	49-2503
WARRENTON DIALYSIS FACILITY, INC.	170 W SHIRLEY AVE	STE 100	WARRENTON	VA	20186	8/24/1980	1376647149	49-2525
TAPPAHANNOCK DIALYSIS CENTER, INC.	1922 TAPPAHANNOCK BLVD		TAPPAHANNOCK	VA	22560	10/22/1986	1952406241	49-2536
BIO-MEDICAL APPLICATIONS OF MICHIGAN, INC.	715 LAKESHIRE TRL		ADRIAN	MI	49221	2/7/1990	1902911738	23-2514
BIO-MEDICAL APPLICATIONS OF PENNSYLVANIA, INC.	17 ARENTZEN BLVD	VISTA ONE PROF	CHARLEROI	PA	15022	6/12/1990	1033214838	39-2565
BIO-MEDICAL APPLICATIONS OF NORTH CAROLINA, INC.	1421B S KING ST		WINDSOR	NC	27983	9/18/1989	1275645004	34-2547
BIO-MEDICAL APPLICATIONS OF NORTH CAROLINA, INC.	1208 HICKORY BLVD SW		LENOIR	NC	28645	8/1/1977	1184736910	34-2509
BIO-MEDICAL APPLICATIONS OF NORTH CAROLINA, INC.	1899 TATE BLVD SE	STE 1103	HICKORY	NC	28602	8/12/1983	1992817720	34-2516
BIO-MEDICAL APPLICATIONS OF MASSACHUSETTS, INC.	241 PARKINGWAY		QUINCY	MA	02169	4/10/1991	1437168143	22-2515
NORTH SUBURBAN DIALYSIS CENTER PARTNERSHIP	124 BROADWAY	STE H	SAUGUS	MA	01906	8/28/1990	1528078284	22-2512
BIO-MEDICAL APPLICATIONS OF NORTH CAROLINA, INC.	203 NE CONNECTOR		ALBEMARLE	NC	28001	12/3/1993	1912009127	34-2565
BIO-MEDICAL APPLICATIONS OF TENNESSEE, INC.	1428 MONROE AVE		MEMPHIS	TN	38104	4/30/1991	1841212735	44-2569

Legal Name	Address 1	Address 2	City	State	Zip	Certification Date	NPI - ESRD	Medicare - ESRD
FRESENIUS MEDICAL CARE SOUTHERN MARYLAND HOME, LLC	10210 LAPLATA RD		LA PLATA	MD	20646	1/14/1991	1861955213	21-2541
FRESENIUS MEDICAL CARE MOBILE AREA, LLC	1217 GOVERNMENT ST		MOBILE	AL	36604	12/19/1985	1225646268	01-2524
BIO-MEDICAL APPLICATIONS OF ALABAMA, INC.	6601 WALL ST		MOBILE	AL	36695	12/19/1985	1477665222	01-2525
BIO-MEDICAL APPLICATIONS OF MASSACHUSETTS, INC.	416 WARREN ST		ROXBURY	MA	02119	1/1/1995	1255340964	22-2525
BIO-MEDICAL APPLICATIONS OF TEXAS, INC.	726 S FORT HOOD ST		KILLEEN	TX	76541	4/16/1991	1104938083	45-2629
BIO-MEDICAL APPLICATIONS OF OHIO, INC.	1565 CORPORATE WOODS PKWY		UNIONTOWN	OH	44685	10/24/1991	1720193550	36-2521
BIO-MEDICAL APPLICATIONS OF ALABAMA, INC.	4016 SAINT STEPHENS RD		WHISTLER	AL	36612	10/18/1990	1386756138	01-2537
BIO-MEDICAL APPLICATIONS OF KENTUCKY, INC.	1514 CRUMS LN		LOUISVILLE	KY	40216	3/11/1992	1043312440	18-2523
BIO-MEDICAL APPLICATIONS OF MICHIGAN, INC.	25780 COMMERCE DR		MADISON HEIGHTS	MI	48071	4/8/1992	1639284466	23-2525
BIO-MEDICAL APPLICATIONS OF OHIO, INC.	4039 E BROAD ST		COLUMBUS	OH	43213	10/22/1991	1548375371	36-2520
BIO-MEDICAL APPLICATIONS OF ALABAMA, INC.	52 WATER WORKS RD		DADEVILLE	AL	36853	3/12/1992	1194837948	01-2541
BIO-MEDICAL APPLICATIONS OF ARKANSAS, INC.	310 S RHODES ST		WEST MEMPHIS	AR	72301	7/9/1990	1821100678	04-2528
ST. LOUIS REGIONAL DIALYSIS CENTER, INC.	10951 SAINT CHARLES ROCK RD		SAINT ANN	MO	63074	4/13/1981	1922110808	26-2507
BIO-MEDICAL APPLICATIONS OF MISSOURI, INC.	335 MID RIVERS MALL DR		SAINT PETERS	MO	63376	5/5/1988	1831201714	26-2521
BIO-MEDICAL APPLICATIONS OF ILLINOIS, INC.	7 PROFESSIONAL DR		ALTON	IL	62002	12/31/1986	1710093646	14-2535
S.A.K.D.C., LLC	5131 MEDICAL DR	STE 110	SAN ANTONIO	TX	78229	5/29/1991	1740392620	45-2631
BIO-MEDICAL APPLICATIONS OF PENNSYLVANIA, INC.	4453 CASTOR AVE	STE A	PHILADELPHIA	PA	19124	3/13/1992	1093819864	39-2569
BIO-MEDICAL APPLICATIONS OF NORTH CAROLINA, INC.	3943 NEW BERN AVE		RALEIGH	NC	27610	7/13/1979	1689776874	34-2512
BIO-MEDICAL APPLICATIONS OF NORTH CAROLINA, INC.	5815 US HIGHWAY 301 S		FOUR OAKS	NC	27524	6/5/1989	1023110210	34-2545
BIO-MEDICAL APPLICATIONS OF NORTH CAROLINA, INC.	400 KEISLER DR	STE 100	CARY	NC	27518	5/8/1989	1669584470	34-2544
BIO-MEDICAL APPLICATIONS OF NORTH CAROLINA, INC.	260 SMITH CHURCH RD		ROANOKE RAPIDS	NC	27870	1/5/2007	1922100114	34-2542
BIO-MEDICAL APPLICATIONS OF TEXAS, INC.	1615 E EXPRESSWAY 83		MISSION	TX	78572	9/18/1991	1912019894	45-2636
BIO-MEDICAL APPLICATIONS OF PUERTO RICO, INC.	500 AVE PUNTO ORO		PONCE	PR	00728	5/26/1993	1811095839	40-2517
FMS OWOSSO, LLC	500 HEALTH PARK DR		OWOSSO	MI	48867	2/14/1992	1992386635	23-2522
S.A.K.D.C., LLC	4626 E SOUTHCROSS BLVD		SAN ANTONIO	TX	78222	1/14/1992	1730291618	45-2638
BIO-MEDICAL APPLICATIONS OF MICHIGAN, INC.	2222 S LINDEN RD	STE S	FLINT	MI	48532	12/14/1991	1275648008	23-2521
BIO-MEDICAL APPLICATIONS OF FLORIDA, INC.	10543 SUWANEE PLAZA BLVD		LIVE OAK	FL	32060	8/31/1992	1649382490	10-2652
BIO-MEDICAL APPLICATIONS OF FLORIDA, INC.	1107 MYRA ST	STE 101	JACKSONVILLE	FL	32204	9/10/1993	1558473306	10-2662
BIO-MEDICAL APPLICATIONS OF LOUISIANA, LLC	1604 CYNTHIA ST		FRANKLIN	LA	70538	10/21/1994	1467564211	19-2587
BIO-MEDICAL APPLICATIONS OF MISSISSIPPI, INC.	570 DEERFIELD DR		FOREST	MS	39074	1/11/1993	1285746032	25-2537
BIO-MEDICAL APPLICATIONS OF ALABAMA, INC.	350 PAUL STABLER DR		GREENVILLE	AL	36037	2/1/1997	1093827842	01-2572
BIO-MEDICAL APPLICATIONS OF ALABAMA, INC.	802 E MARTIN LUTHER KING HWY		TUSKEGEE	AL	36083	5/18/1993	1902918758	01-2546
BIO-MEDICAL APPLICATIONS OF KENTUCKY, INC.	6455 BARDSTOWN RD		LOUISVILLE	KY	40291	1/25/1993	1467564278	18-2527
BIO-MEDICAL APPLICATIONS OF CALIFORNIA, INC.	715 SOUTHPOINT BLVD	STE A	PETALUMA	CA	94954	8/14/1985	1396857199	05-2624
BIO-MEDICAL APPLICATIONS OF CALIFORNIA, INC.	1020 2ND ST		SANTA ROSA	CA	95404	6/1/1973	1205948007	05-2524
BIO-MEDICAL APPLICATIONS OF TEXAS, INC.	160 JACK BURTON DR		CLEBURNE	TX	76031	4/6/1992	1558473439	45-2644
BIO-MEDICAL APPLICATIONS OF WEST VIRGINIA, INC.	5000 GREENBAG RD		MORGANTOWN	WV	26501	9/1/1985	1376655183	51-2506
BIO-MEDICAL APPLICATIONS OF WEST VIRGINIA, INC.	100 MAIN ST		ELKINS	WV	26241	11/4/1985	1285746099	51-2508
BIO-MEDICAL APPLICATIONS OF PENNSYLVANIA, INC.	360 WALMART DR	STE 1A	UNIONTOWN	PA	15401	9/15/1987	1073618369	39-2553
BIO-MEDICAL APPLICATIONS OF MASSACHUSETTS, INC.	239 BOSTON TPKE		SHREWSBURY	MA	01545	4/10/1992	1073522785	22-2521
BIO-MEDICAL APPLICATIONS OF MICHIGAN, INC.	18944 GRAND RIVER AVE		DETROIT	MI	48223	7/17/1992	1093820839	23-2526
BIO-MEDICAL APPLICATIONS OF CLINTON, INC.	1740 SOUTHEAST BLVD		CLINTON	NC	28328	6/1/1992	1093827800	34-2559
BIO-MEDICAL APPLICATIONS OF CALIFORNIA, INC.	9432 VENICE BLVD		CULVER CITY	CA	90232	2/10/1977	1114039914	05-2544
BIO-MEDICAL APPLICATIONS OF TENNESSEE, INC.	2002 BROOKSIDE DR	STE 101	KINGSPORT	TN	37660	3/22/1993	1902918717	44-2577
BIO-MEDICAL APPLICATIONS OF MISSOURI, INC.	1135 S CLAREMONT AVE		INDEPENDENCE	MO	64054	5/14/1997	1023120821	26-2556
BIO-MEDICAL APPLICATIONS OF MISSOURI, INC.	2502 SUMMIT ST		KANSAS CITY	MO	64108	8/18/1993	1932211737	26-2538
BIO-MEDICAL APPLICATIONS OF NORTH CAROLINA, INC.	814 W UNION ST		MORGANTON	NC	28655	7/1/1993	1265522767	34-2563

Legal Name	Address 1	Address 2	City	State	Zip	Certification Date	NPI - ESRD	Medicare - ESRD
HOMESTEAD ARTIFICIAL KIDNEY CENTER, INC.	99 NE 8TH ST		HOMESTEAD	FL	33030	3/1/1983	1811009665	10-2565
BIO-MEDICAL APPLICATIONS OF FLORIDA, INC.	12000 SW 131ST AVE		MIAMI	FL	33186	5/1/1988	1720190572	10-2595
QUALITY CARE DIALYSIS CENTER OF VEGA BAJA, INC.	3992 ROAD KM. 40.4	ALGARROBO WA	VEGA BAJA	PR	00693	5/14/1996	1457451403	40-2518
BIO-MEDICAL APPLICATIONS OF CALIFORNIA, INC.	4567 TELEPHONE RD	STE 101	VENTURA	CA	93003	2/20/1987	1841302643	05-2656
BIO-MEDICAL APPLICATIONS OF FLORIDA, INC.	8770 SW 144TH ST		PALMETTO BAY	FL	33176	9/1/1976	1548372394	10-2502
BIO-MEDICAL APPLICATIONS OF FLORIDA, INC.	2561 CORAL WAY		CORAL GABLES	FL	33145	11/2/1992	1457463200	10-2653
FRESENIUS MEDICAL CARE HOBOKEN, LLC	1600 WILLOW AVE		HOBOKEN	NJ	07030	9/13/1995	1871086496	31-2529
BIO-MEDICAL APPLICATIONS OF NEW JERSEY, INC.	707 ALEXANDER RD	STE 301	PRINCETON	NJ	08540	11/15/1995	1720182595	31-2516
BIO-MEDICAL APPLICATIONS OF NEW JERSEY, INC.	2201 S CLINTON AVE		SOUTH PLAINFIELD	NJ	07080	10/1/1994	1548364318	31-2515
BIO-MEDICAL APPLICATIONS OF NEW JERSEY, INC.	1250 STATE RT 27		COLONIA	NJ	07067	4/18/1995	1982709275	31-2518
AKRON RENAL CARE GROUP, LLC	401 DEVON PL	STE 100	KENT	OH	44240	12/13/1994	1871106401	36-2537
BIO-MEDICAL APPLICATIONS OF OHIO, INC.	387 W MILLTOWN RD		WOOSTER	OH	44691	3/3/1994	1639284474	36-2531
BIO-MEDICAL APPLICATIONS OF OHIO, INC.	290 BENEDICT AVE		NORWALK	OH	44857	1/5/1995	1275648016	36-2539
BIO-MEDICAL APPLICATIONS OF PENNSYLVANIA, INC.	2000 SUMMIT RIDGE PLAZA		MOUNT PLEASANT	PA	15666	4/25/1994	1285739573	39-2590
BIO-MEDICAL APPLICATIONS OF MICHIGAN, INC.	992 S MONROE ST		MONROE	MI	48161	1/21/1994	1184739922	23-2533
BIO-MEDICAL APPLICATIONS OF ARKANSAS, INC.	210 BARROW HILL RD		FORREST CITY	AR	72335	11/10/1993	1366554115	04-2533
BIO-MEDICAL APPLICATIONS OF MARYLAND, INC.	304 HARRY S TRUMAN PKWY	STE HK	ANNAPOLIS	MD	21401	3/3/1995	1457455222	21-2557
BIO-MEDICAL APPLICATIONS OF VIRGINIA, INC.	479 GARRISONVILLE RD		STAFFORD	VA	22554	4/6/1995	1366546137	49-2579
FRESENIUS MEDICAL CARE MOBILE AREA, LLC	65 N CATHERINE ST		MOBILE	AL	36604	1/10/1995	1982212601	01-2552
BIO-MEDICAL APPLICATIONS OF ALABAMA, INC.	700 CLINIC DR		MOBILE	AL	36688	8/9/1995	1992817746	01-2559
BIO-MEDICAL APPLICATIONS OF TEXAS, INC.	8925 HIGHWAY 6 N	STE 100	HOUSTON	TX	77095	5/17/1994	1285746164	45-2671
BIO-MEDICAL APPLICATIONS OF TEXAS, INC.	1003 N CLEVELAND ST		DAYTON	TX	77535	3/16/1994	1194837088	45-2669
BIO-MEDICAL APPLICATIONS OF TEXAS, INC.	1150 N BISHOP AVE	STE 200	DALLAS	TX	75208	9/7/1994	1003928995	45-2679
BIO-MEDICAL APPLICATIONS OF TEXAS, INC.	7610 MILITARY PKWY		DALLAS	TX	75227	9/7/1994	1821100710	45-2684
BIO-MEDICAL APPLICATIONS OF FLORIDA, INC.	4833 SUN N LAKE BLVD		SEBRING	FL	33872	2/28/1996	1801908652	10-2694
BIO-MEDICAL APPLICATIONS OF CALIFORNIA, INC.	1801 HOLSER WALK	STE 310	OXNARD	CA	93036	6/8/1995	1750493557	05-2762
BIO-MEDICAL APPLICATIONS OF VIRGINIA, INC.	9550 HOSPITAL AVE		NASSAWADOX	VA	23413	5/29/1980	1093810384	49-2524
BIO-MEDICAL APPLICATIONS OF MASSACHUSETTS, INC.	1515 STATE ST		SPRINGFIELD	MA	01109	6/7/1996	1790794402	22-2535
BIO-MEDICAL APPLICATIONS OF MAINE, INC.	55 CONGRESS AVE		BATH	ME	04530	2/14/1995	1245256221	20-2502
BIO-MEDICAL APPLICATIONS OF NEW JERSEY, INC.	2 KINGS CT	STE 100	FLEMINGTON	NJ	08822	10/25/1999	1275637043	31-2550
BIO-MEDICAL APPLICATIONS OF PENNSYLVANIA, INC.	1320 MICKLEY RD		WHITEHALL	PA	18052	11/4/1995	1639115744	39-2603
BIO-MEDICAL APPLICATIONS OF WEST VIRGINIA, INC.	185 LAUREL CREEK RD		FAYETTEVILLE	WV	25840	11/21/1996	1639281447	51-2511
BIO-MEDICAL APPLICATIONS OF VIRGINIA, INC.	1333 ARMORY DR		FRANKLIN	VA	23851	12/15/1994	1184728958	49-2576
BIO-MEDICAL APPLICATIONS OF NORTH CAROLINA, INC.	1534 N HOSKINS RD		CHARLOTTE	NC	28216	6/6/1995	1457463267	34-2581
BIO-MEDICAL APPLICATIONS OF TENNESSEE, INC.	6490 MOUNT MORIAH ROAD EXT	STE 101	MEMPHIS	TN	38115	2/9/1984	1710099569	44-2524
BIO-MEDICAL APPLICATIONS OF MISSISSIPPI, INC.	107 RIDGEWOOD CIR		KOSCIUSKO	MS	39090	4/21/1995	1356453104	25-2548
BIO-MEDICAL APPLICATIONS OF ILLINOIS, INC.	275 SMALL ST		HARRISBURG	IL	62946	4/7/1995	1801901640	14-2573
FRESENIUS MEDICAL CARE CENTRAL FORT WORTH, LLC	1210 ALSTON AVE		FORT WORTH	TX	76104	10/18/1994	1053066019	
BIO-MEDICAL APPLICATIONS OF KENTUCKY, INC.	61 DEWEY ST		PRESTONSBURG	KY	41653	6/26/1986	1275645087	18-2507
BIO-MEDICAL APPLICATIONS OF KENTUCKY, INC.	516 VILLAGE LN		HAZARD	KY	41701	5/1/1989	1992817704	18-2517
BIO-MEDICAL APPLICATIONS OF KENTUCKY, INC.	250 NORMAN WELLS LN		MOREHEAD	KY	40351	9/1/1990	1801908611	18-2509
BIO-MEDICAL APPLICATIONS OF KENTUCKY, INC.	2355 POPLAR LEVEL RD	STE G2-10	LOUISVILLE	KY	40217	11/18/1991	1710099528	18-2521
BIO-MEDICAL APPLICATIONS OF KENTUCKY, INC.	840 CENTRAL AVE		ASHLAND	KY	41101	5/4/1992	1497788863	18-2524
BIO-MEDICAL APPLICATIONS OF OHIO, INC.	1648 11TH ST		PORTSMOUTH	OH	45662	12/31/1993	1174613673	36-2534
BIO-MEDICAL APPLICATIONS OF VIRGINIA, INC.	500 SUNCHASE BLVD		FARMVILLE	VA	23901	9/30/1990	1992809768	49-2526
BIO-MEDICAL APPLICATIONS OF KENTUCKY, INC.	1036 CENTER DR	STE C	RICHMOND	KY	40475	10/12/1994	1629180435	18-2532
BIO-MEDICAL APPLICATIONS OF TEXAS, INC.	12121 WESTHEIMER RD	STE 245	HOUSTON	TX	77077	5/10/1995	1093827982	45-2709

Legal Name	Address 1	Address 2	City	State	Zip	Certification Date	NPI - ESRD	Medicare - ESRD
FRESENIUS MEDICAL CARE TAMPA, LLC	4553 GUNN HWY	WESTWOOD PL	TAMPA	FL	33624	7/20/1995	1003371592	10-2681
BIO-MEDICAL APPLICATIONS OF FLORIDA, INC.	1750 SW HEALTH PKWY		NAPLES	FL	34109	2/17/1979	1992817753	10-2534
BIO-MEDICAL APPLICATIONS OF TEXAS, INC.	1111 W LEDBETTER DR	STE 300	DALLAS	TX	75224	1/4/1995	1720190614	45-2697
BIO-MEDICAL APPLICATIONS OF TEXAS, INC.	1805 POINT WEST PKWY	STE 200	AMARILLO	TX	79124	9/12/1995	1639281520	45-2718
BIO-MEDICAL APPLICATIONS OF MISSISSIPPI, INC.	4300A W RAILROAD ST		GULFPORT	MS	39501	10/26/1993	1710099577	25-2540
BIO-MEDICAL APPLICATIONS OF MISSISSIPPI, INC.	784 VIEUX MARCHE AVE		BILOXI	MS	39530	3/22/1988	1538271390	25-2543
BIO-MEDICAL APPLICATIONS OF MISSISSIPPI, INC.	5401 GEX RD		DIAMONDHEAD	MS	39525	4/1/1994	1447362207	25-2544
BIO-MEDICAL APPLICATIONS OF MISSISSIPPI, INC.	11531 OLD HIGHWAY 49		GULFPORT	MS	39503	9/9/1994	1356453112	25-2547
BIO-MEDICAL APPLICATIONS OF NEW MEXICO, INC.	1420 CALLE DE LA MERCED		ESPANOLA	NM	87532	3/12/2010	1770685943	32-2513
BIO-MEDICAL APPLICATIONS OF OHIO, INC.	1730 MARION WALDO RD		MARION	OH	43302	5/9/2001	1710092556	36-2549
BIO-MEDICAL APPLICATIONS OF PENNSYLVANIA, INC.	1740 S STATE RD		UPPER DARBY	PA	19082	7/8/1987	1801990676	39-2551
FRESENIUS MEDICAL CARE WEATHERFORD, LLC	2025 FORT WORTH HWY	STE 400	WEATHERFORD	TX	76086	10/5/1995	1215681317	
BIO-MEDICAL APPLICATIONS OF TENNESSEE, INC.	1200 FARROW RD		MEMPHIS	TN	38116	10/2/1995	1568564946	44-2591
BIO-MEDICAL APPLICATIONS OF CALIFORNIA, INC.	351 E BIRCH ST		CALEXICO	CA	92231	5/29/1998	1487766283	05-2830
BIO-MEDICAL APPLICATIONS OF SOUTH CAROLINA, INC.	3107 SUMTER HWY		MANNING	SC	29102	9/3/1988	1447362256	42-2537
BIO-MEDICAL APPLICATIONS OF SOUTH CAROLINA, INC.	838 FARRAR DR		CONWAY	SC	29526	4/8/1989	1356453161	42-2542
BIO-MEDICAL APPLICATIONS OF SOUTH CAROLINA, INC.	3827 BELL ST		LORIS	SC	29569	6/10/1988	1265544076	42-2535
BIO-MEDICAL APPLICATIONS OF LOUISIANA, LLC	601 W COURT ST		WINNFIELD	LA	71483	9/18/1996	1265544027	19-2601
BIO-MEDICAL APPLICATIONS OF KENTUCKY, INC.	150 STONECREST RD		SHELBYVILLE	KY	40065	11/20/1996	1174635981	18-2535
BIO-MEDICAL APPLICATIONS OF KENTUCKY, INC.	3991 DUTCHMANS LN	STE G2	LOUISVILLE	KY	40207	8/14/1996	1083726897	18-2534
BIO-MEDICAL APPLICATIONS OF TEXAS, INC.	6830 CAPITOL ST		HOUSTON	TX	77011	6/13/1996	1366554255	45-2738
BIO-MEDICAL APPLICATIONS OF GEORGIA, INC.	2096 MCGEE RD		SNELLVILLE	GA	30078	10/9/1996	1700998515	11-2627
BIO-MEDICAL APPLICATIONS OF MASSACHUSETTS, INC.	84 CONZ ST		NORTHAMPTON	MA	01060	11/14/1996	1518976224	22-2537
BIO-MEDICAL APPLICATIONS OF MAINE, INC.	29 BARRA RD		BIDDEFORD	ME	04005	8/27/1996	1154347136	20-2503
BIO-MEDICAL APPLICATIONS OF NEW HAMPSHIRE, INC.	27 STERLING DR		ROCHESTER	NH	03867	9/26/1997	1427067131	30-2505
AKRON RENAL CARE GROUP, LLC	3995 MEDINA RD	STE 150	MEDINA	OH	44256	7/16/1997	1558976936	36-2581
BIO-MEDICAL APPLICATIONS OF OHIO, INC.	1260 MONROE ST NW	STE 41T	NEW PHILADELPHIA	OH	44663	5/30/1997	1447365283	36-2580
BIO-MEDICAL APPLICATIONS OF OHIO, INC.	130 DOWELL AVE		BELLEFONTAINE	OH	43311	12/5/1996	1356456198	36-2566
BIO-MEDICAL APPLICATIONS OF ALABAMA, INC.	802 HOSPITAL ST		LAFAYETTE	AL	36862	6/17/1997	1174635932	01-2574
BIO-MEDICAL APPLICATIONS OF FLORIDA, INC.	2525 E HILLSBOROUGH AVE	STE 209	TAMPA	FL	33610	2/7/1997	1891807657	10-2716
BIO-MEDICAL APPLICATIONS OF FLORIDA, INC.	319 W WADE ST		TRENTON	FL	32693	6/9/1997	1700998564	10-2722
FRESENIUS MEDICAL CARE CASSELBERRY, LLC	750 NORTHLAKE BLVD	STE 1024	ALTAMONTE SPRINGS	FL	32701	7/1/1996	1992321244	10-2700
BIO-MEDICAL APPLICATIONS OF FLORIDA, INC.	5600 W COLONIAL DR	STE 101	ORLANDO	FL	32808	7/14/1996	1528170388	10-2697
BIO-MEDICAL APPLICATIONS OF FLORIDA, INC.	2061 PROFESSIONAL CENTER DR		ORANGE PARK	FL	32073	9/9/1998	1346352101	10-2756
BIO-MEDICAL APPLICATIONS OF LOUISIANA, LLC	1906 JOHNSON ST		JENNINGS	LA	70546	9/25/1996	1255443016	19-2603
BIO-MEDICAL APPLICATIONS OF TEXAS, INC.	9840 N CENTRAL EXPY	STE 340	DALLAS	TX	75231	12/21/1994	1184736076	45-2702
BIO-MEDICAL APPLICATIONS OF TEXAS, INC.	3420 K AVE	STE 150	PLANO	TX	75074	10/17/1994	1801908793	45-2686
BIO-MEDICAL APPLICATIONS OF TEXAS, INC.	909 GROSS RD		SKYLINE VILLAGE MESQUITE	TX	75149	9/27/1994	1730281916	45-2685
BIO-MEDICAL APPLICATIONS OF TEXAS, INC.	2613 SWISS AVE		DALLAS	TX	75204	12/2/1994	1710089131	45-2693
BIO-MEDICAL APPLICATIONS OF TEXAS, INC.	6300 SAMUELL BLVD	STE 125	DALLAS	TX	75228	10/31/1994	1366544546	45-2688
BIO-MEDICAL APPLICATIONS OF TEXAS, INC.	4111 W CAMP WISDOM RD		DALLAS	TX	75237	1/3/1995	1710099601	45-2699
BIO-MEDICAL APPLICATIONS OF TEXAS, INC.	655 W ILLINOIS AVE	WYNNEWOOD V	DALLAS	TX	75224	10/11/1994	1710089990	45-2687
BIO-MEDICAL APPLICATIONS OF TEXAS, INC.	1901 NORTHWEST HWY	STE 210	GARLAND	TX	75041	11/14/1994	1447352638	45-2690
BIO-MEDICAL APPLICATIONS OF TEXAS, INC.	2280 SPRINGLAKE RD	STE 110	FARMERS BRANCH	TX	75234	9/13/1994	1629180518	45-2682
BIO-MEDICAL APPLICATIONS OF TEXAS, INC.	2223 SINGLETON BLVD	STE 305	DALLAS	TX	75212	1/6/1995	1538271424	67-2505
BIO-MEDICAL APPLICATIONS OF LOUISIANA, LLC	1410 MCARTHUR DR		MANSFIELD	LA	71052	2/4/1997	1073625836	19-2605
BIO-MEDICAL APPLICATIONS OF KANSAS, INC.	6751 W 119TH ST		OVERLAND PARK	KS	66209	8/7/1997	1588779300	17-2532

Legal Name	Address 1	Address 2	City	State	Zip	Certification Date	NPI - ESRD	Medicare - ESRD
BIO-MEDICAL APPLICATIONS OF ILLINOIS, INC.	102 MEMORIAL DR		CHESTER	IL	62233	3/5/1999	1265547004	14-2589
BIO-MEDICAL APPLICATIONS OF ALABAMA, INC.	2381 DAUPHIN ISLAND PKWY		MOBILE	AL	36605	7/7/1998	1982716742	01-2579
BIO-MEDICAL APPLICATIONS OF TEXAS, INC.	4901 E SAM HOUSTON PKWY S		PASADENA	TX	77505	10/2/1996	1447362330	45-2745
FRESENIUS MEDICAL CARE DIALYSIS SERVICES COLORADO LLC	2940 GINNALA DR		LOVELAND	CO	80538	10/31/1996	1295847093	06-2523
BIO-MEDICAL APPLICATIONS OF FLORIDA, INC.	18942 S DIXIE HWY		CUTLER BAY	FL	33157	5/16/1997	1790897551	10-2721
BIO-MEDICAL APPLICATIONS OF FLORIDA, INC.	19801 HAMPTON DR		BOCA RATON	FL	33434	5/6/1987	1518079375	10-2582
BIO-MEDICAL APPLICATIONS OF TEXAS, INC.	1225 E CLIFF DR	STE 1A	EL PASO	TX	79902	8/23/1994	1356453245	45-2674
BIO-MEDICAL APPLICATIONS OF FLORIDA, INC.	6541 SAINT JOHNS AVE		PALATKA	FL	32177	12/16/1994	1336251198	10-2676
BIO-MEDICAL APPLICATIONS OF GEORGIA, INC.	14 ROVING RD		CARTERSVILLE	GA	30121	12/22/1993	1528170339	11-2591
BIO-MEDICAL APPLICATIONS OF LOUISIANA, LLC	9076 KINGSTON RD		SHREVEPORT	LA	71118	1/24/1994	1245342005	19-2579
BIO-MEDICAL APPLICATIONS OF CALIFORNIA, INC.	110 S 5TH ST		EL CENTRO	CA	92243	10/31/1989	1104938901	05-2690
BIO-MEDICAL APPLICATIONS OF LOUISIANA, LLC	102 THOMAS RD	STE 306	WEST MONROE	LA	71291	5/10/1994	1922110782	19-2582
BIO-MEDICAL APPLICATIONS OF TEXAS, INC.	501 BIRDWELL LN	STE 10	BIG SPRING	TX	79720	2/17/1988	1265544159	45-2604
BIO-MEDICAL APPLICATIONS OF AMARILLO, INC.	533 N 25 MILE AVE	STE A	HEREFORD	TX	79045	9/20/1993	1295770022	45-2660
BIO-MEDICAL APPLICATIONS OF FLORIDA, INC.	444 W MADISON ST		STARKE	FL	32091	5/23/1994	1154433910	10-2668
BIO-MEDICAL APPLICATIONS OF LOUISIANA, LLC	170 GREENBRIAR BLVD		COVINGTON	LA	70433	7/27/1987	1063524825	19-2544
BIO-MEDICAL APPLICATIONS OF LOUISIANA, LLC	111 MASONIC DR		NATCHITOCHE	LA	71457	8/24/1998	1477655850	19-2611
BIO-MEDICAL APPLICATIONS OF ALABAMA, INC.	3625 MCGEEHEE PLACE DR N		MONTGOMERY	AL	36111	8/13/1999	1457463168	01-2596
BIO-MEDICAL APPLICATIONS OF ALABAMA, INC.	1311 MEMORIAL PKWY NW	STE 100	HUNTSVILLE	AL	35801	9/3/1996	1437261245	01-2568
BIO-MEDICAL APPLICATIONS OF SOUTH CAROLINA, INC.	28 RICE POND RD		RIDGELAND	SC	29936	3/16/1999	1649372848	42-2570
BIO-MEDICAL APPLICATIONS OF MASSACHUSETTS, INC.	2 MAIN ST	STE 100	STONEHAM	MA	02180	12/15/1992	1245249952	22-2524
BIO-MEDICAL APPLICATIONS OF MASSACHUSETTS, INC.	2 WEST ST	UNIT 1 STETSON	WEYMOUTH	MA	02190	4/10/1992	1154330868	22-2519
BIO-MEDICAL APPLICATIONS OF MISSOURI, INC.	6865 PARKER RD		FLORISSANT	MO	63033	11/25/1992	1174635064	26-2535
BIO-MEDICAL APPLICATIONS OF MISSOURI, INC.	12484 SAINT CHARLES ROCK RD		BRIDGETON	MO	63044	12/6/1990	1891807780	26-2528
BIO-MEDICAL APPLICATIONS OF MARYLAND, INC.	6357 OLD BRANCH AVE		TEMPLE HILLS	MD	20748	10/24/1990	1629172499	21-2539
BIO-MEDICAL APPLICATIONS OF LOUISIANA, LLC	1204 S MORRISON BLVD	STE A	HAMMOND	LA	70403	12/27/1990	1881706646	19-2565
BIO-MEDICAL APPLICATIONS OF TENNESSEE, INC.	11305 STATION WEST DR		KNOXVILLE	TN	37934	9/17/1987	1073625893	44-2553
BIO-MEDICAL APPLICATIONS OF TENNESSEE, INC.	305 RIVER DR		LA FOLLETTE	TN	37766	2/24/1986	1982716700	44-2537
BIO-MEDICAL APPLICATIONS OF ARKANSAS, INC.	1001 E MOULTRIE DR		BLYTHEVILLE	AR	72315	7/1/1998	1699887455	04-2550
SAN DIEGO DIALYSIS SERVICES, INC.	3960 3RD AVE		SAN DIEGO	CA	92103	8/28/1972	1740392547	05-2500
SAN DIEGO DIALYSIS SERVICES, INC.	303 W 26TH ST		NATIONAL CITY	CA	91950	5/19/1976	1659483451	05-2536
SAN DIEGO DIALYSIS SERVICES, INC.	2252 VERUS ST		SAN DIEGO	CA	92154	11/3/1986	1477665271	05-2653
SAN DIEGO DIALYSIS SERVICES, INC.	720 GATEWAY CENTER DR	STE B	SAN DIEGO	CA	92102	1/20/1989	1386756187	05-2678
SAN DIEGO DIALYSIS SERVICES, INC.	3010 DEL SOL BLVD		SAN DIEGO	CA	92154	6/11/2000	1619079035	05-2864
BIO-MEDICAL APPLICATIONS OF LOUISIANA, LLC	1101 NILE ST		EUNICE	LA	70535	5/1/1991	1508978362	19-2566
BIO-MEDICAL APPLICATIONS OF MAINE, INC.	164 CIVIC CENTER DR		AUGUSTA	ME	04330	1/11/1999	1063438042	20-2504
BIO-MEDICAL APPLICATIONS OF MASSACHUSETTS, INC.	19A CENTENNIAL DR		PEABODY	MA	01960	4/8/1998	1063421774	22-2546
BIO-MEDICAL APPLICATIONS OF PENNSYLVANIA, INC.	1602 9TH AVE	STATION MEDIC.	ALTOONA	PA	16602	12/8/1997	1447354212	39-2633
BIO-MEDICAL APPLICATIONS OF PENNSYLVANIA, INC.	5 SAINT FRANCIS WAY		CRANBERRY TOWNSHIP	PA	16066	8/28/1998	1356445126	39-2642
BIO-MEDICAL APPLICATIONS OF NORTH CAROLINA, INC.	4016 FREEDOM LAKE DR		DURHAM	NC	27704	3/19/2007	1518079334	34-2538
BIO-MEDICAL APPLICATIONS OF PENNSYLVANIA, INC.	45 CONSTITUTION BLVD		KUTZTOWN	PA	19530	5/14/2001	1265536031	39-2685
BIO-MEDICAL APPLICATIONS OF NORTH CAROLINA, INC.	1507 W PETTIGREW ST		DURHAM	NC	27705	3/19/2007	1427160241	34-2590
BIO-MEDICAL APPLICATIONS OF NORTH CAROLINA, INC.	202 W INDUSTRY DR		OXFORD	NC	27565	3/14/1986	1164524583	34-2520
BIO-MEDICAL APPLICATIONS OF PENNSYLVANIA, INC.	450 W MAIN ST		NANTICOKE	PA	18634	6/2/2000	1174627947	39-2670
BIO-MEDICAL APPLICATIONS OF PENNSYLVANIA, INC.	709 S CHESTER RD	ROUTE 320	SWARTHMORE	PA	19081	2/2/1999	1083718852	39-2649
BIO-MEDICAL APPLICATIONS OF PENNSYLVANIA, INC.	525 E WEST ST		WIND GAP	PA	18091	6/8/1998	1902901291	39-2638
BIO-MEDICAL APPLICATIONS OF VIRGINIA, INC.	102 W BROADDUS AVE	PO BOX 490	BOWLING GREEN	VA	22427	9/25/1998	1811092109	49-2593

Legal Name	Address 1	Address 2	City	State	Zip	Certification Date	NPI - ESRD	Medicare - ESRD
BIO-MEDICAL APPLICATIONS OF NORTH CAROLINA, INC.	130 LONGVIEW DR		FAYETTEVILLE	NC	28311	11/16/1998	1336251156	34-2593
BIO-MEDICAL APPLICATIONS OF WEST VIRGINIA, INC.	3768 TEAYS VALLEY RD		HURRICANE	WV	25526	11/10/1999	1245342062	51-2517
BIO-MEDICAL APPLICATIONS OF VIRGINIA, INC.	3057 GOLANSKY BLVD		WOODBIDGE	VA	22192	2/5/1999	1891899662	49-2596
BIO-MEDICAL APPLICATIONS OF FLORIDA, INC.	3863 W BROWARD BLVD		Plantation	FL	33312	2/9/2000	1326150186	10-2767
BIO-MEDICAL APPLICATIONS OF ALABAMA, INC.	2505 HAND AVE		BAY MINETTE	AL	36507	10/27/1999	1144332909	01-2597
BIO-MEDICAL APPLICATIONS OF LOUISIANA, LLC	7720 HIGHWAY 165	STE 3	COLUMBIA	LA	71418	10/29/1999	1023120888	19-2623
FMS ST. JOHN'S MICHIGAN, LLC	975 E TOWNSEND RD		SAINT JOHNS	MI	48879	9/19/2014	1144647009	23-2699
BIO-MEDICAL APPLICATIONS OF MISSISSIPPI, INC.	201 N HALEY ST		HAZLEHURST	MS	39083	3/6/1998	1053423814	25-2553
BIO-MEDICAL APPLICATIONS OF LOUISIANA, LLC	711 E JEFFERSON ST		OAK GROVE	LA	71263	6/10/1998	1962514729	19-2609
BIO-MEDICAL APPLICATIONS OF LOUISIANA, LLC	1915 BEATRICE ST		ALEXANDRIA	LA	71301	1/27/1999	1386746766	19-2614
AVANTUS RENAL THERAPY NEW YORK, LLC	801 AMSTERDAM AVE		NEW YORK	NY	10025	8/1/2013	1871925123	33-2699
BIO-MEDICAL APPLICATIONS OF CALIFORNIA, INC.	242 E HARVARD BLVD		SANTA PAULA	CA	93060	5/29/1998	1649382441	05-2829
BIO-MEDICAL APPLICATIONS OF NORTH CAROLINA, INC.	604 CANTERBURY RD		KINGS MOUNTAIN	NC	28086	5/28/1999	1063524882	34-2595
BIO-MEDICAL APPLICATIONS OF TENNESSEE, INC.	200 INTERCHANGE PARK DR		LENOIR CITY	TN	37772	2/8/2001	1972615797	44-2634
BIO-MEDICAL APPLICATIONS OF TENNESSEE, INC.	120 PIONEER VILLAGE DR		MOUNTAIN CITY	TN	37683	9/30/1998	1508978321	44-2621
BIO-MEDICAL APPLICATIONS OF SOUTH CAROLINA, INC.	5011 HIGHWAY 17		MURRELLS INLET	SC	29576	6/30/1999	1417069238	42-2571
BIO-MEDICAL APPLICATIONS OF TENNESSEE, INC.	3600 NETHERLAND INN RD		KINGSPORT	TN	37660	8/8/1997	1982706305	44-2606
BIO-MEDICAL APPLICATIONS OF SOUTH CAROLINA, INC.	435 N CASHUA DR		FLORENCE	SC	29501	9/1/1976	1326150145	42-2505
BIO-MEDICAL APPLICATIONS OF VIRGINIA, INC.	340 ANDERSON HOLLOW RD	STE 100	NORTON	VA	24273	4/3/1991	1346344116	49-2533
BIO-MEDICAL APPLICATIONS OF VIRGINIA, INC.	150 E MAIN ST		LEBANON	VA	24266	1/6/1996	1255435020	49-2572
BIO-MEDICAL APPLICATIONS OF VIRGINIA, INC.	23758 RIVERSIDE DR	PO BOX 1335	GRUNDY	VA	24614	9/14/1993	1285739565	49-2531
BIO-MEDICAL APPLICATIONS OF VIRGINIA, INC.	1159 GLENDALE RD		GALAX	VA	24333	4/14/1994	1164526935	49-2529
BIO-MEDICAL APPLICATIONS OF WEST VIRGINIA, INC.	394 MCDOWELL ST		WELCH	WV	24801	10/13/1982	1073617841	51-2507
BIO-MEDICAL APPLICATIONS OF VIRGINIA, INC.	340 PEPPERS FERRY RD		WYTHEVILLE	VA	24382	4/10/1985	1982708756	49-2578
QUALICENTERS ALBANY, LTD.	605 HICKORY ST NW		ALBANY	OR	97321	11/7/1991	1467564260	38-2507
QUALICENTERS BEND, LLC	1239 NE MEDICAL CENTER DR	STE 100	BEND	OR	97701	2/28/1995	1376655175	38-2518
QUALICENTERS COOS BAY, LTD.	1971 THOMPSON RD		COOS BAY	OR	97420	5/18/1993	1285746081	38-2510
QUALICENTERS EUGENE-SPRINGFIELD, LTD.	304 Q ST		SPRINGFIELD	OR	97477	5/4/1992	1093827891	38-2508
QUALICENTERS SALEM, LLC	440 LANCASTER DR NE		SALEM	OR	97301	11/8/1994	1902918709	38-2515
QUALICENTERS INLAND NORTHWEST L.L.C.	135 AVERY ST		WALLA WALLA	WA	99362	8/21/1996	1811009616	50-2517
QUALICENTERS PUEBLO, LLC	2245 FREMONT DR		CANON CITY	CO	81212	5/17/1996	1720190523	06-2522
QUALICENTERS PUEBLO, LLC	41 MONTEBELLO RD	STE 102	PUEBLO	CO	81001	10/1/1994	1396847562	06-2520
QUALICENTERS PUEBLO, LLC	1012 HAYES AVE		LA JUNTA	CO	81050	1/7/1997	1639281439	06-2525
QUALICENTERS PUEBLO, LLC	23450 US HIGHWAY 160		WALSENBURG	CO	81089	1/17/1997	1548372345	06-2526
BIO-MEDICAL APPLICATIONS OF KENTUCKY, INC.	9616 DIXIE HWY		LOUISVILLE	KY	40272	12/16/1997	1144332966	18-2543
BIO-MEDICAL APPLICATIONS OF CONNECTICUT, INC.	377 RESEARCH PKWY		MERIDEN	CT	06450	2/1/1994	1598798969	07-2508
BIO-MEDICAL APPLICATIONS OF CONNECTICUT, INC.	200 PITKIN ST		EAST HARTFORD	CT	06108	2/8/1994	1407889876	07-2509
BIO-MEDICAL APPLICATIONS OF MASSACHUSETTS, INC.	208 ASHLEY AVE		WEST SPRINGFIELD	MA	01089	12/2/1996	1972512689	22-2538
BIO-MEDICAL APPLICATIONS OF MASSACHUSETTS, INC.	115 WILDWOOD AVE		GREENFIELD	MA	01301	12/10/1996	1881603595	22-2539
BIO-MEDICAL APPLICATIONS OF NEW HAMPSHIRE, INC.	426B WINCHESTER ST		KEENE	NH	03431	5/21/1997	1699784306	30-2504
BIO-MEDICAL APPLICATIONS OF NORTH CAROLINA, INC.	605 TILGHMAN DR		DUNN	NC	28334	12/19/1991	1053423871	34-2557
BIO-MEDICAL APPLICATIONS OF NORTH CAROLINA, INC.	545 E MARKET ST		SMITHFIELD	NC	27577	9/21/1994	1871605691	34-2572
BIO-MEDICAL APPLICATIONS OF NORTH CAROLINA, INC.	3604 BUSH ST		RALEIGH	NC	27609	7/6/1986	1780796508	34-2522
BIO-MEDICAL APPLICATIONS OF MINNESOTA, INC.	6155 DULUTH ST		GOLDEN VALLEY	MN	55422	8/27/1992	1619082450	24-2507
BIO-MEDICAL APPLICATIONS OF MINNESOTA, INC.	1069 HIGHWAY 15 S	STE 6	HUTCHINSON	MN	55350	12/8/1993	1528173366	24-2521
BIO-MEDICAL APPLICATIONS OF MINNESOTA, INC.	2045 RICE ST		ROSEVILLE	MN	55113	2/1/1995	1437264272	24-2523
BIO-MEDICAL APPLICATIONS OF MINNESOTA, INC.	9144 SPRINGBROOK DR NW		COON RAPIDS	MN	55433	3/2/1993	1346355187	24-2510

Legal Name	Address 1	Address 2	City	State	Zip	Certification Date	NPI - ESRD	Medicare - ESRD
BIO-MEDICAL APPLICATIONS OF MINNESOTA, INC.	104 MARTY DR	STE 2	BUFFALO	MN	55313	7/3/1996	1164537908	24-2529
BIO-MEDICAL APPLICATIONS OF MINNESOTA, INC.	907 S MILL ST		FERGUS FALLS	MN	56537	5/1/1997	1790890531	24-2532
BIO-MEDICAL APPLICATIONS OF MASSACHUSETTS, INC.	133 BRIMBAL AVE	STE E	BEVERLY	MA	01915	7/21/1999	1508875212	22-2550
QUALICENTERS SIOUX CITY, LLC	2530 GLENN AVE		SIOUX CITY	IA	51106	9/30/1998	1609981448	16-2515
BIO-MEDICAL APPLICATIONS OF CALIFORNIA, INC.	1801 W VALLEY BLVD	STE 102	ALHAMBRA	CA	91803	3/20/1995	1457463259	05-2760
BIO-MEDICAL APPLICATIONS OF CALIFORNIA, INC.	1801 W VALLEY BLVD	STE 204	ALHAMBRA	CA	91803	4/25/1995	1366554164	05-2764
BIO-MEDICAL APPLICATIONS OF NORTH CAROLINA, INC.	3101 W NEW BERN RD		KINSTON	NC	28504	3/5/2001	1699887422	34-2609
FRESENIUS MEDICAL CARE MOBILE AREA, LLC	201 SAINT JOSEPH ST	STE B	MOBILE	AL	36602	2/6/2001	1861000804	01-2599
BIO-MEDICAL APPLICATIONS OF LOUISIANA, LLC	616 JACK MILLER RD		VILLE PLATTE	LA	70586	5/21/1999	1225140080	19-2618
BIO-MEDICAL APPLICATIONS OF TEXAS, INC.	351 S VIRGINIA ST	STE 300	TERRELL	TX	75160	1/27/1999	1437261328	45-2793
BIO-MEDICAL APPLICATIONS OF PENNSYLVANIA, INC.	3901 S ATHERTON ST	STE 7	STATE COLLEGE	PA	16801	2/1/1998	1790889566	39-2647
BIO-MEDICAL APPLICATIONS OF WEST VIRGINIA, INC.	160 SPRINGHAVEN DR		PRINCETON	WV	24740	4/1/1998	1346352150	51-2516
BIO-MEDICAL APPLICATIONS OF WEST VIRGINIA, INC.	1113 BLUEFIELD AVE		BLUEFIELD	WV	24701	4/1/1998	1255443065	51-2515
FRESENIUS MEDICAL CARE 5856, LLC	7201 CHEROKEE PLZ		WARR ACRES	OK	73132	11/10/2005	1356401756	37-2500
FRESENIUS MEDICAL CARE YUKON, LLC	1320 W VANDAMENT AVE		YUKON	OK	73099	6/30/1999	1528435591	37-2544
BIO-MEDICAL APPLICATIONS OF LOUISIANA, LLC	141 S JAMIE BLVD		AVONDALE	LA	70094	8/17/2000	1861504623	19-2637
BIO-MEDICAL APPLICATIONS OF LOUISIANA, LLC	10000 INDUSTRIAL DR		MINDEN	LA	71055	8/22/2000	1730281114	19-2638
BIO-MEDICAL APPLICATIONS OF OKLAHOMA, INC.	310 S HIGHLAND AVE		MIDWEST CITY	OK	73110	12/16/1999	1346352234	37-2553
BIO-MEDICAL APPLICATIONS OF MISSISSIPPI, INC.	2525 33RD ST		GULFPORT	MS	39501	8/21/2000	1649372020	25-2563
BIO-MEDICAL APPLICATIONS OF LOUISIANA, LLC	410 ASHLEY RIDGE BLVD		SHREVEPORT	LA	71106	1/19/2000	1700988185	19-2631
BIO-MEDICAL APPLICATIONS OF ILLINOIS, INC.	825 SUNSET AVE		DU QUOIN	IL	62832	4/18/2000	1518072354	14-2595
BIO-MEDICAL APPLICATIONS OF MASSACHUSETTS, INC.	42 CAPE RD		MILFORD	MA	01757	12/15/1999	1417966128	22-2551
BIO-MEDICAL APPLICATIONS OF GEORGIA, INC.	5250 SNAPPFINGER PARK DR		DECATUR	GA	30035	2/3/1999	1164534970	11-2658
BIO-MEDICAL APPLICATIONS OF GEORGIA, INC.	299 PLAZA DR		MONROE	GA	30655	4/29/2002	1073625885	11-2718
BIO-MEDICAL APPLICATIONS OF NORTH CAROLINA, INC.	230 S FAIRVIEW RD		ROCKY MOUNT	NC	27801	4/4/2000	1982716791	34-2603
BIO-MEDICAL APPLICATIONS OF NORTH CAROLINA, INC.	5020 MACKAY RD		JAMESTOWN	NC	27282	10/6/1999	1790897502	34-2600
BIO-MEDICAL APPLICATIONS OF NORTH CAROLINA, INC.	3033 EASTWAY DR	STE 101	CHARLOTTE	NC	28205	7/7/2000	1609988419	34-2605
BIO-MEDICAL APPLICATIONS OF NORTH CAROLINA, INC.	7901 ENGLAND ST		CHARLOTTE	NC	28273	4/26/1999	1083704589	34-2594
BIO-MEDICAL APPLICATIONS OF ALABAMA, INC.	1849 KEATS DR NW		HUNTSVILLE	AL	35810	9/19/2002	1336251149	01-2606
BIO-MEDICAL APPLICATIONS OF FLORIDA, INC.	12703 TAMIAMI TRL E	STE 121	NAPLES	FL	34113	3/30/1998	1912019779	10-2736
BIO-MEDICAL APPLICATIONS OF TEXAS, INC.	1673 CARTWRIGHT RD		MISSOURI CITY	TX	77489	11/5/1998	1164534053	45-2786
BIO-MEDICAL APPLICATIONS OF NEW JERSEY, INC.	471 CENTER ST		PHILLIPSBURG	NJ	08865	1/13/2000	1548289242	31-2547
BIO-MEDICAL APPLICATIONS OF OHIO, INC.	306 LAFAYETTE ST	UNIT J	LONDON	OH	43140	11/29/2001	1427163260	36-2638
BIO-MEDICAL APPLICATIONS OF OHIO, INC.	14 WOODLAKE TRL		MOUNT VERNON	OH	43050	12/31/1998	1245345081	36-2599
FRESENIUS MEDICAL CARE CARLISLE, LLC	254 E HIGH ST		CARLISLE	PA	17013	3/20/1998	1205484359	39-2634
BIO-MEDICAL APPLICATIONS OF NEW MEXICO, INC.	2827 N DAL PASO ST	STE 105	HOBBS	NM	88240	12/16/1998	1073625968	32-2521
BIO-MEDICAL APPLICATIONS OF FLORIDA, INC.	2791 SW 137TH AVE		MIAMI	FL	33175	10/1/1998	1821100686	10-2746
BIO-MEDICAL APPLICATIONS OF FLORIDA, INC.	11550 RESEARCH CIR		ALACHUA	FL	32615	8/15/1999	1467564229	10-2763
BIO-MEDICAL APPLICATIONS OF ALABAMA, INC.	40 HUGHES RD		MADISON	AL	35758	5/5/1999	1245342054	01-2593
BIO-MEDICAL APPLICATIONS OF ALABAMA, INC.	229 CAMDEN BYP		CAMDEN	AL	36726	11/4/1998	1457463218	01-2582
BIO-MEDICAL APPLICATIONS OF NORTH CAROLINA, INC.	526 RAMSEY ST		FAYETTEVILLE	NC	28301	11/1/1999	1154433969	34-2601
BIO-MEDICAL APPLICATIONS OF PENNSYLVANIA, INC.	11 INDUSTRIAL PARK RD		CARMICHAELS	PA	15320	6/10/1998	1427152297	39-2637
BIO-MEDICAL APPLICATIONS OF CONNECTICUT, INC.	135 MIDDLE ST		BRISTOL	CT	06010	1/30/2002	1043243413	07-2527
BIO-MEDICAL APPLICATIONS OF SOUTH CAROLINA, INC.	331 ELIZABETH ANNE CT		LAKE CITY	SC	29560	6/8/2000	1063524874	42-2576
BIO-MEDICAL APPLICATIONS OF MARYLAND, INC.	7558 ANNAPOLIS RD	STE C1	HYATTSVILLE	MD	20784	3/7/2000	1336243104	21-2611
BIO-MEDICAL APPLICATIONS OF MAINE, INC.	1 CHABOT ST		WESTBROOK	ME	04092	12/30/2005	1609892686	20-2505
BIO-MEDICAL APPLICATIONS OF PUERTO RICO, INC.	PO BOX 3516		MAYAGUEZ	PR	00681	11/21/2001	1659470664	40-2525

Legal Name	Address 1	Address 2	City	State	Zip	Certification Date	NPI - ESRD	Medicare - ESRD
BIO-MEDICAL APPLICATIONS OF SOUTH CAROLINA, INC.	1307 13TH AVE N		NORTH MYRTLE BEACH	SC	29582	3/31/1999	1972615789	42-2569
BIO-MEDICAL APPLICATIONS OF CALIFORNIA, INC.	2679 SAVIERS RD	STE B	OXNARD	CA	93033	5/15/2000	1184736985	05-2860
AKRON RENAL CARE GROUP, LLC	9200 STAPLES DR	STE A	STREETSBORO	OH	44241	1/3/2000	1366057747	36-2617
BIO-MEDICAL APPLICATIONS OF PENNSYLVANIA, INC.	470 GALIFFA DR		DONORA	PA	15033	10/12/1999	1245334010	39-2651
FRESENIUS MEDICAL CARE 5856, LLC	5419 S WESTERN AVE		OKLAHOMA CITY	OK	73109	8/28/1992	1174686513	37-2520
BIO-MEDICAL APPLICATIONS OF OHIO, INC.	680 BALLY ROW		MANSFIELD	OH	44906	2/23/2000	1972618718	36-2619
BIO-MEDICAL APPLICATIONS OF GEORGIA, INC.	1886 STALLION PKWY		AUSTELL	GA	30106	10/19/1999	1881706695	11-2668
BIO-MEDICAL APPLICATIONS OF MAINE, INC.	1100 MINOT AVE		AUBURN	ME	04210	9/16/1999	1518983592	20-2506
BIO-MEDICAL APPLICATIONS OF SOUTH CAROLINA, INC.	102 S COUNTY LINE RD		ANDREWS	SC	29510	5/16/2001	1417069220	42-2580
FRESENIUS MEDICAL CARE SOUTHERN MARYLAND HOME, LLC	3510 OLD WASHINGTON RD	STE 300	WALDORF	MD	20602	3/17/2000	1144783598	21-2610
BIO-MEDICAL APPLICATIONS OF CALIFORNIA, INC.	10532 ACACIA ST	SUITE B2 / B3	RANCHO CUCAMONGA	CA	91730	2/7/2000	1710099510	05-2855
BIO-MEDICAL APPLICATIONS OF PENNSYLVANIA, INC.	1300 LINGLESTOWN RD		HARRISBURG	PA	17110	9/27/2000	1063516839	39-2672
BIO-MEDICAL APPLICATIONS OF CALIFORNIA, INC.	3470 LA SIERRA AVE	STE E	RIVERSIDE	CA	92503	7/16/2000	1538271333	05-2848
FRESENIUS MEDICAL CARE GRANBURY, LLC	1030 E HIGHWAY 377	STE 128	GRANBURY	TX	76048	9/15/1999	1093266330	45-2805
BIO-MEDICAL APPLICATIONS OF NORTH CAROLINA, INC.	1000 E 4TH AVE		RED SPRINGS	NC	28377	1/29/2001	1326150137	34-2607
BIO-MEDICAL APPLICATIONS OF PENNSYLVANIA, INC.	38-42 NORTH LONDONDERRY SQ	ROUTE 422	PALMYRA	PA	17078	12/31/1999	1972607745	39-2659
BIO-MEDICAL APPLICATIONS OF SOUTH CAROLINA, INC.	289 FAIRVIEW AVE		BISHOPVILLE	SC	29010	7/1/1997	1932132206	42-2566
BIO-MEDICAL APPLICATIONS OF NORTH CAROLINA, INC.	2206 BARNES ST		REIDSVILLE	NC	27320	11/10/2004	1700976206	34-2641
BIO-MEDICAL APPLICATIONS OF FLORIDA, INC.	6848 ALOMA AVE	ALOMA SQUARE	WINTER PARK	FL	32792	1/1/2001	1215049085	10-2778
BIO-MEDICAL APPLICATIONS OF TEXAS, INC.	2915 SAULSBURY DR		TEMPLE	TX	76504	7/9/2008	1427160316	45-2806
BIO-MEDICAL APPLICATIONS OF TEXAS, INC.	3800 HUGHES CT		DICKINSON	TX	77539	3/18/2002	1336251222	45-2844
BIO-MEDICAL APPLICATIONS OF TEXAS, INC.	1300 S ROGERS ST		WAXAHACHIE	TX	75165	3/23/2001	1245342138	45-2826
BIO-MEDICAL APPLICATIONS OF TEXAS, INC.	2009 HOSPITAL PL		ABILENE	TX	79606	5/1/2003	1154433043	45-2861
BIO-MEDICAL APPLICATIONS OF TEXAS, INC.	1831 HARROUN AVE		MCKINNEY	TX	75069	6/29/2000	1063524957	45-2814
BIO-MEDICAL APPLICATIONS OF TEXAS, INC.	730 W STATE HIGHWAY 6		WACO	TX	76712	8/23/2001	1972615862	45-2831
BIO-MEDICAL APPLICATIONS OF TEXAS, INC.	1601 HART CT		SOUTHLAKE	TX	76092	8/16/2001	1699887588	45-2832
LAKELAND HOME PROGRAM, LLC	209 MAR LYN DR		BRANDON	MS	39042	2/17/2003	1184146789	25-2568
BIO-MEDICAL APPLICATIONS OF LOUISIANA, LLC	108 W HILL ST		FARMERVILLE	LA	71241	2/7/2000	1194837963	19-2633
BIO-MEDICAL APPLICATIONS OF MISSISSIPPI, INC.	10374 LAMEY BRIDGE RD		DIBERVILLE	MS	39540	4/16/2001	1003928870	25-2565
BIO-MEDICAL APPLICATIONS OF ILLINOIS, INC.	900 SKYLINE DR	STE 200	MARION	IL	62959	7/11/2002	1508971342	14-2627
BIO-MEDICAL APPLICATIONS OF NORTH CAROLINA, INC.	916 S MAIN ST		FUQUAY VARINA	NC	27526	1/22/2001	1144332958	34-2608
DIALYSIS AMERICA GEORGIA, LLC	1260 UPPER HEMBREE RD	STE A	ROSWELL	GA	30076	3/22/1996	1053423863	11-2619
DIALYSIS AMERICA GEORGIA, LLC	5825 GLENRIDGE DR NE	BUILDING 3, SUITE	ATLANTA	GA	30328	11/1/1998	1962514778	11-2590
BIO-MEDICAL APPLICATIONS OF NORTH CAROLINA, INC.	612 MAIN ST		SCOTLAND NECK	NC	27874	8/29/2002	1871605683	34-2619
BIO-MEDICAL APPLICATIONS OF WEST VIRGINIA, INC.	2231 LANDING LN		FAIRMONT	WV	26554	4/22/2002	1780796599	51-2521
RENAL RESEARCH INSTITUTE, LLC	1405 W PARK ST	STE 100	URBANA	IL	61801	12/31/1998	1568688109	14-2588
BIO-MEDICAL APPLICATIONS OF NEW HAMPSHIRE, INC.	1 HAMPTON RD	BUILDING B SUITE	EXETER	NH	03833	6/21/2000	1326057035	30-2506
RENAL RESEARCH INSTITUTE, LLC	3333 W COAST HWY	STE 101	NEWPORT BEACH	CA	92663	4/1/1999	1760608319	05-2881
BIO-MEDICAL APPLICATIONS OF GEORGIA, INC.	1851 MANCHESTER EXPY		COLUMBUS	GA	31904	1/12/2000	1407968217	11-2676
BIO-MEDICAL APPLICATIONS OF SOUTH CAROLINA, INC.	1520 FREEDOM BLVD		FLORENCE	SC	29505	4/5/2000	1255433678	42-2574
BIO-MEDICAL APPLICATIONS OF CALIFORNIA, INC.	511 N BROOKHURST ST	STE 100	ANAHEIM	CA	92801	8/8/2000	1447362249	05-2862
BIO-MEDICAL APPLICATIONS OF MICHIGAN, INC.	4800 MCLEOD DR E		SAGINAW	MI	48604	10/4/1991	1710095633	23-2519
BIO-MEDICAL APPLICATIONS OF MICHIGAN, INC.	1536 W CENTER RD		ESSEXVILLE	MI	48732	10/27/1993	1326153164	23-2532
BIO-MEDICAL APPLICATIONS OF MICHIGAN, INC.	35351A S GRATIOT AVE		CLINTON TOWNSHIP	MI	48035	5/1/1999	1538275474	23-2554
BIO-MEDICAL APPLICATIONS OF MICHIGAN, INC.	22151 MOROSS RD	PB1, STE G-05	DETROIT	MI	48236	4/16/1979	1144335985	23-2503
BIO-MEDICAL APPLICATIONS OF MICHIGAN, INC.	2607 ELECTRIC AVE		PORT HURON	MI	48060	5/1/1999	1053426890	23-2509
BIO-MEDICAL APPLICATIONS OF MICHIGAN, INC.	46591 ROMEO PLANK RD	STE 101	MACOMB	MI	48044	3/18/1992	1962517706	23-2523

Legal Name	Address 1	Address 2	City	State	Zip	Certification Date	NPI - ESRD	Medicare - ESRD
BIO-MEDICAL APPLICATIONS OF MICHIGAN, INC.	18430 LIVERNOIS AVE		DETROIT	MI	48221	5/1/1999	1871608612	23-2530
BIO-MEDICAL APPLICATIONS OF MICHIGAN, INC.	30300 HOOVER RD	STE 100	WARREN	MI	48093	5/1/1999	1780799528	23-2513
THE OUTER BANKS HOSPITAL, INC.	115 EXETER ST		MANTEO	NC	27954	8/9/1999	1245291046	34-2598
BIO-MEDICAL APPLICATIONS OF TEXAS, INC.	10501 GATEWAY BLVD W	STE 610	EL PASO	TX	79925	6/6/2000	1508978495	45-2813
FRESENIUS MEDICAL CARE DIALYSIS SERVICES - OREGON, LLC	201 RIVER AVE		EUGENE	OR	97404	12/19/1993	1265544068	38-2512
MICHIGAN DIALYSIS SERVICES, LLC	19900 HAGGERTY RD	STE 106	LIVONIA	MI	48152	7/1/1999	1306963624	23-2577
BIO-MEDICAL APPLICATIONS OF LOUISIANA, LLC	2804 AMBASSADOR CAFFERY PKWY		LAFAYETTE	LA	70506	12/13/2002	1558473322	19-2504
BIO-MEDICAL APPLICATIONS OF TEXAS, INC.	8700 N STEMMONS FWY	STE 135	DALLAS	TX	75247	5/3/2001	1265534689	45-2828
BIO-MEDICAL APPLICATIONS OF GEORGIA, INC.	312 N RIVER ST		CLAXTON	GA	30417	3/31/2000	1316059124	11-2679
BIO-MEDICAL APPLICATIONS OF SOUTH CAROLINA, INC.	1308 S 4TH ST		HARTSVILLE	SC	29550	9/4/2002	1225140031	42-2586
BIO-MEDICAL APPLICATIONS OF LOUISIANA, LLC	100 CHAMPAGNE BLVD	BLDG A	BREAUX BRIDGE	LA	70517	3/5/2001	1700998580	19-2643
BIO-MEDICAL APPLICATIONS OF ALABAMA, INC.	7940 MOFFETT RD		SEMMES	AL	36575	5/13/2003	1609988435	01-2610
BIO-MEDICAL APPLICATIONS OF DELAWARE, INC.	701 N CLAYTON ST	STE 404	WILMINGTON	DE	19805	6/23/2001	1235234030	08-2511
BIO-MEDICAL APPLICATIONS OF LOUISIANA, LLC	501 WILKINSON ST		COUSHATTA	LA	71019	12/18/2000	1518079342	19-2641
FRESENIUS MEDICAL CARE LAKE COUNTY, LLC	401 W NIPPERSINK RD		ROUND LAKE	IL	60073	10/1/2015	1578958435	14-2616
BIO-MEDICAL APPLICATIONS OF PENNSYLVANIA, INC.	1740 SOUTH ST	STE 100	PHILADELPHIA	PA	19146	2/14/2000	1881798650	39-2663
NEW YORK DIALYSIS SERVICES, INC.	64 SHAKER RD		ALBANY	NY	12204	6/30/1983	1699879460	33-2544001
NEW YORK DIALYSIS SERVICES, INC.	2 CLARA BARTON DR		ALBANY	NY	12208	5/19/1997	1508960378	33-2569001
NEW YORK DIALYSIS SERVICES, INC.	1810 RIVERFRONT CTR		AMSTERDAM	NY	12010	8/14/1998	1417051285	33-2586
NEW YORK DIALYSIS SERVICES, INC.	650 MCCLELLAN ST		SCHENECTADY	NY	12304	9/30/1988	1326142191	33-2523
NEW YORK DIALYSIS SERVICES, INC.	5225 NESCONSET HWY	STE 72	PORT JEFFERSON STATI	NY	11776	1/18/1982	1235233008	33-2518
BIO-MEDICAL APPLICATIONS OF NORTH CAROLINA, INC.	704 S WALNUT ST		FAIRMONT	NC	28340	10/14/2002	1043322852	34-2623
BIO-MEDICAL APPLICATIONS OF NORTH CAROLINA, INC.	734 US HIGHWAY 64 E		PLYMOUTH	NC	27962	6/19/2002	1285736470	34-2618
BIO-MEDICAL APPLICATIONS OF NORTH CAROLINA, INC.	1209 S BRIGGS AVE		DURHAM	NC	27703	2/4/2002	1952413767	34-2615
BIO-MEDICAL APPLICATIONS OF MISSOURI, INC.	11503 E 63RD ST		RAYTOWN	MO	64133	5/20/2002	1174625339	26-2595
FRESENIUS MEDICAL CARE DIALYSIS SERVICES COLORADO LLC	108 LEE AVE		LAMAR	CO	81052	7/17/2001	1174635973	06-2536
FRESENIUS MEDICAL CARE DIALYSIS SERVICES COLORADO LLC	3426 LAKE AVE	STE 110	PUEBLO	CO	81004	10/10/2001	1891807699	06-2537
FRESENIUS MEDICAL CARE WEST MADISON, LLC	29569 HUNTSVILLE BROWNSFERRY RD		MADISON	AL	35756	5/2/2014	1013327899	01-2672
NEW YORK DIALYSIS SERVICES, INC.	16 GUION PL		NEW ROCHELLE	NY	10801	6/1/2000	1144324914	33-2606
BIO-MEDICAL APPLICATIONS OF CALIFORNIA, INC.	636 E BRIER DR	STE 150	SAN BERNARDINO	CA	92408	12/4/2001	1700998507	05-2878
RENAL RESEARCH INSTITUTE, LLC	901 W UNIVERSITY AVE	STE 302	URBANA	IL	61801	12/31/1998	1457608416	14-2781
BIO-MEDICAL APPLICATIONS OF TEXAS, INC.	1830 BROADWAY ST		PEARLAND	TX	77581	10/15/2002	1235241126	45-2850
BIO-MEDICAL APPLICATIONS OF PENNSYLVANIA, INC.	301 MARKET ST		BERWICK	PA	18603	11/19/2001	1053415828	39-2689
BIO-MEDICAL APPLICATIONS OF TEXAS, INC.	4625 CENTER ST		DEER PARK	TX	77536	10/31/2001	1144332032	45-2837
BIO-MEDICAL APPLICATIONS OF MINNESOTA, INC.	17315 ZANE ST NW		ELK RIVER	MN	55330	1/8/2001	1629184551	24-2551
BIO-MEDICAL APPLICATIONS OF LOUISIANA, LLC	916 AVENUE G		KENTWOOD	LA	70444	10/27/2000	1427160258	19-2640
BIO-MEDICAL APPLICATIONS OF MISSOURI, INC.	910 STONNER LOOP		RICHMOND	MO	64085	11/1/2013	1619089414	26-2590
BIO-MEDICAL APPLICATIONS OF LOUISIANA, LLC	4338 PINES RD		SHREVEPORT	LA	71119	6/27/2003	1336251164	19-2658
BIO-MEDICAL APPLICATIONS OF INDIANA, INC.	102 CONNIE AVE	STE 104	SALEM	IN	47167	11/16/2001	1023041498	15-2573
BIO-MEDICAL APPLICATIONS OF NORTH CAROLINA, INC.	2837 HORSE PEN CREEK RD		GREENSBORO	NC	27410	9/26/2001	1861504672	34-2613
BIO-MEDICAL APPLICATIONS OF NEW MEXICO, INC.	2800 PALMILLA RD		LOS LUNAS	NM	87031	4/5/1995	1437261237	32-2511
BIO-MEDICAL APPLICATIONS OF NEW MEXICO, INC.	2117 N THOMAS ST		CLOVIS	NM	88101	9/1/1994	1346352143	32-2517
BIO-MEDICAL APPLICATIONS OF NEW MEXICO, INC.	2801 N MAIN ST	STE H	ROSWELL	NM	88201	10/1/1997	1255443057	32-2519
BIO-MEDICAL APPLICATIONS OF NEW MEXICO, INC.	5200 SAN MATEO BLVD NE		ALBUQUERQUE	NM	87109	11/21/2000	1164534962	32-2523
FRESENIUS MEDICAL CARE DIALYSIS SERVICES - OREGON, LLC	23335 SE STARK ST		GRESHAM	OR	97030	11/27/2002	1073625877	38-2543
BIO-MEDICAL APPLICATIONS OF CALIFORNIA, INC.	10116 ROSECRANS AVE		BELLFLOWER	CA	90706	11/11/2001	1790897593	05-2880
BIO-MEDICAL APPLICATIONS OF CALIFORNIA, INC.	1221 PACIFIC COAST HWY		HARBOR CITY	CA	90710	8/10/2004	1609988401	55-2532

Legal Name	Address 1	Address 2	City	State	Zip	Certification Date	NPI - ESRD	Medicare - ESRD
BIO-MEDICAL APPLICATIONS OF GEORGIA, INC.	113 MINUS AVE		GARDEN CITY	GA	31408	5/22/2002	1689786493	11-2716
FRESENIUS MEDICAL CARE BARTLETT HOME, LLC	1533 BONNIE LN	STE 101	CORDOVA	TN	38016	6/1/2014	1861802449	44-2720
BIO-MEDICAL APPLICATIONS OF FLORIDA, INC.	2700 HOLLYWOOD BLVD		HOLLYWOOD	FL	33020	11/18/2018	1669900528	68-2662
BIO-MEDICAL APPLICATIONS OF OKLAHOMA, INC.	909 18TH ST		WOODWARD	OK	73801	7/19/2000	1841238227	37-2555
NEW YORK DIALYSIS SERVICES, INC.	20110 NORTHERN BLVD		BAYSIDE	NY	11361	1/12/1984	1962506733	33-2519
NEW YORK DIALYSIS SERVICES, INC.	105 E 106TH ST		NEW YORK	NY	10029	8/21/1984	1871697649	33-2524
NEW YORK DIALYSIS SERVICES, INC.	220 CRYSTAL RUN RD		MIDDLETOWN	NY	10941	2/26/1991	1780788554	33-2538
NEW YORK DIALYSIS SERVICES, INC.	1402 ATLANTIC AVE		BROOKLYN	NY	11216	1/1/2004	1598869364	33-2534
NEW YORK DIALYSIS SERVICES, INC.	362 4TH AVE		BROOKLYN	NY	11215	3/14/1994	1407950272	33-2550
NEW YORK DIALYSIS SERVICES, INC.	510 AVENUE OF THE AMERICAS	526	NEW YORK	NY	10011	2/24/1986	1053416859	33-2530
NEW YORK DIALYSIS SERVICES, INC.	44 VARK ST		YONKERS	NY	10701	5/14/1990	1316041189	33-2539
BIO-MEDICAL APPLICATIONS OF CALIFORNIA, INC.	628 7TH ST		LANAI CITY	HI	96763	4/6/1999	1245310259	12-2506
BIO-MEDICAL APPLICATIONS OF MICHIGAN, INC.	7733 E JEFFERSON AVE	STE 120	DETROIT	MI	48214	7/1/2000	1043325889	23-2580
BIO-MEDICAL APPLICATIONS OF ALABAMA, INC.	215 WALKER SPRINGS RD		JACKSON	AL	36545	1/29/1987	1245342070	01-2531
BIO-MEDICAL APPLICATIONS OF ALABAMA, INC.	676 S ALABAMA AVE		MONROEVILLE	AL	36460	9/18/1991	1972615706	01-2540
BIO-MEDICAL APPLICATIONS OF ALABAMA, INC.	30230 HIGHWAY 43		THOMASVILLE	AL	36784	9/15/1998	1881706612	01-2580
BIO-MEDICAL APPLICATIONS OF TENNESSEE, INC.	1662 ROANE STATE HWY		HARRIMAN	TN	37748	12/1/1992	1598877318	44-2574
BIO-MEDICAL APPLICATIONS OF TENNESSEE, INC.	650 BRIARCLIFF AVE		OAK RIDGE	TN	37830	7/16/1980	1407968225	44-2513
BIO-MEDICAL APPLICATIONS OF NORTH CAROLINA, INC.	2113B NEUSE BLVD		NEW BERN	NC	28560	5/29/2009	1316059132	34-2585
BIO-MEDICAL APPLICATIONS OF MINNESOTA, INC.	4155 RICHARD AVE		HERMANTOWN	MN	55811	9/1/2000	1952416794	24-2548
BIO-MEDICAL APPLICATIONS OF WISCONSIN, INC.	1815 BEASER AVE		ASHLAND	WI	54806	9/1/2000	1861507600	52-2539
BIO-MEDICAL APPLICATIONS OF MINNESOTA, INC.	233 MCKINLEY AVE		EVELETH	MN	55734	9/1/2000	1770698516	24-2549
BIO-MEDICAL APPLICATIONS OF MINNESOTA, INC.	155 SE 13TH ST		GRAND RAPIDS	MN	55744	9/1/2000	1497860233	24-2550
BIO-MEDICAL APPLICATIONS OF WISCONSIN, INC.	3500 TOWER AVE		SUPERIOR	WI	54880	9/1/2000	1306951140	52-2538
BIO-MEDICAL APPLICATIONS OF CALIFORNIA, INC.	1540 WEST COVINA PKWY	STE 101	WEST COVINA	CA	91790	2/1/2001	1154433951	05-2847
BIO-MEDICAL APPLICATIONS OF NORTH CAROLINA, INC.	884 US HIGHWAY 158 BUS W		WARRENTON	NC	27589	9/24/2001	1457453656	34-2610
BIO-MEDICAL APPLICATIONS OF CALIFORNIA, INC.	12711 RAMONA BLVD	STE 111	IRWINDALE	CA	91706	3/11/2003	1063524866	55-2506
BIO-MEDICAL APPLICATIONS OF CALIFORNIA, INC.	301 N PRAIRIE AVE	STE 100	INGLEWOOD	CA	90301	3/12/2002	1881706687	05-2882
BIO-MEDICAL APPLICATIONS OF CALIFORNIA, INC.	1422 W 11TH ST		LOS ANGELES	CA	90015	9/26/2007	1801098272	55-2584
BIO-MEDICAL APPLICATIONS OF CALIFORNIA, INC.	145 W VICTORIA ST		LONG BEACH	CA	90805	5/20/2002	1699887497	05-2889
BIO-MEDICAL APPLICATIONS OF MAINE, INC.	4 EDWARDS AVE		DAMARISCOTTA	ME	04543	1/4/2002	1427074400	20-2507
BIO-MEDICAL APPLICATIONS OF MASSACHUSETTS, INC.	42 WRIGHT ST		PALMER	MA	01069	1/16/2003	1144239856	22-2557
BIO-MEDICAL APPLICATIONS OF MAINE, INC.	73 ALLEN ST		WILTON	ME	04294	1/28/2003	1336165315	20-2508
BIO-MEDICAL APPLICATIONS OF NORTH CAROLINA, INC.	320 GIDEON CREEK WAY		RALEIGH	NC	27603	12/22/2004	1790887990	34-2642
SAN DIEGO DIALYSIS SERVICES, INC.	6919 PARADISE VALLEY RD		SAN DIEGO	CA	92139	7/25/2002	1508978305	05-2885
FRESENIUS MEDICAL CARE BALBOA V, LLC	5961 UNIVERSITY AVE	STE 317	SAN DIEGO	CA	92115	7/24/2002	1316409865	05-2886
BIO-MEDICAL APPLICATIONS OF CALIFORNIA, INC.	11031 VIA FRONTERA	STE C	SAN DIEGO	CA	92127	10/31/2003	1326150129	55-2516
BIO-MEDICAL APPLICATIONS OF MICHIGAN, INC.	920 N NIAGARA ST		SAGINAW	MI	48602	6/26/2002	1124133962	23-2598
NEW YORK DIALYSIS SERVICES, INC.	2400 CLINTON AVE S	STE F	ROCHESTER	NY	14618	5/30/2002	1073633483	33-2629
NEW YORK DIALYSIS SERVICES, INC.	6687 PITTSFORD PALMYRA RD	STE 38	FAIRPORT	NY	14450	5/30/2002	1780704130	33-2630
NEW YORK DIALYSIS SERVICES, INC.	1208 SCOTTSVILLE RD		ROCHESTER	NY	14624	5/30/2002	1164542312	33-2626
BIO-MEDICAL APPLICATIONS OF MICHIGAN, INC.	19701 VERNIER RD		HARPER WOODS	MI	48225	10/29/2003	1033224878	23-2615
QUALICENTERS SIOUX CITY, LLC	4000 INDIAN HILLS DR		SIOUX CITY	IA	51108	12/1/2002	1942315783	16-2525
BIO-MEDICAL APPLICATIONS OF LOUISIANA, LLC	115 ACORN DR		SUNSET	LA	70584	12/5/2001	1609988443	19-2649
BIO-MEDICAL APPLICATIONS OF GEORGIA, INC.	2042 WYNNTON RD		COLUMBUS	GA	31906	6/17/2003	1134231954	11-2734
BIO-MEDICAL APPLICATIONS OF GEORGIA, INC.	110 LONDONDERRY CT	STE 100	WOODSTOCK	GA	30188	7/2/2002	1043322860	11-2721
BIO-MEDICAL APPLICATIONS OF SOUTH CAROLINA, INC.	1560 HEALTH CARE DR		ROCK HILL	SC	29732	5/20/2003	1952413775	42-2589

Legal Name	Address 1	Address 2	City	State	Zip	Certification Date	NPI - ESRD	Medicare - ESRD
BIO-MEDICAL APPLICATIONS OF KENTUCKY, INC.	55 STERLING WAY		MOUNT STERLING	KY	40353	5/29/2002	1861504680	18-2555
BIO-MEDICAL APPLICATIONS OF KENTUCKY, INC.	136 VILLAGE CENTER RD		HARLAN	KY	40831	9/25/2003	1770695595	18-2565
BIO-MEDICAL APPLICATIONS OF TEXAS, INC.	4740 W BELLFORT ST	STE A	HOUSTON	TX	77035	5/9/2003	1962514851	45-2862
BIO-MEDICAL APPLICATIONS OF TEXAS, INC.	1900 N EXPRESSWAY	STE E	BROWNSVILLE	TX	78521	6/6/2002	1629170808	45-2846
BIO-MEDICAL APPLICATIONS OF KENTUCKY, INC.	100 WOODLAWN WAY		DANVILLE	KY	40422	2/26/2002	1699877894	18-2550
EVEREST HEALTHCARE TEXAS, LP	3650 N BUCKNER BLVD	STE 108	DALLAS	TX	75228	7/18/1996	1871605766	45-2739
WSKC DIALYSIS SERVICES, INC.	455 MERCY LN		AURORA	IL	60506	6/14/2001	1760597504	14-2515
WSKC DIALYSIS SERVICES, INC.	329 REMINGTON BLVD	STE 110	BOLINGBROOK	IL	60440	12/14/2000	1588779326	14-2605
WSKC DIALYSIS SERVICES, INC.	12200 WESTERN AVE	STE 120	BLUE ISLAND	IL	60406	1/13/1998	1396850137	14-2539
WSKC DIALYSIS SERVICES, INC.	450 E ROOSEVELT RD	STE 101	WEST CHICAGO	IL	60185	3/16/1993	1790715704	14-2509
FRESENIUS MEDICAL CARE SUMMIT, LLC	1806 W HUBBARD ST		CHICAGO	IL	60622	9/1/1977	1467907196	14-2506
WSKC DIALYSIS SERVICES, INC.	3825 HIGHLAND AVE	STE 102	DOWNERS GROVE	IL	60515	5/23/2000	1114032950	14-2503
WSKC DIALYSIS SERVICES, INC.	901 BIESTERFIELD RD	STE 400	ELK GROVE VILLAGE	IL	60007	11/15/1999	1023123866	14-2507
WSKC DIALYSIS SERVICES, INC.	901 BIESTERFIELD RD	STE 401	ELK GROVE VILLAGE	IL	60007	3/1/2000	1629186549	14-2594
WSKC DIALYSIS SERVICES, INC.	4248 COMMERCIAL WAY		GLENVIEW	IL	60025	12/18/1990	1932214772	14-2551
WSKC DIALYSIS SERVICES, INC.	1111 E 87TH ST	STE 700	CHICAGO	IL	60619	7/6/2000	1669587408	14-2601
WSKC DIALYSIS SERVICES, INC.	7531 S STONY ISLAND AVE		CHICAGO	IL	60649	2/28/1991	1487769220	14-2516
DUPAGE DIALYSIS LTD.	2400 WOLF RD	STE 101A	WESTCHESTER	IL	60154	12/31/2002	1922013895	14-2520
WSKC DIALYSIS SERVICES, INC.	911 W NORTH AVE		MELROSE PARK	IL	60160	8/8/2000	1104931948	14-2602
WSKC DIALYSIS SERVICES, INC.	3134 W 76TH ST		CHICAGO	IL	60652	7/10/1990	1922113760	14-2508
FRESENIUS MEDICAL CARE WEST METRO, LLC	1044 N MOZART ST	STE 3	CHICAGO	IL	60622	10/17/1977	1871146761	14-2536
WSKC DIALYSIS SERVICES, INC.	518 N AUSTIN AVE	5TH FL.	OAK PARK	IL	60302	2/1/1983	1538275466	14-2530
DIALYSIS SPECIALISTS OF TOPEKA, INC.	3931 SW GAGE CENTER DR		TOPEKA	KS	66604	10/9/1996	1396850111	17-2527
NORTHERN NEW JERSEY DIALYSIS, LLC	350 ENGLE ST	ENGLEWOOD H	ENGLEWOOD	NJ	07631	5/1/1997	1124040019	31-2536
NORTHERN NEW JERSEY DIALYSIS, LLC	677 US HIGHWAY 46	STE C	KENVIL	NJ	07847	7/16/2007	1033131925	31-2554
NEW YORK DIALYSIS SERVICES, INC.	1325 MORRIS PARK AVE		BRONX	NY	10461	11/1/2000	1154648293	33-2612
NEW YORK DIALYSIS SERVICES, INC.	1776 EASTCHESTER RD	STE 190	BRONX	NY	10461	1/19/2001	1851618953	33-2613
FRESENIUS MEDICAL CARE BUTLER COUNTY, LLC	4750 DIXIE HWY		FAIRFIELD	OH	45014	4/4/1997	1851806558	36-2576
DIALYSIS SPECIALISTS OF MARIETTA, LTD.	16 ACME ST	WASHINGTON C	MARIETTA	OH	45750	1/3/1997	1689786402	36-2571
SUBURBAN HOME DIALYSIS, LLC	20050 HARVARD AVE		WARRENSVILLE HEIGHT	OH	44122	5/24/1996	1700831625	36-2556
EVEREST HEALTHCARE INDIANA, INC.	230 BELLEMEADE AVE		EVANSVILLE	IN	47713	4/1/1993	1124045869	15-2503
WSKC DIALYSIS SERVICES, INC.	12250 S CICERO AVE	STE 105	ALSIP	IL	60803	10/12/2002	1821103672	14-2630
WSKC DIALYSIS SERVICES, INC.	4800 W CHICAGO AVE	STE 2A	CHICAGO	IL	60651	10/12/2004	1730294588	14-2653
WSKC DIALYSIS SERVICES, INC.	3410 W VAN BUREN ST		CHICAGO	IL	60624	12/31/2002	1649385493	14-2631
WSKC DIALYSIS SERVICES, INC.	130 E ARMY TRAIL RD		GLENDALE HEIGHTS	IL	60139	9/13/2001	1558476309	14-2617
WSKC DIALYSIS SERVICES, INC.	6300 KINGERY HWY	STE 408	WILLOWBROOK	IL	60527	1/6/2003	1467567214	14-2632
EVEREST HEALTHCARE RHODE ISLAND, INC.	2814 POST RD		WARWICK	RI	02886	8/9/1995	1639188345	41-2501
BIO-MEDICAL APPLICATIONS OF KENTUCKY, INC.	965 TOWNHILL PLZ		GREENUP	KY	41144	3/6/2003	1215960687	18-2562
BIO-MEDICAL APPLICATIONS OF CALIFORNIA, INC.	1550 HEARTWOOD DR		MCKINLEYVILLE	CA	95519	10/19/2009	1326109430	55-2658
BIO-MEDICAL APPLICATIONS OF CALIFORNIA, INC.	451 S BRAND BLVD	STE 100	SAN FERNANDO	CA	91340	4/28/2004	1871605675	55-2525
BIO-MEDICAL APPLICATIONS OF CALIFORNIA, INC.	19836 VENTURA BLVD	STE C	WOODLAND HILLS	CA	91364	12/24/2003	1780796581	55-2508
BIO-MEDICAL APPLICATIONS OF CALIFORNIA, INC.	44950 VALLEY CENTRAL WAY	STE 108-109	LANCASTER	CA	93536	10/31/2002	1407968209	05-2890
BIO-MEDICAL APPLICATIONS OF OHIO, INC.	137 PINE ST		GALLIPOLIS	OH	45631	5/29/2002	1497867212	36-2646
DIALYSIS ASSOCIATES OF NORTHERN NEW JERSEY, LLC	2200 STATE RT 10	STE 107	PARSIPPANY	NJ	07054	9/16/1998	1134223902	31-2543
HOME DIALYSIS OF MUHLENBERG COUNTY, INC.	401 W WHITMER ST		CENTRAL CITY	KY	42330	11/21/1996	1053413252	18-2536
BIO-MEDICAL APPLICATIONS OF NORTH CAROLINA, INC.	110 INDUSTRIAL PARK DR		TRENTON	NC	28585	12/11/2002	1497857692	34-2625
FRESENIUS MEDICAL CARE CNA KIDNEY CENTERS, LLC	690 MEDICAL PARK DR	STE 150	AIKEN	SC	29801	11/9/2015	1376949610	42-2659

Legal Name	Address 1	Address 2	City	State	Zip	Certification Date	NPI - ESRD	Medicare - ESRD
BIO-MEDICAL APPLICATIONS OF VIRGINIA, INC.	933 FIRST COLONIAL RD	STE 112	VIRGINIA BEACH	VA	23454	1/13/2015	1992121099	49-2681
FRESENIUS MEDICAL CARE WARNER ROBINS, LLC	703 N HOUSTON RD		WARNER ROBINS	GA	31093	6/30/2015	1366833972	11-2585
BIO-MEDICAL APPLICATIONS OF ALABAMA, INC.	1131 EAGLETREE LN SW	STE 100	HUNTSVILLE	AL	35801	3/17/2004	1306948708	01-2613
BIO-MEDICAL APPLICATIONS OF KENTUCKY, INC.	620 JEFFERSON AVE		PAINTSVILLE	KY	41240	11/26/2002	1215049036	18-2560
BIO-MEDICAL APPLICATIONS OF WISCONSIN, INC.	2259 PROGRESS WAY		KAUKAUNA	WI	54130	9/23/2002	1376658120	52-2550
BIO-MEDICAL APPLICATIONS OF ALABAMA, INC.	200 S PARK PL		SELMA	AL	36701	12/18/2003	1427160266	01-2611
BIO-MEDICAL APPLICATIONS OF NORTH CAROLINA, INC.	3839 BURLINGTON RD		GREENSBORO	NC	27405	12/31/2003	1962582973	34-2634
BIO-MEDICAL APPLICATIONS OF MASSACHUSETTS, INC.	34 BATES RD	STE 201	MASHPEE	MA	02649	2/9/2004	1548279250	22-2553
BIO-MEDICAL APPLICATIONS OF MINNESOTA, INC.	4700 MIKE COLALILLO DR		DULUTH	MN	55807	7/1/2003	1285749036	24-2555
BIO-MEDICAL APPLICATIONS OF GEORGIA, INC.	3801 WOODLAKE DR		HEPHZIBAH	GA	30815	9/4/2015	1669850319	11-2613
BIO-MEDICAL APPLICATIONS OF PENNSYLVANIA, INC.	2820 MITCHELL AVE		ALLENTOWN	PA	18103	7/7/2004	1083719363	39-2711
BIO-MEDICAL APPLICATIONS OF SOUTH CAROLINA, INC.	25 HOSPITAL CENTER BLVD	HOSPITAL MEDIC	HILTON HEAD ISLAND	SC	29926	11/4/1992	1033221858	42-2548
BIO-MEDICAL APPLICATIONS OF NORTH CAROLINA, INC.	301 10TH ST NW	STE A101	CONOVER	NC	28613	12/12/2003	1619067113	34-2635
BIO-MEDICAL APPLICATIONS OF VIRGINIA, INC.	4505 CARR DR		FREDERICKSBURG	VA	22408	11/5/2014	1740606318	49-2676
BIO-MEDICAL APPLICATIONS OF NORTH CAROLINA, INC.	6959 NEXUS CT		FAYETTEVILLE	NC	28304	1/17/2005	1942312764	34-2643
BIO-MEDICAL APPLICATIONS OF ALABAMA, INC.	310 S BRINDLEE MOUNTAIN PKWY		ARAB	AL	35016	12/7/1995	1205938404	01-2561
BIO-MEDICAL APPLICATIONS OF TENNESSEE, INC.	2218 THORNTON TAYLOR PKWY		FAYETTEVILLE	TN	37334	5/6/1999	1851403679	44-2629
FRESENIUS MEDICAL CARE PALM BEACH COUNTY, LLC	4965 LE CHALET BLVD		BOYNTON BEACH	FL	33436	12/16/2002	1912666389	10-2795
BIO-MEDICAL APPLICATIONS OF MAINE, INC.	19 VANASSE RD		EASTPORT	ME	04631	8/25/2003	1326064304	20-2510
FRESENIUS MEDICAL CARE WALTERBORO, LLC	904 N JEFFERIES BLVD		WALTERBORO	SC	29488	10/26/2015	1497155394	42-2657
BIO-MEDICAL APPLICATIONS OF NORTH CAROLINA, INC.	3793 LEE ST		AYDEN	NC	28513	12/1/2003	1760594584	34-2632
LDHV, LLC	540 INTERSTATE 45 S	STE A	HUNTSVILLE	TX	77340	10/13/2014	1609290329	67-2744
FRESENIUS MEDICAL CARE BUTLER COUNTY, LLC	3090 MCBRIDE CT	STE A	HAMILTON	OH	45011	3/8/2004	1235644931	36-2668
BIO-MEDICAL APPLICATIONS OF GEORGIA, INC.	1392 BELLS FERRY RD		MARIETTA	GA	30066	2/2/2004	1679685499	11-2738
CAROLINA DIALYSIS, LLC	76 OLD ROCK SPRINGS CEMETERY ROAD		PITTSBORO	NC	27312	5/31/2002	1326265695	34-2617
MICHIGAN DIALYSIS SERVICES, LLC	2850 S INDUSTRIAL HWY	STE 100	ANN ARBOR	MI	48104	5/6/2002	1063538577	23-2576
FMS PHILADELPHIA DIALYSIS, LLC	3401 FOX ST	STE C	PHILADELPHIA	PA	19129	5/11/1981	1891890174	39-2530
FMS PHILADELPHIA DIALYSIS, LLC	100 E LEHIGH AVE	MAB L07	PHILADELPHIA	PA	19125	5/20/1991	1871698670	39-2568
BIO-MEDICAL APPLICATIONS OF ALABAMA, INC.	592 FIELDSTOWN RD	STE 102	GARDENDALE	AL	35071	12/17/2003	1487756862	01-2612
BIO-MEDICAL APPLICATIONS OF LOUISIANA, LLC	3680 HIGHWAY 79		HOMER	LA	71040	4/28/2004	1245342088	19-2663
BIO-MEDICAL APPLICATIONS OF TEXAS, INC.	3304 OLTON RD	#B	PLAINVIEW	TX	79072	9/4/2002	1407968399	45-2848
BIO-MEDICAL APPLICATIONS OF PENNSYLVANIA, INC.	2601 HOLME AVE	MARIAN BLDG.,	PHILADELPHIA	PA	19152	10/14/2004	1043314818	39-2714
BIO-MEDICAL APPLICATIONS OF MINNESOTA, INC.	512 SKYLINE BLVD		CLOQUET	MN	55720	6/17/2016	1649656562	24-2604
BIO-MEDICAL APPLICATIONS OF KENTUCKY, INC.	8319 PRESTON HWY	STE C	LOUISVILLE	KY	40219	10/14/2003	1588776306	18-2567
BIO-MEDICAL APPLICATIONS OF MISSOURI, INC.	9 LINCOLN CTR	STE A	TROY	MO	63379	2/14/2003	1346342532	26-2600
BIO-MEDICAL APPLICATIONS OF GEORGIA, INC.	1717 WALTON WAY		AUGUSTA	GA	30904	8/14/1995	1295837490	11-2720
DIALYSIS SERVICES OF SOUTHEAST ALASKA, LLC	9109 MENDENHALL MALL RD	STE 6	JUNEAU	AK	99801	3/26/2004	1215049010	02-2504
FRESENIUS MEDICAL CARE GOOSE CREEK HOME DIALYSIS, LLC	1980 N MAIN ST		SUMMERVILLE	SC	29486	10/13/2015	1902208937	42-2658
BIO-MEDICAL APPLICATIONS OF NORTH CAROLINA, INC.	290 H M CAGLE DR		CAMERON	NC	28326	2/4/2015	1912315953	34-2701
BIO-MEDICAL APPLICATIONS OF MISSOURI, INC.	1301 YMCA DR		FESTUS	MO	63028	10/14/1998	1316059207	26-2569
BOISE DIALYSIS PARTNERS II, LLC	1109 W MYRTLE ST	STE 120	BOISE	ID	83702	3/17/2015	1427472141	13-2528
BIO-MEDICAL APPLICATIONS OF MINNESOTA, INC.	445 ETNA ST	STE 60	SAINT PAUL	MN	55106	12/13/2004	1447366372	24-2559
BIO-MEDICAL APPLICATIONS OF ARECIBO, INC.	RD 199 LAS CUMBRES AVE. KM. 0 CUPEY BAJO WA		SAN JUAN	PR	00926	6/26/2002	1184723181	40-2530
BIO-MEDICAL APPLICATIONS OF ARECIBO, INC.	7309 CALLE RAMON POWER		PONCE	PR	00717	6/26/2002	1154420586	40-2528
BIO-MEDICAL APPLICATIONS OF ARECIBO, INC.	PROLONGACION 25 DE JULIO ST	CONDOMINIO TI	YAUCO	PR	00698	6/1/2002	1063511491	40-2531
FRESENIUS ANNE ARUNDEL OUTPATIENT DIALYSIS SERVICES, LLC	2032 INDUSTRIAL DR		ANNAPOLIS	MD	21401	7/15/2003	1952405722	21-2637
CAROLINA DIALYSIS, LLC	105 RENEE LYNN CT		CARRBORO	NC	27510	5/31/2002	1841417102	34-2622

Legal Name	Address 1	Address 2	City	State	Zip	Certification Date	NPI - ESRD	Medicare - ESRD
CAROLINA DIALYSIS, LLC	192 CAMPUS DR		SILER CITY	NC	27344	5/31/2002	1346467545	34-2621
CAROLINA DIALYSIS, LLC	1922 K M WICKER MEMORIAL DR		SANFORD	NC	27330	5/31/2002	1942428321	34-2620
ST. RAPHAEL DIALYSIS CENTER PARTNERSHIP	137 WATER ST		NEW HAVEN	CT	06511	8/5/1996	1235148941	07-2512
MICHIGAN DIALYSIS SERVICES, LLC	2850 S INDUSTRIAL HWY	STE 100	ANN ARBOR	MI	48104	7/1/1999	1063538577	23-2576
ST. RAPHAEL DIALYSIS CENTER PARTNERSHIP	34 E INDUSTRIAL RD		BRANFORD	CT	06405	8/17/2000	1457360166	07-2522
BIO-MEDICAL APPLICATIONS OF NORTH CAROLINA, INC.	835 S NEW HOPE RD		RALEIGH	NC	27610	1/22/2007	1396857116	34-2646
BIO-MEDICAL APPLICATIONS OF TENNESSEE, INC.	155 CRESCENT DR		COLLIERVILLE	TN	38017	3/23/2005	1154433993	44-2659
FRESENIUS MEDICAL CARE PALM BEACH COUNTY, LLC	6901 OKEECHOBEE BLVD	STE D19	WEST PALM BEACH	FL	33411	3/31/2004	1821757386	10-2802
BIO-MEDICAL APPLICATIONS OF MICHIGAN, INC.	1698 E US 23		EAST TAWAS	MI	48730	8/18/2004	1720193576	23-2620
BIO-MEDICAL APPLICATIONS OF ALABAMA, INC.	211 E UNIVERSITY DR		AUBURN	AL	36832	6/23/2004	1881706620	01-2615
BIO-MEDICAL APPLICATIONS OF GEORGIA, INC.	816 DUKE AVE		WARNER ROBINS	GA	31093	5/17/2006	1881624625	11-2767
BIO-MEDICAL APPLICATIONS OF GEORGIA, INC.	5694A OGEECHEE RD		SAVANNAH	GA	31405	6/1/2016	1750752176	85-2511
BIO-MEDICAL APPLICATIONS OF FLORIDA, INC.	5730 BOWDEN RD	STE 110	JACKSONVILLE	FL	32216	4/18/2005	1699887430	10-2820
BIO-MEDICAL APPLICATIONS OF MASSACHUSETTS, INC.	260 MERRIMAC ST		NEWBURYPORT	MA	01950	4/14/2004	1366451072	22-2562
BIO-MEDICAL APPLICATIONS OF NORTH CAROLINA, INC.	102 DODD ST	FOOD LION SHO	SPRING HOPE	NC	27882	1/1/2005	1114039930	34-2644
BIO-MEDICAL APPLICATIONS OF MINNESOTA, INC.	2910 CENTRE POINTE DR		ROSEVILLE	MN	55113	3/1/2003	1639284482	24-2544
BIO-MEDICAL APPLICATIONS OF MINNESOTA, INC.	2637 PARK AVE		MINNEAPOLIS	MN	55407	8/1/1998	1548375397	24-2545
BIO-MEDICAL APPLICATIONS OF MINNESOTA, INC.	900 FOREST AVE E		MORA	MN	55051	8/1/1998	1922019710	24-2546
BIO-MEDICAL APPLICATIONS OF MINNESOTA, INC.	4310 NICOLLET AVE		MINNEAPOLIS	MN	55409	4/18/1997	1457466203	24-2534
BIO-MEDICAL APPLICATIONS OF MINNESOTA, INC.	1515 SAINT FRANCIS AVE	STE 150	SHAKOPEE	MN	55379	5/22/1998	1366557118	24-2542
BIO-MEDICAL APPLICATIONS OF OHIO, INC.	2474 LINCOLN WAY E		MASSILLON	OH	44646	7/7/2004	1275648024	36-2670
FRESENIUS MEDICAL CARE CNV MARLBOROUGH, LLC	360 CEDAR HILL ST	STE 3	MARLBOROUGH	MA	01752	6/1/2014	1164840484	22-2570
NEW YORK DIALYSIS SERVICES, INC.	929 SUNRISE HWY		BAY SHORE	NY	11706	1/1/2015	1801433834	33-2721
NORTH GULFPORT HOME PROGRAM, LLC	3301 25TH AVE		GULFPORT	MS	39501	10/29/2014	1801216684	25-2579
FRESENIUS MEDICAL CARE SHARON HILL, LLC	700 CHESTER PIKE		SHARON HILL	PA	19079	6/1/2014	1154733236	39-2807
BIO-MEDICAL APPLICATIONS OF MICHIGAN, INC.	4949 WASHTENAW AVE		ANN ARBOR	MI	48108	6/1/2016	1447657077	23-2709
FRESENIUS MEDICAL CARE SURRATS, LLC	8949 WOODYARD RD		CLINTON	MD	20735	12/1/2013	1013344811	21-2670
BIO-MEDICAL APPLICATIONS OF MICHIGAN, INC.	48656 GRATIOT AVE		CHESTERFIELD	MI	48051	9/14/2006	1811919707	23-2630
BIO-MEDICAL APPLICATIONS OF CALIFORNIA, INC.	200 WAKE AVE		EL CENTRO	CA	92243	7/1/2004	1346342763	05-2792
BIO-MEDICAL APPLICATIONS OF TENNESSEE, INC.	119 HEDRICK DR		NEWPORT	TN	37821	3/15/2005	1932211752	44-2658
FRESENIUS MEDICAL CARE OF ILLINOIS, LLC	1051 STATION DR		OSWEGO	IL	60543	1/18/2007	1679661342	14-2677
BIO-MEDICAL APPLICATIONS OF CALIFORNIA, INC.	5220 TELFORD ST		LOS ANGELES	CA	90022	12/20/2006	1821022179	55-2568
BIO-MEDICAL APPLICATIONS OF LOUISIANA, LLC	877 BROWNSWITCH RD		SLIDELL	LA	70458	2/15/2008	1013101138	19-2693
AKRON RENAL CARE GROUP, LLC	2583 CENTER RD		HINCKLEY	OH	44233	1/12/2005	1235744616	36-2763
FRESENIUS MEDICAL CARE LEESVILLE, LLC	900 N 5TH ST	STE 5	LEESVILLE	LA	71446	1/23/2004	1609473271	19-2659
BIO-MEDICAL APPLICATIONS OF WEST VIRGINIA, INC.	179 E BURR BLVD	STE A	KEARNEYSVILLE	WV	25430	2/1/2007	1407880412	51-2528
BIO-MEDICAL APPLICATIONS OF VIRGINIA, INC.	910 GREAT BRIDGE BLVD	STE 101	CHESAPEAKE	VA	23320	8/3/2005	1528158029	49-2633
BIO-MEDICAL APPLICATIONS OF KENTUCKY, INC.	1550 HIGHWAY 15 S	STE 30	JACKSON	KY	41339	5/25/2005	1013019215	18-2573
BIO-MEDICAL APPLICATIONS OF TENNESSEE, INC.	1030 W HIGHWAY 11E		NEW MARKET	TN	37820	2/19/2008	1538389606	44-2673
BIO-MEDICAL APPLICATIONS OF VIRGINIA, INC.	525 S INDEPENDENCE BLVD	STE 150	VIRGINIA BEACH	VA	23452	5/4/2005	1861596637	49-2631
BIO-MEDICAL APPLICATIONS OF SOUTH CAROLINA, INC.	200 CHURCH ST		HONEA PATH	SC	29654	7/27/2005	1841302668	42-2600
BIO-MEDICAL APPLICATIONS OF CALIFORNIA, INC.	751 W LEGION RD	STE 100	BRAWLEY	CA	92227	5/31/2006	1891729133	55-2554
BIO-MEDICAL APPLICATIONS OF GEORGIA, INC.	130 PROSPECTER DR		VILLA RICA	GA	30180	8/9/2006	1699724922	11-2772
FRESENIUS PERRYVILLE OUTPATIENT DIALYSIS SERVICES, LLC	12 N KINGSHIGHWAY ST	STE 100	PERRYVILLE	MO	63775	6/18/2003	1952413841	26-2604
BIO-MEDICAL APPLICATIONS OF FLORIDA, INC.	26585 S DIXIE HWY		HOMESTEAD	FL	33032	1/23/2008	1700979325	10-2856
BIO-MEDICAL APPLICATIONS OF TEXAS, INC.	6107 FM 2100 RD		CROSBY	TX	77532	6/3/2005	1497867386	67-2509
BIO-MEDICAL APPLICATIONS OF LOUISIANA, LLC	219 MILLS AVE		RUSTON	LA	71270	11/1/2003	1417069253	19-2630

Legal Name	Address 1	Address 2	City	State	Zip	Certification Date	NPI - ESRD	Medicare - ESRD
BIO-MEDICAL APPLICATIONS OF MINNESOTA, INC.	586 RICE ST	STE 100	SAINT PAUL	MN	55103	5/25/2005	1356457287	24-2562
BIO-MEDICAL APPLICATIONS OF TEXAS, INC.	4407 YOAKUM BLVD		HOUSTON	TX	77006	2/7/2007	1477641124	67-2561
BIO-MEDICAL APPLICATIONS OF MINNESOTA, INC.	12339 CHAMPLIN DR		CHAMPLIN	MN	55316	3/4/2005	1992810741	24-2560
FRESENIUS MEDICAL CARE LAKE COUNTY, LLC	311 W DEPOT ST	STE H	ANTIOCH	IL	60002	10/1/2015	1972999860	14-2673
BIO-MEDICAL APPLICATIONS OF TEXAS, INC.	1126 SLIDE RD	UNIT 4A	LUBBOCK	TX	79416	2/9/2004	1679685564	45-2792
BIO-MEDICAL APPLICATIONS OF VIRGINIA, INC.	341 FALLS DR NW		ABINGDON	VA	24210	3/9/2005	1770687543	49-2630
FMS PHILADELPHIA DIALYSIS, LLC	3401 FOX ST	STE A	PHILADELPHIA	PA	19129	7/23/2007	1689778458	39-2605
FRESENIUS MEDICAL CARE DIALYSIS SERVICES - OREGON, LLC	916 SW 17TH ST	STE 100	REDMOND	OR	97756	12/11/2006	1306943790	38-2551
FRESENIUS MEDICAL CARE LAKE COUNTY, LLC	4312 W ELM ST		MCHENRY	IL	60050	10/1/2015	1760878656	14-2672
FRESENIUS MEDICAL CARE LAKE BLUFF, LLC	101 WAUKEGAN RD	STE 700	LAKE BLUFF	IL	60044	8/29/2005	1386171171	14-2669
BIO-MEDICAL APPLICATIONS OF LOUISIANA, LLC	5568 HIGHWAY 68	PO BOX 788	JACKSON	LA	70748	11/11/1111		19-900P
BIO-MEDICAL APPLICATIONS OF MASSACHUSETTS, INC.	421 MERRIMACK ST		METHUEN	MA	01844	5/5/2005	1275542987	22-2565
BIO-MEDICAL APPLICATIONS OF OHIO, INC.	477 COOPER RD	STE 140	WESTERVILLE	OH	43081	8/17/2006	1386602282	36-2686
BIO-MEDICAL APPLICATIONS OF TEXAS, INC.	6886 HIGHWAY 6 S		HOUSTON	TX	77083	10/19/2009	1881890861	67-2612
BIO-MEDICAL APPLICATIONS OF KENTUCKY, INC.	2100 BUTTON LN	STE 105	LAGRANGE	KY	40031	8/24/2005	1669584488	18-2575
BIO-MEDICAL APPLICATIONS OF MINNESOTA, INC.	3899 HIGHWAY 73		HIBBING	MN	55746	1/1/2005	1801901657	24-2561
BIO-MEDICAL APPLICATIONS OF MARYLAND, INC.	8013 CORPORATE DR	STE K	NOTTINGHAM	MD	21236	6/1/2004	1497859268	21-2568
FRESENIUS MEDICAL CARE NW BALTIMORE, LLC	115 MCHENRY AVE	STE 1D	PIKESVILLE	MD	21208	6/1/2004	1457707291	21-2615
BIO-MEDICAL APPLICATIONS OF MARYLAND, INC.	5235 KING AVE	STE 110	ROSEDALE	MD	21237	6/1/2004	1124122999	21-2603
BIO-MEDICAL APPLICATIONS OF TEXAS, INC.	4405 TRADITION TRL		PLANO	TX	75093	7/14/2006	1174625594	67-2542
BIO-MEDICAL APPLICATIONS OF SOUTH CAROLINA, INC.	908 S MECHANIC ST		PENDLETON	SC	29670	3/23/2005	1578675393	42-2599
BIO-MEDICAL APPLICATIONS OF GEORGIA, INC.	1070 BUFORD RD		CUMMING	GA	30041	3/14/2006	1831291038	11-2763
FRESENIUS MEDICAL CARE NEW ALBANY, LLC	991 E JOHNSTOWN RD		GAHANNA	OH	43230	11/22/2017	1336675503	36-2865
BIO-MEDICAL APPLICATIONS OF TENNESSEE, INC.	2225 UNION AVE	STE 200	MEMPHIS	TN	38104	3/1/1998	1235241076	44-2610
BIO-MEDICAL APPLICATIONS OF TENNESSEE, INC.	4115 S PLAZA DR		MEMPHIS	TN	38116	2/19/1999	1144332982	44-2625
BIO-MEDICAL APPLICATIONS OF TENNESSEE, INC.	3850 AUSTIN PEAY HWY	STE 10	MEMPHIS	TN	38128	2/1/1996	1053423897	44-2593
BIO-MEDICAL APPLICATIONS OF CALIFORNIA, INC.	4765 CARMEL MOUNTAIN RD	STE 100	SAN DIEGO	CA	92130	11/27/2006	1053443101	55-2561
FRESENIUS MEDICAL CARE OF ILLINOIS, LLC	1340 S DAMEN AVE		CHICAGO	IL	60608	6/8/2007	1538100862	14-2681
BIO-MEDICAL APPLICATIONS OF NORTH CAROLINA, INC.	1620 WILLIAMSBO RO ST		OXFORD	NC	27565	3/22/2006	1447287065	34-2647
BIO-MEDICAL APPLICATIONS OF NORTH CAROLINA, INC.	3411 W MILLBROOK RD		RALEIGH	NC	27613	3/26/2007	1003998584	34-2653
BIO-MEDICAL APPLICATIONS OF NORTH CAROLINA, INC.	1000 AMERICAN WAY		APEX	NC	27502	8/17/2007	1538220686	34-2658
BIO-MEDICAL APPLICATIONS OF VIRGINIA, INC.	8986 LORTON STATION BLVD	STE 100	LORTON	VA	22079	8/31/2006	1518902923	49-2639
BIO-MEDICAL APPLICATIONS OF TEXAS, INC.	8340 COFFEE ST		HOUSTON	TX	77033	7/19/2007	1134276876	67-2571
BIO-MEDICAL APPLICATIONS OF TEXAS, INC.	8700 N STEMMONS FWY	STE 133	DALLAS	TX	75247	1/6/1995	1679691034	45-2501
BIO-MEDICAL APPLICATIONS OF GEORGIA, INC.	604 TOWNE PARK DR W		RINCON	GA	31326	10/29/2008	1194992727	11-2802
FRESENIUS MEDICAL CARE DIALYSIS SERVICES COLORADO LLC	7606 E 36TH AVE	BLDG 701	DENVER	CO	80238	9/14/2005	1043322845	06-2548
BIO-MEDICAL APPLICATIONS OF WEST VIRGINIA, INC.	856 CASTEEL RD		BRUCETON MILLS	WV	26525	10/27/2006	1669430484	51-2527
BIO-MEDICAL APPLICATIONS OF GEORGIA, INC.	6085 HILLANDALE DR		LITHONIA	GA	30058	7/3/2007	1194843680	11-2785
BIO-MEDICAL APPLICATIONS OF GEORGIA, INC.	2721 IRVIN WAY		DECATUR	GA	30030	11/1/2006	1871712927	11-2781
BIO-MEDICAL APPLICATIONS OF GEORGIA, INC.	7840 ROSWELL RD	BLDG. 200, SUITE	ATLANTA	GA	30350	12/12/2006	1386698579	11-2782
BIO-MEDICAL APPLICATIONS OF VIRGINIA, INC.	10718 BALLANTRAYE DR	STE 406	FREDERICKSBURG	VA	22407	7/18/2007	1114144680	49-2649
BIO-MEDICAL APPLICATIONS OF WEST VIRGINIA, INC.	16 STERLING DR		BRIDGEPORT	WV	26330	2/1/2005	1104938927	51-2523
BIO-MEDICAL APPLICATIONS OF WEST VIRGINIA, INC.	378 MARKET PLACE MALL		WESTON	WV	26452	2/1/2005	1003918202	51-2524
BIO-MEDICAL APPLICATIONS OF MASSACHUSETTS, INC.	10 CORDAGE PARK CIR		213 PLYMOUTH	MA	02360	1/20/2006	1184633893	22-2567
BIO-MEDICAL APPLICATIONS OF NORTH CAROLINA, INC.	5010 MEDICAL CARE CT		BELMONT	NC	28012	3/2/2007	1992886006	34-2652
BIO-MEDICAL APPLICATIONS OF MICHIGAN, INC.	56065 VAN DYKE AVE		SHELBY TOWNSHIP	MI	48316	6/22/2006	1073603577	23-2627
BIO-MEDICAL APPLICATIONS OF TEXAS, INC.	2254 HOLCOMBE BLVD		HOUSTON	TX	77030	2/2/1997	1487766374	45-2750

Legal Name	Address 1	Address 2	City	State	Zip	Certification Date	NPI - ESRD	Medicare - ESRD
FRESENIUS MEDICAL CARE NORTHERN DELAWARE, LLC	104 SLEEPY HOLLOW DR	STE 100	MIDDLETOWN	DE	19709	2/23/2006	1023564945	08-2514
FRESENIUS MEDICAL CARE OF ILLINOIS, LLC	516 W 5TH AVE		NAPERVILLE	IL	60563	1/31/2007	1770593808	14-2678
BIO-MEDICAL APPLICATIONS OF MISSOURI, INC.	4663 HIGHWAY K		O FALLON	MO	63368	10/4/2006	1023178134	26-2616
BIO-MEDICAL APPLICATIONS OF LOUISIANA, LLC	2717 DECATUR ST		KENNER	LA	70062	9/26/2007	1447381280	19-2691
BIO-MEDICAL APPLICATIONS OF WYOMING, LLC	1739 MEADOWLAND DR		CHEYENNE	WY	82009	3/17/2013	1952413759	53-2501
BIO-MEDICAL APPLICATIONS OF LOUISIANA, LLC	3087 STAFFORD STREET		BOSSIER CITY	LA	71112	4/24/2009	1679744122	19-2699
BIO-MEDICAL APPLICATIONS OF SOUTH CAROLINA, INC.	1440 E ALEXANDER LOVE HWY		YORK	SC	29745	10/9/2007	1508963927	42-2613
BIO-MEDICAL APPLICATIONS OF PENNSYLVANIA, INC.	20 WESCO DR		EXPORT	PA	15632	2/3/2010	1962435065	39-2734
BIO-MEDICAL APPLICATIONS OF TEXAS, INC.	1507 HILLVIEW DR		HILLSBORO	TX	76645	11/9/2005	1386756278	67-2530
BIO-MEDICAL APPLICATIONS OF TEXAS, INC.	5000 CAMPUS DR		FORT WORTH	TX	76119	12/6/2005	1194837096	67-2517
BIO-MEDICAL APPLICATIONS OF FLORIDA, INC.	1711 5TH ST S		JACKSONVILLE BEACH	FL	32250	11/15/2006	1447298419	10-2836
BIO-MEDICAL APPLICATIONS OF LOUISIANA, LLC	2240 E BERT KOUNS INDUSTRIAL LOOP		SHREVEPORT	LA	71105	4/28/2009	1033380589	19-2698
BIO-MEDICAL APPLICATIONS OF GEORGIA, INC.	1355 BRAMPTON AVE		STATESBORO	GA	30458	4/5/2006	1497707657	11-2766
BIO-MEDICAL APPLICATIONS OF GEORGIA, INC.	105 MELVIN PAGE DR		VIDALIA	GA	30474	7/14/2006	1336193192	11-2768
FRESENIUS MEDICAL CARE NORTH FORT WORTH, LLC	2532 JACKSBORO HWY		FORT WORTH	TX	76114	9/22/2006	1700531662	
BIO-MEDICAL APPLICATIONS OF LOUISIANA, LLC	1340 SURREY ST	STE 101	LAFAYETTE	LA	70501	1/10/2007	1104856269	19-2685
BIO-MEDICAL APPLICATIONS OF CALIFORNIA, INC.	8625 LIBERTY PARK DR	STE 102	BAKERSFIELD	CA	93311	11/29/2006	1184647158	55-2562
BIO-MEDICAL APPLICATIONS OF TEXAS, INC.	900 N POLK ST	STE 146	DESOTO	TX	75115	6/2/2006	1972524163	67-2540
BIO-MEDICAL APPLICATIONS OF NEW HAMPSHIRE, INC.	56 ETNA RD		LEBANON	NH	03766	10/1/2005	1992714604	30-2509
BIO-MEDICAL APPLICATIONS OF NEW HAMPSHIRE, INC.	173 MIDDLE ST		LANCASTER	NH	03584	10/1/2005	1801805510	30-2508
BIO-MEDICAL APPLICATIONS OF NEW MEXICO, INC.	902 W PIERCE ST		CARLSBAD	NM	88220	8/21/2006	1316995814	32-2529
BIO-MEDICAL APPLICATIONS OF ALABAMA, INC.	638 TAHOE RD		WINFIELD	AL	35594	6/25/2008	1972776250	01-2626
BIO-MEDICAL APPLICATIONS OF GEORGIA, INC.	2443 BROOKSTONE CENTRE PKW' STE B		COLUMBUS	GA	31904	10/29/2007	1063619369	11-2786
FRESENIUS MEDICAL CARE FORT WORTH PARKWAY, LLC	6551 HARRIS PKWY	STE 115A	FORT WORTH	TX	76132	5/25/2007	1225783186	
BIO-MEDICAL APPLICATIONS OF TEXAS, INC.	12245 ROJAS DR		EL PASO	TX	79936	9/10/2007	1922142017	67-2573
BIO-MEDICAL APPLICATIONS OF WEST VIRGINIA, INC.	1000 NEW STONE RIDGE RD		RIPLEY	WV	25271	5/23/2007	1962541839	51-2529
BIO-MEDICAL APPLICATIONS OF TEXAS, INC.	530 CLARA BARTON BLVD	STE 105	GARLAND	TX	75042	3/3/2008	1841470705	67-2587
BIO-MEDICAL APPLICATIONS OF CALIFORNIA, INC.	23681 VIA LINDA	STE E	MISSION VIEJO	CA	92691	3/21/2008	1912043985	55-2595
FRESENIUS MEDICAL CARE 5856, LLC	200 NE 50TH ST		OKLAHOMA CITY	OK	73105	12/1/2006	1255804480	37-2539
BIO-MEDICAL APPLICATIONS OF KENTUCKY, INC.	286 STATE HIGHWAY 1947		GRAYSON	KY	41143	3/22/2006	1831201656	18-2578
BIO-MEDICAL APPLICATIONS OF INDIANA, INC.	3253 SHAWNEE DR S		BEDFORD	IN	47421	1/1/1988	1588622377	15-2594
BIO-MEDICAL APPLICATIONS OF MARYLAND, INC.	12931 OAK HILL AVE		HAGERSTOWN	MD	21742	7/31/1989	1740222504	21-2534
BIO-MEDICAL APPLICATIONS OF MARYLAND, INC.	11110 MEDICAL CAMPUS RD	STE 149	HAGERSTOWN	MD	21742	10/28/2002	1598703928	21-2627
BIO-MEDICAL APPLICATIONS OF PENNSYLVANIA, INC.	27 VISTA DR		WAYNESBORO	PA	17268	1/30/2003	1407895899	39-2701
BIO-MEDICAL APPLICATIONS OF INDIANA, INC.	351 MAIDEN LN		TERRE HAUTE	IN	47804	1/1/1980	1871653972	15-2571
FRESENIUS MEDICAL CARE OTTUMWA, LLC	1110 N QUINCY AVE	STE 44	OTTUMWA	IA	52501	6/1/2006	1639634207	16-2538
BIO-MEDICAL APPLICATIONS OF LOUISIANA, LLC	100 DEVERA DR		MANY	LA	71449	1/24/2007	1215948666	19-2686
BIO-MEDICAL APPLICATIONS OF LOUISIANA, LLC	760 S FARMERVILLE ST		RUSTON	LA	71270	4/25/2007	1366541708	19-2688
BIO-MEDICAL APPLICATIONS OF OHIO, INC.	1100 REDWOOD DR		ASHLAND	OH	44805	10/10/2007	1407057862	36-2710
BIO-MEDICAL APPLICATIONS OF TEXAS, INC.	1202 CENTRAL TEXAS EXPY		LAMPASAS	TX	76550	4/7/2007	1902835879	67-2565
FRESENIUS MEDICAL CARE SPRING VALLEY, LLC	7040 W SUNSET RD		LAS VEGAS	NV	89113	5/20/2008	1790960300	29-2529
BIO-MEDICAL APPLICATIONS OF NEW HAMPSHIRE, INC.	1080 HOSPITAL DR		SAINT JOHNSBURY	VT	05819	4/30/2009	1437399094	47-2501
BIO-MEDICAL APPLICATIONS OF GEORGIA, INC.	3000 MCCRARY CT		EVANS	GA	30809	2/13/2008	1720271950	11-2793
BIO-MEDICAL APPLICATIONS OF MICHIGAN, INC.	1276 KITSON ST		STURGIS	MI	49091	10/27/2009	1093979841	23-2655
SSKG, INC.	2609 LINCOLN HWY		OLYMPIA FIELDS	IL	60461	1/1/1978	1144251158	14-2517
DIALYSIS CENTERS OF AMERICA - ILLINOIS, INC.	2277 W HOWARD ST		CHICAGO	IL	60645	7/1/1984	1710092564	14-2522
DIALYSIS CENTERS OF AMERICA - ILLINOIS, INC.	2601 HARLEM AVE		BERWYN	IL	60402	6/11/1985	1629183470	14-2533

Legal Name	Address 1	Address 2	City	State	Zip	Certification Date	NPI - ESRD	Medicare - ESRD
DIALYSIS CENTERS OF AMERICA - ILLINOIS, INC.	4815 MIDLOTHIAN TPKE		CRESTWOOD	IL	60445	1/1/1980	1356456107	14-2538
DIALYSIS CENTERS OF AMERICA - ILLINOIS, INC.	9160 W 159TH ST		ORLAND PARK	IL	60462	10/25/1996	1265547012	14-2550
DIALYSIS CENTERS OF AMERICA - ILLINOIS, INC.	5401 S WENTWORTH AVE	STE 18	CHICAGO	IL	60609	10/25/1997	1174638928	14-2555
DIALYSIS CENTERS OF AMERICA - ILLINOIS, INC.	3300 N MAIN ST		EAST PEORIA	IL	61611	1/1/1980	1083729834	14-2562
DIALYSIS CENTERS OF AMERICA - ILLINOIS, INC.	12 WOLFER INDUSTRIAL PARK		SPRING VALLEY	IL	61362	5/4/2006	1265548192	14-2564
DIALYSIS CENTERS OF AMERICA - ILLINOIS, INC.	340 S AVENUE B		CANTON	IL	61520	10/1/1993	1891800645	14-2565
DIALYSIS CENTERS OF AMERICA - ILLINOIS, INC.	1717 S WABASH AVE		CHICAGO	IL	60616	1/1/1995	1700991551	14-2569
DIALYSIS CENTERS OF AMERICA - ILLINOIS, INC.	3521 VETERANS DR		PEKIN	IL	61554	2/23/1995	1528173374	14-2571
DIALYSIS CENTERS OF AMERICA - ILLINOIS, INC.	410 W ROMEO B GARRETT AVE		PEORIA	IL	61605	6/12/1995	1437264280	14-2574
DIALYSIS CENTERS OF AMERICA - ILLINOIS, INC.	1601 MERCURY CT	STE 3	OTTAWA	IL	61350	10/25/1996	1346355195	14-2576
DIALYSIS CENTERS OF AMERICA - ILLINOIS, INC.	230 W SOUTH ST		KEWANEE	IL	61443	7/21/1997	1255446001	14-2578
FRESENIUS MEDICAL CARE PLAINFIELD NORTH, LLC	24024 W RIVERWALK CT		PLAINFIELD	IL	60544	1/24/2000	1558812057	14-2596
DIALYSIS CENTERS OF AMERICA - ILLINOIS, INC.	710 N FAIRBANKS CT	OLSON PAVILION	CHICAGO	IL	60611	12/4/2000	1073628822	14-2597
DIALYSIS CENTERS OF AMERICA - ILLINOIS, INC.	1830 S 44TH ST		DECATUR	IL	62521	8/11/2000	1982719738	14-2603
DIALYSIS CENTERS OF AMERICA - ILLINOIS, INC.	804 W MADISON ST		PONTIAC	IL	61764	3/27/2001	1518072362	14-2611
DIALYSIS CENTERS OF AMERICA - ILLINOIS, INC.	133 E BRUSH HILL RD	STE 410	ELMHURST	IL	60126	12/4/2000	1427163278	14-2612
DIALYSIS CENTERS OF AMERICA - ILLINOIS, INC.	10405 N JULIET CT		PEORIA	IL	61615	3/19/2001	1245345099	14-2613
DIALYSIS CENTERS OF AMERICA - ILLINOIS, INC.	9332 SKOKIE BLVD		SKOKIE	IL	60077	7/1/2001	1063527810	14-2618
DIALYSIS CENTERS OF AMERICA - ILLINOIS, INC.	2953 CENTRAL ST	FL 1	EVANSTON	IL	60201	11/27/2001	1508971359	14-2621
DIALYSIS CENTERS OF AMERICA - ILLINOIS, INC.	1601 MERCURY CT	3A	OTTAWA	IL	61350	11/1/2004	1447368360	14-2656
FRESENIUS MEDICAL CARE INDIANA, LLC	6701 E 21ST ST		INDIANAPOLIS	IN	46219	8/6/1986	1467811570	15-2502
RCG INDIANA, L.L.C.	940 CHESTER BLVD		RICHMOND	IN	47374	1/1/1988	1326153172	15-2509
RCG INDIANA, L.L.C.	7836 W JEFFERSON BLVD	STE LL10	FORT WAYNE	IN	46804	1/15/1992	1235244088	15-2515
RCG INDIANA, L.L.C.	1308 MINNICH RD		NEW HAVEN	IN	46774	1/1/1990	1144335993	15-2517
FRESENIUS MEDICAL CARE INDIANA, LLC	1225 W 86TH ST		INDIANAPOLIS	IN	46260	7/31/1997	1588023683	15-2525
RCG INDIANA, L.L.C.	2350 S DIXON RD	STE 450	KOKOMO	IN	46902	6/15/1987	1780799536	15-2526
FRESENIUS MEDICAL CARE INDIANA, LLC	6855 SHORE TERRACE DRIVE	STE. 100	INDIANAPOLIS	IN	46254	11/4/1994	1205295300	15-2531
FRESENIUS MEDICAL CARE INDIANA, LLC	2500 PARKWAY DR		SHELBYVILLE	IN	46176	8/1/1997	1023477122	15-2551
FRESENIUS MEDICAL CARE INDIANA, LLC	165 SHERIDAN RD		NOBLESVILLE	IN	46060	10/20/1998	1114386216	15-2556
RCG COLUMBUS, LLC	3102 MIDDLE RD		COLUMBUS	IN	47203	9/24/2003	1134234982	15-2558
FRESENIUS MEDICAL CARE INDIANA, LLC	3007 DR ANDREW J BROWN AVE		INDIANAPOLIS	IN	46205	6/30/1999	1932568037	15-2560
FRESENIUS MEDICAL CARE INDIANA, LLC	1051 N STATE ST		GREENFIELD	IN	46140	3/22/2000	1104285204	15-2566
RCG COLUMBUS, LLC	200 E 3RD ST		SEYMOUR	IN	47274	4/19/2000	1861507618	15-2567
MAUMEE DIALYSIS SERVICES, LLC	10204 DUPONT CIRCLE DR E		FORT WAYNE	IN	46825	3/15/2002	1770698524	15-2576
RCG BLOOMINGTON, LLC	1204 N 1000 W		LINTON	IN	47441	11/17/1999	1689789430	15-2577
RCG BLOOMINGTON, LLC	575 S PATTERSON DR		BLOOMINGTON	IN	47403	7/15/1986	1497860241	15-2579
RCG BLOOMINGTON, LLC	11 N CRANE AVE		SPENCER	IN	47460	8/25/1997	1215042064	15-2582
RCG INDIANA, L.L.C.	1333 SMITH ST		LOGANSPOUT	IN	46947	1/24/2003	1851406607	15-2584
FRESENIUS MEDICAL CARE INDIANA, LLC	7155 SHADELAND STATION WAY	STE 130	INDIANAPOLIS	IN	46256	3/24/2003	1578922761	15-2585
RCG INDIANA, L.L.C.	6049 INDUSTRIAL AVE N		CONNERSVILLE	IN	47331	10/21/2003	1679688428	15-2586
FRESENIUS MEDICAL CARE INDIANA, LLC	1740 INDUSTRY DR	STE A	INDIANAPOLIS	IN	46219	2/4/2004	1487012985	15-2588
RCG MERCY DES MOINES, LLC	95 UNIVERSITY AVE	STE 11	DES MOINES	IA	50314	1/1/1986	1518970417	16-2532
RENAL CARE GROUP SOUTHWEST MICHIGAN, LLC	360 E CHICAGO ST	STE 112	COLDWATER	MI	49036	1/17/2002	1326080789	23-2508
RENAL CARE GROUP SOUTHWEST MICHIGAN, LLC	2845 CAPITAL AVE SW	STE 104	BATTLE CREEK	MI	49015	12/28/1998	1033150073	23-2547
RENAL CARE GROUP SOUTHWEST MICHIGAN, LLC	730 AIRWAY DR		ALLEGAN	MI	49010	10/7/1999	1760423628	23-2559
RENAL CARE GROUP SOUTHWEST MICHIGAN, LLC	6739 SEECO DR		KALAMAZOO	MI	49009	8/1/1998	1811939622	23-2560
RENAL CARE GROUP SOUTHWEST MICHIGAN, LLC	521 E MICHIGAN AVE		KALAMAZOO	MI	49007	8/19/1999	1407897465	23-2561

Legal Name	Address 1	Address 2	City	State	Zip	Certification Date	NPI - ESRD	Medicare - ESRD
DIALYSIS CENTERS OF AMERICA - ILLINOIS, INC.	2405 LUDINGTON ST		ESCANABA	MI	49829	6/1/2000	1205941051	23-2585
RENAL CARE GROUP SOUTHWEST MICHIGAN, LLC	601 S HEALTH PKWY		THREE RIVERS	MI	49093	4/22/2003	1114032968	23-2606
RENAL CARE GROUP SOUTHWEST MICHIGAN, LLC	199 VETERANS BLVD		SOUTH HAVEN	MI	49090	10/8/2005	1932214780	23-2621
DIALYSIS ASSOCIATES OF NORTHEAST OHIO, INC.	1050 ABBE RD N		ELYRIA	OH	44035	1/13/1998	1669587416	36-2529
OHIO RENAL CARE GROUP, LLC	14670 SNOW RD		BROOK PARK	OH	44142	1/1/1997	1013022862	36-2568
OHIO RENAL CARE GROUP, LLC	2429 MARTIN LUTHER KING JR DR		CLEVELAND	OH	44120	1/1/1997	1922113778	36-2569
OHIO RENAL CARE GROUP, LLC	2429 MARTIN LUTHER KING JR DR FL 2		CLEVELAND	OH	44120	8/23/2003	1609982537	36-2570
DIALYSIS SPECIALISTS OF NORTHEAST OHIO, LTD.	1070 ABBE RD N		ELYRIA	OH	44035	5/1/2003	1831204684	36-2585
ELYRIA RENAL CARE, LLC	5316 HOAG DR		SHEFFIELD VILLAGE	OH	44035	10/8/1997	1740395599	36-2589
OHIO RENAL CARE GROUP, LLC	5035 RICHMOND RD	STE A	BEDFORD	OH	44146	8/4/1997	1659486405	36-2590
OHIO RENAL CARE GROUP, LLC	3280 W 25TH ST		CLEVELAND	OH	44109	10/1/1997	1386759132	36-2591
NNA OF TOLEDO, INC.	322 W DUSSEL DR		MAUMEE	OH	43537	5/2/1994	1295840056	36-2604
NNA OF TOLEDO, INC.	3100 W CENTRAL AVE	STE 100	TOLEDO	OH	43606	3/16/1981	1013022870	36-2607
ELYRIA RENAL CARE, LLC	100 COOPER FOSTER PARK RD		AMHERST	OH	44001	9/26/2001	1568577328	36-2636
OHIO RENAL CARE GROUP, LLC	26450 EUCLID AVE		EUCLID	OH	44132	11/15/2001	1750497681	36-2637
THREE RIVERS DIALYSIS SERVICES, LLC	140 FOX RD	STE 405	VAN WERT	OH	45891	2/9/2002	1477668234	36-2639
COLUMBUS AREA RENAL ALLIANCE, LLC	85 MCNAUGHTEN RD	STE 140	COLUMBUS	OH	43213	1/20/2003	1194830950	36-2657
OHIO RENAL CARE GROUP, LLC	6020 ENTERPRISE PKWY		OLON	OH	44139	2/15/2004	1912012774	36-2666
WISCONSIN RENAL CARE GROUP, L.L.C.	1800 S 108TH ST		WEST ALLIS	WI	53214	4/1/1999	1669588596	52-2530
WISCONSIN RENAL CARE GROUP, L.L.C.	377 W RIVER WOODS PKWY	STE 111	MILWAUKEE	WI	53212	9/12/2001	1578679403	52-2531
RCG MISSISSIPPI, INC.	108 D ANNA PL		HELENA	AR	72342	2/12/1996	1790875292	04-2510
LITTLE ROCK DIALYSIS, INC.	201 SKYLINE DR	STE 32	CONWAY	AR	72032	1/1/1988	1912019811	04-2518
LITTLE ROCK DIALYSIS, INC.	1401 ALDERSGATE RD		LITTLE ROCK	AR	72205	6/14/1989	1821100728	04-2521
JEFFERSON COUNTY DIALYSIS, INC.	2910 MARKET ST		PINE BLUFF	AR	71601	4/21/1993	1467564369	04-2532
STUTTGART DIALYSIS, LLC	805 MADISON ST		STUTTGART	AR	72160	12/19/1995	1376655274	04-2537
JEFFERSON COUNTY DIALYSIS, INC.	774 JORDAN DR		MONTICELLO	AR	71655	3/31/1997	1285746180	04-2543
LITTLE ROCK DIALYSIS, INC.	2101 CONGO RD		BENTON	AR	72015	4/12/1999	1720190622	04-2556
RENEX DIALYSIS CLINIC OF UNIVERSITY CITY, INC.	6850 OLIVE BLVD		SAINT LOUIS	MO	63130	3/11/1994	1639281538	26-2539
RENEX DIALYSIS CLINIC OF CREVE COEUR, INC.	450 N NEW BALLAS RD	STE 180	SAINT LOUIS	MO	63141	11/21/1994	1548372444	26-2540
RENEX DIALYSIS CLINIC OF BRIDGETON, INC.	12380 NATURAL BRIDGE RD		BRIDGETON	MO	63044	10/30/1995	1275645178	26-2543
RENAL CARE GROUP OF THE MIDWEST, INC.	150 S FARRAR DR		CAPE GIRARDEAU	MO	63701	9/28/1995	1992817894	26-2544
KDCO, INC.	2003 E SUNSHINE ST		SPRINGFIELD	MO	65804	9/11/1996	1497867360	26-2547
FOUR STATE REGIONAL DIALYSIS CENTER, INC.	522 W 32ND ST	STE 2	JOPLIN	MO	64804	3/29/1996	1407958697	26-2548
SAINT LOUIS RENAL CARE, LLC	3691 RUTGER ST	STE 222	SAINT LOUIS	MO	63110	1/1/1998	1598867772	26-2549
RENAL CARE GROUP OF THE OZARKS, LLC	2101 W BROADWAY ST		BOLIVAR	MO	65613	3/27/1998	1396857264	26-2559
RENAL CARE GROUP OF THE MIDWEST, INC.	2311 EUGENE BLVD		POPLAR BLUFF	MO	63901	5/28/1998	1114039088	26-2563
RENEX DIALYSIS CLINIC OF ST. LOUIS, INC.	4030 CHOUTEAU AVE		SAINT LOUIS	MO	63110	1/7/2000	1841302718	26-2579
RENAL CARE GROUP OF THE OZARKS, LLC	1200 N MAIN ST		MOUNTAIN GROVE	MO	65711	8/16/2000	1669584538	26-2584
RENAL CARE GROUP OF THE OZARKS, LLC	156 EVERGREEN PKWY		LEBANON	MO	65536	11/30/2000	1295847168	26-2587
NATIONAL NEPHROLOGY ASSOCIATES OF TEXAS, L.P.	1340 WONDER WORLD DR	STE 4100	SAN MARCOS	TX	78666	6/1/1978	1184726507	45-2522
RENAL CARE GROUP TEXAS, INC.	815 E 1ST ST		TYLER	TX	75701	2/27/1979	1912019886	45-2532
RENAL CARE GROUP TEXAS, INC.	1614 S MARKET STREET		CARTHAGE	TX	75633	8/28/1983	1730291600	45-2556
FONDREN DIALYSIS CLINIC, INC.	7011 REGENCY SQUARE BLVD		HOUSTON	TX	77036	8/9/2003	1649382516	45-2560
RCG IRVING, LLP	1625 N STORY RD	STE 140	IRVING	TX	75061	2/23/1998	1376655241	45-2561
RENAL CARE GROUP TEXAS, INC.	628 S JEFFERSON AVE		MT PLEASANT	TX	75455	2/10/1987	1902918873	45-2598
NATIONAL NEPHROLOGY ASSOCIATES OF TEXAS, L.P.	621 RADAM LN		AUSTIN	TX	78745	8/1/1987	1811009780	45-2602
RENAL CARE GROUP TEXAS, INC.	2260 S SYCAMORE ST		PALESTINE	TX	75801	4/3/1988	1356453237	45-2611

Legal Name	Address 1	Address 2	City	State	Zip	Certification Date	NPI - ESRD	Medicare - ESRD
DIALYSIS MANAGEMENT CORPORATION	1647 S ALAMEDA ST		CORPUS CHRISTI	TX	78404	4/10/1990	1609966100	45-2619
DIALYSIS MANAGEMENT CORPORATION	2213 S BRAHMA BLVD		KINGSVILLE	TX	78363	3/1/1990	1265544142	45-2620
RENAL CARE GROUP TEXAS, INC.	3825 COUNTY ROAD 69		ROBSTOWN	TX	78380	5/24/1991	1174635056	45-2630
DIALYSIS MANAGEMENT CORPORATION	222 E SINTON ST		SINTON	TX	78387	6/24/1991	1891807772	45-2633
DIALYSIS MANAGEMENT CORPORATION	709 S COMMERCIAL ST	C 1	ARANSAS PASS	TX	78336	9/1/1996	1700998689	45-2645
DIALYSIS MANAGEMENT CORPORATION	901 MEDICAL CENTER BLVD		ALICE	TX	78332	12/6/1994	1528160702	45-2692
NATIONAL NEPHROLOGY ASSOCIATES OF TEXAS, L.P.	12221 RENFERT WAY	STE 100	AUSTIN	TX	78758	7/19/1995	1528170404	45-2711
STAT DIALYSIS CORPORATION	1203 ST CLAIRE BLVD	STE 10B	MISSION	TX	78572	8/16/1995	1346352226	45-2714
DIALYSIS MANAGEMENT CORPORATION	4112 S STAPLES ST	SUITE A, B	CORPUS CHRISTI	TX	78411	1/4/1996	1255443131	45-2735
RENAL CARE GROUP TEXAS, INC.	633 STONE AVE		PARIS	TX	75460	4/20/1998	1982716866	45-2748
STAT DIALYSIS CORPORATION	5406 S JACKSON RD		EDINBURG	TX	78539	10/1/1997	1609988583	45-2767
FRESENIUS KIDNEY CARE TRAILBLAZER, LLC	2001 E BOWIE AVE		CROCKETT	TX	75835	3/8/2002	1952886558	45-2768
RENAL CARE GROUP TEXAS, INC.	3819 CARTWRIGHT RD		MISSOURI CITY	TX	77459	11/30/1998	1427160308	45-2778
NATIONAL NEPHROLOGY ASSOCIATES OF TEXAS, L.P.	1499 E OLD SETTLERS BLVD	STE A	ROUND ROCK	TX	78664	6/22/1998	1336251214	45-2779
RENAL CARE GROUP TEXAS, INC.	3600 W ERWIN ST		TYLER	TX	75702	10/5/1998	1245342120	45-2785
RENAL CARE GROUP TEXAS, INC.	1220 S PALESTINE ST		ATHENS	TX	75751	6/1/2000	1972615854	45-2812
NATIONAL NEPHROLOGY ASSOCIATES OF TEXAS, L.P.	423 OLD AUSTIN HWY		BASTROP	TX	78602	1/11/1977	1881706760	45-2825
NATIONAL NEPHROLOGY ASSOCIATES OF TEXAS, L.P.	1515 N US HIGHWAY 281	STE 211	MARBLE FALLS	TX	78654	3/22/2001	1699887570	45-2827
RENAL CARE GROUP-HARLINGEN, L.P.	1653 TREASURE HILLS BLVD		HARLINGEN	TX	78550	11/2/2001	1417069394	45-2836
RCG EAST TEXAS, LLP	102 MAXINE ST		MINEOLA	TX	75773	7/9/2002	1326150202	45-2849
RCG ROBSTOWN, LLP	902 LINCOLN AVE		ROBSTOWN	TX	78380	9/1/2004	1659483535	45-2854
RCG EAST TEXAS, LLP	908 E LOOP 456	STE 100	JACKSONVILLE	TX	75766	3/14/2003	1386756260	45-2859
RENAL CARE GROUP TEXAS, INC.	3824 TROUP HWY		TYLER	TX	75703	4/5/2004	1194837070	45-2882
RENAL CARE GROUP TEXAS, INC.	3826 TROUP HWY	STE L	TYLER	TX	75703	4/18/2004	1801998224	45-2883
RENAL CARE GROUP TEXAS, INC.	812 US HIGHWAY 271 N		GILMER	TX	75644	3/1/2004	1386746568	45-2891
NNA OF ALABAMA, INC.	708 COTTON AVE SW		BIRMINGHAM	AL	35211	9/18/1985	1871605618	01-2526
NNA OF ALABAMA, INC.	120 CAHABA VALLEY PKWY	STE 150	PELHAM	AL	35124	9/17/1986	1780796524	01-2528
NNA OF ALABAMA, INC.	975 9TH AVE SW	STE 500	BESSEMER	AL	35022	3/22/1988	1316059157	01-2534
NNA OF ALABAMA, INC.	7780 LUDINGTON LN		IRONDALE	AL	35210	11/7/1990	1225140064	01-2536
RENAL CARE GROUP OF THE SOUTHEAST, INC.	1208 W BYPASS		ANDALUSIA	AL	36420	10/25/1994	1003928847	01-2538
NNA OF ALABAMA, INC.	7067 VETERANS PKWY	STE 120	PELL CITY	AL	35125	6/28/1995	1730291576	01-2556
NNA OF ALABAMA, INC.	314 W SPRING ST		SYLACAUGA	AL	35150	7/16/1996	1558473397	01-2566
NNA OF ALABAMA, INC.	3510 3RD ST NE		JASPER	AL	35504	1/16/1998	1376655118	01-2575
NNA OF ALABAMA, INC.	1010 1ST ST N	STE 112	ALABASTER	AL	35007	4/9/1999	1902918741	01-2591
NNA OF ALABAMA, INC.	2202 JORDAN RD SW	STE 100	FORT PAYNE	AL	35968	12/6/1994	1639281470	01-2595
NNA OF ALABAMA, INC.	6508 EJ OLIVER BLVD		FAIRFIELD	AL	35064	11/15/2001	1457463291	01-2603
NNA OF ALABAMA, INC.	275 HEALTH CENTER DR		CLANTON	AL	35045	3/27/2002	1275645012	01-2604
NNA OF ALABAMA, INC.	150 GILBREATH DR	STE 1	ONEONTA	AL	35121	6/4/2003	1184736928	01-2608
NNA OF GEORGIA, INC.	929 FALLS RD		TOCCOA	GA	30577	4/20/1995	1740392562	11-2541
RENEX DIALYSIS CLINIC OF SOUTH GEORGIA, INC.	300 W JACKSON ST		THOMASVILLE	GA	31792	12/12/1996	1659483477	11-2601
NNA OF GEORGIA, INC.	350 PHILIP BLVD		LAWRENCEVILLE	GA	30046	3/13/1996	1568574382	11-2622
RENEX DIALYSIS CLINIC OF SOUTH GEORGIA, INC.	703 E SHOTWELL ST		BAINBRIDGE	GA	39819	1/8/1997	1477665297	11-2628
RENAL CARE GROUP GAINESVILLE EAST, LLC	1856 THOMPSON BRIDGE RD	STE 101	GAINESVILLE	GA	30501	4/17/1997	1386756104	11-2634
NNA OF GEORGIA, INC.	5105 JEFFERSON RD	STE A	ATHENS	GA	30607	11/19/1997	1194837914	11-2641
CLAYTON COUNTY DIALYSIS, LLC	181 UPPER RIVERDALE RD SW		RIVERDALE	GA	30274	2/12/1998	1003928821	11-2645
HENRY DIALYSIS CENTER, LLC	1365 ROCK QUARRY RD	STE 100	STOCKBRIDGE	GA	30281	2/11/1999	1821100645	11-2659
HOLTON DIALYSIS CLINIC, LLC	231 14TH ST NW		ATLANTA	GA	30318	11/2/1999	1730291550	11-2672

Legal Name	Address 1	Address 2	City	State	Zip	Certification Date	NPI - ESRD	Medicare - ESRD
DOUGLAS COUNTY DIALYSIS, LLC	4645 TIMBER RIDGE DR	BLDG 200 / SUIT	DOUGLASVILLE	GA	30135	5/23/2001	1649382466	11-2694
STONE MOUNTAIN DIALYSIS CENTER, LLC	5723 MEMORIAL DR		STONE MOUNTAIN	GA	30083	12/5/2001	1558473371	11-2705
SMYRNA DIALYSIS CENTER, LLC	2700 HIGHLANDS PKWY SE	STE A	SMYRNA	GA	30082	1/22/2004	1467564286	11-2737
RENAL CARE GROUP GAINESVILLE, LLC	2565 THOMPSON BRIDGE RD		GAINESVILLE	GA	30501	12/22/2004	1376655191	11-2743
VANDERBILT UNIVERSITY	2906 FOSTER CREIGHTON DR	STE 200	NASHVILLE	TN	37204	3/25/1994	1740319847	44-2583
DIALYSIS ASSOCIATES, LLC	110 IVY LN		PULASKI	TN	38478	3/9/1998	1811009632	44-2608
DIALYSIS ASSOCIATES, LLC	28 WHITE BRIDGE RD	STE 311	NASHVILLE	TN	37205	3/10/1998	1457441958	44-2609
FRESENIUS MEDICAL CARE COLUMBIA FRANKLIN, LLC	861 W JAMES CAMPBELL BLVD		COLUMBIA	TN	38401	4/29/1998	1972035855	44-2613
DIALYSIS ASSOCIATES, LLC	106 MOORELAND DR		SPRINGFIELD	TN	37172	5/21/1998	1548372360	44-2614
DIALYSIS ASSOCIATES, LLC	344 WHITE BRIDGE PIKE		NASHVILLE	TN	37209	6/1/1998	1366554180	44-2615
DIALYSIS ASSOCIATES, LLC	561 S WATER AVE		GALLATIN	TN	37066	4/30/1998	1184736902	44-2616
DIALYSIS ASSOCIATES, LLC	1406 N JACKSON ST	STE 600	TULLAHOMA	TN	37388	12/11/1998	1275645095	44-2624
DIALYSIS ASSOCIATES, LLC	220 W MAPLEWOOD LN		NASHVILLE	TN	37207	1/25/1999	1801908629	44-2627
FRESENIUS MEDICAL CARE COLUMBIA FRANKLIN, LLC	1120 LAKEVIEW DR	STE 400	FRANKLIN	TN	37067	6/7/1999	1053843938	44-2630
DIALYSIS ASSOCIATES, LLC	1001 RIVERSIDE DR		NASHVILLE	TN	37206	2/15/2002	1710099536	44-2642
DIALYSIS ASSOCIATES, LLC	923 S BROADWAY ST		PORTLAND	TN	37148	2/13/2002	1629180443	44-2643
DIALYSIS ASSOCIATES, LLC	1524 WILLIAMS DR	STE 200	MURFREESBORO	TN	37129	3/15/2002	1366532863	44-2645
DIALYSIS ASSOCIATES, LLC	10519 CEDAR GROVE RD		SMYRNA	TN	37167	4/11/2003	1538271358	44-2653
VANDERBILT UNIVERSITY	20 RACHEL DR		NASHVILLE	TN	37214	7/16/2003	1053449660	44-2654
COLLEGE PARK DIALYSIS, LLC	2545 SULLIVAN RD		COLLEGE PARK	GA	30337	6/29/2005	1174683577	11-2750
LITHONIA-ROCKDALE DIALYSIS, LLC	2701 EVANS MILL RD		LITHONIA	GA	30058	12/20/2005	1447362264	11-2759
RENAL CARE GROUP NORTHWEST, INC.	1872 N 13TH LOOP RD		SHELTON	WA	98584	1/10/2006	1083774483	50-2548
RENAL CARE GROUP OF THE SOUTH, INC.	1702 NC HIGHWAY 86 N	PO BOX 891	YANCEYVILLE	NC	27379	6/30/1999	1215097332	34-2597
SAINT LOUIS RENAL CARE, LLC	13134 TESSON FERRY RD		SAINT LOUIS	MO	63128	5/30/2007	1215083043	26-2619
RENAL CARE GROUP MAPLEWOOD, LLC	2130 MILLBURN AVE	STE B1	MAPLEWOOD	NJ	07040	12/8/2006	1902848708	31-2586
RENAL CARE GROUP WASILLA, LLC	3787 E MERIDIAN LOOP		WASILLA	AK	99654	3/29/2004	1497867295	02-2503
RENAL CARE GROUP OF THE ROCKIES, LLC	4600 HALE PKWY	STE 120	DENVER	CO	80220	6/16/1983	1194837906	06-2501
RENAL CARE GROUP OF THE ROCKIES, LLC	590 LAREDO ST		AURORA	CO	80011	1/24/1997	1003928813	06-2527
INLAND NORTHWEST RENAL CARE GROUP, LLC	2100 IRONWOOD CT	STE A	COEUR D ALENE	ID	83814	10/25/1985	1912019720	13-2537
INLAND NORTHWEST RENAL CARE GROUP, LLC	1300 E MULLAN AVE	STE 1200	POST FALLS	ID	83854	9/21/2004	1821100637	13-2508
FORT SCOTT REGIONAL DIALYSIS CENTER, INC.	2824 N BROADWAY ST		PITTSBURG	KS	66762	9/13/2004	1326051772	17-2507
OVERLAND TRAILS RENAL CARE GROUP, LLC	5210 PARKLANE DR		KEARNEY	NE	68847	9/9/2002	1730291543	28-2515
RCG NORTH PLATTE, LLC	785 E FRANCIS ST		NORTH PLATTE	NE	69101	10/1/2003	1649382458	28-2519
RCG GRAND ISLAND, LLC	3516 RICHMOND CIR		GRAND ISLAND	NE	68803	7/21/2004	1922110824	28-2523
RENAL CARE GROUP SOUTH NEW MEXICO, LLC	3875 FOOTHILLS RD		LAS CRUCES	NM	88011	12/8/1981	1447362348	32-2505
RENAL CARE GROUP SOUTH NEW MEXICO, LLC	2578 MEDICAL DR		ALAMOGORDO	NM	88310	2/26/1992	1265544167	32-2508
RENAL CARE GROUP SOUTH NEW MEXICO, LLC	814 W ADOBE DR		DEMING	NM	88030	2/7/1996	1174635072	32-2516
PACIFIC NORTHWEST RENAL SERVICES, L.L.C.	2701 NW VAUGHN ST	STE 150	PORTLAND	OR	97210	2/1/1998	1083726988	38-2509
FRESENIUS MEDICAL CARE WEST PORTLAND DIALYSIS SERVICES,	2715 SW 153RD DR		BEAVERTON	OR	97003	7/10/1997	1992398747	38-2521
ROSE CITY DIALYSIS, LLC	4905 NE M L KING BLVD		PORTLAND	OR	97211	9/1/1976	1215397534	38-2522
FRESENIUS MEDICAL CARE WEST PORTLAND DIALYSIS SERVICES,	7780 SW MOHAWK ST		TUALATIN	OR	97062	3/21/1995	1770176547	38-2524
FRESENIUS MEDICAL CARE WEST PORTLAND DIALYSIS SERVICES,	15201 NW GREENBRIER PKWY	STE C2	BEAVERTON	OR	97006	8/25/2005	1225621006	38-2525
PACIFIC NORTHWEST RENAL SERVICES, L.L.C.	2824 NE WASCO ST		PORTLAND	OR	97232	12/3/1998	1255443156	38-2527
PACIFIC NORTHWEST RENAL SERVICES, L.L.C.	10601 S WALTON RD		ISLAND CITY	OR	97850	5/18/1999	1164534061	38-2531
PACIFIC NORTHWEST RENAL SERVICES, L.L.C.	632 MARINE DR		ASTORIA	OR	97103	9/1/1999	1073625976	38-2535
THC/PNRS LLC	3201 19TH AVE		FOREST GROVE	OR	97116	5/28/2006	1982716882	38-2536
PACIFIC NORTHWEST RENAL SERVICES, L.L.C.	345 SE NORTON LN	STE B	MCMINNVILLE	OR	97128	8/16/2000	1992895494	38-2537

Legal Name	Address 1	Address 2	City	State	Zip	Certification Date	NPI - ESRD	Medicare - ESRD
PACIFIC NORTHWEST RENAL SERVICES, L.L.C.	13118 NE 4TH ST		VANCOUVER	WA	98684	2/15/2006	1790897692	50-2522
PACIFIC NORTHWEST RENAL SERVICES, L.L.C.	9105 NE HIGHWAY 99	STE 102	VANCOUVER	WA	98665	8/14/2003	1154423317	50-2524
INLAND NORTHWEST RENAL CARE GROUP, LLC	610 S SHERMAN ST	STE 101	SPOKANE	WA	99202	4/13/2001	1417059684	50-2527
INLAND NORTHWEST RENAL CARE GROUP, LLC	1116 E WESTVIEW CT		SPOKANE	WA	99218	10/7/1993	1609988500	50-2528
INLAND NORTHWEST RENAL CARE GROUP, LLC	847A E BROADWAY AVE		MOSES LAKE	WA	98837	8/11/2000	1336251230	50-2529
RENAL CARE GROUP NORTHWEST, INC.	3406 12TH AVE NE		OLYMPIA	WA	98506	1/1/2001	1770643868	50-2530
RENAL CARE GROUP NORTHWEST, INC.	515 N THORNTON ST		ABERDEEN	WA	98520	10/15/1990	1245342146	50-2531
INLAND NORTHWEST RENAL CARE GROUP, LLC	800 JASMINE ST	STE 1	OMAK	WA	98841	2/27/2001	1154433050	50-2533
INLAND NORTHWEST RENAL CARE GROUP, LLC	1017 N PINES RD		SPOKANE VALLEY	WA	99206	9/1/2001	1972615870	50-2535
RENAL CARE GROUP NORTHWEST, INC.	1684 BISHOP RD		CHEHALIS	WA	98532	1/22/2002	1043312218	50-2539
RENAL CARE GROUP OF THE ROCKIES, LLC	962 POTOMAC CIR		AURORA	CO	80011	2/2/2005	1124188248	06-2545
RENAL CARE GROUP LAS VEGAS, LLC	2450 FIRE MESA ST	STE 180	LAS VEGAS	NV	89128	2/14/2007	1508807231	29-2527
RENAL CARE GROUP OF THE SOUTHEAST, INC.	1305 W MORENO ST		PENSACOLA	FL	32501	10/25/1994	1992817738	10-2501
RENAL CARE GROUP OF THE SOUTHEAST, INC.	223 E REDSTONE AVE		CRESTVIEW	FL	32539	2/28/2002	1801908645	10-2674
RENAL CARE GROUP OF THE SOUTHEAST, INC.	6001 INDUSTRIAL BLVD		CENTURY	FL	32535	6/15/2006	1629180468	10-2703
RENAL CARE GROUP OF THE SOUTHEAST, INC.	925 MAR WALT DR	STE 3	FORT WALTON BEACH	FL	32547	9/16/1996	1447362280	10-2705
RENAL CARE GROUP OF THE SOUTHEAST, INC.	5934 BERRYHILL RD	STE 2	MILTON	FL	32570	6/15/2006	1316059009	10-2719
RENAL CARE GROUP OF THE SOUTHEAST, INC.	5401 CORPORATE WOODS DR	STE 850	PENSACOLA	FL	32504	1/25/1999	1356453195	10-2745
RENAL CARE GROUP OF THE SOUTHEAST, INC.	5151 N 9TH AVE	DEPAUL BLDG. 3	PENSACOLA	FL	32504	1/26/1999	1265544001	10-2749
RENAL CARE GROUP TAMPA, LLC	12674 TELECOM DR		TEMPLE TERRACE	FL	33637	6/9/2006	1083726822	10-2769
RENAL CARE GROUP OF THE SOUTHEAST, INC.	1040 E NINE MILE RD		PENSACOLA	FL	32514	6/30/2000	1619089455	10-2770
CLERMONT DIALYSIS CENTER, LLC	312 MOHAWK RD		MINNEOLA	FL	34715	1/3/2002	1346352184	10-2787
RCG PENSACOLA, LLC	7720 US HIGHWAY 98 W	STE 150	MIRAMAR BEACH	FL	32550	3/25/2004	1073625810	10-2804
BREVARD COUNTY DIALYSIS, LLC	1355 PALM BAY RD		MELBOURNE	FL	32905	4/23/2004	1891807640	10-2806
RCG PENSACOLA, LLC	2940 N BLUE ANGEL PKWY		PENSACOLA	FL	32506	9/30/2004	1619089463	10-2812
NNA OF LOUISIANA, LLC	630 DECKBAR AVE		JEFFERSON	LA	70121	9/20/2001	1497862130	19-2531
RCG MISSISSIPPI, INC.	2004 CARTER ST	STE A	VIDALIA	LA	71373	11/21/1990	1528170370	19-2563
RENEX DIALYSIS FACILITIES, INC.	PO BOX 189		DELTA	LA	71233	7/17/1992	1124130828	19-2573
RCG MISSISSIPPI, INC.	2001 MEDICAL PARK DR		GREENVILLE	MS	38703	3/31/2006	1306958152	25-2503
RCG MISSISSIPPI, INC.	2205 HIGHWAY 39 N		MERIDIAN	MS	39301	6/1/1976	1033221882	25-2504
FRESENIUS MEDICAL CARE EAST MCCOMB DIALYSIS, LLC	534 IRBY DR		BROOKHAVEN	MS	39601	11/13/1978	1215696745	
RCG MISSISSIPPI, INC.	2010 N STATE ST		CLARKSDALE	MS	38614	5/1/1979	1306958178	25-2507
RCG MISSISSIPPI, INC.	92 N BROOKMOORE DR		COLUMBUS	MS	39705	6/25/1979	1851403604	25-2508
RCG MISSISSIPPI, INC.	105 KEYSTONE CIR		VICKSBURG	MS	39183	10/27/1980	1760594519	25-2509
RCG OXFORD HOME THERAPIES, LLC	1760 BARRON ST		OXFORD	MS	38655	12/20/1981	1760949572	25-2511
RENAL CARE GROUP TUPELO, LLC	2978 MATTOX ST		TUPELO	MS	38801	3/1/1970	1740382126	25-2513
RCG MISSISSIPPI, INC.	609 TALLAHATCHIE ST		GREENWOOD	MS	38930	11/22/1982	1588776330	25-2514
RCG MISSISSIPPI, INC.	312 HIGHLAND BLVD		NATCHEZ	MS	39120	11/29/1982	1396857140	25-2515
RENAL CARE GROUP TUPELO, LLC	810 ALCORN DR		CORINTH	MS	38834	2/2/1983	1114039963	25-2518
RCG MISSISSIPPI, INC.	105 OFFICE DR		PHILADELPHIA	MS	39350	6/8/1983	1316027329	25-2520
RCG MISSISSIPPI, INC.	1404 WHITE ST		MCCOMB	MS	39648	4/10/1989	1023120870	25-2525
RCG MISSISSIPPI, INC.	35 W MONROE ST		GRENADA	MS	38901	6/8/1990	1841302692	25-2527
RCG MISSISSIPPI, INC.	222 N PEARMAN AVE		CLEVELAND	MS	38732	3/31/2006	1669584413	25-2528
RENAL CARE GROUP TUPELO, LLC	308 HIGHWAY 8 W		ABERDEEN	MS	39730	6/19/1991	1578675328	25-2530
RENEX DIALYSIS FACILITIES, INC.	105 CHINQUEPIN ST		PORT GIBSON	MS	39150	4/22/1992	1487766234	25-2531
RCG MISSISSIPPI, INC.	121 OLD HIGHWAY 15 LOOP		NEWTON	MS	39345	5/1/1992	1477665255	25-2532
RCG MISSISSIPPI, INC.	111 EUDORA WELTY DR		STARKVILLE	MS	39759	7/16/1993	1295847044	25-2538

Legal Name	Address 1	Address 2	City	State	Zip	Certification Date	NPI - ESRD	Medicare - ESRD
RENAL CARE GROUP TUPELO, LLC	241 MEADOWLANE ST		EUPORA	MS	39744	12/2/1993	1013029867	25-2541
RCG MISSISSIPPI, INC.	627 HIGHWAY 82 W		INDIANOLA	MS	38751	5/16/1994	1568574390	25-2542
RENAL CARE GROUP TUPELO, LLC	1325 HIGHWAY 4 E		HOLLY SPRINGS	MS	38635	10/21/1994	1801908637	25-2545
RCG SOUTHAVEN, LLC	7318 SOUTHCREST PKWY		SOUTHAVEN	MS	38671	12/17/1997	1710099544	25-2552
RENAL CARE GROUP TUPELO, LLC	200 E FRONTAGE RD		SARDIS	MS	38666	7/22/1999	1538271366	25-2557
RCG MISSISSIPPI, INC.	1479 WASHINGTON ST		MACON	MS	39341	2/21/2000	1356453187	25-2560
RCG MISSISSIPPI, INC.	205 E MAIN ST		CENTREVILLE	MS	39631	12/1/2000	1265544092	25-2564
RCG MISSISSIPPI, INC.	17636 E MAIN ST		LOUISVILLE	MS	39339	10/31/2001	1083726814	25-2566
RCG TUNICA, LLC	1821 HIGHWAY 61 N		TUNICA	MS	38676	9/14/2002	1073625760	25-2567
RCG MARTIN, LLC	113 EC THURMOND CV		MARTIN	TN	38237	7/1/2002	1891807624	44-2619
RCG MEMPHIS EAST, LLC	7640 WOLF RIVER CIR		GERMANTOWN	TN	38138	1/4/2002	1700998531	44-2647
RCG MARTIN, LLC	1117 S MILES AVE		UNION CITY	TN	38261	7/1/2004	1619089448	44-2657
RCG PENSACOLA, LLC	8888 NAVARRE PKWY	STE 101	NAVARRE	FL	32566	3/16/2005	1891855292	10-2814
DIALYSIS ASSOCIATES, LLC	1428 SPARTA ST		MC MINNVILLE	TN	37110	2/3/2006	1356453179	44-2662
DIALYSIS ASSOCIATES, LLC	359 OLD MILL RD		WINCHESTER	TN	37398	3/29/2006	1023065869	44-2664
NNA OF LOUISIANA, LLC	5301 WESTBANK EXPY		MARRERO	LA	70072	1/21/2005	1699882340	19-2670
FMS KALAMAZOO, LLC	527 E MICHIGAN AVE		KALAMAZOO	MI	49007	11/2/2005	1497332373	23-2626
NNA OF PADUCAH, LLC	95 LAKESHORE DR		KUTTAWA	KY	42055	6/3/1996	1033279153	18-2551
NNA OF PADUCAH, LLC	1532 LONE OAK RD	STE G15	PADUCAH	KY	42003	5/1/1973	1265544084	18-2552
NNA OF PADUCAH, LLC	1215 JOHNSON BLVD		MURRAY	KY	42071	1/13/1995	1174635999	18-2553
NNA OF PADUCAH, LLC	1029 MEDICAL CENTER CIR	STE 301	MAYFIELD	KY	42066	8/21/2000	1083726806	18-2554
RCG UNIVERSITY DIVISION, INC.	171 N EAGLE CREEK DR	STE 110	LEXINGTON	KY	40509	6/14/2002	1891807616	18-2556
KENTUCKY RENAL CARE GROUP, LLC	1101 WINCHESTER RD	STE 100	LEXINGTON	KY	40505	8/12/2002	1700998523	18-2558
NNA OF PADUCAH, LLC	1061 HUSBAND RD		PADUCAH	KY	42003	10/22/2002	1134221534	18-2559
KENTUCKY RENAL CARE GROUP, LLC	1610 LEESTOWN RD	STE 180	LEXINGTON	KY	40511	6/1/2003	1619089430	18-2563
RENAL INSTITUTE OF CENTRAL JERSEY, LLC	1 PLAZA DR		TOMS RIVER	NJ	08757	7/29/1997	1851495626	31-2509
RENEX DIALYSIS CLINIC OF WOODBURY, LLC	5 NEW JERSEY ROUTE 45		SALEM	NJ	08079	11/11/2000	1760586531	31-2514
NNA-SAINT BARNABAS, L.L.C.	131 S 31ST ST		KENILWORTH	NJ	07033	3/27/1996	1679677447	31-2532
RENEX DIALYSIS CLINIC OF ORANGE, INC.	258 CENTRAL AVE		ORANGE	NJ	07050	12/10/1996	1588768352	31-2533
RENEX DIALYSIS CLINIC OF WOODBURY, LLC	571 N EVERGREEN AVE		WOODBURY	NJ	08096	12/10/1996	1497859276	31-2534
SOUTHERN OCEAN COUNTY DIALYSIS CLINIC, LLC	1301 ROUTE 72 W	STE 110	MANAHAWKIN	NJ	08050	12/17/1997	1306940184	31-2538
RENEX DIALYSIS CLINIC OF BLOOMFIELD, INC.	206 BELLEVILLE AVE		BLOOMFIELD	NJ	07003	12/23/1998	1215031091	31-2546
LAKESWOOD DIALYSIS SERVICES, LLC	1328 RIVER AVE	STE 16	LAKESWOOD	NJ	08701	11/15/2001	1124122908	31-2557
NNA OF HARRISON, L.L.C.	620 ESSEX ST		HARRISON	NJ	07029	8/7/2002	1033213814	31-2564
NNA OF EAST ORANGE, L.L.C.	110 S GROVE ST		EAST ORANGE	NJ	07018	6/20/2003	1942304720	31-2568
NNA OF ELIZABETH, L.L.C.	595 DIVISION ST	STE B	ELIZABETH	NJ	07201	10/7/2004	1851495634	31-2578
RCG SOUTHERN NEW JERSEY, LLC	1259 S ROUTE 9		CAPE MAY COURT HOUSE	NJ	08210	10/15/2004	1760586549	31-2579
NNA-SAINT BARNABAS-LIVINGSTON, L.L.C.	200 S ORANGE AVE		LIVINGSTON	NJ	07039	7/1/1997	1700981081	31-2576
RENAL CARE GROUP EAST, INC.	2925 DEKALB PIKE		NORRISTOWN	PA	19401	4/14/2003	1679677454	39-2515
RENAL CARE GROUP EAST, INC.	259 E LANCASTER AVE		WYNNEWOOD	PA	19096	5/5/2000	1588768360	39-2539
RENAL CARE GROUP EAST, INC.	420 W LINFIELD TRAPPE RD	STE 100	LIMERICK	PA	19468	10/2/1989	1619072998	39-2562
RENAL CARE GROUP EAST, INC.	780 W LANCASTER AVE		BRYN MAWR	PA	19010	10/26/1993	1205930088	39-2575
RENEX DIALYSIS CLINIC OF PITTSBURGH, INC.	575 COAL VALLEY RD	STE 262	CLAIRTON	PA	15025	1/11/1993	1114021995	39-2576
RENAL CARE GROUP EAST, INC.	1350 POWELL ST		NORRISTOWN	PA	19401	11/1/2007	1780789586	39-2640
RENAL CARE GROUP EAST, INC.	75 EVELYN DR		MILLERSBURG	PA	17061	2/15/1999	1932203718	39-2650
RENAL CARE GROUP EAST, INC.	10 E MORELAND AVE		PHILADELPHIA	PA	19118	12/16/1999	1750485538	39-2658
RENAL CARE GROUP EAST, INC.	2154 STENTON AVE		PHILADELPHIA	PA	19138	4/1/2002	1598860397	39-2664

Legal Name	Address 1	Address 2	City	State	Zip	Certification Date	NPI - ESRD	Medicare - ESRD
RENAL CARE GROUP EAST, INC.	120 MEDICAL CAMPUS DR	ABINGTON HEAL	LANSDALE	PA	19446	5/11/2000	1407951205	39-2671
NNA OF RHODE ISLAND, INC.	125 CORLISS ST		PROVIDENCE	RI	02904	3/31/2006	1710996426	41-2505
NNA OF RHODE ISLAND, INC.	79 DIVISION ST		PAWTUCKET	RI	02860	3/10/2004	1215946272	41-2511
RENAL CARE GROUP OF THE SOUTH, INC.	129 BROAD ST		DANVILLE	VA	24541	9/1/1977	1528170347	49-2501
RENAL CARE GROUP OF THE SOUTH, INC.	2043 HAMILTON BLVD		SOUTH BOSTON	VA	24592	7/12/1979	1437261252	49-2516
RENAL CARE GROUP OF THE SOUTH, INC.	500 BLUE RIDGE ST		MARTINSVILLE	VA	24112	1/11/1982	1164534988	49-2527
FMS ATLANTIC CITY HOLDINGS, LLC	1501 ATLANTIC AVE		ATLANTIC CITY	NJ	08401	9/1/2005	1831686070	31-2535
RCG SOUTHERN NEW JERSEY, LLC	6701 BLACK HORSE PIKE		EGG HARBOR TOWNSHI	NJ	08234	8/5/2006	1962444786	31-2588
WHITING DIALYSIS SERVICES, LLC	430 Pinewald-Keswick Rd	Route 530	WHITING	NJ	08759	5/9/2005	1295839074	31-2582
INLAND NORTHWEST RENAL CARE GROUP, LLC	610 S SHERMAN ST	STE 101	SPOKANE	WA	99202	12/1/2000	1417059684	50-2527
RENAL CARE GROUP LANSING, LLC	2710 S WASHINGTON AVE	STE 100	LANSING	MI	48910	1/25/2007	1467554493	23-2634
PACIFIC NORTHWEST RENAL SERVICES, L.L.C.	3100 E HAWORTH AVE	STE 1000	NEWBERG	OR	97132	4/3/2006	1154364875	38-2548
RENAL CARE GROUP SOUTH NEW MEXICO, LLC	2525 S TELSJOR BLVD	STE B	LAS CRUCES	NM	88011	2/22/2006	1619037017	32-2528
RENAL CARE GROUP CHICAGO SOUTHSIDE, LLC	11630 S KEDZIE AVE		MERRIONETTE PARK	IL	60803	5/17/2006	1710077219	14-2667
RCG UNIVERSITY DIVISION, INC.	1015 FAIR RD		SIDNEY	OH	45365	5/20/1998	1528128923	36-2597
COLUMBUS AREA RENAL ALLIANCE, LLC	1280 RAWLINGS ST		WASHINGTON COURT H	OH	43160	12/14/2004	1437219839	36-2675
RENAL CARE GROUP SOUTHWEST MICHIGAN, LLC	233 ROOSEVELT AVE E		BATTLE CREEK	MI	49037	3/10/2005	1821103680	23-2623
RENAL CARE GROUP CHARLOTTE, LLC	111 LANSING ST	STE 120	CHARLOTTE	MI	48813	7/1/2005	1376586107	23-2625
RENAL CARE GROUP TERRE HAUTE, LLC	315 E SPRINGHILL DR		TERRE HAUTE	IN	47802	6/20/2006	1487760310	15-2591
RCG MERCY DES MOINES, LLC	6651 SW 9TH ST		DES MOINES	IA	50315	7/5/2006	1740393883	16-2535
LORAIN COUNTY RENAL CARE GROUP, LLC	1160 E BROAD ST		ELYRIA	OH	44035	11/23/2005	1346300746	36-2679
FRESENIUS MEDICAL CARE SOUTH LEWISVILLE, LLC	101 E SOUTHWEST PKWY	STE 110	LEWISVILLE	TX	75067	10/20/2016	1477165462	67-2795
RENAL CARE GROUP TEXAS, INC.	1401 MEDICAL DR		SULPHUR SPRINGS	TX	75482	6/19/2006	1942213749	67-2544
RENAL CARE GROUP OF THE MIDWEST, INC.	121 N MASSEY BLVD		NIXA	MO	65714	9/7/2005	1073673471	26-2610
SAINT LOUIS RENAL CARE, LLC	5901 DELMAR BLVD		SAINT LOUIS	MO	63112	7/9/1993	1982764387	26-2597
RENAL CARE GROUP OF THE MIDWEST, INC.	1723 BROADWAY ST		CAPE GIRARDEAU	MO	63701	12/19/2006	1245273085	26-2618
RENAL CARE GROUP CHICAGO SOUTHSIDE, LLC	11630 S KEDZIE AVE		MERRIONETTE PARK	IL	60803	7/11/2005	1710077219	14-2667
NORTH GWINNETT DIALYSIS, LLC	185 OLD PEACHTREE RD NW		SUWANEE	GA	30024	2/14/2007	1215984000	11-2779
NNA OF ALABAMA, INC.	613 BESSEMER SUPER HWY		MIDFIELD	AL	35228	1/29/2008	1871700047	01-2624
RENAL CARE GROUP SOUTHWEST MICHIGAN, LLC	2901 E KILGORE RD		KALAMAZOO	MI	49001	12/6/2006	1336163427	23-2633
RENAL CARE GROUP TOLEDO, LLC	2532 W LASKEY RD		TOLEDO	OH	43613	9/29/2006	1477501690	36-2691
RENAL CARE GROUP CHICAGO UPTOWN, LLC	4700 N MARINE DR	STE 200	CHICAGO	IL	60640	7/30/2008	1992986723	14-2692
NEW YORK DIALYSIS SERVICES, INC.	17635 UNION TPKE		FRESH MEADOWS	NY	11366	12/19/2016	1760959142	33-2743
BIO-MEDICAL APPLICATIONS OF TEXAS, INC.	5148 S LANCASTER RD	STE B	DALLAS	TX	75241	3/26/2007	1417031766	67-2564
BIO-MEDICAL APPLICATIONS OF CALIFORNIA, INC.	6850A SANTA TERESA BLVD	# 100	SAN JOSE	CA	95119	11/20/2009	1427245893	55-2634
BIO-MEDICAL APPLICATIONS OF SOUTH CAROLINA, INC.	104 GRACE LN		CHERAW	SC	29520	10/1/2007	1700947835	42-2614
BIO-MEDICAL APPLICATIONS OF MICHIGAN, INC.	47 DAWSON ST	STE 3	SANDUSKY	MI	48471	7/23/2008	1194911156	23-2648
BIO-MEDICAL APPLICATIONS OF MINNESOTA, INC.	7901 XERXES AVE S	STE 103	BLOOMINGTON	MN	55431	7/31/2008	1912199118	24-2575
FRESENIUS MEDICAL CARE INDIANA, LLC	12400 N MERIDIAN ST	STE 200	CARMEL	IN	46032	6/1/2007	1841659943	15-2609
FRESENIUS MEDICAL CARE KAMI PARTNERS, LLC	12185 ELM ST		PRINCESS ANNE	MD	21853	11/2/2011	1487945069	21-2669
FRESENIUS MEDICAL CARE OF ILLINOIS, LLC	1859 N NELTNOR BLVD		WEST CHICAGO	IL	60185	1/28/2009	1700049624	14-2702
BIO-MEDICAL APPLICATIONS OF MISSOURI, INC.	19401 E 37TH TERRACE CT S	STE 200	INDEPENDENCE	MO	64057	5/22/2008	1265614093	26-2630
INLAND NORTHWEST RENAL CARE GROUP, LLC	7600 N MINERAL DR	STE 850	COEUR D ALENE	ID	83815	7/29/2011	1821278201	13-2525
BIO-MEDICAL APPLICATIONS OF TEXAS, INC.	2920 FULTON ST		HOUSTON	TX	77009	2/12/2010	1386775799	67-2629
BIO-MEDICAL APPLICATIONS OF INDIANA, INC.	1159 W JEFFERSON ST	STE 201	FRANKLIN	IN	46131	6/9/2008	1184827180	15-2621
BIO-MEDICAL APPLICATIONS OF TEXAS, INC.	1201 N LAKELINE BLVD	STE 100	CEDAR PARK	TX	78613	11/7/2007	1558589440	67-2576
BIO-MEDICAL APPLICATIONS OF TEXAS, INC.	6017 PARKWAY DR		CORPUS CHRISTI	TX	78414	2/20/2008	1770782393	67-2586

Legal Name	Address 1	Address 2	City	State	Zip	Certification Date	NPI - ESRD	Medicare - ESRD
FRESENIUS MEDICAL CARE NORWALK, LLC	13063 ROSECRANS AVE	BLDG 1	SANTA FE SPRINGS	CA	90670	12/4/2009	1386009645	55-2641
FRESENIUS MEDICAL CARE BUTLER COUNTY, LLC	5148 COLLEGE CORNER PIKE		OXFORD	OH	45056	9/11/2008	1841705548	36-2724
DIALYSIS CENTERS OF AMERICA - ILLINOIS, INC.	8910 W 192ND ST	STE AB	MOKENA	IL	60448	3/24/2008	1942496120	14-2689
BIO-MEDICAL APPLICATIONS OF LOUISIANA, LLC	1849 BARATARIA BLVD		MARRERO	LA	70072	10/13/2008	1821269267	19-2697
FRESENIUS MEDICAL CARE IRONBOUND, LLC	248 SOUTH ST		NEWARK	NJ	07114	11/2/2009	1619299500	31-2598
BIO-MEDICAL APPLICATIONS OF TEXAS, INC.	925 W EXCHANGE PKWY		ALLEN	TX	75013	7/28/2010	1285895516	67-2648
BIO-MEDICAL APPLICATIONS OF TEXAS, INC.	3801 LAKEVIEW PKWY	STE 100	ROWLETT	TX	75088	10/17/2007	1336264415	67-2574
FRESENIUS MEDICAL CARE OF ILLINOIS, LLC	2356 N BLOOMINGTON ST		STREATOR	IL	61364	9/26/2008	1275709727	14-2695
BIO-MEDICAL APPLICATIONS OF KENTUCKY, INC.	3701 CHAMBERLAIN LN		LOUISVILLE	KY	40241	4/14/2008	1538352141	18-2590
RENAL CARE GROUP TUPELO, LLC	925 DENMILL RD		NEW ALBANY	MS	38652	10/21/2015	1386046472	25-2581
BIO-MEDICAL APPLICATIONS OF NORTH CAROLINA, INC.	2349 US HIGHWAY 74 W		WADESBORO	NC	28170	12/7/2009	1326297557	34-2673
BIO-MEDICAL APPLICATIONS OF NORTH CAROLINA, INC.	802 SEMART DR	STE 108	RALEIGH	NC	27604	10/19/2011	1437456829	34-2684
BIO-MEDICAL APPLICATIONS OF FLORIDA, INC.	244 N 3RD ST		MACCLENNY	FL	32063	9/3/2008	1992987721	10-2865
BIO-MEDICAL APPLICATIONS OF KENTUCKY, INC.	115 ORCHARD DR		NICHOLASVILLE	KY	40356	10/17/2007	1033300264	18-2588
BIO-MEDICAL APPLICATIONS OF NORTH CAROLINA, INC.	670 GRANITE VISTA DR		ROLESVILLE	NC	27571	12/14/2009	1568696128	34-2672
FRESENIUS MEDICAL CARE KIDNEY HEALTHCARE, LLC	735 NORTH HISTORIC HWY 441		DEMOREST	GA	30535	7/15/2008	1144490889	11-2800
BIO-MEDICAL APPLICATIONS OF PENNSYLVANIA, INC.	22 ST PAUL DR	STE 104	CHAMBERSBURG	PA	17201	10/19/2007	1336268168	39-2741
CAROLINA DIALYSIS, LLC	105 RENEE LYNN CT		CARRBORO	NC	27510	5/31/2002	1841417102	34-2622
PACIFIC NORTHWEST RENAL SERVICES, L.L.C.	500 N COLUMBIA RIVER HWY	STE 510	SAINT HELENS	OR	97051	9/3/2008	1457523813	38-2555
BIO-MEDICAL APPLICATIONS OF CALIFORNIA, INC.	2031 W ALAMEDA AVE	STE 202	BURBANK	CA	91506	9/2/1992	1144393299	05-2549
FRESENIUS MEDICAL CARE LOMBARD, LLC	1940 SPRINGER DR		LOMBARD	IL	60148	5/2/2011	1952627259	14-2722
BIO-MEDICAL APPLICATIONS OF OHIO, INC.	1992 KING AVE		KINGS MILLS	OH	45034	9/23/2008	1245412071	36-2725
DIALYSIS ASSOCIATES, LLC	1030 WAR EAGLE DR		LEWISBURG	TN	37091	8/27/2008	1245714617	44-2677
DIALYSIS ASSOCIATES, LLC	193 BROWN JCT		CENTERVILLE	TN	37033	8/25/2008	1053895425	44-2675
BIO-MEDICAL APPLICATIONS OF TEXAS, INC.	825 DALWORTH ST		GRAND PRAIRIE	TX	75050	3/12/2010	1578740304	67-2633
BIO-MEDICAL APPLICATIONS OF INDIANA, INC.	1805 S ANDERSON ST		ELWOOD	IN	46036	8/20/2008	1538355748	15-2626
BIO-MEDICAL APPLICATIONS OF INDIANA, INC.	316 MEDIC WAY		GREENCASTLE	IN	46135	2/25/2008	1043416449	15-2618
BIO-MEDICAL APPLICATIONS OF TEXAS, INC.	720 N SAINT MARYS ST		FALFURRIAS	TX	78355	2/6/2008	1982803748	67-2584
BIO-MEDICAL APPLICATIONS OF MINNESOTA, INC.	1725 LEGACY PKWY E	STE 200	MAPLEWOOD	MN	55109	6/4/2008	1326225715	24-2570
BIO-MEDICAL APPLICATIONS OF MINNESOTA, INC.	5680 W 36TH ST		SAINT LOUIS PARK	MN	55416	7/19/2010	1144465998	24-2580
BIO-MEDICAL APPLICATIONS OF SOUTH CAROLINA, INC.	200 STUCKEY ST		JOHNSONVILLE	SC	29555	7/21/2008	1740472471	42-2618
BIO-MEDICAL APPLICATIONS OF KENTUCKY, INC.	1020 WATERFALL CT		MADISONVILLE	KY	42431	9/3/2008	1588832471	18-2594
BIO-MEDICAL APPLICATIONS OF SOUTH CAROLINA, INC.	406 S CHURCH ST		FLORENCE	SC	29506	3/27/2008	1275725921	42-2617
BIO-MEDICAL APPLICATIONS OF SOUTH CAROLINA, INC.	1702 MILL POND RD		CONWAY	SC	29527	10/16/2008	1508036922	42-2619
BIO-MEDICAL APPLICATIONS OF WEST VIRGINIA, INC.	951 DUNBAR VILLAGE PLZ		DUNBAR	WV	25064	9/1/2009	1730334038	51-2533
BIO-MEDICAL APPLICATIONS OF GEORGIA, INC.	108 REDDING DR		BREMEN	GA	30110	7/27/2005	1417099821	11-2751
BIO-MEDICAL APPLICATIONS OF GEORGIA, INC.	157 CLINIC AVE	STE 102	CARROLLTON	GA	30117	4/21/2005	1699817544	11-2749
QUALICENTERS INLAND NORTHWEST L.L.C.	6600 W RIO GRANDE AVE		KENNEWICK	WA	99336	4/2/1997	1134115850	50-2518
BIO-MEDICAL APPLICATIONS OF FLORIDA, INC.	9143 PHILIPS HWY	STE 110	JACKSONVILLE	FL	32256	1/23/2009	1558527358	10-2871
BIO-MEDICAL APPLICATIONS OF FLORIDA, INC.	12961 N MAIN ST	STE 305	JACKSONVILLE	FL	32218	6/6/2009	1235398793	10-2879
FRESENIUS MEDICAL CARE OF LILLINGTON, LLC	1605 S MAIN ST		LILLINGTON	NC	27546	6/14/2006	1821190026	34-2648
BIO-MEDICAL APPLICATIONS OF WISCONSIN, INC.	2701 N ONEIDA ST	STE E	APPLETON	WI	54911	2/15/2002	1568493732	52-2546
BIO-MEDICAL APPLICATIONS OF WISCONSIN, INC.	37 STONEY RIDGE RD		RIPON	WI	54971	4/26/2002	1598796682	52-2547
FRESENIUS MEDICAL CARE OSHKOSH, LLC	2678 OMRO RD		OSHKOSH	WI	54904	2/17/2003	1770040859	52-2545
BIO-MEDICAL APPLICATIONS OF WISCONSIN, INC.	102 GRAND SEASONS DR	STE 7	WAUPACA	WI	54981	8/2/2006	1730116443	52-2570
BIO-MEDICAL APPLICATIONS OF TEXAS, INC.	2133 LOCKWOOD DR		HOUSTON	TX	77020	10/21/2009	1649467069	67-2611
CAROLINA DIALYSIS, LLC	1922 K M WICKER MEMORIAL DR		SANFORD	NC	27330	5/31/2002	1942428321	34-2620

Legal Name	Address 1	Address 2	City	State	Zip	Certification Date	NPI - ESRD	Medicare - ESRD
CAROLINA DIALYSIS, LLC	105 RENEE LYNN CT		CARRBORO	NC	27510	7/1/2002	1841417102	34-2622
MICHIGAN DIALYSIS SERVICES, LLC	2850 S INDUSTRIAL HWY	STE 100	ANN ARBOR	MI	48104	7/1/1999	1063538577	23-2576
BIO-MEDICAL APPLICATIONS OF NEW JERSEY, INC.	2 HAMILTON HEALTH PL		HAMILTON	NJ	08690	9/1/2009	1225288335	31-2552
BIO-MEDICAL APPLICATIONS OF NEW JERSEY, INC.	1962 N OLDEN AVENUE		EWING	NJ	08618	8/22/1995	1053561167	31-2527
NEW YORK DIALYSIS SERVICES, INC.	435 E HENRIETTA RD		ROCHESTER	NY	14620	2/26/2010	1295969350	33-2672
BIO-MEDICAL APPLICATIONS OF PUERTO RICO, INC.	CARRETERA #3, KM. 19.9	BARRIO CANOVA	CANOVANAS	PR	00729	8/29/2008	1255509048	40-2540
BIO-MEDICAL APPLICATIONS OF NORTH CAROLINA, INC.	910 PARK CENTER DR		MATTHEWS	NC	28105	2/4/2011	1225369887	34-2681
BIO-MEDICAL APPLICATIONS OF MISSOURI, INC.	1534 W MEYER RD		WENTZVILLE	MO	63385	2/27/2008	1639364789	26-2629
RCG MISSISSIPPI, INC.	410 HIGHWAY 82		WINONA	MS	38967	9/15/2008	1225296072	25-2572
BIO-MEDICAL APPLICATIONS OF TEXAS, INC.	4810 W ILLINOIS AVE		DALLAS	TX	75211	1/11/2011	1982848610	67-2659
BIO-MEDICAL APPLICATIONS OF CONNECTICUT, INC.	341 WEST ST		PLANTSVILLE	CT	06479	3/12/2008	1194905570	07-2534
BIO-MEDICAL APPLICATIONS OF INDIANA, INC.	999 N MICHIGAN AVE		GREENSBURG	IN	47240	6/16/2008	1750566980	15-2624
BIO-MEDICAL APPLICATIONS OF MINNESOTA, INC.	1590 ROBERT ST S	STE 130	WEST SAINT PAUL	MN	55118	8/1/2008	1972780161	24-2577
FRESENIUS MEDICAL CARE KIDNEY AND HYPERTENSION, LLC	128 N ELM AVE		JACKSON	MI	49202	9/27/2010	1770711509	23-2662
FRESENIUS MEDICAL CARE BLUFFTON, LLC	1100 S MAIN ST		BLUFFTON	IN	46714	1/14/2009	1104088509	15-2640
FMS DELAWARE DIALYSIS, LLC	36 TROY RD		DELAWARE	OH	43015	5/21/2008	1891978169	36-2723
FRESENIUS MEDICAL CARE SOLDOTNA, LLC	289 N FIREWEED ST	STE A	SOLDOTNA	AK	99669	10/5/2009	1801046362	02-2508
BIO-MEDICAL APPLICATIONS OF ALABAMA, INC.	692 COVERED BRIDGE PKWY		PRATTVILLE	AL	36066	9/1/2009	1982842548	01-2633
FRESENIUS MEDICAL CARE-OSUIM KIDNEY CENTERS, LLC	1791 KENNY RD		COLUMBUS	OH	43212	6/29/2000	1407961246	36-2625
FRESENIUS MEDICAL CARE-OSUIM KIDNEY CENTERS, LLC	730 TAYLOR AVE		COLUMBUS	OH	43219	11/29/1995	1992810733	36-2552
ELLA E.M. BROWN CHARITABLE CIRCLE	310 E MICHIGAN AVE		MARSHALL	MI	49068	7/27/2007	1205902103	23-2348
BIO-MEDICAL APPLICATIONS OF INDIANA, INC.	1141 HOSPITAL DR NW	STE B-1	CORYDON	IN	47112	5/8/2008	1427248640	15-2622
FRESENIUS MEDICAL CARE BOONE COUNTY, LLC	7205 DIXIE HWY		FLORENCE	KY	41042	5/21/2008	1376910687	18-2591
BIO-MEDICAL APPLICATIONS OF ALABAMA, INC.	2104 LORNA RIDGE LN		VESTAVIA HILLS	AL	35216	11/1/2010	1891928925	01-2638
BIO-MEDICAL APPLICATIONS OF TENNESSEE, INC.	1210 MILITA CT		ELIZABETHTON	TN	37643	12/31/2008	1235386434	44-2684
RENAL CARE GROUP OF THE SOUTHEAST, INC.	43 SHOEMAKER DR		DEFUNIAK SPRINGS	FL	32433	11/10/2008	1053587691	10-2869
FRESENIUS MEDICAL CARE SOUTHWEST ANCHORAGE, LLC	9085 BLACKBERRY ST		ANCHORAGE	AK	99502	5/7/2009	1154570067	02-2507
BIO-MEDICAL APPLICATIONS OF CALIFORNIA, INC.	6737 N WILLOW AVE	STE 101	FRESNO	CA	93710	12/7/2009	1821269069	55-2646
BIO-MEDICAL APPLICATIONS OF ARIZONA, LLC	100 W GRANT RD		TUCSON	AZ	85705	5/7/2008	1740476282	03-2617
BIO-MEDICAL APPLICATIONS OF OHIO, INC.	6670 PERIMETER DR	STE 180	DUBLIN	OH	43016	4/17/2014	1932396967	36-2812
FRESENIUS MEDICAL CARE - STILLWATER, LLC	1921 W 6TH AVE	STE B	STILLWATER	OK	74074	7/26/2000	1366654014	37-2556
BIO-MEDICAL APPLICATIONS OF ARIZONA, LLC	1430 W VALENCIA RD	STE 1	TUCSON	AZ	85746	4/24/2009	1811169790	03-2626
BIO-MEDICAL APPLICATIONS OF CALIFORNIA, INC.	269 E CAROLINE ST	STE A	SAN BERNARDINO	CA	92408	12/10/2008	1891979332	55-2616
RENAL CARE GROUP EAST, INC.	10 E MORELAND AVE		PHILADELPHIA	PA	19118	10/15/2007	1750485538	39-2658
INLAND NORTHWEST RENAL CARE GROUP, LLC	147 GARDEN HOMES DR		COLVILLE	WA	99114	6/22/2009	1457500019	50-2557
BIO-MEDICAL APPLICATIONS OF DELAWARE, INC.	4000 N WASHINGTON ST		WILMINGTON	DE	19802	5/14/2008	1275714347	08-2516
BIO-MEDICAL APPLICATIONS OF MINNESOTA, INC.	7365 KIRKWOOD CT N	STE 135	MAPLE GROVE	MN	55369	4/16/2010	1679731731	24-2579
FRESENIUS MEDICAL CARE MIDWEST HOME DIALYSIS, LLC	501 W LAKE ST	STE 201	ELMHURST	IL	60126	12/15/2000	1730775636	14-2606
INLAND NORTHWEST RENAL CARE GROUP, LLC	530 S 1ST AVE		OTHELLO	WA	99344	7/22/2009	1295987493	50-2558
BIO-MEDICAL APPLICATIONS OF VIRGINIA, INC.	9325 U S HIGHWAY 29	PO BOX 383	BLAIRS	VA	24527	12/18/2008	1194973214	49-2656
BIO-MEDICAL APPLICATIONS OF NORTH CAROLINA, INC.	710 W HUDSON BLVD		GASTONIA	NC	28052	12/14/2009	1760621221	34-2671
BIO-MEDICAL APPLICATIONS OF SOUTH CAROLINA, INC.	5707 WILLOWBROOK ST		FORT LAWN	SC	29714	4/7/2009	1124283924	42-2621
BIO-MEDICAL APPLICATIONS OF MICHIGAN, INC.	129 HELLE BLVD		DUNDEE	MI	48131	4/30/2009	1215107909	23-2651
BIO-MEDICAL APPLICATIONS OF NORTH CAROLINA, INC.	3516 TRICENTER BLVD		DURHAM	NC	27713	7/16/2010	1710214648	34-2680
BIO-MEDICAL APPLICATIONS OF VIRGINIA, INC.	7001 HERITAGE VILLAGE PLZ	STE 150	GAINESVILLE	VA	20155	11/3/2008	1134383201	49-2655
BIO-MEDICAL APPLICATIONS OF ARIZONA, LLC	2802 S 6TH AVE		TUCSON	AZ	85713	7/29/2009	1649442526	03-2629
FRESENIUS MEDICAL CARE - EUCALYPTUS, LLC	610 N EUCALYPTUS AVE		INGLEWOOD	CA	90302	2/9/2011	1013195213	55-2671

Legal Name	Address 1	Address 2	City	State	Zip	Certification Date	NPI - ESRD	Medicare - ESRD
BIO-MEDICAL APPLICATIONS OF TEXAS, INC.	1102 FM 3036		ROCKPORT	TX	78382	7/27/2009	1760647580	67-2603
BIO-MEDICAL APPLICATIONS OF TEXAS, INC.	15917B S POST OAK RD		HOUSTON	TX	77053	10/6/2011	1457588816	67-2677
BIO-MEDICAL APPLICATIONS OF NORTH CAROLINA, INC.	98 STONE CHIMNEY RD SE		SUPPLY	NC	28462	8/29/2012	1720351794	34-2689
BIO-MEDICAL APPLICATIONS OF TENNESSEE, INC.	3348 N GERMANTOWN RD		BARTLETT	TN	38133	8/18/2010	1679706196	44-2703
BIO-MEDICAL APPLICATIONS OF WISCONSIN, INC.	10342 DYN0 DR		HAYWARD	WI	54843	6/17/2009	1740442078	52-2580
ST. RAPHAEL DIALYSIS CENTER PARTNERSHIP	266 STATE ST		NORTH HAVEN	CT	06473	4/27/2009	1386896587	07-2537
NEWPORT MESA DIALYSIS SERVICES, LLC	1175 BAKER ST	STE B	COSTA MESA	CA	92626	10/15/2009	1730337536	55-2631
BIO-MEDICAL APPLICATIONS OF MISSOURI, INC.	123 PROGRESS PKWY		SULLIVAN	MO	63080	3/23/2009	1578729992	26-2632
BIO-MEDICAL APPLICATIONS OF NEW MEXICO, INC.	5400 GIBSON BLVD SE	STE 100	ALBUQUERQUE	NM	87108	10/1/2007	1164629358	32-2531
BIO-MEDICAL APPLICATIONS OF TENNESSEE, INC.	732 E EMORY RD		KNOXVILLE	TN	37938	11/4/2009	1104062140	44-2690
FRESENIUS MEDICAL CARE EAST MORRIS, LLC	55 MADISON AVE		MORRISTOWN	NJ	07960	12/3/2010	1639482276	31-2608
BIO-MEDICAL APPLICATIONS OF NEW HAMPSHIRE, INC.	1F COMMONS DR		LONDONDERRY	NH	03053	4/24/2009	1558509752	30-2510
OHIO RENAL CARE GROUP, LLC	13948 EUCLID AVE	STE 2	EAST CLEVELAND	OH	44112	11/5/2012	1437426640	36-2784
BIO-MEDICAL APPLICATIONS OF ARIZONA, LLC	1525 N GILBERT RD	STE 121	GILBERT	AZ	85234	11/19/1992	1447280565	03-2539
BIO-MEDICAL APPLICATIONS OF ARIZONA, LLC	4021 N 30TH ST		PHOENIX	AZ	85016	2/3/1993	1538199658	03-2542
BIO-MEDICAL APPLICATIONS OF ARIZONA, LLC	3421 N 7TH AVE		PHOENIX	AZ	85013	6/27/1986	1053423954	03-2517
BIO-MEDICAL APPLICATIONS OF ARIZONA, LLC	26 E BASELINE RD	STE 142	PHOENIX	AZ	85042	4/1/1993	1780796680	03-2545
BIO-MEDICAL APPLICATIONS OF ARIZONA, LLC	1021 S 7TH AVE	STE 108	PHOENIX	AZ	85007	12/15/1981	1861504763	03-2508
RENAL DIMENSIONS, LLC	10301 E OSBORN RD		SCOTTSDALE	AZ	85256	7/10/2002	1568574374	03-2594
RENAL DIMENSIONS, LLC	15930 S 48TH ST	STE 100	PHOENIX	AZ	85048	7/5/2003	1477665289	03-2599
BIO-MEDICAL APPLICATIONS OF ARIZONA, LLC	1211 N COUNTRY CLUB DR	STE 4	MESA	AZ	85201	2/28/1997	1841302742	03-2568
RENAL CARE GROUP ARIZONA, LLC	135 S POWER RD	STE 103	MESA	AZ	85206	11/1/1981	1124130927	03-2509
RENAL CARE GROUP ARIZONA, LLC	912 W CHANDLER BLVD	STE A	CHANDLER	AZ	85225	10/30/1985	1033221833	03-2516
RENAL CARE GROUP ARIZONA, LLC	1449 W SOUTHERN AVE		TEMPE	AZ	85282	11/25/1992	1942312756	03-2541
RENAL CARE GROUP ARIZONA, LLC	11540 E UNIVERSITY DR	STE 109	APACHE JUNCTION	AZ	85120	3/23/1999	1639118714	03-2578
BIO-MEDICAL APPLICATIONS OF ARIZONA, LLC	13090 N 94TH DR	STE 100	PEORIA	AZ	85381	3/26/1979	1497867394	03-2503
BIO-MEDICAL APPLICATIONS OF ARIZONA, LLC	5957 W NORTHERN AVE	STE 108	GLENDALE	AZ	85301	9/15/1987	1851403752	03-2521
BIO-MEDICAL APPLICATIONS OF ARIZONA, LLC	1957 W DUNLAP AVE	STE 7C	PHOENIX	AZ	85021	12/10/1995	1891897211	03-2550
BIO-MEDICAL APPLICATIONS OF ARIZONA, LLC	1957 W DUNLAP AVE	STE 6C	PHOENIX	AZ	85021	12/10/1993	1891897211	03-2550
RENAL CARE GROUP ARIZONA, LLC	5750 W THUNDERBIRD RD	STE G750	GLENDALE	AZ	85306	5/5/1999	1851403653	03-2528
RENAL CARE GROUP ARIZONA, LLC	10050 W BELL RD	STE 29-31	SUN CITY	AZ	85351	6/15/1993	1205948015	03-2547
BIO-MEDICAL APPLICATIONS OF ARIZONA, LLC	3815 E BELL RD	STE 1100	PHOENIX	AZ	85032	10/18/1990	1205948106	03-2530
BIO-MEDICAL APPLICATIONS OF ARIZONA, LLC	16101 N 82ND ST	# A10	SCOTTSDALE	AZ	85260	6/20/1997	1821100629	03-2571
BIO-MEDICAL APPLICATIONS OF ARIZONA, LLC	21241 N 23RD AVE	STE 11	PHOENIX	AZ	85027	1/31/2001	1992817795	03-2587
BIO-MEDICAL APPLICATIONS OF ARIZONA, LLC	14510 W SHUMWAY DR	STE 100	SUN CITY WEST	AZ	85375	1/16/2002	1235241035	03-2593
RENAL CARE GROUP ARIZONA, LLC	1495 N HAYDEN RD	STE D1-D4	SCOTTSDALE	AZ	85257	6/19/1996	1104938919	03-2563
BIO-MEDICAL APPLICATIONS OF ARIZONA, LLC	721 MIKES PIKE ST		WINSLOW	AZ	86047	7/30/1991	1922110725	03-2536
RENAL CARE GROUP ARIZONA, LLC	2250 E HIGHWAY 60	STE O-2	MIAMI	AZ	85539	10/1/1990	1306958111	03-2533
RENAL CARE GROUP ARIZONA, LLC	1250 S 20TH AVE		SAFFORD	AZ	85546	12/7/1993	1578675385	03-2549
RENAL CARE GROUP ARIZONA, LLC	1500 S WHITE MOUNTAIN RD	STE 204	SHOW LOW	AZ	85901	2/4/1998	1740392554	03-2575
RENAL DIMENSIONS, LLC	PO BOX 748	860 US HWY 70	PERIDOT	AZ	85542	2/19/2003	1487756656	03-2597
BIO-MEDICAL APPLICATIONS OF ARIZONA, LLC	2650 MIRACLE MILE		BULLHEAD CITY	AZ	86442	5/17/1995	1669584462	03-2558
BIO-MEDICAL APPLICATIONS OF ARIZONA, LLC	RR 1	12205 KENNEDY	PARKER	AZ	85344	7/20/1988	1356443519	03-2522
BIO-MEDICAL APPLICATIONS OF ARIZONA, LLC	2201 N VICKEY ST	STE 120	FLAGSTAFF	AZ	86004	8/26/1988	1013029818	03-2524
BIO-MEDICAL APPLICATIONS OF ARIZONA, LLC	3605 RANCH DR		PRESCOTT	AZ	86303	1/13/1999	1275645079	03-2577
RENAL CARE GROUP ARIZONA, LLC	2145 MESQUITE AVE		LAKE HAVASU CITY	AZ	86403	4/6/1993	1588776397	03-2544
BIO-MEDICAL APPLICATIONS OF ARIZONA, LLC	6261 N LA CHOLLA BLVD	STE 181	TUCSON	AZ	85741	9/20/2007	1578780268	03-2613

Legal Name	Address 1	Address 2	City	State	Zip	Certification Date	NPI - ESRD	Medicare - ESRD
RENAL CARE GROUP ARIZONA, LLC	1875 E SABIN DR		CASA GRANDE	AZ	85122	9/1/1995	1487766291	03-2561
RENAL CARE GROUP ARIZONA, LLC	9666 E RIGGS RD	STE 143	SUN LAKES	AZ	85248	12/6/1999	1659483469	03-2579
RENAL DIMENSIONS, LLC	16536 N MARICOPA RD		MARICOPA	AZ	85139	1/2/2002	1184714685	03-2581
RENAL CARE GROUP ARIZONA, LLC	14786 S HIGHWAY 77	PO BOX 729	MAMMOTH	AZ	85618	3/10/2003	1104928373	03-2598
RENAL DIMENSIONS, LLC	22715 S ELLSWORTH RD	STE D	QUEEN CREEK	AZ	85142	6/19/2006	1003976010	03-2610
BIO-MEDICAL APPLICATIONS OF ARIZONA, LLC	300 W HIGHWAY 287	# 300	FLORENCE	AZ	85132	3/1/2010	1700932779	03-2633
BIO-MEDICAL APPLICATIONS OF ARIZONA, LLC	12213 W BELL RD	STE 110	SURPRISE	AZ	85378	5/19/1993	1871605774	03-2546
BIO-MEDICAL APPLICATIONS OF ARIZONA, LLC	5546 W ROOSEVELT ST	STE 1	PHOENIX	AZ	85043	8/19/1991	1578675476	03-2537
BIO-MEDICAL APPLICATIONS OF ARIZONA, LLC	13657 W MCDOWELL RD		GOODYEAR	AZ	85395	6/1/2000	1801908603	03-2580
BIO-MEDICAL APPLICATIONS OF ARIZONA, LLC	10750 W MCDOWELL RD	STE E500	AVONDALE	AZ	85392	5/9/2008	1134231939	03-2607
RENAL CARE GROUP ARIZONA, LLC	4502 W INDIAN SCHOOL RD	STE A4	PHOENIX	AZ	85031	7/9/1996	1922110733	03-2564
BIO-MEDICAL APPLICATIONS OF ARIZONA, LLC	500 N BULLARD AVE	STE C34	GOODYEAR	AZ	85338	8/6/2008	1467649038	03-2622
RENAL CARE GROUP LAS VEGAS, LLC	2450 FIRE MESA ST	STE 180	LAS VEGAS	NV	89128	10/21/2008	1508807231	29-2527
RENAL CARE GROUP ARIZONA, LLC	5750 W THUNDERBIRD RD	STE G750	GLENDALE	AZ	85306	5/5/1989	1851403653	03-2528
BIO-MEDICAL APPLICATIONS OF SOUTH CAROLINA, INC.	4592 OLEANDER DR		MYRTLE BEACH	SC	29577	6/30/2009	1689825713	42-2623
BIO-MEDICAL APPLICATIONS OF TENNESSEE, INC.	1210 FOX MEADOWS BLVD		SEVIERVILLE	TN	37862	12/3/2008	1215193222	44-2680
BIO-MEDICAL APPLICATIONS OF NEVADA, LLC	2545 S BRUCE ST	STE 100	LAS VEGAS	NV	89169	8/1/2004	1568574465	29-2500
BIO-MEDICAL APPLICATIONS OF ALABAMA, INC.	575 STANTON RD	STE B	MOBILE	AL	36617	4/7/2010	1770715351	01-2636
BIO-MEDICAL APPLICATIONS OF NEVADA, LLC	2450 FIRE MESA ST	STE 120	LAS VEGAS	NV	89128	10/21/2004	1629180526	29-2506
BIO-MEDICAL APPLICATIONS OF NEVADA, LLC	6330 S PECOS RD	STE 110	LAS VEGAS	NV	89120	8/1/2005	1538271432	29-2513
BIO-MEDICAL APPLICATIONS OF MINNESOTA, INC.	3465 NORTHDAL BLVD NW		COON RAPIDS	MN	55448	7/9/2008	1487848099	24-2572
BIO-MEDICAL APPLICATIONS OF MICHIGAN, INC.	203 PALUSTER ST		CADILLAC	MI	49601	1/29/2001	1760569883	23-2590
BIO-MEDICAL APPLICATIONS OF MICHIGAN, INC.	14307 NORTHLAND DR		BIG RAPIDS	MI	49307	8/5/2003	1871670992	23-2611
BIO-MEDICAL APPLICATIONS OF MICHIGAN, INC.	1293 E PARKDALE AVE		MANISTEE	MI	49660	1/29/2001	1639251077	23-2589
BIO-MEDICAL APPLICATIONS OF MICHIGAN, INC.	37 S PERE MARQUETTE HWY		LUDINGTON	MI	49431	1/29/2001	1023195013	23-2591
FRESENIUS MEDICAL CARE - SOUTH TEXAS KIDNEY, LLC	734 N ALAMO RD		ALAMO	TX	78516	5/24/2006	1073615266	67-2541
BIO-MEDICAL APPLICATIONS OF ALABAMA, INC.	3368 HIGHWAY 280	STE G1	ALEXANDER CITY	AL	35010	11/10/2004	1013192921	01-2617
BIO-MEDICAL APPLICATIONS OF ALABAMA, INC.	201 LINCOLN LN		SELMA	AL	36701	4/6/2004	1427234814	01-2614
BIO-MEDICAL APPLICATIONS OF MICHIGAN, INC.	1711 S STEPHENSON AVE	STE 130	IRON MOUNTAIN	MI	49801	11/1/2008	1265687016	23-2650
BIO-MEDICAL APPLICATIONS OF PENNSYLVANIA, INC.	240 GRANDVIEW AVE	STE 200	CAMP HILL	PA	17011	3/24/2009	1194989434	39-2755
BIO-MEDICAL APPLICATIONS OF KANSAS, INC.	700 E IRON AVE		SALINA	KS	67401	5/21/2003	1427106996	17-2502
BIO-MEDICAL APPLICATIONS OF MICHIGAN, INC.	27201 W WARREN ST		DEARBORN HEIGHTS	MI	48127	10/25/2010	1831413871	23-2667
BIO-MEDICAL APPLICATIONS OF MICHIGAN, INC.	6064 N SHELDON RD		CANTON	MI	48187	7/15/2010	1861649535	23-2660
FRESENIUS MEDICAL CARE PALM BEACH COUNTY, LLC	3925 W BOYNTON BEACH BLVD	STE 110	BOYNTON BEACH	FL	33436	2/1/2008	1497414858	10-2792
FRESENIUS MEDICAL CARE PALM BEACH COUNTY, LLC	5503 S CONGRESS AVE	STE 101	ATLANTIS	FL	33462	2/1/2008	1962161414	10-2810
RENAL CARE GROUP ARIZONA, LLC	1250 S 20TH AVE		SAFFORD	AZ	85546	8/1/2008	1578675385	03-2549
BIO-MEDICAL APPLICATIONS OF MARYLAND, INC.	12120 PLUM ORCHARD DR	STE 140	SILVER SPRING	MD	20904	7/15/2009	1396994489	21-2660
DIALYSIS ASSOCIATES, LLC	1311 S LOCUST AVE		LAWRENCEBURG	TN	38464	7/15/2009	1225512692	44-2688
FRESENIUS MEDICAL CARE CNA KIDNEY CENTERS, LLC	7 HAILE LN		CAMDEN	SC	29020	12/1/2008	1942450325	42-2509
FRESENIUS MEDICAL CARE CNA KIDNEY CENTERS, LLC	2125 ADAMS GRV		COLUMBIA	SC	29203	12/1/2008	1588814883	42-2504
FRESENIUS MEDICAL CARE CNA KIDNEY CENTERS, LLC	2139 ADAMS GROVE RD.		COLUMBIA	SC	29203	12/1/2008	1811147572	42-2543
FRESENIUS MEDICAL CARE CNA KIDNEY CENTERS, LLC	1840 PINEVIEW DR		COLUMBIA	SC	29209	12/1/2008	1952551269	42-2564
FRESENIUS MEDICAL CARE CNA KIDNEY CENTERS, LLC	1012 LYKES LN		IRMO	SC	29063	12/1/2008	1568612885	42-2582
FRESENIUS MEDICAL CARE CNA KIDNEY CENTERS, LLC	909 CAROLINA DR		LUGOFF	SC	29078	12/1/2008	1902056229	42-2605
FRESENIUS MEDICAL CARE CNA KIDNEY CENTERS, LLC	131 WHISPERING WINDS DR		LEXINGTON	SC	29072	12/1/2008	1356591671	42-2517
FRESENIUS MEDICAL CARE CNA KIDNEY CENTERS, LLC	2850 KINARD ST		NEWBERRY	SC	29108	12/1/2008	1730339060	42-2531
FRESENIUS MEDICAL CARE CNA KIDNEY CENTERS, LLC	150 PARK CENTRAL DR		COLUMBIA	SC	29203	12/1/2008	1336399666	42-2546

Legal Name	Address 1	Address 2	City	State	Zip	Certification Date	NPI - ESRD	Medicare - ESRD
FRESENIUS MEDICAL CARE CNA KIDNEY CENTERS, LLC	105 SUM MOR DR		WEST COLUMBIA	SC	29169	12/1/2008	1780834028	42-2550
FRESENIUS MEDICAL CARE CNA KIDNEY CENTERS, LLC	7631 WILSON BLVD		COLUMBIA	SC	29203	12/1/2008	1588814826	42-2572
FRESENIUS MEDICAL CARE CNA KIDNEY CENTERS, LLC	1126 US HIGHWAY 321 BUS S	STE A	WINNSBORO	SC	29180	12/1/2008	1871743997	42-2581
FRESENIUS MEDICAL CARE CNA KIDNEY CENTERS, LLC	303 VILLAGE SQUARE DR		LEESVILLE	SC	29070	12/1/2008	1639329972	42-2603
BIO-MEDICAL APPLICATIONS OF MICHIGAN, INC.	95 ELMDOR DR		CARO	MI	48723	7/8/2010	1679704720	23-2657
BIO-MEDICAL APPLICATIONS OF MICHIGAN, INC.	5010 GULL RD	STE G	KALAMAZOO	MI	49048	8/11/2010	1760645139	23-2659
BIO-MEDICAL APPLICATIONS OF ALABAMA, INC.	230 E FERN AVE		FOLEY	AL	36535	9/15/2009	1194963777	01-2634
BIO-MEDICAL APPLICATIONS OF FLORIDA, INC.	16740 SW 88TH ST		MIAMI	FL	33196	7/7/2010	1154567998	10-2893
BIO-MEDICAL APPLICATIONS OF WEST VIRGINIA, INC.	1255 MAPLEWOOD AVE		LEWISBURG	WV	24901	11/18/2009	1275767352	51-2534
FRESENIUS MEDICAL CARE MASONIC HOMES, LLC	3501 MOYERS CIR	STE 200	MASONIC HOME	KY	40041	2/14/2011	1548576663	18-2610
BIO-MEDICAL APPLICATIONS OF KENTUCKY, INC.	1145 W LEXINGTON AVE	1ST FLOOR	WINCHESTER	KY	40391	11/4/2009	1720228059	18-2602
ROSE CITY DIALYSIS, LLC	11909 NE GLENN WIDING DR		PORTLAND	OR	97220	1/9/2013	1023367893	38-2561
FRESENIUS MEDICAL CARE NOBLE WOODS, LLC	5333 E MAIN ST		HILLSBORO	OR	97123	1/15/2014	1619316122	38-2567
ROSE CITY DIALYSIS, LLC	328 WARNER MILNE RD	BLDG 1	OREGON CITY	OR	97045	3/31/2014	1285068635	38-2570
FRESENIUS MEDICAL CARE DIALYSIS SERVICES - OREGON, LLC	1060 2ND ST NW		SALEM	OR	97304	4/15/2009	1376799957	38-2556
RCG MISSISSIPPI, INC.	16451 US HIGHWAY 49		BELZONI	MS	39038	3/30/2009	1700056538	25-2573
BIO-MEDICAL APPLICATIONS OF INDIANA, INC.	4021 W KILGORE AVE		MUNCIE	IN	47304	2/5/2009	1184874398	15-2634
BIO-MEDICAL APPLICATIONS OF MARYLAND, INC.	6495 NEW HAMPSHIRE AVE	STE LL100	HYATTSVILLE	MD	20783	7/14/2010	1639315864	21-2665
ROSE CITY DIALYSIS, LLC	10300 SW NIMBUS AVE	STE PA	PORTLAND	OR	97223	2/5/2014	1932532157	38-2568
BIO-MEDICAL APPLICATIONS OF ARIZONA, LLC	1721 AIRWAY AVE		KINGMAN	AZ	86409	6/16/2009	1487818076	03-2628
BIO-MEDICAL APPLICATIONS OF LOUISIANA, LLC	144 WAR HORSE PL		HOUMA	LA	70360	4/16/2014	1467719187	19-2714
BIO-MEDICAL APPLICATIONS OF ALABAMA, INC.	3883 HIGHWAY 25		MONTEVALLO	AL	35115	8/30/2010	1689997900	01-2639
BIO-MEDICAL APPLICATIONS OF NEW JERSEY, INC.	1417 BRACE RD		CHERRY HILL	NJ	08034	12/22/2011	1619903747	31-2560
BIO-MEDICAL APPLICATIONS OF LOUISIANA, LLC	2309 RYAN ST		LAKE CHARLES	LA	70601	4/22/2010	1558698993	19-2704
BIO-MEDICAL APPLICATIONS OF PUERTO RICO, INC.	URB. SANTA JUANITA	CALLE 30 NUM.	BAYAMON	PR	00956	7/2/2010	1235465469	40-2543
INLAND NW RENAL CARE GROUP - GRITMAN MEDICAL CENTER, L	723 S MAIN ST		MOSCOW	ID	83843	10/22/2009	1538306428	13-2520
FRESENIUS MEDICAL CARE LINDEN, LLC	630 W SAINT GEORGES AVE		LINDEN	NJ	07036	11/16/2011	1649562166	31-2612
BIO-MEDICAL APPLICATIONS OF MINNESOTA, INC.	560 S MAPLE ST	STE 6	WACONIA	MN	55387	9/30/2009	1902042146	24-2578
BIO-MEDICAL APPLICATIONS OF MICHIGAN, INC.	22970 NORTHLINE RD	STE 100	TAYLOR	MI	48180	5/13/2004	1861475451	23-2619
CAROLINA DIALYSIS, LLC	115 WILSON RD		SANFORD	NC	27332	6/25/2014	1083051320	34-2697
FRESENIUS MEDICAL CARE OF MONTANA, LLC	937 HIGHLAND BLVD	STE 5100	BOZEMAN	MT	59715	3/25/1998	1083999601	27-2503
BIO-MEDICAL APPLICATIONS OF MICHIGAN, INC.	1009 HARBOR HILLS DR		MARQUETTE	MI	49855	11/1/2011	1710262340	23-2674
FMS KENTWOOD, LLC	4340 CALLANDER DR SE		KENTWOOD	MI	49508	1/13/2015	1245658145	23-2703
NEW YORK DIALYSIS SERVICES, INC.	373 CHURCH ST		SARATOGA SPRINGS	NY	12866	1/5/2015	1851821052	33-2719
NEW YORK DIALYSIS SERVICES, INC.	33 WALT WHITMAN RD		HUNTINGTON STATION	NY	11746	12/30/2016	1104208339	33-2748
FRESENIUS MEDICAL CARE INDIANA, LLC	6826 MADISON AVE		INDIANAPOLIS	IN	46227	1/18/2018	1962943019	15-2691
FRESENIUS MEDICAL CARE TAMARAC, LLC	7059 NW 88TH AVE		TAMARAC	FL	33321	3/19/2010	1205259678	10-2629
FRESENIUS MEDICAL CARE BALBOA II, LLC	570 N 2ND ST		EL CAJON	CA	92021	3/24/2014	1962839183	05-2780
BIO-MEDICAL APPLICATIONS OF FLORIDA, INC.	2989 FRUITVILLE RD		SARASOTA	FL	34237	4/8/2015	1578963211	68-2575
BIO-MEDICAL APPLICATIONS OF ALABAMA, INC.	11839 HIGHWAY 231 431 N		MERIDIANVILLE	AL	35759	8/26/2015	1003207176	01-2681
BIO-MEDICAL APPLICATIONS OF GEORGIA, INC.	2450 MOUNT ZION PKWY	STE 200	JONESBORO	GA	30236	2/19/2015	1568885812	11-2896
FRESENIUS MEDICAL CARE RENAL THERAPEUTICS, LLC	14812 OXNARD ST		VAN NUYS	CA	91411	1/7/2013	1447681697	55-2701
FRESENIUS MEDICAL CARE WEST BEXAR, LLC	803 CASTROVILLE RD	STE 410	SAN ANTONIO	TX	78237	1/1/1994	1740618313	45-2668
FRESENIUS MEDICAL CARE JONESBORO, LLC	8060 SUMMIT BUSINESS PKWY		JONESBORO	GA	30236	2/20/2015	1760899710	11-2897
MULDOON DEVELOPMENT PARTNERS, LLC	2735 E TUDOR RD		ANCHORAGE	AK	99507	6/13/2016	1639554017	02-2510
LDHB MIDDLETOWN, LLC	1050 KREIDER DR	STE 100	MIDDLETOWN	PA	17057	3/15/2016	1306218557	39-2842
FRESENIUS MEDICAL CARE VIRGINIA BEACH HOME, LLC	933 FIRST COLONIAL RD	STE 105	VIRGINIA BEACH	VA	23454	12/11/2014	1831502772	49-2679

Legal Name	Address 1	Address 2	City	State	Zip	Certification Date	NPI - ESRD	Medicare - ESRD
FRESENIUS MEDICAL CARE FORT WAYNE, LLC	817 S 13TH ST		DECATUR	IN	46733	8/12/1996	1104247154	15-2538
FRESENIUS MEDICAL CARE FORT WAYNE, LLC	1797 W KEM RD		MARION	IN	46952	1/1/1986	1215358825	15-2516
FRESENIUS MEDICAL CARE FORT WAYNE, LLC	3334 LAKE CITY HWY		WARSAW	IN	46580	1/12/1988	1457772410	15-2518
FRESENIUS MEDICAL CARE FORT WAYNE, LLC	2859 NORTH PARK AVE	STE 112	HUNTINGTON	IN	46750	8/9/2002	1306267257	15-2583
FRESENIUS MEDICAL CARE FORT WAYNE, LLC	537 W HIGH ST		BRYAN	OH	43506	4/13/1995	1952722076	36-2545
FRESENIUS MEDICAL CARE FORT WAYNE, LLC	1850 E 2ND ST	STE 1846-1850	DEFIANCE	OH	43512	12/1/2003	1760803712	36-2665
FRESENIUS MEDICAL CARE FORT WAYNE, LLC	1144 W 15TH ST		AUBURN	IN	46706	6/10/1997	1518388461	15-2550
FRESENIUS MEDICAL CARE FORT WAYNE, LLC	25 W 2ND ST		PERU	IN	46970	7/6/2009	1154742120	15-2638
GFLD, LLC	1724 26TH ST S		GREAT FALLS	MT	59405	1/24/2017	1073975686	27-2512
BIO-MEDICAL APPLICATIONS OF CALIFORNIA, INC.	499 RAVEN ST		SAN DIEGO	CA	92102	1/12/2017	1366834285	55-2798
NEW YORK DIALYSIS SERVICES, INC.	1570 LONG POND RD		ROCHESTER	NY	14626	6/2/2015	1508260142	33-2725
BIO-MEDICAL APPLICATIONS OF TEXAS, INC.	349 S DANVILLE DR		ABILENE	TX	79605	4/15/2014	1912253949	67-2722
FRESENIUS KIDNEY CARE PITTSBURGH, LLC	11624 KELEKET DR		PITTSBURGH	PA	15235	10/15/1997	1780831198	39-2632
FRESENIUS MEDICAL CARE SOUTHWEST PITTSBURGH, LLC	3 ROBINSON PLZ	STE 110	PITTSBURGH	PA	15205	7/7/1993	1376157123	39-2579
FRESENIUS KIDNEY CARE PITTSBURGH, LLC	5124 LIBERTY AVE		PITTSBURGH	PA	15224	6/6/1984	1295983658	39-2542
FRESENIUS MEDICAL CARE SOUTHWEST PITTSBURGH, LLC	4651 LIBRARY RD		BETHEL PARK	PA	15102	10/1/1984	1184237349	39-2544
FRESENIUS KIDNEY CARE PITTSBURGH, LLC	1401 FORBES AVE	STE 250	PITTSBURGH	PA	15219	6/19/1989	1225285612	39-2559
FRESENIUS KIDNEY CARE PITTSBURGH, LLC	4925 BAUM BLVD		PITTSBURGH	PA	15213	5/12/1994	1033366422	39-2592
FRESENIUS KIDNEY CARE PITTSBURGH, LLC	880 BUTLER ST	SHALER PLAZA	PITTSBURGH	PA	15223	5/31/2000	1316194707	39-2669
COCONUT CREEK DIALYSIS CENTER, LLC	3508 N UNIVERSITY DR	STE 300A	SUNRISE	FL	33351	6/20/2014	1336560465	68-2557
BIO-MEDICAL APPLICATIONS OF MISSOURI, INC.	577 HOWDERSHELL RD		FLORISSANT	MO	63031	6/3/2009	1184860371	26-2633
BIO-MEDICAL APPLICATIONS OF SOUTH CAROLINA, INC.	2623 S FRASER ST		GEORGETOWN	SC	29440	12/30/2009	1952541518	42-2625
BIO-MEDICAL APPLICATIONS OF NORTH CAROLINA, INC.	1327 HARRY WEST LN		PEMBROKE	NC	28372	2/11/2011	1538492913	34-2682
FRESENIUS MEDICAL CARE LANCASTER NEPHROLOGY INVESTMEI	1550 SHERIDAN DR	STE 206	LANCASTER	OH	43130	4/4/1997	1972752236	36-2579
FRESENIUS MEDICAL CARE - PAULDING DIALYSIS PARTNERS, LLC	3919 ATLANTA HWY		HIRAM	GA	30141	4/28/2010	1710211453	11-2830
BIO-MEDICAL APPLICATIONS OF WEST VIRGINIA, INC.	1777 COOK PARKWAY		OCEANA	WV	24870	11/17/2010	1710201348	51-2536
BIO-MEDICAL APPLICATIONS OF OHIO, INC.	158 N 2ND ST		IRONTON	OH	45638	7/13/2011	1235465451	36-2770
BIO-MEDICAL APPLICATIONS OF VIRGINIA, INC.	10344 INDIANTOWN RD		KING GEORGE	VA	22485	2/2/2011	1487962387	49-2661
FRESENIUS MEDICAL CARE SHAWANO, LLC	1509 S LINCOLN ST		SHAWANO	WI	54166	3/30/2011	1356857874	52-2582
BIO-MEDICAL APPLICATIONS OF OHIO, INC.	701 COMMERCE DR		PERRYSBURG	OH	43551	6/23/2015	1174949168	36-2827
FRESENIUS MEDICAL CARE WEST WILLOW, LLC	1444 W WILLOW ST		CHICAGO	IL	60642	11/27/2011	1437458734	14-2730
BIO-MEDICAL APPLICATIONS OF TENNESSEE, INC.	783 NEW HIGHWAY 68		SWEETWATER	TN	37874	11/4/2009	1710125331	44-2691
FRESENIUS MEDICAL CARE OF ILLINOIS, LLC	210 E CALHOUN ST		MACOMB	IL	61455	11/1/2008	1639320195	14-2591
BIO-MEDICAL APPLICATIONS OF FLORIDA, INC.	1748 SW SAINT LUCIE WEST BLVD		PORT SAINT LUCIE	FL	34986	5/13/2010	1811121999	10-2891
BIO-MEDICAL APPLICATIONS OF TENNESSEE, INC.	4569 SUMMER AVE		MEMPHIS	TN	38122	9/3/2014	1144667874	44-2724
BIO-MEDICAL APPLICATIONS OF TENNESSEE, INC.	7840 CHURCH ST		MILLINGTON	TN	38053	3/1/2010	1538392675	44-2693
TERRELL DIALYSIS CENTER, L.L.C.	2213 OLD KEMP HWY		KAUFMAN	TX	75142	8/17/2009	1780796672	45-2794
BIO-MEDICAL APPLICATIONS OF NORTH CAROLINA, INC.	100 E PLEASANT ST		ROSEBORO	NC	28382	3/5/2012	1003124900	34-2688
BIO-MEDICAL APPLICATIONS OF FLORIDA, INC.	8037 COOPER CREEK BLVD		UNIVERSITY PARK	FL	34201	5/2/2011	1861700486	68-2503
OHIO RENAL CARE GROUP, LLC	1160 WILLIAMS RESERVE BLVD		WADSWORTH	OH	44281	4/6/2010	1962656470	36-2757
FRESENIUS MEDICAL CARE DIABLO NEPHROLOGY CLINICS, LLC	508 CONTRA COSTA BLVD	STE D	PLEASANT HILL	CA	94523	1/1/1995	1316192040	05-2759
FRESENIUS MEDICAL CARE DIABLO NEPHROLOGY CLINICS, LLC	365 LENNON LN	STE 160	WALNUT CREEK	CA	94598	1/1/1995	1851546584	05-2758
FRESENIUS MEDICAL CARE DIABLO NEPHROLOGY CLINICS, LLC	2155 LOVERIDGE RD		PITTSBURG	CA	94565	1/1/1995	1447405170	05-2757
FRESENIUS MEDICAL CARE DIABLO NEPHROLOGY CLINICS, LLC	2386 BUCHANAN RD		ANTIOCH	CA	94509	6/1/1998	1528213261	05-2831
FRESENIUS MEDICAL CARE DIABLO NEPHROLOGY CLINICS, LLC	4510 OHARA AVE	STE B	BRENTWOOD	CA	94513	10/31/2003	1881849529	55-2512
FRESENIUS MEDICAL CARE BALBOA, LLC	2205 ROSS AVE	SUITE 3 AND 4	EL CENTRO	CA	92243	6/18/2010	1598097982	55-2655
FRESENIUS MEDICAL CARE KAMI PARTNERS, LLC	1314 BELMONT AVE	STE 304	SALISBURY	MD	21804	3/19/2010	1275763492	21-2664

Legal Name	Address 1	Address 2	City	State	Zip	Certification Date	NPI - ESRD	Medicare - ESRD
FRESENIUS MEDICAL CARE DIABLO NEPHROLOGY CLINICS, LLC	2163 COUNTRY HILLS DR		ANTIOCH	CA	94509	6/17/2011	1649570292	55-2680
FMS CABELL HUNTINGTON DIALYSIS CENTERS, LLC	1690 MEDICAL CENTER DR		HUNTINGTON	WV	25701	4/1/2009	1962643809	51-2532
FRESENIUS MEDICAL CARE RENAL THERAPEUTICS, LLC	11550 INDIAN HILLS RD	STE 100	MISSION HILLS	CA	91345	10/17/2011	1821242470	05-2633
FRESENIUS MEDICAL CARE CLEARANCEWATER, LLC	7555 ENCHANTED HILLS BLVD NE	STE 102	RIO RANCHO	NM	87144	4/1/2009	1396990263	32-2533
FRESENIUS MEDICAL CARE NAK LEBANON, LLC	703 E MAIN ST	UNIT 2	LEBANON	KY	40033	2/25/2009	1811129125	18-2596
FRESENIUS MEDICAL CARE OF ILLINOIS, LLC	405 LAKE COOK RD	STE A13	DEERFIELD	IL	60015	2/3/2010	1316188956	14-2710
FRESENIUS MEDICAL CARE BALBOA, LLC	340 4TH AVE	STE 18	CHULA VISTA	CA	91910	5/10/2011	1588988646	55-2677
BIO-MEDICAL APPLICATIONS OF ARIZONA, LLC	4141 N SCOTTSDALE RD	# 100	SCOTTSDALE	AZ	85251	5/12/2017	1083008247	03-2648
BIO-MEDICAL APPLICATIONS OF ARIZONA, LLC	5555 E 5TH ST	STE 155	TUCSON	AZ	85711	10/1/2015	1700277928	03-2643
BIO-MEDICAL APPLICATIONS OF CALIFORNIA, INC.	1474 STONE POINT DR	STE 105	ROSEVILLE	CA	95661	8/4/2016	1710383070	55-2788
BIO-MEDICAL APPLICATIONS OF ALABAMA, INC.	100 MITYLENE PARK LN		MONTGOMERY	AL	36117	5/25/2012	1447531686	01-2654
BIO-MEDICAL APPLICATIONS OF TENNESSEE, INC.	6490 MOUNT MORIAH ROAD EXT	STE 102	MEMPHIS	TN	38115	7/23/2010	1427381284	44-2702
FRESENIUS MEDICAL CARE DIALYSIS SERVICES COLORADO LLC	73 N ASPEN SKI WAY		PUEBLO WEST	CO	81007	9/15/2010	1740509546	06-2568
BIO-MEDICAL APPLICATIONS OF TEXAS, INC.	64 S PRICE RD	STE B	BROWNSVILLE	TX	78521	8/28/2013	1003174459	67-2709
FRESENIUS MEDICAL CARE GOOCHLAND NEPHROLOGY, LLC	2913 RIVER RD W	STE K	GOOCHLAND	VA	23063	6/12/2009	1851543219	49-2657
BIO-MEDICAL APPLICATIONS OF CONNECTICUT, INC.	725 PARK AVE		BLOOMFIELD	CT	06002	11/22/2010	1013228816	07-2540
BIO-MEDICAL APPLICATIONS OF PUERTO RICO, INC.	531 ROAD 584		JUANA DIAZ	PR	00795	9/30/2015	1619361342	40-2554
BIO-MEDICAL APPLICATIONS OF TENNESSEE, INC.	6490 MOUNT MORIAH ROAD EXT	STE 201	MEMPHIS	TN	38115	7/23/2010	1538493846	44-2701
ST. RAPHAEL DIALYSIS CENTER PARTNERSHIP	137 WATER ST		NEW HAVEN	CT	06511	12/9/2009	1235148941	07-2512001
FRESENIUS MEDICAL CARE MONROE, LLC	2344 STERLINGTON RD		MONROE	LA	71203	4/1/2009	1477794816	19-2627
FRESENIUS MEDICAL CARE MONROE, LLC	401 THOMAS RD	STE C	WEST MONROE	LA	71292	11/18/2009	1558502997	19-2701
FRESENIUS MEDICAL CARE MONROE, LLC	1012 STERLINGTON HWY		FARMERVILLE	LA	71241	4/1/2009	1366683708	19-2628
BIO-MEDICAL APPLICATIONS OF FLORIDA, INC.	850 RIVERSIDE DR		CORAL SPRINGS	FL	33071	4/1/2009	1811138779	10-2855
BIO-MEDICAL APPLICATIONS OF LOUISIANA, LLC	530 DURHAM ST		BASTROP	LA	71220	9/9/2005	1588806319	19-2676
BIO-MEDICAL APPLICATIONS OF LOUISIANA, LLC	230 HIGHWAY 3048		RAYVILLE	LA	71269	9/26/2005	1710128962	19-2677
BIO-MEDICAL APPLICATIONS OF CALIFORNIA, INC.	3201 MALL VIEW RD		BAKERSFIELD	CA	93306	11/14/2013	1689914939	55-2735
BIO-MEDICAL APPLICATIONS OF NORTH CAROLINA, INC.	2640 HIGHWAY 105	STE 201	BOONE	NC	28607	4/11/2008	1942437215	34-2674
FRESENIUS MEDICAL CARE BALBOA, LLC	7927 OSTROW ST	STE A	SAN DIEGO	CA	92111	5/1/2009	1376784389	05-2576
FRESENIUS MEDICAL CARE BALBOA, LLC	7907 OSTROW ST	STE B	SAN DIEGO	CA	92111	4/1/2009	1376784389	05-2576
WISCONSIN RENAL CARE GROUP, L.L.C.	161 W WISCONSIN AVE	STE 1100	MILWAUKEE	WI	53203	5/19/1992	1588806830	52-2510
BIO-MEDICAL APPLICATIONS OF TEXAS, INC.	5940 CROSSLAKE PKWY		WACO	TX	76712	7/17/2011	1962704031	67-2673
FRESENIUS MEDICAL CARE BALBOA, LLC	630 BAY BLVD	STE 101	CHULA VISTA	CA	91910	10/1/2009	1801021399	05-2731
FRESENIUS MEDICAL CARE SANDWICH, LLC	1310 N MAIN ST	STE 105	SANDWICH	IL	60548	2/2/2009	1063674711	14-2700
BIO-MEDICAL APPLICATIONS OF NEW JERSEY, INC.	2 OLSEN AVE		EDISON	NJ	08820	7/29/2011	1417250499	31-2609
FRESENIUS MEDICAL CARE CAMDEN COUNTY, LLC	510 WILLIAMSTOWN RD	UNIT 2A	SICKLERVILLE	NJ	08081	6/1/2009	1568698041	31-2585
FRESENIUS MEDICAL CARE DIALYSIS OF GOLDEN ISLES, LLC	475 GATEWAY CENTER BLVD		BRUNSWICK	GA	31525	8/1/2009	1982832309	11-2797
BIO-MEDICAL APPLICATIONS OF MICHIGAN, INC.	28425 W 8 Mile Rd		LIVONIA	MI	48152	10/27/1991	1235362674	23-2518
FRESENIUS MEDICAL CARE SOUTHWEST ANCHORAGE, LLC	9085 BLACKBERRY ST		ANCHORAGE	AK	99502	4/16/2010	1154570067	02-2507
FRESENIUS MEDICAL CARE OF ILLINOIS, LLC	219 E 34TH ST		STEGER	IL	60475	7/19/2011	1043510217	14-2725
DIALYSIS ASSOCIATES, LLC	230 NEW SHACKLE ISLAND RD	STE 200	HENDERSONVILLE	TN	37075	2/3/2011	1427361419	44-2712
BIO-MEDICAL APPLICATIONS OF ARIZONA, LLC	3511 S MERCY RD	STE 101	GILBERT	AZ	85297	3/23/2011	1407176068	03-2635
RENAL CARE GROUP WESTLAKE, LLC	26024 DETROIT RD		WESTLAKE	OH	44145	5/1/2003	1922113786	36-2609
BIO-MEDICAL APPLICATIONS OF TENNESSEE, INC.	431 N PARK 40 BLVD	# N	KNOXVILLE	TN	37923	1/12/2011	1811203938	44-2707
NNA OF PADUCAH, LLC	2484 MAIN ST		CADIZ	KY	42211	10/1/2010	1407178825	18-2608
FMS NEPHROLOGY PARTNERS NORTH CENTRAL INDIANA DIALYSI	6201 NIMTZ PKWY		SOUTH BEND	IN	46628	2/3/1997	1346577418	15-2542
FMS NEPHROLOGY PARTNERS NORTH CENTRAL INDIANA DIALYSI	700 WATERBURY PARK DR		ELKHART	IN	46517	9/9/1994	1154658227	15-2530
FMS NEPHROLOGY PARTNERS NORTH CENTRAL INDIANA DIALYSI	710 PARK PL		MISHAWAKA	IN	46545	1/1/1994	1841527918	15-2520

Legal Name	Address 1	Address 2	City	State	Zip	Certification Date	NPI - ESRD	Medicare - ESRD
FMS NEPHROLOGY PARTNERS NORTH CENTRAL INDIANA DIALYSI	2855 MILLER DR	STE 209	PLYMOUTH	IN	46563	7/18/2007	1851628929	15-2611
FRESENIUS MEDICAL CARE NEPHROLOGY PARTNERS RENAL CARE	2257 KARISA DR	STE 1	GOSHEN	IN	46526	6/8/2010	1376879957	15-2643
BIO-MEDICAL APPLICATIONS OF SOUTH CAROLINA, INC.	901 VON KOLNITZ RD	STE 102	MOUNT PLEASANT	SC	29464	2/22/2011	1962732255	42-2630
BIO-MEDICAL APPLICATIONS OF KENTUCKY, INC.	424 RIVER HILL DR		ASHLAND	KY	41101	8/17/1995	1174855712	18-2609
LAKE CLARKE SHORES DIALYSIS CENTER, LLC	3047 FOREST HILL BLVD		WEST PALM BEACH	FL	33406	2/16/2011	1215269923	68-2502
BIO-MEDICAL APPLICATIONS OF DELAWARE, INC.	2520 WRANGLE HILL RD	STE 100	BEAR	DE	19701	5/21/2012	1942583216	08-2521
FRESENIUS MEDICAL CARE CNA KIDNEY CENTERS, LLC	121 PARK CENTRAL DR	STE 101	COLUMBIA	SC	29203	10/25/2010	1598091373	42-2627
INLAND NORTHWEST RENAL CARE GROUP, LLC	822 S MAIN ST		DEER PARK	WA	99006	4/13/2012	1841574746	50-2567
PACIFIC NORTHWEST RENAL SERVICES, L.L.C.	13118 NE 4TH ST	STE 102	VANCOUVER	WA	98684	7/1/2010	1790897692	50-2522
FRESENIUS MEDICAL CARE CENTENNIAL, LLC	7465 W AZURE DR	STE 1A	LAS VEGAS	NV	89130	11/4/2009	1780822833	29-2542
FRESENIUS MEDICAL CARE NAK ELIZABETHTOWN, LLC	1324 WOODLAND DR	STE B	ELIZABETHTOWN	KY	42701	6/29/2009	1013245018	18-2599
FMS NEPHROLOGY PARTNERS NORTH CENTRAL INDIANA DIALYSI	250 E DAY RD	STE 300A	MISHAWAKA	IN	46545	10/15/2007	1205163276	15-2612
FRESENIUS MEDICAL CARE CENTRAL OKLAHOMA CITY DIALYSIS C	3107 NW 50TH ST		OKLAHOMA CITY	OK	73112	12/1/2009	1710214788	37-2540
FRESENIUS MEDICAL CARE NE LAS VEGAS, LLC	321 N NELLIS BLVD	STE C120	LAS VEGAS	NV	89110	7/8/2013	1134493265	29-2549
BIO-MEDICAL APPLICATIONS OF FLORIDA, INC.	520 MANATEE AVE E		BRADENTON	FL	34208	12/7/2007	1780915009	10-2853
BIO-MEDICAL APPLICATIONS OF FLORIDA, INC.	2100 HARRISON AVE		PANAMA CITY	FL	32405	4/18/2011	1588974935	68-2506
BIO-MEDICAL APPLICATIONS OF KENTUCKY, INC.	3284 EAGLE VIEW LN	STE 120	LEXINGTON	KY	40509	8/24/2004	1881925790	18-2569
BIO-MEDICAL APPLICATIONS OF FLORIDA, INC.	617 LAKEVIEW RD	STE C	CLEARWATER	FL	33756	4/1/2010	1174849319	10-2833
BIO-MEDICAL APPLICATIONS OF FLORIDA, INC.	617 LAKEVIEW RD	STE B	CLEARWATER	FL	33756	4/1/2010	1962728006	10-2835
NNA OF LOUISIANA, LLC	3030 N ARNOULT RD		METAIRIE	LA	70002	4/28/2011	1891019279	19-2709
NEW YORK DIALYSIS SERVICES, INC.	120 VICTOR HEIGHTS PKWY		VICTOR	NY	14564	8/17/1998	1891068409	33-2585
BIO-MEDICAL APPLICATIONS OF DELAWARE, INC.	700 W LEA BLVD	RIVERSIDE MEDI	WILMINGTON	DE	19802	10/24/2007	1174855530	08-2505
BIO-MEDICAL APPLICATIONS OF DELAWARE, INC.	605 W NEWPORT PIKE		WILMINGTON	DE	19804	2/1/2010	1427380880	08-2513
FRESENIUS MEDICAL CARE NORTHERN DELAWARE, LLC	216 S BRIDGE ST		ELKTON	MD	21921	10/25/2010	1538615463	21-2573
PACIFIC NORTHWEST RENAL SERVICES, L.L.C.	37139 HIGHWAY 26		SANDY	OR	97055	3/5/2014	1689017790	38-2569
BERGEN RENAL CARE CENTER, LLC	647 CEDAR LN		TEANECK	NJ	07666	3/12/2004	1639290737	31-2573
BERGEN RENAL HOME PD CENTER, LLC	222 CEDAR LN	STE 103	TEANECK	NJ	07666	1/8/2001	1699078964	31-2524
BIO-MEDICAL APPLICATIONS OF ALABAMA, INC.	1004 FORESTDALE BLVD		BIRMINGHAM	AL	35214	3/14/2012	1992020655	01-2651
BIO-MEDICAL APPLICATIONS OF ALABAMA, INC.	9540 PARKWAY E		BIRMINGHAM	AL	35215	1/10/2013	1598068660	01-2659
RENAL CARE GROUP EASTERN OHIO, LLC	2345 E PERSHING ST		SALEM	OH	44460	3/31/1996	1942531843	36-2562
FRESENIUS MEDICAL CARE FAIRVIEW DIALYSIS, LLC	155 BERGEN BLVD		FAIRVIEW	NJ	07022	11/30/2009	1831413079	31-2596
FMS ENDEAVOUR DIALYSIS CENTER, LLC	1675 SPARKMAN DR NW		HUNTSVILLE	AL	35816	7/5/2011	1114225737	01-2643
BIO-MEDICAL APPLICATIONS OF PENNSYLVANIA, INC.	5911 LANCASTER AVE		PHILADELPHIA	PA	19151	2/13/2012	1588947857	39-2781
FRESENIUS MEDICAL CARE OF PLAINFIELD, LLC	2320 MICHAS DR		PLAINFIELD	IL	60586	12/3/2009	1013158989	14-2707
COCONUT CREEK DIALYSIS CENTER, LLC	2514 N STATE ROAD 7		MARGATE	FL	33063	6/20/2014	1831420066	10-2544
FRESENIUS MEDICAL CARE WICHITA FALLS, LLC	1600 9TH ST		WICHITA FALLS	TX	76301	1/17/1978	1679804819	45-2510
FRESENIUS MEDICAL CARE NEPHROLOGY AND INTERNAL MEDICI	1594 E MAIN ST	STE A	DANVILLE	IN	46122	8/25/1997	1346563566	15-2552
FRESENIUS MEDICAL CARE NEPHROLOGY AND INTERNAL MEDICI	2084 HOSPITAL DR		MARTINSVILLE	IN	46151	7/2/1997	1982927109	15-2553
FRESENIUS MEDICAL CARE NEPHROLOGY AND INTERNAL MEDICI	2480 N MERIDIAN ST		INDIANAPOLIS	IN	46208	10/1/1981	1821310244	15-2500
FRESENIUS MEDICAL CARE NEPHROLOGY AND INTERNAL MEDICI	1420 N SENATE AVE	STE 100	INDIANAPOLIS	IN	46202	7/14/2006	1316269889	15-2593
FRESENIUS MEDICAL CARE ELGIN, LLC	2130 POINT BLVD	STE 800	ELGIN	IL	60123	8/31/2011	1558618678	14-2726
FRESENIUS MEDICAL CARE ROANOKE VALLEY DIALYSIS, LLC	2021 APPERSON DR		SALEM	VA	24153	9/26/1977	1932414927	49-2513
FRESENIUS MEDICAL CARE ROANOKE VALLEY DIALYSIS, LLC	1326 7TH ST NE		ROANOKE	VA	24012	1/17/1990	1144545724	49-2548
FRESENIUS MEDICAL CARE ROANOKE VALLEY DIALYSIS, LLC	838 OLE TURNPIKE DR		BEDFORD	VA	24523	10/31/1982	1861717449	49-2558
FRESENIUS MEDICAL CARE ROANOKE VALLEY DIALYSIS, LLC	404 MCCLANAHAN ST SW		ROANOKE	VA	24014	2/21/1983	1033434618	49-2570
FRESENIUS MEDICAL CARE ROANOKE VALLEY DIALYSIS, LLC	300 TECHNOLOGY DR		ROCKY MOUNT	VA	24151	4/10/1985	1679898258	49-2565
FRESENIUS MEDICAL CARE ROANOKE VALLEY DIALYSIS, LLC	331 HERSHBERGER RD		ROANOKE	VA	24012	10/12/2000	1841515426	49-2610

Legal Name	Address 1	Address 2	City	State	Zip	Certification Date	NPI - ESRD	Medicare - ESRD
LE MARS AREA DIALYSIS SERVICES, INC.	1 1ST ST SW		LE MARS	IA	51031	3/21/2012	1609170257	16-2546
FRESENIUS MEDICAL CARE DIALYSIS SERVICES COLORADO LLC	723 DELAWARE ST	M105	DENVER	CO	80204	5/2/2012	1992082531	06-2575
DIALYSIS ASSOCIATES, LLC	5214 HICKORY HOLLOW PKWY		ANTIOCH	TN	37013	11/15/2012	1659642072	44-2717
RAI CARE CENTERS OF NORTHERN CALIFORNIA I, LLC	490 CHADBOURNE RD	STE D	FAIRFIELD	CA	94534	3/10/2004	1497829790	55-2522
RAI CARE CENTERS OF NORTHERN CALIFORNIA I, LLC	3011 CERES AVE	STE 125	CHICO	CA	95973	8/26/1994	1164596490	05-2752
RAI CARE CENTERS OF NORTHERN CALIFORNIA II, LLC	2757 TELEGRAPH AVE		OAKLAND	CA	94612	2/12/1992	1003980350	05-2721
RAI CARE CENTERS OF NORTHERN CALIFORNIA II, LLC	2710 TELEGRAPH AVE	STE 100	OAKLAND	CA	94612	1/14/1985	1033283395	05-2610
RAI CARE CENTERS OF NORTHERN CALIFORNIA II, LLC	1738 OCEAN AVE		SAN FRANCISCO	CA	94112	11/5/1992	1831263045	05-2728
RAI CARE CENTERS OF OAKLAND II, LLC	2628 INTERNATIONAL BLVD	STE 100	OAKLAND	CA	94601	8/15/1977	1982888202	05-2534
RAI CARE CENTERS OF OAKLAND I, LLC	2710 TELEGRAPH AVE	#205	OAKLAND	CA	94612	7/28/2008	1619164712	55-2605
NRA-VALDOSTA, GEORGIA, LLC	1115 S PATTERSON ST		VALDOSTA	GA	31601	9/21/2006	1194757237	11-2773
RAI CARE CENTERS OF STOCKBRIDGE, LLC	500 EAGLES LANDING PKWY		STOCKBRIDGE	GA	30281	11/4/2010	1457673949	11-2836
NRA-GEORGETOWN, KENTUCKY, LLC	98 MARY LYNN DR		GEORGETOWN	KY	40324	10/17/2007	1588878490	18-2587
BIO-MEDICAL APPLICATIONS OF OKLAHOMA, INC.	324 NW J A RICHARDSON LOOP		ADA	OK	74820	4/27/2006	1750905733	37-2573
NRA-CROSSVILLE, TENNESSEE, LLC	121 DOOLEY ST		CROSSVILLE	TN	38555	12/8/2004	1265489686	44-2656
RAI CARE CENTERS OF LEBANON I, LLC	1701 W MAIN ST		LEBANON	TN	37087	12/8/2010	1770810293	44-2705
RAI CARE CENTERS OF ILLINOIS I, LLC	160 N MAIN ST		BREESE	IL	62230	6/9/2003	1770676363	14-2637
RAI CARE CENTERS OF ILLINOIS I, LLC	124 Regency Park Drive	STE 1	O FALLON	IL	62269	9/9/1997	1588758239	14-2558
RAI CARE CENTERS OF ILLINOIS II, LLC	1112 CENTRE WEST DR		SPRINGFIELD	IL	62704	10/25/1996	1437244027	14-2546
RAI CARE CENTERS OF NEBRASKA II, LLC	5084 AMES AVE		OMAHA	NE	68104	11/1/2003	1295829869	28-2521
RAI CARE CENTERS OF NEBRASKA II, LLC	4411 CENTER ST	STE A	OMAHA	NE	68105	11/1/2003	1295829877	28-2520
NRA-UKMC, KANSAS, LLC	6401 PARALLEL PKWY		KANSAS CITY	KS	66102	11/28/2007	1376740555	17-2547
RAI CARE CENTERS OF KANSAS CITY I, LLC	4720 RAINBOW BLVD	STE 200	WESTWOOD	KS	66205	3/1/2010	1841512621	17-2551
NRA-FARMINGTON, MISSOURI, LLC	1370 W LIBERTY ST		FARMINGTON	MO	63640	5/22/2006	1457392789	26-2612
NRA-ST. LOUIS (HOME THERAPY CENTER), MISSOURI, LLC	10435 CLAYTON RD		FRONTENAC	MO	63131	12/14/2007	1396943486	26-2627
NRA-WASHINGTON COUNTY, MISSOURI, LLC	600 PURCELL RD		POTOSI	MO	63664	6/21/2006	1548227390	26-2613
NRA-ST. LOUIS, MISSOURI, LLC	2635 HAMPTON AVE		SAINT LOUIS	MO	63139	7/14/2006	1548201874	26-2614
NRA-SOUTH CITY, MISSOURI, LLC	11107 S TOWNE SQ		SAINT LOUIS	MO	63123	7/14/2006	1225079395	26-2615
NRA-ROANOKE, ALABAMA, LLC	4459 HIGHWAY 431		ROANOKE	AL	36274	1/29/2003	1861483281	01-2607
NRA-TALLADEGA, ALABAMA, LLC	717 STONE AVE		TALLADEGA	AL	35160	6/9/2004	1750372736	01-2616
RAI CARE CENTERS OF ALABAMA, LLC	522 E 11TH ST		ANNISTON	AL	36207	1/7/1987	1659692713	01-2530
RAI CARE CENTERS OF ALABAMA, LLC	331 HENRY RD SW		JACKSONVILLE	AL	36265	8/19/2008	1649591702	01-2625
RAI CARE CENTERS OF ALABAMA, LLC	711 SNOW ST		OXFORD	AL	36203	7/11/2007	1629399787	01-2621
NRA-LAGRANGE, GEORGIA, LLC	140 OLD MILL RD		LAGRANGE	GA	30241	6/11/2008	1417134206	11-2798
NRA-NEWNAN ACQUISITION, LLC	101 WERZ INDUSTRIAL BLVD		NEWNAN	GA	30263	3/7/1988	1194704957	11-2730
NRA-PALMETTO, GEORGIA, LLC	500 WALNUT WAY		PALMETTO	GA	30268	9/19/2007	1760681506	11-2783
RAI CARE CENTERS OF GEORGIA I, LLC	1240 HIGHWAY 54 W	STE 408	FAYETTEVILLE	GA	30214	12/29/2010	1366764854	11-2838
RAI CARE CENTERS OF NORTHERN CALIFORNIA I, LLC	1451 SECRET RAVINE PKWY	BLD D, STE 130	ROSEVILLE	CA	95661	10/1/2005	1508930801	55-2540
RAI CARE CENTERS OF NORTHERN CALIFORNIA I, LLC	8139 ELK GROVE BLVD	STE 200	ELK GROVE	CA	95758	1/28/2005	1346314648	55-2542
RAI CARE CENTERS OF NORTHERN CALIFORNIA I, LLC	3115 W MARCH LN		STOCKTON	CA	95219	11/19/1990	1063586394	05-2703
RAI CARE CENTERS OF NORTHERN CALIFORNIA I, LLC	2350 N CALIFORNIA ST		STOCKTON	CA	95204	2/26/1991	1669546990	05-2705
RAI CARE CENTERS OF NORTHERN CALIFORNIA I, LLC	1781 SANTA CLARA DR		ROSEVILLE	CA	95661	1/15/1982	1083788327	05-2578
RAI CARE CENTERS OF NORTHERN CALIFORNIA I, LLC	4660 MACK RD	STE 168	SACRAMENTO	CA	95823	3/28/2012	1184906745	55-2697
RAI CARE CENTERS OF NORTHERN CALIFORNIA II, LLC	610 HEGENBERGER RD	STE 101B	OAKLAND	CA	94621	10/28/1997	1043384324	05-2815
RAI CARE CENTERS OF NORTHERN CALIFORNIA II, LLC	610 HEGENBERGER RD	STE 101A	OAKLAND	CA	94621	1/11/1994	1336213594	05-2742
RAI CARE CENTERS OF NORTHERN CALIFORNIA II, LLC	811 STERLING PKWY	BLD 11	LINCOLN	CA	95648	2/3/2010	1275775447	55-2648
FRESENIUS MEDICAL CARE ORANGE COUNTY, LLC	17197 NEWHOPE ST	STE A	FOUNTAIN VALLEY	CA	92708	2/1/2016	1477928901	05-2798

Legal Name	Address 1	Address 2	City	State	Zip	Certification Date	NPI - ESRD	Medicare - ESRD
FRESENIUS MEDICAL CARE ORANGE COUNTY, LLC	290 HOSPITAL CIR		WESTMINSTER	CA	92683	2/1/2016	1154796522	05-2772
RAI CARE CENTERS OF SOUTHERN CALIFORNIA I, LLC	5714 E OLYMPIC BLVD		COMMERCE	CA	90022	5/22/1989	1982777686	05-2683
FRESENIUS MEDICAL CARE ORANGE COUNTY, LLC	535 E 1ST ST		TUSTIN	CA	92780	5/22/2018	1285009704	55-2502
FRESENIUS MEDICAL CARE ORANGE COUNTY, LLC	12761 HARBOR BLVD		GARDEN GROVE	CA	92840	2/1/2016	1720453269	55-2527
RAI CARE CENTERS OF SOUTHERN CALIFORNIA I, LLC	11859 COMPTON AVE		LOS ANGELES	CA	90059	7/19/1983	1336212059	05-2590
FRESENIUS MEDICAL CARE ORANGE COUNTY, LLC	12555 GARDEN GROVE BLVD	STE 100	GARDEN GROVE	CA	92843	2/1/2016	1518332980	05-2617
FRESENIUS MEDICAL CARE ORANGE COUNTY, LLC	17197 NEWHOPE ST	STE E	FOUNTAIN VALLEY	CA	92708	11/28/2011	1033575246	55-2693
RAI CARE CENTERS OF SOUTHERN CALIFORNIA II, LLC	1416 CENTINELA AVE		INGLEWOOD	CA	90302	11/20/1985	1912071564	05-2634
FRESENIUS MEDICAL CARE IRVINE, LLC	16255 LAGUNA CANYON RD		IRVINE	CA	92618	2/19/2003	1023483328	05-2898
RAI CARE CENTERS OF GOLDENWEST, LLC	15330 GOLDENWEST ST		WESTMINSTER	CA	92683	4/30/2008	1629275383	55-2598
RAI CARE CENTERS OF SOUTHERN CALIFORNIA I, LLC	501 S BRAND BLVD	STE 1	SAN FERNANDO	CA	91340	7/2/2013	1730479072	55-2687
GAREY DIALYSIS CENTER PARTNERSHIP	150 E ARROW HWY		POMONA	CA	91767	1/6/1987	1689748790	05-2654
GAREY DIALYSIS CENTER PARTNERSHIP	120 W FOOTHILL BLVD		GLENORA	CA	91741	1/29/1998	1861567620	05-2820
RAI CARE CENTERS OF SOUTHERN CALIFORNIA I, LLC	1449 W REDLANDS BLVD		REDLANDS	CA	92373	9/11/2002	1003989732	05-2727
RAI CARE CENTERS OF SOUTHERN CALIFORNIA II, LLC	7007 MISSION GORGE RD		SAN DIEGO	CA	92120	3/4/1996	1114091840	05-2779
RAI CARE CENTERS OF SOUTHERN CALIFORNIA II, LLC	41501 CORPORATE WAY		PALM DESERT	CA	92260	3/16/1987	1598839227	05-2657
RAI CARE CENTERS OF SOUTHERN CALIFORNIA II, LLC	46767 MONROE ST	STE 101	INDIO	CA	92201	9/11/2002	1619041381	05-2894
RAI CARE CENTERS OF SOUTHERN CALIFORNIA II, LLC	1850 N RIVERSIDE AVE	STE 150	RIALTO	CA	92376	6/28/2000	1861566416	05-2863
RAI CARE CENTERS OF SOUTHERN CALIFORNIA II, LLC	858 FLETCHER PKWY		EL CAJON	CA	92020	10/1/1987	1922172642	05-2740
RAI CARE CENTERS OF COLTON, LLC	1275 W C ST		COLTON	CA	92324	1/23/1998	1790835031	05-2817
RAI CARE CENTERS OF SOUTHERN CALIFORNIA II, LLC	10557 JUNIPER AVE	STE A	FONTANA	CA	92337	4/24/2009	1447429568	55-2628
RAI CARE CENTERS OF SOUTHERN CALIFORNIA II, LLC	1536 E 6TH ST		BEAUMONT	CA	92223	9/10/2009	1699928457	55-2636
RAI CARE CENTERS OF FLORIDA I, LLC	12505 STARKEY RD	STE B	LARGO	FL	33773	10/6/1995	1114936101	10-2690
FRESENIUS MEDICAL CARE PUNTA GORDA, LLC	355 DUPONT ST		PUNTA GORDA	FL	33950	9/4/1996	1699339564	10-2706
RAI CARE CENTERS OF FLORIDA I, LLC	8661 S US HIGHWAY 1		PORT SAINT LUCIE	FL	34952	6/20/1988	1083623078	10-2603
RAI CARE CENTERS OF FLORIDA I, LLC	2501 OHIO AVE		FORT PIERCE	FL	34947	5/10/1985	1346259330	10-2574
RAI CARE CENTERS OF FLORIDA I, LLC	29296 US HIGHWAY 19 N	STE 1	CLEARWATER	FL	33761	2/8/1988	1932118932	10-2598
RAI CARE CENTERS OF FLORIDA I, LLC	1057 S FORT HARRISON AVE		CLEARWATER	FL	33756	6/30/1978	1437168440	10-2528
RAI CARE CENTERS OF FLORIDA II, LLC	110 PATTERSON RD		HAINES CITY	FL	33844	11/1/1999	1235148297	10-2762
RAI CARE CENTERS OF FLORIDA II, LLC	1344 HIGHWAY 60 E		LAKE WALES	FL	33853	9/20/1993	1548279516	10-2689
RAI CARE CENTERS OF FLORIDA II, LLC	1200 E LAKE SILVER DR NE		WINTER HAVEN	FL	33881	7/30/1993	1811099914	10-2659
RAI CARE CENTERS OF MERRITT ISLAND, LLC	245 S COURTENAY PKWY	STE A	MERRITT ISLAND	FL	32952	2/4/1982	1528242849	10-2553
RAI CARE CENTERS OF NORTH CAROLINA II, LLC	2604 HOSPITAL RD		GOLDSBORO	NC	27534	12/16/1994	1962411405	34-2576
NRA-BAMBERG, SOUTH CAROLINA, LLC	2046 MAIN HWY		BAMBERG	SC	29003	10/23/2003	1073560645	42-2594
NRA-HOLLY HILL, SOUTH CAROLINA, LLC	8532 OLD STATE RD		HOLLY HILL	SC	29059	10/14/2003	1124061809	42-2593
NRA-MT. PLEASANT, SOUTH CAROLINA, LLC	1028 EWALL ST		MOUNT PLEASANT	SC	29464	9/21/2005	1285677963	42-2601
NRA-ORANGEBURG, SOUTH CAROLINA, LLC	1184 ORANGEBURG MALL CIR		ORANGEBURG	SC	29115	6/17/2003	1114974516	42-2591
NRA-HOLLYWOOD, SOUTH CAROLINA, LLC	5953 JACOBS POINT BLVD		RAVENEL	SC	29470	5/9/2006	1356384069	42-2606
RAI CARE CENTERS OF SOUTH CAROLINA I, LLC	112 MCCORMICK CIR		MONCK'S CORNER	SC	29461	11/18/1987	1518976109	42-2533
RAI CARE CENTERS OF SOUTH CAROLINA I, LLC	2080 CHARLIE HALL BLVD		CHARLESTON	SC	29414	5/17/2000	1538178108	42-2575
RAI CARE CENTERS OF SOUTH CAROLINA I, LLC	2450 ELMS CENTER RD		NORTH CHARLESTON	SC	29406	11/15/1982	1245249846	42-2516
RAI CARE CENTERS OF SOUTH CAROLINA I, LLC	975 BACONS BRIDGE RD	UNIT 136	SUMMERVILLE	SC	29485	6/26/2020	1235148842	42-2556
NRA-AUGUSTA, GEORGIA, LLC	2841 DEANS BRIDGE RD		AUGUSTA	GA	30906	2/7/2006	1073560611	11-2762
RAI CARE CENTERS OF GEORGIA I, LLC	1719 MAGNOLIA WAY		AUGUSTA	GA	30909	9/29/2009	1235370164	11-2819
RAI CARE CENTERS OF MICHIGAN I, LLC	2 ROYAL PARK DR		ZEELAND	MI	49464	10/1/1998	1851486344	23-2564
RAI CARE CENTERS OF MICHIGAN I, LLC	311 ROCKFORD PARK DR NE		ROCKFORD	MI	49341	8/21/2002	1477647139	23-2599
RAI CARE CENTERS OF MICHIGAN I, LLC	4893 CLYDE PARK AVE SW		WYOMING	MI	49509	9/18/1998	1518051952	23-2566

Legal Name	Address 1	Address 2	City	State	Zip	Certification Date	NPI - ESRD	Medicare - ESRD
RAI CARE CENTERS OF MICHIGAN II, LLC	1080 W NORTON AVE		MUSKEGON	MI	49441	8/24/2000	1336232917	23-2587
RAI CARE CENTERS OF HOLLAND, LLC	649 HASTINGS AVE	STE B	HOLLAND	MI	49423	12/6/2007	1649477282	23-2640
NRA-NEW CASTLE, INDIANA, LLC	101 EMERSON AVE		NEW CASTLE	IN	47362	1/4/2000	1396805248	15-2605
NRA-WINCHESTER, INDIANA, LLC	409 E GREENVILLE AVE	STE 500	WINCHESTER	IN	47394	5/26/2002	1205996154	15-2606
RAI CARE CENTERS OF DC I, LLC	6411 CHILLUM PL NW		WASHINGTON	DC	20012	3/5/2012	1184934200	09-2527
RAI CARE CENTERS OF MARYLAND I, LLC	2426 CHILLUM RD	# C08-01	HYATTSVILLE	MD	20782	11/13/2000	1164604864	21-2614
RAI CARE CENTERS OF VIRGINIA I, LLC	2521 MECHANICSVILLE TPKE		RICHMOND	VA	23223	12/1/1991	1508978131	49-2561
RAI CARE CENTERS OF VIRGINIA I, LLC	3407 W BROAD ST		RICHMOND	VA	23230	9/15/1999	1063524601	49-2600
RAI CARE CENTERS OF VIRGINIA I, LLC	3080 AIRLINE BLVD		PORTSMOUTH	VA	23701	8/24/1998	1760594311	49-2592
RAI CARE CENTERS OF VIRGINIA I, LLC	5846 CHURCHLAND BLVD		PORTSMOUTH	VA	23703	3/6/1996	1215049796	49-2581
RAI CARE CENTERS OF VIRGINIA I, LLC	311 GOODE WAY		PORTSMOUTH	VA	23704	11/1/1990	1639281165	49-2554
RAI CARE CENTERS OF VIRGINIA I, LLC	739 THIMBLE SHOALS BLVD	STE 600	NEWPORT NEWS	VA	23606	8/1/1990	1285746735	49-2552
RAI CARE CENTERS OF VIRGINIA I, LLC	225 CHESAPEAKE AVE		NEWPORT NEWS	VA	23607	7/1/2006	1861424947	49-2645
RAI CARE CENTERS OF VIRGINIA I, LLC	3319 W MERCURY BLVD		HAMPTON	VA	23666	7/1/2006	1255365128	49-2640
RAI CARE CENTERS OF VIRGINIA I, LLC	6726 MOORETOWN RD		WILLIAMSBURG	VA	23188	7/1/2006	1356373575	49-2643
RAI CARE CENTERS OF VIRGINIA I, LLC	6740 MAIN ST		GLOUCESTER	VA	23061	7/1/2006	1164456034	49-2646
RAI CARE CENTERS OF VIRGINIA I, LLC	1812 S CHURCH ST	STE A	SMITHFIELD	VA	23430	7/1/2006	1578595344	49-2641
RAI CARE CENTERS OF DENBIGH, LLC	555 DENBIGH BLVD	STE D	NEWPORT NEWS	VA	23608	1/7/2015	1265854640	49-2680
RAI CARE CENTERS OF NORTHERN CALIFORNIA II, LLC	626 POTRERO AVE		SAN FRANCISCO	CA	94110	5/22/2017	1407263569	55-2809
RAI CARE CENTERS OF SANTA ANA, LLC	2740 S BRISTOL ST	STE 110	SANTA ANA	CA	92704	3/5/2015	1174940712	55-2775
LIBERTY DIALYSIS - DOYLESTOWN LLC	2800 KELLY RD	STE 110	WARRINGTON	PA	18976	4/30/2008	1376746511	39-2743
LIBERTY DIALYSIS - SOUTH HILL, LLC	201A E FERRELL ST		SOUTH HILL	VA	23970	1/1/1989	1467752261	49-2662
LIBERTY DIALYSIS PETERSBURG, LLC	3400 S CRATER RD		PETERSBURG	VA	23805	5/12/2006	1790798379	49-2634
MOUNTAIN RIDGE DIALYSIS LLC	229 MERCHANTS WALK		SUMMERSVILLE	WV	26651	2/6/2006	1649327933	51-2525
INDEPENDENT NEPHROLOGY SERVICES, LLC	3158 FREEDOM DR	STE 2102	CHARLOTTE	NC	28208	4/25/2007	1962451492	34-2654
INDEPENDENT NEPHROLOGY SERVICES, LLC	2603 DAVIE AVE		STATESVILLE	NC	28625	7/11/2007	1205889813	34-2657
INDEPENDENT NEPHROLOGY SERVICES, LLC	6646 REGAL OAKS DR		CHARLOTTE	NC	28212	6/21/2007	1316905730	34-2655
022808 KENWOOD LLC	8251 PINE RD	STE 110	CINCINNATI	OH	45236	10/29/2009	1083870406	36-2746
022808 LLC	2071 SHERMAN AVE		NORWOOD	OH	45212	11/19/2009	1932365350	36-2747
LIBERTY DIALYSIS-LEBANON LLC	2485 N LEBANON ST		LEBANON	IN	46052	5/31/2007	1700931714	15-2610
LIBERTY DIALYSIS - LAFAYETTE, LLC	1020 N 18TH ST		LAFAYETTE	IN	47904	1/1/1980	1245320639	15-2601
LIBERTY DIALYSIS - LAFAYETTE, LLC	1710 LAFAYETTE RD		CRAWFORDSVILLE	IN	47933	6/26/2002	1336239730	15-2598
LIBERTY DIALYSIS-CHIPPEWA LLC	100 PAPPAN BUSINESS DR		BEAVER FALLS	PA	15010	9/15/2006	1427084953	39-2733
LIBERTY DIALYSIS-HOPEWELL LLC	400 CORPORATION DR		ALIQUIPPA	PA	15001	11/21/2005	1407898075	39-2720
LIBERTY DIALYSIS-BADEN LLC	1682 W STATE ST		BADEN	PA	15005	12/30/2005	1962444604	39-2721
LIBERTY DIALYSIS-WASHINGTON LLC	90 W CHESTNUT ST		WASHINGTON	PA	15301	7/6/2005	1144262692	39-2716
LIBERTY DIALYSIS-SOUTHPOINTE LLC	1200 CORPORATE DR		CANONSBURG	PA	15317	7/27/2005	1518909068	39-2717
LIBERTY DIALYSIS-BANKSVILLE LLC	2875 BANKSVILLE RD		PITTSBURGH	PA	15216	1/20/2006	1659313278	39-2727
MID-AMERICA DIALYSIS, LLC	2355 S HAMILTON RD		COLUMBUS	OH	43232	8/27/2002	1194834903	36-2649
LIBERTY DIALYSIS-HAMMOND LLC	7214 CALUMET AVE		HAMMOND	IN	46324	5/27/2008	1396924379	15-2623
LIBERTY-MONROE CLINIC DIALYSIS PARTNERS LLC	120 W 7TH ST		MONROE	WI	53566	1/25/2007	1003858713	52-2572
LIBERTY DIALYSIS - LAKELAND LLC	8 LONGMEADOW VILLAGE DR		NILES	MI	49120	10/7/2005	1760706378	23-2668
LIBERTY DIALYSIS-BERLIN LLC	30 TANSBORO RD		BERLIN	NJ	08009	10/15/2004	1578678165	31-2575
LIBERTY DIALYSIS-RUNNEMEDE LLC	170 9TH AVE	Unit B	RUNNEMEDE	NJ	08078	6/20/2008	1487849337	31-2592
LDSP LLC	1201 NEW RD	STE 170	LINWOOD	NJ	08221	8/25/2010	1740428507	31-2602
LIBERTY DIALYSIS - HAMMONTON LLC	392 N WHITE HORSE PIKE	STE 1	HAMMONTON	NJ	08037	9/29/2010	1992967657	31-2603
LSL NEWBURGH, LLC	19 LAUREL AVE	STE 101	CORNWALL	NY	12518	9/1/2009	1346572153	33-2674

Legal Name	Address 1	Address 2	City	State	Zip	Certification Date	NPI - ESRD	Medicare - ESRD
FISHKILL DIALYSIS CENTER, LLC	60 MERRITT BLVD	STE 103	FISHKILL	NY	12524	12/9/2012	1265729594	33-2688
SJLS, LLC	3993 WEST RD		CORTLAND	NY	13045	7/1/2009	1235376633	33-2668
SJLS, LLC	973 JAMES ST		SYRACUSE	NY	13203	7/1/2009	1619114014	33-2664
SJLS, LLC	8302 PROVO DR	STE 1	LIVERPOOL	NY	13090	7/1/2009	1972740371	33-2665
SJLS, LLC	5101 W GENESEE ST		CAMILLUS	NY	13031	7/1/2009	1548407943	33-2666
SJLS, LLC	4105 MEDICAL CENTER DR		FAYETTEVILLE	NY	13066	7/1/2009	1174760573	33-2667
VESTAL HEALTHCARE, LLC	116 N JENSEN RD		VESTAL	NY	13850	3/9/2007	1124063698	33-2654
VESTAL HEALTHCARE, LLC	27 PARK AVE		BINGHAMTON	NY	13903	6/1/1999	1801101522	33-2675
VESTAL HEALTHCARE, LLC	65 PENNSYLVANIA AVE	STE 300	BINGHAMTON	NY	13903	3/1/2009	1487969671	33-2676
LIBERTY DIALYSIS - FAIRFIELD, LLC	500 KINGS HWY E		FAIRFIELD	CT	06825	11/14/2008	1073796421	07-2536
LIBERTY DIALYSIS - BRENHAM LLC	604 MEDICAL CT		BRENHAM	TX	77833	6/2/2009	1407039688	67-2601
LIBERTY DIALYSIS-BRYAN LLC	2390 E 29TH ST		BRYAN	TX	77802	8/20/2009	1396929998	67-2608
LIBERTY DIALYSIS-COLLEGE STATION LLC	3314 LONGMIRE DR		COLLEGE STATION	TX	77845	8/21/2009	1154508398	67-2615
LIBERTY DIALYSIS - HAWAII, LLC	25 KANEOHE BAY DR	STE 230	KAILUA	HI	96734	7/8/2011	1487810933	12-2524
LIBERTY DIALYSIS-HAWAII LLC	2226 LILIHA ST	FL 1	HONOLULU	HI	96817	1/15/2006	1740221621	12-2518
LIBERTY DIALYSIS-HAWAII LLC	95 MAUI LANI PKWY		WAILUKU	HI	96793	1/15/2006	1932140811	12-2510
LIBERTY DIALYSIS-HAWAII LLC	PO BOX 785		WAIMEA	HI	96796	1/15/2006	1801832951	12-2516
LIBERTY DIALYSIS-NORTH HAWAII LLC	67-1123 MAMALAHOA HWY	STE 112	KAMUELA	HI	96743	7/8/2007	1093854622	12-2519
LIBERTY DIALYSIS-HAWAII LLC	78-6831 ALII DR	STE 336	KAILUA KONA	HI	96740	1/15/2006	1134160187	12-2513
LIBERTY DIALYSIS-HAWAII LLC	2230 LILIHA ST	LEVEL B	HONOLULU	HI	96817	1/15/2006	1740221621	12-2518
LIBERTY DIALYSIS-HAWAII LLC	2226 LILIHA ST	FL 1	HONOLULU	HI	96817	1/15/2006	1740221621	12-2518
LIBERTY DIALYSIS-HAWAII LLC	3625 HARDING AVE		HONOLULU	HI	96816	1/3/2008	1003931494	12-2520
LIBERTY DIALYSIS-HAWAII LLC	28 KAMOI ST	STE 400	KAUNAKAKAI	HI	96748	1/15/2006	1467507103	12-2517
LIBERTY DIALYSIS-HAWAII LLC	1384 KINOOLE ST		HILO	HI	96720	1/15/2006	1851332894	12-2507
LIBERTY DIALYSIS-HAWAII LLC	7192 KALANIANAOLE HWY	STE Q101	HONOLULU	HI	96825	5/12/2016	1821355504	12-2527
LIBERTY DIALYSIS-HAWAII LLC	4405 HONOAPIILANI HWY	STE 208	LAHAINA	HI	96761	1/15/2006	1275574170	12-2515
LIBERTY DIALYSIS-HAWAII LLC	3224 ELUA ST		LIHUE	HI	96766	1/15/2006	1235171588	12-2511
LIBERTY DIALYSIS-HAWAII LLC	91-2137 FORT WEAVER RD		EWA BEACH	HI	96706	1/15/2006	1427099332	12-2512
LIBERTY DIALYSIS-HAWAII LLC	94-450 MOKUOLA ST	STE 109	WAIPAHU	HI	96797	2/20/2009	1164684825	12-2522
LIBERTY DIALYSIS-HAWAII LLC	86-080 FARRINGTON HWY	STE 101	WAIANAE	HI	96792	1/15/2006	1700828043	12-2514
DENTON LD LLC	3400 CORINTH PKWY	STE 130	CORINTH	TX	76208	5/15/2013	1740578822	67-2701
LDV LLC	606 E LOCUST AVE		VICTORIA	TX	77901	4/4/2008	1588827885	67-2663
LDNL LLC	6410 CRESENT LOOP	SUITE 100	LAREDO	TX	78041	5/18/2011	1609020403	67-2667
LIBERTY DIALYSIS-LAREDO, LLC	2309 E SAUNDERS ST	STE 200	LAREDO	TX	78041	4/4/2008	1215124177	67-2590
PASADENA DIALYSIS, LLC	1111 S ARROYO PKWY	STE 150	PASADENA	CA	91105	10/22/2003	1972544765	55-2517
LIBERTY DIALYSIS-RENO HOME DIALYSIS LLC	601 SIERRA ROSE DR	STE 201	RENO	NV	89511	10/24/2008	1306014238	29-2533
SPRING VALLEY DIALYSIS CENTER LLC	5815 S RAINBOW BLVD	STE 100	LAS VEGAS	NV	89118	5/5/2010	1033340187	29-2543
LIBERTY DIALYSIS-CARSON CITY LLC	4500 S CARSON ST		CARSON CITY	NV	89701	8/14/2009	1336317098	29-2540
LIBERTY DIALYSIS-SOUTH RENO LLC	601 SIERRA ROSE DR	STE 101	RENO	NV	89511	3/23/2009	1174791008	29-2537
LIBERTY DIALYSIS-NORTHWEST RENO LLC	6144 MAE ANNE AVE		RENO	NV	89523	11/18/2009	1609044569	29-2541
CSLD LLC	2180 HOLLOW BROOK DR		COLORADO SPRINGS	CO	80918	5/23/2009	1497921274	06-2563
021808 LLC	2508 AIRPORT RD		COLORADO SPRINGS	CO	80910	4/27/2009	1063688844	06-2564
CSLD LELARAY LLC	1910 LELARAY ST		COLORADO SPRINGS	CO	80909	1/20/2010	1538395165	06-2566
LIBERTY NEW MEXICO PARTNERS 1, LLC	3810 COMMONS AVE NE		ALBUQUERQUE	NM	87109	11/25/2015	1336483221	32-2546
SPLD LLC	1210 WASHINGTON AVE		SANDPOINT	ID	83864	4/23/2010	1285890681	13-2522
BOISE DIALYSIS LLC	3525 E LOUISE DR	STE 100	MERIDIAN	ID	83642	10/14/2005	1639115785	13-2512
IDAHO KIDNEY CENTER-BLACKFOOT LLC	245 POPLAR ST		BLACKFOOT	ID	83221	5/22/2017	1467480582	13-2515

Legal Name	Address 1	Address 2	City	State	Zip	Certification Date	NPI - ESRD	Medicare - ESRD
LIBERTY DIALYSIS-IDAHO FALLS LLC	2381 E SUNNYSIDE RD		IDAHO FALLS	ID	83404	11/14/2006	1487692950	13-2514
POCATELLO MED PARTNERS LLC	333 KNUDSEN BLVD		CHUBBUCK	ID	83202	10/5/2005	1275577025	13-2511
LIBERTY DIALYSIS-NAMPA LLC	280 W GEORGIA AVE		NAMPA	ID	83686	6/12/2007	1396802070	13-2516
LDCD, LLC	4620 ENTERPRISE WAY	STE 101	CALDWELL	ID	83605	6/23/2011	1255643243	13-2523
LIBERTY DIALYSIS-ST.GEORGE LLC	624 S 1000 E	STE 101	ST GEORGE	UT	84790	8/13/2008	1861671422	46-2542
LIBERTY DIALYSIS - DAVIS COUNTY LLC	2132 N 1700 W	STE 120	LAYTON	UT	84041	6/19/2008	1841487881	46-2537
OQUIRRH ARTIFICIAL KIDNEY CENTER LLC	5320 S 2700 W		TAYLORSVILLE	UT	84129	6/17/2002	1467492892	46-2529
WASATCH ARTIFICIAL KIDNEY CENTER LLC	3702 S STATE ST	STE 101	SOUTH SALT LAKE	UT	84115	10/7/2002	1740220128	46-2530
SOUTH MOUNTAIN DIALYSIS, LLC	10969 S RIVER FRONT PKWY		SOUTH JORDAN	UT	84095	11/24/2004	1033159488	46-2532
LIBERTY DIALYSIS-JORDAN LANDING LLC	3823 W 9000 S	STE D	WEST JORDAN	UT	84088	9/8/2010	1073846655	46-2545
LIBERTY DIALYSIS-WEBER COUNTY LLC	4780 OLD POST RD		OGDEN	UT	84403	8/13/2008	1225224066	46-2540
PACIFIC RENAL CARE FOUNDATION	105 MAUI LANI PKWY		WAILUKU	HI	96793			
LIBERTY DIALYSIS-HAWAII LLC	105 MAUI LANI PKWY		WAILUKU	HI	96793	1/15/2006	1932140811	12-2510
LIBERTY NEW MEXICO PARTNERS 2, LLC	5751 MCMAHON BLVD NW		ALBUQUERQUE	NM	87114	11/25/2015	1144564857	32-2548
LDHB, LLC	500 N 12TH ST	STE 300	LEMOYNE	PA	17043	2/8/2012	1609160167	39-2782
LIBERTY DIALYSIS - PASADENA, LLC	757 S RAYMOND AVE	STE 100	PASADENA	CA	91105	8/28/2013	1740554773	55-2734
TFLD PARTNERS. LLC	350 N HAVEN DR		TWIN FALLS	ID	83301	2/21/2014	1154669695	13-2526
LIBERTY DIALYSIS-SPARKS LLC	5915 S LOS ALTOS PKWY		SPARKS	NV	89436	1/25/2012	1104094036	29-2545
BIO-MEDICAL APPLICATIONS OF OHIO, INC.	285 E STATE ST	STE 170	COLUMBUS	OH	43215	4/18/2000	1912227943	36-2627
BIO-MEDICAL APPLICATIONS OF OHIO, INC.	790 N COURT ST		CIRCLEVILLE	OH	43113	3/15/2007	1093035024	36-2557
FRESENIUS MEDICAL CARE MONROE, LLC	1710 SOUTHERN AVE		MONROE	LA	71202	4/18/2013	1912287756	19-2712
BIO-MEDICAL APPLICATIONS OF FLORIDA, INC.	17319 PAGONIA RD	BLDG P-115	CLERMONT	FL	34711	6/22/2012	1194009910	68-2518
FRESENIUS MEDICAL CARE PALATINE, LLC	691 E DUNDEE RD		PALATINE	IL	60074	6/9/2011	1548567373	14-2723
FRESENIUS MEDICAL CARE BATAVIA, LLC	2580 W FABYAN PKWY		BATAVIA	IL	60510	11/17/2011	1992094718	14-2729
BIO-MEDICAL APPLICATIONS OF MINNESOTA, INC.	4094 LAKELAND AVE N		ROBBINSDALE	MN	55422	9/21/2011	1033413166	24-2581
NEW YORK DIALYSIS SERVICES, INC.	3435 70TH ST		JACKSON HEIGHTS	NY	11372	3/10/2010	1689992448	33-2517
NEW YORK DIALYSIS SERVICES, INC.	17537 LIBERTY AVE		JAMAICA	NY	11433	3/10/2010	1487971511	33-2531
NEW YORK DIALYSIS SERVICES, INC.	17270 BAISLEY BLVD		JAMAICA	NY	11434	2/10/1988	1811214976	33-2595
NEW YORK DIALYSIS SERVICES, INC.	1508 SHERIDAN DR		TONAWANDA	NY	14217	9/19/1994	1265753446	33-2554
FRESENIUS MEDICAL CARE HIMG DIALYSIS CENTER, LLC	5170 US ROUTE 60	HIMG REGIOL M	HUNTINGTON	WV	25705	5/25/2010	1437489432	51-2535
FRESENIUS MEDICAL CARE BURLESON, LLC	200 MCPHERSON BLVD		FORT WORTH	TX	76140	4/26/2013	1316691405	
BIO-MEDICAL APPLICATIONS OF TENNESSEE, INC.	6055 PRIMACY PKWY	STE 125	MEMPHIS	TN	38119	10/15/2012	1922372572	44-2718
BIO-MEDICAL APPLICATIONS OF NORTH CAROLINA, INC.	175 COMMERCE DR		TAYLORSVILLE	NC	28681	3/16/2012	1639462872	34-2687
FRESENIUS MEDICAL CARE SOUTHEAST OKLAHOMA CITY, LLC	810 NW 10TH ST		OKLAHOMA CITY	OK	73106	12/1/1995	1669793915	37-2532
FMS LANSING, LLC	916 MALL DR E		LANSING	MI	48917	3/6/2012	1497037584	23-2679
FRESENIUS MEDICAL CARE JOLIET HOME, LLC	95 N 129TH INFANTRY DR		JOLIET	IL	60435	9/22/2008	1750696290	14-2694
FRESENIUS MEDICAL CARE MONTCLAIR, LLC	114 VALLEY RD		MONTCLAIR	NJ	07042	8/13/2012	1326303090	31-2619
FRESENIUS MEDICAL CARE POMONA, LLC	44 E JIMMIE LEEDS RD	STE 102	GALLOWAY	NJ	08205	11/14/2011	1184916629	31-2611
FRESENIUS MEDICAL CARE JERSEY CITY, LLC	29 COTTAGE ST		JERSEY CITY	NJ	07306	12/30/2013	1952894586	31-2635
FRESENIUS MEDICAL CARE OF ILLINOIS, LLC	1402 TOWNLINE RD		MUNDELEIN	IL	60060	2/2/2012	1760761316	14-2731
FRESENIUS MEDICAL CARE BALDWIN COUNTY, LLC	917B PLANTATION BLVD		FAIRHOPE	AL	36532	8/7/2013	1184267973	01-2667
RAI CARE CENTERS OF LYNWOOD, LLC	7700 IMPERIAL HWY		DOWNEY	CA	90242	9/19/2019	1578004149	55-2880
RAI CARE CENTERS OF ST. PETERSBURG, LLC	635 4TH ST N		SAINT PETERSBURG	FL	33701	3/18/1985	1003162496	10-2604
RAI CARE CENTERS OF ROCKLEDGE, LLC	577 BARNES BLVD	STE 100	ROCKLEDGE	FL	32955	11/10/2014	1467889204	68-2565
RAI CARE CENTERS OF SOUTHEAST DC, LLC	1918 14TH ST SE		WASHINGTON	DC	20020	12/22/2014	1194138669	09-2529
HPLD PARTNERS, LLC	386 VIOLET AVE		POUGHKEEPSIE	NY	12601	3/3/2017	1437546967	33-2751
LIBIR, LLC	1111 W AIRPORT FWY	STE 101	IRVING	TX	75062	11/19/2012	1497069538	67-2685

Legal Name	Address 1	Address 2	City	State	Zip	Certification Date	NPI - ESRD	Medicare - ESRD
CINLD, LLC	1555 GOODMAN AVE		CINCINNATI	OH	45224	10/4/2016	1225401649	36-2845
FRESENIUS MEDICAL CARE LAKE COUNTY, LLC	110 N WEST ST		WAUKEGAN	IL	60085	10/1/2015	1205222197	14-2727
METROPOLIS DIALYSIS SERVICES, LLC	20 HOSPITAL DR		METROPOLIS	IL	62960	4/9/2009	1255648267	14-2705
BIO-MEDICAL APPLICATIONS OF ALABAMA, INC.	12401 SCOPELOS RD		GRAND BAY	AL	36541	4/3/2013	1255603833	01-2664
FRESENIUS MEDICAL CARE KENTUCKIANA HT, LLC	6400 DUTCHMANS PKWY	STE 145	LOUISVILLE	KY	40205	6/28/2011	1962000232	18-2613
FRESENIUS MEDICAL CARE OKCD, LLC	13901 MCAULEY BLVD	STE 102	OKLAHOMA CITY	OK	73134	11/1/2010	1568762896	37-2577
FRESENIUS MEDICAL CARE NAK BARDSTOWN, LLC	317 KENTUCKY HOME SQ	STE 3	BARDSTOWN	KY	40004	1/5/2006	1316248669	18-2576
FRESENIUS MEDICAL CARE NAK SHEPHERDSVILLE, LLC	421 ADAM SHEPHERD PKWY		SHEPHERDSVILLE	KY	40165	5/12/2010	1043511389	18-2605
FRESENIUS MEDICAL CARE NAK SCOTT COUNTY, LLC	130 WESTAVIA BLVD		SCOTTSBURG	IN	47170	3/1/2010	1518267566	15-2641
FRESENIUS MEDICAL CARE NAK CAMPBELLSVILLE, LLC	107 MEDICAL PARK DR		CAMPBELLSVILLE	KY	42718	8/11/2010	1598066847	18-2607
BIO-MEDICAL APPLICATIONS OF PENNSYLVANIA, INC.	218 S CARLISLE ST		NEW BLOOMFIELD	PA	17068	5/21/2012	1134490402	39-2784
FRESENIUS MEDICAL CARE CENTERVILLE HOME, LLC	7211 SHULL RD		HUBER HEIGHTS	OH	45424	2/2/1990	1861005241	36-2512
BIO-MEDICAL APPLICATIONS OF OHIO, INC.	7700 WASHINGTON VILLAGE DR	STE 100	CENTERVILLE	OH	45459	5/1/1993	1518269174	36-2528
BIO-MEDICAL APPLICATIONS OF OHIO, INC.	450 WASHINGTON JACKSON RD	STE D	EATON	OH	45320	7/9/2008	1598067159	36-2720
BIO-MEDICAL APPLICATIONS OF DELAWARE, INC.	4923 OGLETOWN STANTON RD	STE 210	NEWARK	DE	19713	3/27/2012	1598044323	08-2520
FRESENIUS MEDICAL CARE MORRISTOWN, LLC	420 W MORRIS BLVD	STE 110	MORRISTOWN	TN	37813	8/17/1998	1689977423	44-2618
BIO-MEDICAL APPLICATIONS OF TEXAS, INC.	4816 E CHASE ST		BAYTOWN	TX	77521	10/1/2015	1528308947	67-2760
FRESENIUS MEDICAL CARE FRESNO, LLC	1899 N HELM AVE	STE 101	FRESNO	CA	93727	10/30/2017	1669840146	55-2820
FRESENIUS MEDICAL CARE OF MONTANA, LLC	3100 GREAT NORTHERN AVE		MISSOULA	MT	59808	9/1/1976	1861790727	27-2507
FRESENIUS MEDICAL CARE OF MONTANA, LLC	3745 HARRISON AVE	STE D	BUTTE	MT	59701	1/4/1990	1679871537	27-2508
NEW YORK DIALYSIS SERVICES, INC	3018 MILITARY RD		NIAGARA FALLS	NY	14304	10/4/2002	1508399452	33-2549
NEW YORK DIALYSIS SERVICES, INC.	3909 FOREST PARK WAY		NORTH TONAWANDA	NY	14120	9/27/2011	1245763119	33-2681
HAUPPAUGE DIALYSIS CENTER, LLC	30 CENTRAL AVE		HAUPPAUGE	NY	11788	2/18/2016	1821477670	33-2655
WATERTOWN DIALYSIS CENTER, LLC	22571 SUMMIT DR		WATERTOWN	NY	13601	2/27/2007	1710368618	33-2653
FRESENIUS MEDICAL CARE DIALYSIS SERVICES COLORADO LLC	3410 S GALENA ST	STE 100	DENVER	CO	80231	4/30/2014	1689004251	06-2584
FRESENIUS MEDICAL CARE DIALYSIS SERVICES - OREGON, LLC	2820 KINGWOOD ST		FLORENCE	OR	97439	6/24/2013	1669712733	38-2563
BIO-MEDICAL APPLICATIONS OF MICHIGAN, INC.	1230 W STATE ST		HASTINGS	MI	49058	9/12/2012	1144599325	23-2683
FRESENIUS MEDICAL CARE FISHERS, LLC	13648 OLIVIA WAY		FISHERS	IN	46037	2/1/2013	1831454230	15-2654
FRESENIUS MEDICAL CARE HUNTINGDON VALLEY, LLC	10500 ROOSEVELT BLVD		PHILADELPHIA	PA	19116	4/9/2013	1750626891	39-2806
BIO-MEDICAL APPLICATIONS OF MASSACHUSETTS, INC.	100 ROSEBROOK WAY	STE 100	WAREHAM	MA	02571	12/19/2012	1326397407	22-2577
BIO-MEDICAL APPLICATIONS OF NEW HAMPSHIRE, INC.	343 6TH ST		DOVER	NH	03820	3/12/2013	1427308717	30-2514
FRESENIUS MEDICAL CARE OF PLAINFIELD, LLC	721 E JACKSON ST		JOLIET	IL	60432	10/26/2012	1124388624	14-2739
BIO-MEDICAL APPLICATIONS OF NORTH CAROLINA, INC.	86 HEALTHPARK WAY		CLAYTON	NC	27520	9/10/2010	1992009971	34-2678
BIO-MEDICAL APPLICATIONS OF NEW HAMPSHIRE, INC.	21B POLIQUIN DR		CONWAY	NH	03818	9/21/2012	1306107479	30-2512
FRESENIUS MEDICAL CARE ORANGE COUNTY, LLC	1401 S BROOKHURST RD	STE 108-109	FULLERTON	CA	92833	2/1/2016	1962867663	55-2758
BIO-MEDICAL APPLICATIONS OF TEXAS, INC.	21755 PROVINCIAL BLVD		KATY	TX	77450	3/29/2016	1649688755	67-2774
FMS MIDWEST DIALYSIS CENTERS, LLC	712 N KLEIN CIR		DERBY	KS	67037	5/23/2012	1649567629	17-2552
BIO-MEDICAL APPLICATIONS OF WISCONSIN, INC.	3711 DEWEY ST		MANITOWOC	WI	54220	8/1/2011	1932499845	52-2594
BIO-MEDICAL APPLICATIONS OF GEORGIA, INC.	3372 ACWORTH SUMMIT BLVD NW		ACWORTH	GA	30101	5/3/2012	1851671507	11-2849
BIO-MEDICAL APPLICATIONS OF TEXAS, INC.	1333 OLD SPANISH TRL	# J	HOUSTON	TX	77054	1/14/2015	1346515194	67-2752
BIO-MEDICAL APPLICATIONS OF TEXAS, INC.	1900 SCENIC DR	STE 1128	GEORGETOWN	TX	78626	4/2/2014	1366713844	67-2724
FRESENIUS MEDICAL CARE VRO, LLC	3149 FARM BANK WAY		GROVE CITY	OH	43123	4/29/2014	1437596939	36-2810
FRESENIUS MEDICAL CARE RIVER FOREST, LLC	103 FOREST AVE		RIVER FOREST	IL	60305	8/22/2012	1912202953	14-2735
BIO-MEDICAL APPLICATIONS OF NEW MEXICO, INC.	5400 GIBSON BLVD SE	STE 100	ALBUQUERQUE	NM	87108	7/1/2007	1164629358	32-2531
BIO-MEDICAL APPLICATIONS OF TEXAS, INC.	230 N WASHINGTON AVE		ODESSA	TX	79761	1/21/2010	1871884163	67-2627
BIO-MEDICAL APPLICATIONS OF NEVADA, LLC	6330 S PECOS RD	STE 110	LAS VEGAS	NV	89120	3/2/2012	1538271432	29-2513
FRESENIUS MEDICAL CARE SOUTHERN DELAWARE, LLC	97 COMMERCE WAY	STE 104	DOVER	DE	19904	7/9/2007	1841582343	08-2515

Legal Name	Address 1	Address 2	City	State	Zip	Certification Date	NPI - ESRD	Medicare - ESRD
FRESENIUS MEDICAL CARE EDMOND, LLC	301 KATIE MICHELLE BLVD		EDMOND	OK	73034	2/15/2011	1023317146	37-2581
FRESENIUS MEDICAL CARE SOUTHERN DELAWARE, LLC	34 GEORGETOWN PLZ		GEORGETOWN	DE	19947	6/13/1988	1588956080	08-2503
FRESENIUS MEDICAL CARE SOUTHERN DELAWARE, LLC	655 S BAY RD	STE 4M	DOVER	DE	19901	12/21/1978	1568753341	08-2502
FRESENIUS MEDICAL CARE SOUTHERN DELAWARE, LLC	656D N DUPONT BLVD	# D	MILFORD	DE	19963	2/27/1995	1649561424	08-2507
FRESENIUS MEDICAL CARE SOUTHERN DELAWARE, LLC	19339 COASTAL HWY	UNIT 100	REHOBOTH BEACH	DE	19971	6/28/2000	1871884650	08-2510
FRESENIUS MEDICAL CARE SOUTHERN DELAWARE, LLC	210 STADIUM ST	GATEWAY NORT	SMYRNA	DE	19977	11/20/2002	1861783649	08-2512
FRESENIUS MEDICAL CARE SOUTHERN DELAWARE, LLC	30164 COMMERCE DR	PENINSULA CRO	MILLSBORO	DE	19966	3/3/2011	1174815633	08-2519
RENAL CARE GROUP WASILLA, LLC	3787 E MERIDIAN LOOP		WASILLA	AK	99654	3/29/2004		02-2503
BIO-MEDICAL APPLICATIONS OF MINNESOTA, INC.	12555 CENTRAL AVE NE		BLAINE	MN	55434	2/4/2013	1831460898	24-2583
CAROLINA DIALYSIS OF MEBANE, LLC	1410 S THIRD STREET EXT		MEBANE	NC	27302	7/20/2012	1174959472	34-2691
FRESENIUS MEDICAL CARE INDIAN HILLS, LLC	820 VETERANS DR		JACKSON	OH	45640	4/15/2009	1326338872	36-2738
FRESENIUS MEDICAL CARE DIALYSIS SERVICES - OREGON, LLC	665 N 5TH ST		LEBANON	OR	97355	5/25/1999	1982985388	38-2532
FRESENIUS MEDICAL CARE WICHITA FALLS, LLC	1531 HWY 380 BYPASS		GRAHAM	TX	76450	11/15/2012	1649561861	67-2684
BIO-MEDICAL APPLICATIONS OF ARKANSAS, INC.	5320 W 12TH ST		LITTLE ROCK	AR	72204	9/23/2013	1679845580	04-2589
BIO-MEDICAL APPLICATIONS OF FLORIDA, INC.	2200 W EAU GALLIE BLVD	STE 202A	MELBOURNE	FL	32935	3/28/2013	1821380593	68-2533
BIO-MEDICAL APPLICATIONS OF MISSOURI, INC.	1449 GIBSON ST		WEST PLAINS	MO	65775	10/2/2012	1598034340	26-2652
BIO-MEDICAL APPLICATIONS OF MICHIGAN, INC.	781 OLDS ST		JONESVILLE	MI	49250	10/24/2012	1205109469	23-2682
PACIFIC NORTHWEST RENAL SERVICES, L.L.C.	3921 SW 13TH AVE		BATTLE GROUND	WA	98604	6/20/2014	1265855696	50-2574
PACIFIC NORTHWEST RENAL SERVICES, L.L.C.	411 LONE PINE BLVD		THE DALLES	OR	97058	7/11/2013	1437496528	38-2564
BIO-MEDICAL APPLICATIONS OF NORTH CAROLINA, INC.	301 S RALEIGH ST		ANGIER	NC	27501	3/22/2013	1154687994	34-2694
BIO-MEDICAL APPLICATIONS OF NEW MEXICO, INC.	2100 CALLE DE LA VUELTA	STE A-101	SANTA FE	NM	87505	9/30/2011	1548573082	32-2538
FRESENIUS MEDICAL CARE DIALYSIS SERVICES - OREGON, LLC	1213 S MAIN ST		MILTON FREEWATER	OR	97862	2/27/2013	1821342825	38-2562
FRESENIUS MEDICAL CARE DEPTFORD, LLC	1689 DELSEA DR		DEPTFORD	NJ	08096	8/15/2014	1518395789	31-2641
FRESENIUS MEDICAL CARE PARAMUS DIALYSIS CENTER, LLC	37 W CENTURY RD		PARAMUS	NJ	07652	12/31/2012	1760731079	31-2620
BIO-MEDICAL APPLICATIONS OF NEW JERSEY, INC.	508 31ST ST		UNION CITY	NJ	07087	5/1/2002	1265700264	31-2542
FRESENIUS MEDICAL CARE LOVELAND, LLC	5285 MCWHINNEY BLVD	STE 190	LOVELAND	CO	80538	6/12/2013	1104259944	06-2580
BIO-MEDICAL APPLICATIONS OF KENTUCKY, INC.	140 STONE CREST DR		SOMERSET	KY	42501	9/28/2012	1265796122	18-2618
BIO-MEDICAL APPLICATIONS OF NEW HAMPSHIRE, INC.	586 NASHUA ST	STE 20	MILFORD	NH	03055	5/6/2013	1053656520	30-2515
PLANTATION DIALYSIS CENTER, LLC	849 N NOB HILL RD		PLANTATION	FL	33324	3/1/2012	1922378587	10-2714
BIO-MEDICAL APPLICATIONS OF KENTUCKY, INC.	262 NATCHEZ TRACE AVE		BOWLING GREEN	KY	42103	8/16/1978	1477825370	18-2505
BIO-MEDICAL APPLICATIONS OF KENTUCKY, INC.	205 PROFESSIONAL PARK DR		GLASGOW	KY	42141	8/14/1992	1235401142	18-2526
FRESENIUS MEDICAL CARE CORAL GABLES, LLC	238 PALERMO AVE		CORAL GABLES	FL	33134	8/27/2015	1386060739	68-2593
RENAL CARE GROUP TUPELO, LLC	1612 W CHURCH HILL RD		WEST POINT	MS	39773	4/10/2020	1144685900	25-2586
RCG MISSISSIPPI, INC.	3499 BLUECUTT RD		COLUMBUS	MS	39705	4/20/2015	1861894768	25-2580
FRESENIUS MEDICAL CARE SW JACKSON HOME, LLC	1421 N STATE ST	STE 501	JACKSON	MS	39202	12/21/2012	1396011458	25-2576
BIO-MEDICAL APPLICATIONS OF VIRGINIA, INC.	4122 PARTNERSHIP WAY		LOCUST GROVE	VA	22508	12/20/2013	1558705517	49-2673
FMS MIDWEST DIALYSIS CENTERS, LLC	1208 E HARTFORD AVE		PONCA CITY	OK	74601	8/2/2001	1700162880	37-2552
FMS MIDWEST DIALYSIS CENTERS, LLC	1007 N EMPORIA ST		WICHITA	KS	67214	2/1/1986	1528344603	17-2504
FMS MIDWEST DIALYSIS CENTERS, LLC	204 W ROSS BLVD		DODGE CITY	KS	67801	12/1/1986	1073899159	17-2505
FMS MIDWEST DIALYSIS CENTERS, LLC	2905 CANTERBURY DR		HAYS	KS	67601	7/27/1990	1619253705	17-2506
FMS MIDWEST DIALYSIS CENTERS, LLC	703 S PLUMMER AVE		CHANUTE	KS	66720	3/7/1989	1437435526	17-2512
FMS MIDWEST DIALYSIS CENTERS, LLC	2319 N KANSAS AVE		LIBERAL	KS	67901	3/8/2005	1346526431	17-2515
FMS MIDWEST DIALYSIS CENTERS, LLC	3904 6TH ST		GREAT BEND	KS	67530	1/13/1993	1790061885	17-2518
FMS MIDWEST DIALYSIS CENTERS, LLC	1602 W 15TH AVE	STE E	EMPORIA	KS	66801	3/24/1997	1609152792	17-2528
FMS MIDWEST DIALYSIS CENTERS, LLC	625 MEDICAL CENTER DR		NEWTON	KS	67114	7/21/1997	1699051789	17-2531
FMS MIDWEST DIALYSIS CENTERS, LLC	750 N SOCORA ST	STE 500	WICHITA	KS	67212	9/5/2002	1124304886	17-2540
FMS MIDWEST DIALYSIS CENTERS, LLC	9341 E 21ST ST N		WICHITA	KS	67206	6/29/2004	1053697144	17-2543

Legal Name	Address 1	Address 2	City	State	Zip	Certification Date	NPI - ESRD	Medicare - ESRD
FMS MIDWEST DIALYSIS CENTERS, LLC	1007 N EMPORIA ST		WICHITA	KS	67214	2/12/1996	1528344603	17-2504
BIO-MEDICAL APPLICATIONS OF ALABAMA, INC.	114 MITYLENE PARK LN		MONTGOMERY	AL	36117	4/30/2013	1598029696	01-2662
NEW YORK DIALYSIS SERVICES, INC.	1150 CROSSPOINTE LN	STE 4	WEBSTER	NY	14580	10/29/2013	1215378161	33-2698
FRESENIUS MEDICAL CARE ESSEX DUNDALK, LLC	110 STEMMERS RUN RD		ESSEX	MD	21221	3/27/2013	1295077329	21-2676
DENVER WEST HAMPDEN, LLC	750 W HAMPDEN AVE	STE 110	ENGLEWOOD	CO	80110	12/14/2012	1568710978	06-2578
BIO-MEDICAL APPLICATIONS OF WEST VIRGINIA, INC.	115 SOLAR DR		BECKLEY	WV	25801	11/20/2013	1114260049	51-2539
BIO-MEDICAL APPLICATIONS OF OHIO, INC.	4100 SALEM AVE		TROTWOOD	OH	45416	4/15/2014	1760820963	36-2811
OHIO RENAL CARE GROUP, LLC	13900 DETROIT AVE		LAKEWOOD	OH	44107	1/8/2013	1497029946	36-2788
FRESENIUS ANNE ARUNDEL OUTPATIENT DIALYSIS SERVICES, LLC	1105 ANNAPOLIS RD		ODENTON	MD	21113	4/3/2013	1558605501	21-2677
OHIO RENAL CARE GROUP, LLC	8840 TYLER BLVD		MENTOR	OH	44060	7/25/2013	1679821359	36-2797
FRESENIUS MEDICAL CARE ENID, LLC	121 W OWEN K GARRIOTT RD		ENID	OK	73701	5/1/2005	1417221839	37-2558
HOLY NAME RENAL CARE CENTER, LLC	718 TEANECK RD		TEANECK	NJ	07666	11/30/2012	1902161060	31-2618
FRESENIUS MEDICAL CARE NW BALTIMORE, LLC	2 HAMILL RD	STE 200	BALTIMORE	MD	21210	2/25/2015	1699121517	21-2692
RCG MISSISSIPPI, INC.	139 N BROOKMOORE DR		COLUMBUS	MS	39705	4/24/2014	1437586153	25-2578
FRESENIUS MEDICAL CARE NAPERBROOK, LLC	2451 S WASHINGTON ST		NAPERVILLE	IL	60565	9/23/2013	1417298498	14-2765
BIO-MEDICAL APPLICATIONS OF FLORIDA, INC.	11251 NW 20TH ST	UNIT 105	MIAMI	FL	33172	5/7/2012	1649546151	68-2537
FRESENIUS MEDICAL CARE BERKELEY LAKE, LLC	3870 PEACHTREE INDUSTRIAL BLV	STE 110	DULUTH	GA	30096	1/31/2013	1902168628	11-2862
BIO-MEDICAL APPLICATIONS OF PUERTO RICO, INC.	1 CALLE JACINTO SEIJO	PARQUE INDUST	VEGA ALTA	PR	00692	4/16/2014	1770910390	40-2550
BIO-MEDICAL APPLICATIONS OF PUERTO RICO, INC.	RD #3, KM. 23.9	PARQUE INDUST	RIO GRANDE	PR	00745	6/9/2014	1861829160	40-2551
FRESENIUS MEDICAL CARE NORTH CAPE MAY, LLC	3301 BAYSHORE RD		NORTH CAPE MAY	NJ	08204	9/4/2013	1407199441	31-2625
BIO-MEDICAL APPLICATIONS OF MISSOURI, INC.	801 PLANTATION BLVD		SIKESTON	MO	63801	11/4/2014	1558774158	26-2669
BIO-MEDICAL APPLICATIONS OF TEXAS, INC.	2276 BUSINESS CENTER DR		PEARLAND	TX	77584	8/9/2016	1851795520	67-2784
BIO-MEDICAL APPLICATIONS OF TENNESSEE, INC.	2519 E MAGNOLIA AVE		KNOXVILLE	TN	37914	6/30/2014	1053752998	44-2723
BIO-MEDICAL APPLICATIONS OF MARYLAND, INC.	835 BRIGHTSEAT RD		HYATTSVILLE	MD	20785	4/1/2016	1417337999	21-2704
FRESENIUS MEDICAL CARE BOONE COUNTY, LLC	210 THOMAS MORE PKWY	STE 1	CRESTVIEW HILLS	KY	41017	11/8/2013	1285001594	18-2622
FRESENIUS MEDICAL CARE HUNTSVILLE HOME, LLC	2325 PANSY ST SW	STE E	HUNTSVILLE	AL	35801	1/23/2014	1780933762	01-2671
FRESENIUS MEDICAL CARE CLINE DIALYSIS, LLC	1040 N 18TH ST		CENTERVILLE	IA	52544	8/3/2005	1164768099	16-2556
BIO-MEDICAL APPLICATIONS OF FLORIDA, INC.	2583 GULF BREEZE PKWY		GULF BREEZE	FL	32563	3/6/2014	1265872493	68-2548
BIO-MEDICAL APPLICATIONS OF FLORIDA, INC.	457 CARLTON ST		WAUCHULA	FL	33873	7/28/2014	1427487123	68-2558
BIO-MEDICAL APPLICATIONS OF FLORIDA, INC.	5607 NORMANDY BLVD		JACKSONVILLE	FL	32205	5/20/2014	1497186084	68-2551
FRESENIUS MEDICAL CARE CICERO, LLC	3000 S CICERO AVE		CICERO	IL	60804	5/17/2013	1184969628	14-2754
BIO-MEDICAL APPLICATIONS OF TEXAS, INC.	433 W SAM HOUSTON BLVD		PHARR	TX	78577	2/29/2016	1336565290	67-2775
BIO-MEDICAL APPLICATIONS OF MISSOURI, INC.	2820 E ROCK HAVEN RD	STE 160	HARRISONVILLE	MO	64701	6/11/2014	1336570803	26-2666
ALBUQUERQUE WESTSIDE, LLC	300 UNSER BLVD NW		ALBUQUERQUE	NM	87121	8/12/2016	1588063143	32-2551
FRESENIUS MEDICAL CARE HACKENSACK, LLC	458 PASSAIC ST		HACKENSACK	NJ	07601	10/1/2013	1528401833	31-2626
FRESENIUS MEDICAL CARE GALESBURG, LLC	725 N SEMINARY ST		GALESBURG	IL	61401	10/25/1996	1346586278	14-2579
FRESENIUS MEDICAL CARE LOGANVILLE, LLC	3431 Highway 81 South		LOGANVILLE	GA	30052	8/4/2011	1881935088	11-2755
AVANTUS RENAL THERAPY NEW YORK, LLC	488 W 128TH ST		NEW YORK	NY	10027	3/19/2014	1629310891	33-2706
AVANTUS RENAL THERAPY NEW YORK, LLC	315 E 62ND ST		NEW YORK	NY	10065	8/1/2013	1144653262	33-2705
AVANTUS RENAL THERAPY NEW YORK, LLC	801 AMSTERDAM AVE	STE C	NEW YORK	NY	10025	8/1/2013	1871925123	33-2699
NEWPORT SUPERIOR DIALYSIS, LLC	510 SUPERIOR AVE	STE 150	NEWPORT BEACH	CA	92663	3/19/2014	1275876351	55-2755
NEWPORT MESA DIALYSIS SERVICES, LLC	1175 BAKER ST	STE B	COSTA MESA	CA	92626	6/17/2014	1730337536	55-2631
BIO-MEDICAL APPLICATIONS OF LOUISIANA, LLC	3030 N ARNOULT RD	STE B	METAIRIE	LA	70002	3/9/2016	1790033009	19-2726
FRESENIUS MEDICAL CARE EAST LAKES, LLC	2391 BOSWELL RD		CHULA VISTA	CA	91914	3/28/2014	1679814768	55-2745
BIO-MEDICAL APPLICATIONS OF NEW HAMPSHIRE, INC.	19 KEEWAYDIN DR	STE A	SALEM	NH	03079	2/19/2014	1891120812	30-2516
BIO-MEDICAL APPLICATIONS OF NEW JERSEY, INC.	301 LEXINGTON RD	BLDG C	SWEDESBORO	NJ	08085	7/25/2014	1962830133	31-2640
BIO-MEDICAL APPLICATIONS OF ALABAMA, INC.	700 SARA G LOTT BLVD		BRUNDIDGE	AL	36010	7/1/2014	1427499573	01-2674

Legal Name	Address 1	Address 2	City	State	Zip	Certification Date	NPI - ESRD	Medicare - ESRD
FRESENIUS MEDICAL CARE TOMS RIVER, LLC	970 HOOPER AVE	FL 1	TOMS RIVER	NJ	08753	2/25/2014	1508298308	31-2634
FRESENIUS MEDICAL CARE COMMONWEALTH NEPHROLOGY, LLC	111 PLEASANT ST		ATTLEBORO	MA	02703	4/7/2014	1447686746	22-2581
BIO-MEDICAL APPLICATIONS OF FLORIDA, INC.	450 MALABAR RD SE	UNIT 101	PALM BAY	FL	32907	1/2/2015	1629480165	68-2569
NEW YORK DIALYSIS SERVICES, INC.	2345 NOTT ST E		NISKAYUNA	NY	12309	1/8/2014	1548600836	33-2700
FRESENIUS MEDICAL CARE OAK FOREST, LLC	5340A WEST 159TH ST	1ST FLOOR	OAK FOREST	IL	60452	11/25/2013	1255763181	14-2764
FRESENIUS MEDICAL CARE ANAHEIM, LLC	3150 W LINCOLN AVE	STE 100	ANAHEIM	CA	92801	6/6/2016	1609285204	55-2786
LIVERPOOL LD, LLC	1304 BUCKLEY RD		SYRACUSE	NY	13212	8/20/2008	1922558048	33-2660
FRESENIUS MEDICAL CARE SW OKC, LLC	10301 GREENBRIAR PKWY		OKLAHOMA CITY	OK	73159	11/1/2012	1215287180	37-2571
RENAL CARE GROUP NORTHWEST, INC.	8770 TALLON LN NE		LACEY	WA	98516	7/25/2014	1588087233	50-2575
SOUTHERN KIDNEY SPECIALISTS - GRETN, LLC	959 BEHRMAN HWY		GRETNA	LA	70056	5/18/2016	1194357459	19-2727
FRESENIUS MEDICAL CARE BURLINGTON, LLC	115 SUNSET RD		BURLINGTON	NJ	08016	6/20/2014	1518392588	31-2639
FRESENIUS MEDICAL CARE UNION CITY HOME, LLC	3196 KENNEDY BLVD	STE 2	UNION CITY	NJ	07087	10/16/2015	1598162455	31-2650
BIO-MEDICAL APPLICATIONS OF TEXAS, INC.	625 W CENTRAL TEXAS EXPY		HARKER HEIGHTS	TX	76548	11/30/2015	1386057388	67-2766
BIO-MEDICAL APPLICATIONS OF TEXAS, INC.	5895 KYLE PKWY		KYLE	TX	78640	9/12/2017	1366849994	67-2820
BIO-MEDICAL APPLICATIONS OF OKLAHOMA, INC.	1104 E LINCOLN RD		IDABEL	OK	74745	4/23/2015	1134549660	37-2600
FRESENIUS MEDICAL CARE CAPITAL CITY, LLC	2326 S DARLA AVE		GONZALES	LA	70737	9/14/2016	1861889289	19-2730
BIO-MEDICAL APPLICATIONS OF FLORIDA, INC.	215 SW PROSPERITY PL	STE 101	LAKE CITY	FL	32024	5/26/2016	1629443130	68-2607
BIO-MEDICAL APPLICATIONS OF FLORIDA, INC.	2876 NE 8TH ST		HOMESTEAD	FL	33033	1/22/2016	1366834087	68-2606
BIO-MEDICAL APPLICATIONS OF TENNESSEE, INC.	4601 QUINCE RD		MEMPHIS	TN	38117	1/26/2016	1639591951	44-2731
FRESENIUS MEDICAL CARE MIDWEST DIALYSIS, LLC	400 W ESTABROOK BLVD		GLENDALE	WI	53212	1/1/2013	1497091284	52-2542
FRESENIUS MEDICAL CARE MIDWEST DIALYSIS, LLC	3120 S 27TH ST		MILWAUKEE	WI	53215	1/1/2013	1023354867	52-2573
FRESENIUS MEDICAL CARE MIDWEST DIALYSIS, LLC	4021 N 52ND ST		MILWAUKEE	WI	53216	1/1/2013	1457697237	52-2512
FRESENIUS MEDICAL CARE MIDWEST DIALYSIS, LLC	2600 W HOWARD AVE		MILWAUKEE	WI	53221	1/1/2013	1366788143	52-2506
FRESENIUS MEDICAL CARE MIDWEST DIALYSIS, LLC	9420 S 22ND ST		OAK CREEK	WI	53154	1/1/2013	1275879058	52-2528
FRESENIUS MEDICAL CARE MIDWEST DIALYSIS, LLC	2000 E LAYTON AVE	STE 200	ST FRANCIS	WI	53235	1/1/2013	1134465917	52-2561
FRESENIUS MEDICAL CARE MIDWEST DIALYSIS, LLC	7795 W APPLETON AVE		MILWAUKEE	WI	53222	1/1/2013	1043556822	52-2571
FRESENIUS MEDICAL CARE MIDWEST DIALYSIS, LLC	6810 GREEN BAY RD	STE 1	KENOSHA	WI	53142	1/1/2013	1952647737	52-2564
FRESENIUS MEDICAL CARE MIDWEST DIALYSIS, LLC	5409 DURAND AVE		MOUNT PLEASANT	WI	53406	1/1/2013	1861738643	52-2540
FRESENIUS MEDICAL CARE MIDWEST DIALYSIS, LLC	111 ANN ST		WAUKESHA	WI	53188	1/1/2013	1770829558	52-2581
FRESENIUS MEDICAL CARE MIDWEST DIALYSIS, LLC	2050 CONTINENTAL DR		WEST BEND	WI	53095	1/1/2013	1689910465	52-2544
FRESENIUS MEDICAL CARE MIDWEST DIALYSIS, LLC	7701 W CLINTON AVE		MILWAUKEE	WI	53223	1/1/2013	1225374010	52-2524
FRESENIUS MEDICAL CARE RIVER FOREST, LLC	733 MADISON ST		OAK PARK	IL	60302	1/1/1980	1558615062	14-2504
FRESENIUS MEDICAL CARE NW INDIANA, LLC	4016 MAIN ST		EAST CHICAGO	IN	46312	2/2/2000	1407100910	15-2564
FRESENIUS MEDICAL CARE NW INDIANA, LLC	550 W 84TH DR		MERRILLVILLE	IN	46410	8/30/1996	1659625028	15-2541
FRESENIUS MEDICAL CARE NW INDIANA, LLC	3290 GRANT ST		GARY	IN	46408	10/16/1985	1205180676	15-2501
FRESENIUS MEDICAL CARE NW INDIANA, LLC	5950 US HIGHWAY 6		PORTAGE	IN	46368	1/1/2000	1114271582	15-2565
FRESENIUS MEDICAL CARE NW INDIANA, LLC	851 W BURRELL DR		CROWN POINT	IN	46307	7/1/1996	1417201773	15-2537
FRESENIUS MEDICAL CARE NW INDIANA, LLC	5454 HOHMAN AVE	RENAL BLDG	HAMMOND	IN	46320	9/1/1977	1306190814	15-2543
FRESENIUS MEDICAL CARE NW INDIANA, LLC	2150 GETTLER ST		DYER	IN	46311	12/11/2008	1669726170	15-2632
FRESENIUS MEDICAL CARE NW INDIANA, LLC	1330 S WISCONSIN ST		HOBART	IN	46342	12/17/2008	1679827133	15-2631
FRESENIUS MEDICAL CARE HONEY CREEK DIALYSIS, LLC	1285 WELLBROOK CIR NE		CONYERS	GA	30012	12/21/1994	1972857423	11-2599
FRESENIUS MEDICAL CARE HONEY CREEK DIALYSIS, LLC	11415 BROWN BRIDGE RD		COVINGTON	GA	30016	12/1/2013	1720332281	11-2712
FRESENIUS MEDICAL CARE HONEY CREEK DIALYSIS, LLC	1901 HONEY CREEK COMMONS SE		CONYERS	GA	30013	10/13/2010	1467773168	11-2835
FMS LAWRENCEVILLE, LLC	1115 HERRINGTON RD		LAWRENCEVILLE	GA	30044	1/31/2006	1689928020	11-2761
FRESENIUS MEDICAL CARE LIVINGSTON, LLC	348 E NORTHFIELD RD		LIVINGSTON	NJ	07039	10/7/2014	1295159770	31-2642
ROSE CITY DIALYSIS, LLC	13560 SE 97TH AVE		CLACKAMAS	OR	97015	3/26/1993	1306180476	38-2526
ROSE CITY DIALYSIS, LLC	13540 SE 97TH AVE		CLACKAMAS	OR	97015	1/1/2013	1306180476	38-2526

Legal Name	Address 1	Address 2	City	State	Zip	Certification Date	NPI - ESRD	Medicare - ESRD
BIO-MEDICAL APPLICATIONS OF MARYLAND, INC.	44930 WORTH AVE		CALIFORNIA	MD	20619	2/4/2015	1144632936	21-2693
BIO-MEDICAL APPLICATIONS OF VIRGINIA, INC.	406 E MAIN ST		LOUISA	VA	23093	12/17/2014	1881010700	49-2677
FRESENIUS MEDICAL CARE VENICE, LLC	1120 INDIAN HILLS BLVD		VENICE	FL	34293	3/14/2002	1407192339	10-2791
LDBH LLC	338 8TH ST		BENTON HARBOR	MI	49022	7/18/2013	1407150279	23-2688
LAKELAND HOME PROGRAM, LLC	1010 LAKELAND SQUARE EXT	STE A	FLOWOOD	MS	39232	1/19/2012	1497193023	25-2574
BIO-MEDICAL APPLICATIONS OF PUERTO RICO, INC.	HOSPITAL MENONITA CAYEY ROA KM. 72.2 RINCOI	CAYEY		PR	00736	11/1/2013	1871926311	40-2549
BIO-MEDICAL APPLICATIONS OF MINNESOTA, INC.	396 SCHILLING DR S	SUITE 400	DUNDAS	MN	55019	8/27/2014	1033546767	24-2595
FRESENIUS MEDICAL CARE LUBBOCK, LLC	2710 AVENUE Q		LUBBOCK	TX	79411	10/1/2013	1033559497	45-2568
FRESENIUS MEDICAL CARE EMERALD VALLEY HOME, LLC	350 Q ST		SPRINGFIELD	OR	97477	11/30/2015	1316522501	38-2574
FRESENIUS MEDICAL CARE MCCALLA, LLC	4748 BELL HILL RD		BESSEMER	AL	35022	12/29/2014	1013321314	01-2678
LIBERTY DIALYSIS-WOODS CROSS LLC	572 W 750 S	BLDG B	WOODS CROSS	UT	84010	8/1/2008	1396924957	46-2538
FRESENIUS MEDICAL CARE SAN ANTONIO, LLC	608 N BEDELL AVE		DEL RIO	TX	78840	5/1/2013	1134662349	45-2557
BIO-MEDICAL APPLICATIONS OF VIRGINIA, INC.	111 PARK HILL DR	STE B	FREDERICKSBURG	VA	22401	4/24/2014	1750718284	49-2674
FRESENIUS MEDICAL CARE KEMPSVILLE HOME, LLC	6161 KEMPSVILLE CIR	STE 155	NORFOLK	VA	23502	1/14/2015	1497363253	49-2682
BIO-MEDICAL APPLICATIONS OF OHIO, INC.	209 RAE CT		WILLARD	OH	44890	7/7/2015	1306253364	36-2829
FRESENIUS MEDICAL CARE WEST SAHARA, LLC	1581 MOUNT MARIAH DR	SUITE 100	LAS VEGAS	NV	89106	5/1/2013	1609217157	29-2519
FRESENIUS MEDICAL CARE WEST SAHARA, LLC	7710 W SAHARA AVE	STE 120	LAS VEGAS	NV	89117	5/1/2013	1841516887	29-2544
FRESENIUS MEDICAL CARE DIALYSIS SERVICES COLORADO LLC	1212 9TH ST		GREELEY	CO	80631	9/17/2014	1780001008	06-2585
FRESENIUS MEDICAL CARE DIALYSIS SERVICES - OREGON, LLC	1077 SW HIGHWAY 97	PO BOX 180	MADRAS	OR	97741	10/7/2015	1144627720	38-2573
BIO-MEDICAL APPLICATIONS OF LOUISIANA, LLC	4251 VIKING DR		BOSSIER CITY	LA	71111	9/20/2016	1639558646	19-2731
FRESENIUS MEDICAL CARE SOUTH BEND, LLC	320 S DR MARTIN LUTHER KING JR BLVD		SOUTH BEND	IN	46601	1/3/2014	1740621689	15-2660
FRESENIUS MEDICAL CARE BIRMINGHAM HOME, LLC	35 W LAKESHORE DR	STE 105	BIRMINGHAM	AL	35209	3/1/2013	1245573161	01-2657
FRESENIUS MEDICAL CARE ESSEX DUNDALK, LLC	1107 N POINT BLVD	STE 201	BALTIMORE	MD	21224	6/7/2013	1821330952	21-2609
FMS ABRAMSON, LLC	1425 HORSHAM RD		NORTH WALES	PA	19454	11/18/2013	1083055925	39-2805
BIO-MEDICAL APPLICATIONS OF MISSOURI, INC.	3050 TUCKER RD		POPLAR BLUFF	MO	63901	10/15/2015	1760866867	26-2675
FRESENIUS MEDICAL CARE PORT CHARLOTTE, LLC	2020 TAMIAMI TRL		PORT CHARLOTTE	FL	33948	6/26/2015	1922402585	68-2581
FRESENIUS MEDICAL CARE SAN ANTONIO, LLC	626 MERIDA ST		SAN ANTONIO	TX	78207	10/18/1995	1215373691	45-2722
FRESENIUS MEDICAL CARE SAN ANTONIO, LLC	411 N GENERAL MCMULLEN DR		SAN ANTONIO	TX	78237	6/12/1989	1689010795	45-2616
FRESENIUS MEDICAL CARE SAN ANTONIO, LLC	3065 MEGAN ST		EAGLE PASS	TX	78852	11/1/2013	1407292485	45-2541
FRESENIUS MEDICAL CARE SAN ANTONIO, LLC	305 N FRIO ST		SAN ANTONIO	TX	78207	2/16/1987	1780020776	45-2595
FRESENIUS MEDICAL CARE SAN ANTONIO, LLC	11701 TOEPPERWEIN RD		LIVE OAK	TX	78233	7/17/1998	1821435504	45-2781
FRESENIUS MEDICAL CARE SAN ANTONIO, LLC	1561 N INTERSTATE 35		NEW BRAUNFELS	TX	78130	12/5/1990	1861839763	45-2626
FRESENIUS MEDICAL CARE SAN ANTONIO, LLC	1720 HIGHWAY 97 E		JOURDANTON	TX	78026	8/3/1994	1063859767	45-2673
FRESENIUS MEDICAL CARE SAN ANTONIO, LLC	805 CAMDEN ST		SAN ANTONIO	TX	78215	5/6/1998	1467890996	45-2777
FRESENIUS MEDICAL CARE SAN ANTONIO, LLC	116 GALLERY CIR	STE 102	SAN ANTONIO	TX	78258	6/7/2000	1376981803	45-2811
FRESENIUS MEDICAL CARE SAN ANTONIO, LLC	10134 HUEBNER RD		SAN ANTONIO	TX	78240	12/9/1998	1609214139	45-2796
FRESENIUS MEDICAL CARE SAN ANTONIO, LLC	409 S 7TH ST		CARRIZO SPRINGS	TX	78834	8/12/1998	1306284864	45-2782
FRESENIUS MEDICAL CARE SAN ANTONIO, LLC	4653 BINZ ENGLEMAN RD	STE 2	SAN ANTONIO	TX	78219	11/1/2013	1760820229	45-2821
FRESENIUS MEDICAL CARE SAN ANTONIO, LLC	134 CAMINO DE ORO		SAN ANTONIO	TX	78224	4/30/2003	1730527151	45-2864
FRESENIUS MEDICAL CARE SAN ANTONIO, LLC	8840 TRADEWAY ST		SAN ANTONIO	TX	78217	6/28/2000	1376981795	45-2816
FRESENIUS MEDICAL CARE SAN ANTONIO, LLC	6945 ALAMO DOWNS PKWY		SAN ANTONIO	TX	78238	6/30/2003	1457799876	45-2865
FRESENIUS MEDICAL CARE SAN ANTONIO, LLC	2201 N BEDELL AVE	STE D	DEL RIO	TX	78840	9/16/2006	1174961718	67-2545
FRESENIUS MEDICAL CARE SAN ANTONIO, LLC	757 W COURT ST		SEGUIN	TX	78155	9/3/2009	1528406949	67-2616
FRESENIUS MEDICAL CARE CAPITAL CITY, LLC	24660 PLAZA DR		PLAQUEMINE	LA	70764	7/2/1997	1417397399	19-2606
FRESENIUS MEDICAL CARE CAPITAL CITY, LLC	1919 N FOSTER DR		BATON ROUGE	LA	70806	8/1/1989	1497194476	19-2558
FRESENIUS MEDICAL CARE CAPITAL CITY, LLC	524 COLONIAL DR		BATON ROUGE	LA	70806	10/1/1974	1134569007	19-2501
FRESENIUS MEDICAL CARE CAPITAL CITY, LLC	4353 GROOM RD		BAKER	LA	70714	8/20/1986	1851731723	19-2539

Legal Name	Address 1	Address 2	City	State	Zip	Certification Date	NPI - ESRD	Medicare - ESRD
FRESENIUS MEDICAL CARE CAPITAL CITY, LLC	5348 FLANDERS DR		BATON ROUGE	LA	70808	9/29/2015	1700209251	19-2723
FRESENIUS MEDICAL CARE CAPITAL CITY, LLC	2500 COMMERCIAL DR		PORT ALLEN	LA	70767	10/8/1991	1114367083	19-2568
FRESENIUS MEDICAL CARE CAPITAL CITY, LLC	7638 PICARDY AVE	STE A	BATON ROUGE	LA	70808	3/24/1995	1124467105	19-2589
FRESENIUS MEDICAL CARE CAPITAL CITY, LLC	4709 SECRETARY DR		ZACHARY	LA	70791	2/1/1996	1932549805	19-2592
FRESENIUS MEDICAL CARE CAPITAL CITY, LLC	107 FAIRFIELDS AVE		NEW ROADS	LA	70760	9/12/1996	1922448893	19-2602
FRESENIUS MEDICAL CARE CAPITAL CITY, LLC	5948 AIRLINE HWY		BATON ROUGE	LA	70805	6/24/1998	1477993343	19-2610
FRESENIUS MEDICAL CARE CAPITAL CITY, LLC	2661 NORTH BLVD		BATON ROUGE	LA	70806	2/2/2000	1275973141	19-2632
FRESENIUS MEDICAL CARE CAPITAL CITY, LLC	17392 VALLEE CT		PRAIRIEVILLE	LA	70769	3/1/2001	1992145866	19-2644
FRESENIUS MEDICAL CARE CAPITAL CITY, LLC	2995 RACE ST		JACKSON	LA	70748	5/6/2002	1538509401	19-2652
FRESENIUS MEDICAL CARE CAPITAL CITY, LLC	137 VETERANS BLVD		DENHAM SPRINGS	LA	70726	1/31/2008	1891135760	19-2692
FRESENIUS MEDICAL CARE CAPITAL CITY, LLC	7656 REALTORS DR		BATON ROUGE	LA	70806	2/22/2005	1619317591	19-2671
FRESENIUS MEDICAL CARE CAPITAL CITY, LLC	7707 HOWELL PLACE BLVD		BATON ROUGE	LA	70807	7/1/2010	1790124634	19-2706
FRESENIUS MEDICAL CARE CAPITAL CITY, LLC	4848 MANCUSO LN	STE A	BATON ROUGE	LA	70809	8/6/2009	1972942811	19-2524
FRESENIUS MEDICAL CARE CAPITAL CITY, LLC	4848 MANCUSO LN	STE B	BATON ROUGE	LA	70809	8/6/2009	1972942811	19-2524
BIO-MEDICAL APPLICATIONS OF FLORIDA, INC.	4304 LANCASTER DR		NICEVILLE	FL	32578	1/22/2015	1164834784	68-2571
BIO-MEDICAL APPLICATIONS OF TEXAS, INC.	2420 LAKE SHORE DR		WACO	TX	76708	12/2/2015	1639582653	67-2762
BIO-MEDICAL APPLICATIONS OF TENNESSEE, INC.	1826 AILOR AVE	STE 100	KNOXVILLE	TN	37921	6/9/2015	1396167649	44-2728
BIO-MEDICAL APPLICATIONS OF NORTH CAROLINA, INC.	1899 TATE BLVD SE	STE 2102	HICKORY	NC	28602	10/14/2014	1619394962	34-2699
BIO-MEDICAL APPLICATIONS OF MINNESOTA, INC.	3777 COON RAPIDS BLVD NW	STE 120	COON RAPIDS	MN	55433	4/30/2014	1588005300	24-2590
BIO-MEDICAL APPLICATIONS OF MASSACHUSETTS, INC.	847 ROGERS ST	STE 101	LOWELL	MA	01852	9/1/2013	1487089355	22-2583
BIO-MEDICAL APPLICATIONS OF MASSACHUSETTS, INC.	100 MILK ST		METHUEN	MA	01844	9/1/2013	1508292806	22-2582
FRESENIUS MEDICAL CARE TULSA, LLC	2845 E SKELLY DR		TULSA	OK	74105	3/31/2013	1437590015	37-2595
FRESENIUS MEDICAL CARE TULSA, LLC	1013 E CLEVELAND AVE		SAPULPA	OK	74066	11/1/2013	1861833444	37-2596
FRESENIUS MEDICAL CARE TULSA, LLC	1515 N HARVARD AVE	STE D	TULSA	OK	74115	11/1/2013	1306287982	37-2594
FRESENIUS MEDICAL CARE TULSA, LLC	3500 STATE ST		BARTLESVILLE	OK	74006	11/1/2013	1679914253	37-2597
FRESENIUS MEDICAL CARE TULSA, LLC	8260 S LEWIS AVE		TULSA	OK	74137	11/1/2013	1548609480	37-2538
FRESENIUS MEDICAL CARE TULSA, LLC	5147 S GARNETT RD	STE C	TULSA	OK	74146	11/1/2013	1508205642	37-2570
FRESENIUS MEDICAL CARE TULSA, LLC	2309A W EDISON ST	A	TULSA	OK	74127	11/1/2013	1487093720	37-2578
FRESENIUS MEDICAL CARE TULSA, LLC	3371 W BROADWAY ST		MUSKOGEE	OK	74401	11/1/2013	1437598786	37-2566
FRESENIUS MEDICAL CARE TULSA, LLC	10205 N 110TH EAST AVE		OWASSO	OK	74055	11/1/2013	1336588680	37-2587
FRESENIUS MEDICAL CARE BRASELTON, LLC	2349 SPARTA WAY		BUFORD	GA	30519	9/5/2014	1033547328	11-2889
FRESENIUS MEDICAL CARE CHICAGOLAND, LLC	2620 W ADDISON ST		CHICAGO	IL	60618	12/2/1983	1215379961	14-2531
FRESENIUS MEDICAL CARE CHICAGOLAND, LLC	825 W 35TH ST		CHICAGO	IL	60609	9/1/1980	1114350485	14-2524
FRESENIUS MEDICAL CARE CHICAGOLAND, LLC	557 W POLK ST	STE 100	CHICAGO	IL	60607	7/1/1973	1104268721	14-2502
FRESENIUS MEDICAL CARE CHICAGOLAND, LLC	3150 W HIGGINS RD	STE 190	HOFFMAN ESTATES	IL	60169	7/5/1990	1386086916	14-2547
FRESENIUS MEDICAL CARE CHICAGOLAND, LLC	6 N 9TH AVE		MELROSE PARK	IL	60160	3/17/1992	1013340389	14-2554
FRESENIUS MEDICAL CARE CHICAGOLAND, LLC	6535 S WESTERN AVE		CHICAGO	IL	60636	10/4/1993	1740613017	14-2566
FRESENIUS MEDICAL CARE CHICAGOLAND, LLC	4701 N CUMBERLAND AVE	STE 15-18A	NORRIDGE	IL	60706	10/17/1979	1659704922	14-2521
FRESENIUS MEDICAL CARE CHICAGOLAND, LLC	4800 N KILPATRICK AVE		CHICAGO	IL	60630	7/1/1973	1851723803	14-2501
FRESENIUS MEDICAL CARE CHICAGOLAND, LLC	4180 WINNETKA AVE		ROLLING MEADOWS	IL	60008	1/5/1981	1477986743	14-2525
FRESENIUS MEDICAL CARE CHICAGOLAND, LLC	9200 S SOUTH CHICAGO AVE		CHICAGO	IL	60617	10/15/1978	1194158469	14-2519
FRESENIUS MEDICAL CARE CHICAGOLAND, LLC	17225 PAXTON AVE		SOUTH HOLLAND	IL	60473	12/22/1988	1962835181	14-2542
FRESENIUS MEDICAL CARE CHICAGOLAND, LLC	2420 E 79TH ST		CHICAGO	IL	60649	2/13/1995	1821421199	14-2572
FRESENIUS MEDICAL CARE CHICAGOLAND, LLC	4943 W BELMONT AVE		CHICAGO	IL	60641	12/3/1979	1093148363	14-2523
FRESENIUS MEDICAL CARE CHICAGOLAND, LLC	314 RIDGE RD		MUNSTER	IN	46321	11/10/1999	1811320187	15-2562
FRESENIUS MEDICAL CARE CHICAGOLAND, LLC	17524 E CARRIAGEWAY DR	STE 4	HAZEL CREST	IL	60429	12/18/2000	1720411093	14-2607
FRESENIUS MEDICAL CARE CHICAGOLAND, LLC	4811 W 77TH ST		BURBANK	IL	60459	9/8/2003	1366875635	14-2641

Legal Name	Address 1	Address 2	City	State	Zip	Certification Date	NPI - ESRD	Medicare - ESRD
FRESENIUS MEDICAL CARE CHICAGOLAND, LLC	9371 N MILWAUKEE AVE		NILES	IL	60714	2/12/2003	1275966541	14-2559
FRESENIUS MEDICAL CARE CHICAGOLAND, LLC	4008 N BROADWAY ST	STE 1200	CHICAGO	IL	60613	4/30/2007	1184057457	14-2679
FRESENIUS MEDICAL CARE CHICAGOLAND, LLC	6201 W 63RD ST		CHICAGO	IL	60638	8/2/2010	1447683719	14-2713
FRESENIUS MEDICAL CARE CHICAGOLAND, LLC	132 W 111TH ST		CHICAGO	IL	60628	8/5/2008	1114354826	14-2690
ROSS DIALYSIS-ENGLEWOOD, LLC	946 W 63RD STREET		CHICAGO	IL	60621	11/1/2007	1376524637	14-2670
FRESENIUS MEDICAL CARE CHATHAM, LLC	8710 S HOLLAND RD		CHICAGO	IL	60620	9/10/2012	1821363052	14-2744
FRESENIUS MEDICAL CARE SOUTH DEERING, LLC	10559 S TORRENCE AVE		CHICAGO	IL	60617	7/26/2013	1356696454	14-2756
FRESENIUS MEDICAL CARE LOGAN SQUARE, LLC	2721 N SPAULDING AVE		CHICAGO	IL	60647	9/13/2013	1457690604	14-2766
RENAL CARE GROUP ALASKA (FAIRBANKS), LLC	1863 AIRPORT WAY		FAIRBANKS	AK	99701	6/5/2003	1679912059	02-2502
BIO-MEDICAL APPLICATIONS OF NORTH CAROLINA, INC.	1165 CEDAR POINT BLVD	STE D	CEDAR POINT	NC	28584	5/21/2015	1205237096	34-2702
BIO-MEDICAL APPLICATIONS OF ALABAMA, INC.	2017 QUINTARD AVE	STE B	ANNISTON	AL	36201	12/14/2015	1679951974	01-2682
BIO-MEDICAL APPLICATIONS OF ALABAMA, INC.	2024 4TH AVE S		BIRMINGHAM	AL	35233	9/21/2016	1225411739	01-2687
FRESENIUS MEDICAL CARE NORMAL, LLC	1531 E COLLEGE AVE	STE 1	NORMAL	IL	61761	7/31/2014	1124441340	14-2778
FRESENIUS MEDICAL CARE SELLERSVILLE, LLC	1105 BETHLEHEM PIKE		SELLERSVILLE	PA	18960	12/19/1996	1043654619	39-2617
VESTAL HEALTHCARE, LLC	52 S UNION RD		WILLIAMSVILLE	NY	14221	6/26/2014	1003239062	33-2713
VESTAL HEALTHCARE, LLC	1500 MIDDLE COUNTRY RD		CENTEREACH	NY	11720	7/17/2015	1043609415	33-2724
BIO-MEDICAL APPLICATIONS OF CALIFORNIA, INC.	27420 IRIS AVE		MORENO VALLEY	CA	92555	2/22/2017	1609258284	55-2805
FRESENIUS MEDICAL CARE DES PLAINES, LLC	1625 OAKTON PL		DES PLAINES	IL	60018	2/6/2014	1629411269	14-2774
BIO-MEDICAL APPLICATIONS OF MISSOURI, INC.	803 W BROADWAY ST		WEST PLAINS	MO	65775	8/19/2014	1346650918	26-2667
FRESENIUS MEDICAL CARE BALBOA II, LLC	5995 SEVERIN DR		LA MESA	CA	91942	10/1/2013	1467889360	05-2686
FRESENIUS MEDICAL CARE BALBOA II, LLC	570 N 2ND ST		EL CAJON	CA	92021	10/1/2013	1962839183	05-2780
FRESENIUS MEDICAL CARE CAPITAL CITY, LLC	101 PLIMSOL DR		DONALDSONVILLE	LA	70346	4/23/1992	1629484548	19-2572
BIO-MEDICAL APPLICATIONS OF TEXAS, INC.	1644 RESEARCH FOREST DR	STE 150	SHENANDOAH	TX	77381	10/17/2016	1023410453	67-2792
BIO-MEDICAL APPLICATIONS OF SOUTH CAROLINA, INC.	1051 S 4TH ST		HARTSVILLE	SC	29550	7/13/2015	1649672379	42-2652
BIO-MEDICAL APPLICATIONS OF MINNESOTA, INC.	1355 S FRONTAGE RD	STE 380	HASTINGS	MN	55033	8/6/2014	1174945265	24-2593
COLUMBUS MED PARTNERS, LLC	4500 W BROAD ST		COLUMBUS	OH	43228	8/2/2016	1912371212	36-2839
FREEDOM CENTER OF SYOSSET, LLC	760 S BROADWAY		HICKSVILLE	NY	11801	8/31/2016	1215488309	33-2738
FRESENIUS MEDICAL CARE OF ILLINOIS, LLC	1657 OLD SKOKIE RD		HIGHLAND PARK	IL	60035	3/2/2015	1578964565	14-2782
FRESENIUS MEDICAL CARE MATAWAN, LLC	625 STATE ROUTE 34		MATAWAN	NJ	07747	5/1/2014	1558781781	31-2595
FRESENIUS MEDICAL CARE DUBOIS, LLC	1031 N FRONT ST		PHILIPSBURG	PA	16866	4/25/2008	1457762866	39-2747
FRESENIUS MEDICAL CARE DUBOIS, LLC	5730 SHAFFER RD	SANDY PLAZA	DU BOIS	PA	15801	3/24/2008	1366853772	39-2746
FRESENIUS MEDICAL CARE WINDSOR, LLC	1 EMERSON DR	STE 1	WINDSOR	CT	06095	6/10/2016	1316310238	07-2550
FRESENIUS MEDICAL CARE REEDLEY, LLC	810 E MANNING AVE		REEDLEY	CA	93654	5/1/2014	1316359367	05-2612
FREEDOM CENTER OF NEWARK, LLC	305 W SHORE BLVD		NEWARK	NY	14513	9/1/2017	1578087508	33-2697
FRESENIUS MEDICAL CARE WEST FRANKFORT HOME, LLC	5 W FRANKFORT PLZ		WEST FRANKFORT	IL	62896	12/22/2014	1124457965	14-2780
FRESENIUS MEDICAL CARE ALHAMBRA, LLC	2300 W VALLEY BLVD		ALHAMBRA	CA	91803	7/1/2014	1821404740	05-2644
FRESENIUS MEDICAL CARE ALHAMBRA, LLC	11204 RUSH ST		SOUTH EL MONTE	CA	91733	7/1/2014	1285040105	05-2755
BIO-MEDICAL APPLICATIONS OF MASSACHUSETTS, INC.	216 HUTTLESTON AVE		FAIRHAVEN	MA	02719	7/30/2016	1942673819	22-2591
FRESENIUS MEDICAL CARE AKRON, LLC	690 WHITE POND DR	STE 101	AKRON	OH	44320	7/7/2016	1457722167	36-2841
FRESENIUS MEDICAL CARE NKDHC, LLC	1661 W HORIZON RIDGE PKWY	STE 101	HENDERSON	NV	89012	1/27/2016	1487040689	29-2551
FRESENIUS MEDICAL CARE ANDERSON, LLC	2021 CARDINAL CIR		ANDERSON	SC	29621	8/4/2015	1861807612	42-2653
BIO-MEDICAL APPLICATIONS OF CALIFORNIA, INC.	1223 PACIFIC COAST HWY		HARBOR CITY	CA	90710	10/18/2016	1740669969	55-2799
BIO-MEDICAL APPLICATIONS OF NORTH CAROLINA, INC.	2700 LEIGHTON RIDGE DR		WAKE FOREST	NC	27587	1/11/2016	1487030599	34-2705
FRESENIUS MEDICAL CARE CNA KIDNEY CENTERS, LLC	520 PHYSICIANS LN		SUMTER	SC	29150	10/21/2015	1306245394	42-2655
RENAL CARE GROUP OF THE SOUTH, INC.	1040 MAIN ST	STE B	DANVILLE	VA	24541	5/7/2015	1033526272	49-2683

Legal Name	Address 1	Address 2	City	State	Zip	Certification Date	NPI - ESRD	Medicare - ESRD
FRESENIUS MEDICAL CARE NAK BEREA, LLC	509 RICHMOND RD N		BEREA	KY	40403	2/13/2015	1861896060	18-2628
D'IBERVILLE HOME PROGRAM, LLC	14215 COOK RD		BILOXI	MS	39532	11/12/2015	1659767150	25-2582
FRESENIUS MEDICAL CARE KINGWOOD, LLC	9767 FM 1960 BYPASS RD W		HUMBLE	TX	77338	5/4/2018	1093170763	67-2847
BIO-MEDICAL APPLICATIONS OF MISSOURI, INC.	502 COTTONWOOD PLZ		KENNETT	MO	63857	6/5/2015	1477962546	26-2672
BIO-MEDICAL APPLICATIONS OF MISSOURI, INC.	3359 W KEARNEY ST		SPRINGFIELD	MO	65803	2/8/2016	1528444288	26-2678
LAKELAND HOME PROGRAM, LLC	105 JOHNSTON PL		CLINTON	MS	39056	11/9/2016	1396267878	25-2585
BIO-MEDICAL APPLICATIONS OF FLORIDA, INC.	365 HAVENDALE BLVD		AUBURNDALE	FL	33823	5/9/2016	1386010130	68-2605
FRESENIUS MEDICAL CARE NAK FRANKFORT, LLC	608 CHAMBERLIN AVE		FRANKFORT	KY	40601	9/1/2014	1396152450	18-2584
FRESENIUS MEDICAL CARE ANDERSON, LLC	416 E CALHOUN ST		ANDERSON	SC	29621	7/1/1973	1184032435	42-2506
BIO-MEDICAL APPLICATIONS OF ARIZONA, LLC	6622 N 91ST AVE	STE 120	GLENDALE	AZ	85305	7/31/2019	1538666045	03-2656
BIO-MEDICAL APPLICATIONS OF ARIZONA, LLC	16605 N 28TH AVE	STE 100	PHOENIX	AZ	85053	10/12/2016	1528442779	03-2647
BIO-MEDICAL APPLICATIONS OF ARIZONA, LLC	4407 W PEORIA AVE		GLENDALE	AZ	85302	8/29/2016	1578947636	03-2646
BIO-MEDICAL APPLICATIONS OF TEXAS, INC.	10150 LEGACY DR	STE 100B	FRISCO	TX	75033	12/11/2017	1013382746	67-2838
FMS CABELL HUNTINGTON DIALYSIS CENTERS, LLC	1500 17TH ST		HUNTINGTON	WV	25701	5/10/2016	1457755431	51-2542
BIO-MEDICAL APPLICATIONS OF NEW JERSEY, INC.	400 W BLACKWELL ST		DOVER	NJ	07801	6/15/2016	1275918609	31-2656
FRESENIUS MEDICAL CARE GRIFFITH, LLC	926 N BROAD ST		GRIFFITH	IN	46319	8/26/2016	1790161636	15-2669
LIBERTY DIALYSIS - HAWAII, LLC	95-1105 AINAMAKUA DR	STE 100	MILILANI	HI	96789	4/16/2018	1487180097	12-2533
LIBERTY DIALYSIS-HAWAII LLC	4380 LAWEHANA ST	STE 100	HONOLULU	HI	96818	8/11/2017	1073060638	12-2530
UROHSD, LLC	2916 S 84TH ST		OMAHA	NE	68124	11/14/2014	1548664865	28-2532
FRESENIUS MEDICAL CARE CANAL WINCHESTER, LLC	1310 HILL RD N	STE 100	PICKERINGTON	OH	43147	4/15/2016	1457724270	36-2836
FMS KALAMAZOO, LLC	12180 N US HIGHWAY 131		SCHOOLCRAFT	MI	49087	9/29/2016	1497128946	23-2715
FRESENIUS MEDICAL CARE LAKE FOREST, LLC	10545 LAKE FOREST BLVD		NEW ORLEANS	LA	70127	9/22/2015	1689078347	19-2722
FRESENIUS MEDICAL CARE MANASSAS, LLC	9302 W COURTHOUSE RD		MANASSAS	VA	20110	5/11/2005	1467855304	49-2632
NEW YORK DIALYSIS SERVICES, INC.	100 MERIDIAN CENTRE BLVD	STE 130	ROCHESTER	NY	14618	3/17/2015	1003210915	33-2723
FRESENIUS MEDICAL CARE SOUTH AIRWAYS, LLC	5484 AIRWAYS BLVD		MEMPHIS	TN	38116	10/31/2019	1407237456	44-2735
BIO-MEDICAL APPLICATIONS OF TEXAS, INC.	1721 S COLORADO ST		LOCKHART	TX	78644	8/30/2017	1578958302	67-2818
BIO-MEDICAL APPLICATIONS OF MISSOURI, INC.	2402 S MAIN ST		CHARLESTON	MO	63834	8/17/2015	1730568767	26-2674
BIO-MEDICAL APPLICATIONS OF MISSISSIPPI, INC.	656 N STATE ST		JACKSON	MS	39202	11/29/2017	1417481755	25-2590
FRESENIUS MEDICAL CARE GLENDALE, LLC	623 S CENTRAL AVE		GLENDALE	CA	91204	5/23/2018	1396111886	55-2836
BIO-MEDICAL APPLICATIONS OF TEXAS, INC.	400 W MEDICAL CENTER BLVD	STE 125	WEBSTER	TX	77598	8/26/2017	1861942195	74-2509
BIO-MEDICAL APPLICATIONS OF TEXAS, INC.	1210 SOUTHMORE AVE		PASADENA	TX	77502	11/20/2018	1497101463	74-2508
BIO-MEDICAL APPLICATIONS OF LOUISIANA, LLC	4715 S MACARTHUR DR		ALEXANDRIA	LA	71302	8/4/2017	1588013940	19-2733
BIO-MEDICAL APPLICATIONS OF NORTH CAROLINA, INC.	1676 S WESLEYAN BLVD		ROCKY MOUNT	NC	27803	8/10/2016	1235500323	34-2710
MICHIGAN HOME DIALYSIS CENTERS, LLC.	2601 COOLIDGE RD	STE A	EAST LANSING	MI	48823	3/22/1996	1396850145	23-2548
MICHIGAN HOME DIALYSIS CENTERS, LLC.	3960 PATIENT CARE DR	STE 112	LANSING	MI	48911	3/1/2005	1023123874	23-2618
FRESENIUS MEDICAL CARE HOPKINSVILLE, LLC	510 HERITAGE WAY		HOPKINSVILLE	KY	42240	7/9/2015	1356748263	18-2629
BIO-MEDICAL APPLICATIONS OF MISSOURI, INC.	2194 MICHIGAN AVE		ARNOLD	MO	63010	4/13/2016	1093182818	26-2680
FRESENIUS MEDICAL CARE ANNISTON HOME, LLC	2017 QUINTARD AVE	STE A	ANNISTON	AL	36201	6/1/2016	1699161307	01-2686
BIO-MEDICAL APPLICATIONS OF MASSACHUSETTS, INC.	27 INDUSTRIAL AVE		CHELMSFORD	MA	01824	2/1/2016	1427438688	22-2587
BIO-MEDICAL APPLICATIONS OF WEST VIRGINIA, INC.	245 GREENES PLZ	STE E7	GRAFTON	WV	26354	11/9/2016	1528443645	51-2546
BIO-MEDICAL APPLICATIONS OF WEST VIRGINIA, INC.	506 3RD AVE		MONTGOMERY	WV	25136	10/12/2016	1437525714	51-2544
FRESENIUS MEDICAL CARE ALBERTVILLE, LLC	173 BUSINESS PARK DR		ALBERTVILLE	AL	35951	5/6/2016	1144698853	01-2684
BIO-MEDICAL APPLICATIONS OF GEORGIA, INC.	65 FRANCIS WAY		SHARPSBURG	GA	30277	3/10/2016	1275909491	85-2509
BIO-MEDICAL APPLICATIONS OF MASSACHUSETTS, INC.	75 NEWBURY ST		DANVERS	MA	01923	3/21/2016	1134500747	22-2588
BIO-MEDICAL APPLICATIONS OF FLORIDA, INC.	3107 EDGEWOOD AVE W		JACKSONVILLE	FL	32209	7/13/2016	1457725806	68-2609
BIO-MEDICAL APPLICATIONS OF ALABAMA, INC.	1012 FRIENDSHIP RD		TALLASSEE	AL	36078	10/22/2015	1356732424	01-2680
BIO-MEDICAL APPLICATIONS OF PENNSYLVANIA, INC.	5201 OLD YORK RD	UNIT 2	PHILADELPHIA	PA	19141	11/4/2015	1063806123	39-2835

Legal Name	Address 1	Address 2	City	State	Zip	Certification Date	NPI - ESRD	Medicare - ESRD
BIO-MEDICAL APPLICATIONS OF TEXAS, INC.	2441 MONARCH DR	STE 1	LAREDO	TX	78045	8/10/2018	1144776758	67-2877
FRESENIUS MEDICAL CARE CHICAGOLAND, LLC	215 S ABERDEEN ST		CHICAGO	IL	60607	8/22/2016	1245606367	14-2809
BIO-MEDICAL APPLICATIONS OF NORTH CAROLINA, INC.	4302 S MAIN ST		FARMVILLE	NC	27828	2/29/2016	1316314230	34-2706
FRESENIUS MEDICAL CARE NORTHCOAST, LLC	3300 VISTA WAY	STE A	OCEANSIDE	CA	92056	3/29/1991	1801285960	05-2708
FRESENIUS MEDICAL CARE NORTHCOAST, LLC	950 HACIENDA DR		VISTA	CA	92081	2/1/2015	1336538404	05-2842
FRESENIUS MEDICAL CARE NORTHCOAST, LLC	950 HACIENDA DR		VISTA	CA	92081	7/15/2008	1336538404	05-2842
FRESENIUS MEDICAL CARE CNA KIDNEY CENTERS, LLC	615 W WESMARK BLVD		SUMTER	SC	29150	4/1/2015	1144614314	42-2510
FRESENIUS MEDICAL CARE CLOVIS, LLC	2585 ALLUVIAL AVE		CLOVIS	CA	93611	2/15/2019	1033620109	55-2865
BIO-MEDICAL APPLICATIONS OF ARIZONA, LLC	4901 W MCDOWELL RD	STE 120	PHOENIX	AZ	85035	9/11/2017	1982152484	03-2650
BIO-MEDICAL APPLICATIONS OF VIRGINIA, INC.	3671 FETTLER PARK DR		DUMFRIES	VA	22025	7/13/2016	1336513266	49-2697
BIO-MEDICAL APPLICATIONS OF WEST VIRGINIA, INC.	931 FOXCROFT AVE		MARTINSBURG	WV	25401	9/1/2016	1689049124	51-2543
BIO-MEDICAL APPLICATIONS OF TENNESSEE, INC.	1 MEDICAL PARK BLVD	STE 100E	BRISTOL	TN	37620	8/1/2016	1003207275	44-2734
BIO-MEDICAL APPLICATIONS OF MINNESOTA, INC.	3007 HARBOR LN N	STE 100	PLYMOUTH	MN	55447	1/11/2016	1881088102	24-2601
BIO-MEDICAL APPLICATIONS OF MINNESOTA, INC.	17592 DODD BLVD		LAKEVILLE	MN	55044	5/23/2016	1003292392	24-2602
FMS LAWRENCEVILLE, LLC	595 HURRICANE SHOALS RD NW	STE 202	LAWRENCEVILLE	GA	30046	9/30/2015	1679964894	11-2595
VESTAL HEALTHCARE, LLC	65 PENNSYLVANIA AVE	STE 207	BINGHAMTON	NY	13903	2/1/2011	1487969671	33-2676
FRESENIUS MEDICAL CARE HALL COUNTY, LLC	1492 JESSE JEWELL PKWY SE		GAINESVILLE	GA	30501	9/29/2015	1235520461	11-2621
FRESENIUS MEDICAL CARE NORMAL, LLC	1505 EASTLAND DR	MEDICAL PLAZA	BLOOMINGTON	IL	61701	10/1/1993	1326420563	14-2563
FRESENIUS MEDICAL CARE NORMAL, LLC	1404 EASTLAND DR	STE 103	BLOOMINGTON	IL	61701	11/3/2004	1568845576	14-2652
FRESENIUS MEDICAL CARE MAUMEE HOME, LLC	6546 WEATHERFIELD CT		MAUMEE	OH	43537	11/21/2017	1437501996	36-2857
BIO-MEDICAL APPLICATIONS OF KENTUCKY, INC.	40 WALMART PLAZA DR		MONTICELLO	KY	42633	2/1/2017	1770939241	18-2634
BIO-MEDICAL APPLICATIONS OF PENNSYLVANIA, INC.	7310 TILGHMAN ST	STE 100	ALLENTOWN	PA	18106	7/27/2015	1679952931	39-2830
FRESENIUS MEDICAL CARE CNA KIDNEY CENTERS, LLC	653 W WESMARK BLVD		SUMTER	SC	29150	4/1/2015	1962896142	42-2650
FRESENIUS MEDICAL CARE LENEXA, LLC	13201 W 98TH ST		LENEXA	KS	66215	5/31/2018	1023565629	17-2570
FRESENIUS MEDICAL CARE BUTLER COUNTY, LLC	890 NW WASHINGTON BLVD		HAMILTON	OH	45013	5/8/2017	1790290492	36-2856
FRESENIUS MEDICAL CARE WILMINGTON HOME, LLC	164 HOLIDAY DR		WILMINGTON	OH	45177	10/1/2016	1225415888	36-2787
BIO-MEDICAL APPLICATIONS OF WISCONSIN, INC.	2840 INDEX RD		FITCHBURG	WI	53713	7/1/2015	1013301779	52-2602
BIO-MEDICAL APPLICATIONS OF WISCONSIN, INC.	1600 JEFFERSON ST	STE 200	BARABOO	WI	53913	7/1/2015	1134512148	52-2603
BIO-MEDICAL APPLICATIONS OF WISCONSIN, INC.	800 COMPASSION WAY		DODGEVILLE	WI	53533	7/1/2015	1043603053	52-2604
BIO-MEDICAL APPLICATIONS OF TEXAS, INC.	110 S PARK DR		BROWNWOOD	TX	76801	7/28/2008	1912384082	45-2559
BIO-MEDICAL APPLICATIONS OF LOUISIANA, LLC	2235 POYDRAS ST		NEW ORLEANS	LA	70119	10/29/2018	1245738996	19-2751
BIO-MEDICAL APPLICATIONS OF LOUISIANA, LLC	6101 ELYSIAN FIELDS AVE		NEW ORLEANS	LA	70122	6/26/2019	1790263697	19-2754
FRESENIUS MEDICAL CARE CHICAGOLAND, LLC	4616 S BISHOP ST		CHICAGO	IL	60609	6/5/2017	1700251451	14-2815
BIO-MEDICAL APPLICATIONS OF TEXAS, INC.	8704 UNIVERSITY AVE		LUBBOCK	TX	79423	5/12/2017	1235685470	67-2811
FRESENIUS MEDICAL CARE LEMONT, LLC	16177 W 127TH ST		LEMONT	IL	60439	8/30/2016	1720448848	14-2798
BIO-MEDICAL APPLICATIONS OF FLORIDA, INC.	179 SW PROSPERITY PL		LAKE CITY	FL	32024	10/30/2015	1285029264	68-2585
FRESENIUS MEDICAL CARE SUGARLAND, LLC	1107 SOLDIERS FIELD DR		SUGAR LAND	TX	77479	3/1/2016	1467838581	67-2698
BIO-MEDICAL APPLICATIONS OF CALIFORNIA, INC.	1809 W CHAPMAN AVE		ORANGE	CA	92868	10/1/2015	1316315955	05-2589
BIO-MEDICAL APPLICATIONS OF VIRGINIA, INC.	38 W JUBAL EARLY DR		WINCHESTER	VA	22601	2/29/2016	1205212784	49-2694
FRESENIUS MEDICAL CARE RIVERTON, LLC	12523 S CREEK MEADOW DR		RIVERTON	UT	84065	8/3/2016	1558746727	46-2546
FRESENIUS MEDICAL CARE CEDAR CITY, LLC	1320 N MAIN ST	STE 105	CEDAR CITY	UT	84721	9/21/2016	1093199135	46-2548
FRESENIUS MEDICAL CARE SUMMIT, LLC	7320 W ARCHER AVE		SUMMIT	IL	60501	9/12/2016	1336507037	14-2802
BIO-MEDICAL APPLICATIONS OF ARIZONA, LLC	3600 W TANGERINE RD	STE 120	MARANA	AZ	85658	9/6/2019	1306324215	03-2657
BIO-MEDICAL APPLICATIONS OF VIRGINIA, INC.	945 N MAIN ST		MARION	VA	24354	9/29/2016	1740635978	49-2700
NEW YORK DIALYSIS SERVICES, INC.	1 BETHESDA DR		HORNELL	NY	14843	12/31/2016	1093167223	33-2756

Exhibit 3.
State Licensing and Certification Entities

Elba Goldman, Acting Director of Division of Provider Services
Guy Nevins, Deputy Dir. For Certification
Dina Donavan, Deputy Director for Licensure
Licensure and Certification
Environmental and Health Standards Bureau
Alabama Department of Public Health
201 Monroe Street, Suite 600
P.O. Box 303017
Montgomery, AL 36104
(334) 206-5175

Administrator, Health Facilities Licensing & Certification
4730 Business Park Blvd, Suite 18
Anchorage, AK 99503-7137
Phone: (907) 334-2481
Fax: (907) 334-2400

Kathy McCanna, Program Manager
Helena Hoover, Team Leader
Licensure and Certification
Medical Facilities Section
Arizona Department of Health Services
1647 E. Morten Avenue, Suite 160
Phoenix, AZ 85020
(602) 674-4340

Wanda Theus, Director Certification
Health Facilities Services Bureau
5800 West Tenth Street, Suite 400
Little Rock, AR 72204
Health Facilities Licensure Program
(501) 661-2201

California Headquarters
Brenda Clutz, Director
Licensing and Certification Program
California Department of Health Services
1615 Capital Avenue
Sacramento, CA 94234-7320
(916) 552-8700

Barbara Gagne, District Manager
Licensure and Certification
Berkeley District Office
California Department of Health Services
1625 Shattuck Ave., Suite 200
Berkeley, CA 94704
(510) 540-2417
(800) 554-0352

Heli Feixeira, District Manager
Licensure and Certification
Santa Rosa/Redwood District Office
California Department of Health Services
2170 Northpoint Parkway
Santa Rosa, CA 95407
Phone: (707) 576-6775
Fax: (707) 576-2418

Connie Schagunn, District Administrator (North)
Licensure and Certification
San Diego District Office
7575 Metropolitan Drive, Suite 104
San Diego, CA 92108
Phone: (619) 278-3700
Fax: (619) 278-3725

Donna Loza, District Administrator (South)
Licensure and Certification
San Diego District Office
California Department of Health Services
7575 Metropolitan Drive, Suite 211
San Diego, CA 92108
Phone: (619) 688-6190
Fax: (619) 688-6444

Greg Hannan, District Administrator
Licensure and Certification
Santa Rosa District Office
California Department of Health Services
50 Old Courthouse Square, Suite 200
Santa Rosa, CA 95404
(707) 576-2380

Albert Quintero, District Administrator
Licensure and Certification
San Jose District Office
California Department of Health Services
1 Almaden Blvd., 9th floor
San Jose, CA 95113
(408) 277-1784

Victor Arkin, Chief
Licensure and Certification
Los Angeles District Office
California Department of Health Services
5555 Ferguson Drive, 3rd Floor
Commerce, CA 90022
(213) 869-8500

Lana Pimbley, District Manager
Licensure and Certification
Ventura District Office
California Department of Health Services
1889 North Rice Avenue, Suite 200
Oxnard, CA 93030
(805) 604-2926

Reba Gutierrez, District Administrator
Licensure and Certification
Fresno District Office
California Department of Health Services
7170 North Financial Drive, #110
Fresno, CA 93720
(209) 437-1500

Joan Change, District Administrator
Licensure and Certification
Riverside District Office
California Department of Health Services
625 E. Carnegie Drive, Suite 280
San Bernardino, CA 92408
(909) 388-7170

Cathy Devanport, Program Manager
Licensure and Certification
Health Facilities Division
Colorado Department of Health
4300 Cherry Creek Drive South
Denver, CO 80222-1530
(303) 692-2800

Wendy Frhils, Director
Hospital and Medical Care Division
Licensure and Certification
Connecticut Department of Health Services
410 Capitol Avenue, MS #12th Floor
P.O. Box 340308
Mail Station 12HFL
Hartford, CT 06134-0308
(860) 509-7400

Mary Peterson
Director of Health Facilities Licensing and Certification Division
Delaware Department of health
2055 Limestone Road, Suite 200
Wilmington, DE 19808
(302) 995-8521

Judith McPherson, Program Manager
Health Facility Division
Service Facility Regulation Administration
DC Department of consumer and Regulatory Affairs
825 North Capitol St. NE, 3rd Floor
Washington, DC 20002
(202) 442-5999

Liz Dudek, Director
Licensure and Certification
Hospital Unit
Division of Health Quality Assurance
Florida Agency for health Care administration
Health Facility Regulation
2727 Mahan Drive, MS-32
Tallahassee, FL 32308
(850) 487-2717

John Williams, Program Director
Health Care Section
Office of Regulatory Services
Georgia Department of Human Resources
2 Peach Tree Street, Suite 33-250
Atlanta, GA 30303-3167
(404) 657-5411

Gerald Chung, Medicare Certification Officer
Sharon Matsubara, Nurse Supervisor
Office of Health Care Assurance
Hospital & Medical Facility Branch
601 Kamokila Blvd., Room 395
Kapolei, HI 96707
(808) 233-7742

Sylvia Crestwell, Supervisor
Bureau of Facility Standards
Towers Building, 3rd Floor
Boise, ID 83720-0036
(208) 334-6626

Catherine M. Stokes, Chief
Division of Health Facility Standards Illinois Department of Public Health
525 West Jefferson
Springfield, IL 62761-0001
(217) 782-4977

Lana Richmond
Acute Care Division – Certification
Indiana State Department of Health
2 North Meridian, 4A
Indianapolis, IN 46204
(317) 233-7742

Steven Young, Director
Department of Inspections and Appeals
Health Facilities Division
Lucas State Office Building
321 East 12th Street
Des Moines, IA 50319
(515) 281-5457

Robin Rowe
Division of Community Health Services
Office of Inspector General
275 E. Main, 5E-A
Frankfurt, KY 40621
(502) 564-2800

Joseph Kroll, Director
Bureau of Health Facilities
Kansas Department of Health and Environment
900 SW Jackson, Suite 1001
Topeka, KS 66612
(785) 296-0056

Charles Purcell, ESRD Program Manager
Division of Licensing and Certification
Louisiana Department of Health and Hospitals
500 Laurel Street, Suite 100
Baton Rouge, LA 70821
(225) 342-5782

Louis T. Dorogi, Director
Sandra Bethanis, Assistant Director
Division of Licensing and Certification
Maine Department of Human Services
35 Anthony House
State House – Station 11
Augusta, ME 04333
(207) 287-9300

Carol Benner, Director
Division of Licensing and Certification
Maryland Department of Health and mental Hygiene
Spring Grove Hospital Center
Office of Health Care Quality
55 Wade Avenue
Catonsville, MD 21228
(410) 402-8002

Paul Dreyer, Director
Sandra Mischken, ESRD program Manager
Licensure and Certification
Division of Health Care Quality
Massachusetts Department of Public Health
10 West Street, 5th Floor
Boston, MA 02111
(617) 753-8000

Linda Burns Chief
Michigan Department of Consumer and Industry Services
Division of Licensing and Certification
Bureau of Health Systems
P.O. Box 30664
Lansing, MI 48908
(517) 241-4160

Carol Hirschfeld, Supervisor for Prog. Assurance
Division of Facility and Provider Compliance
Minnesota Department of Health
85 East 7th Place, Suite 300
St. Paul, MN 55101
(651) 215-8719

Vicki Maddox, Director
Division of Licensure and Certification
Mississippi Department of Health
570 East Woodrow Wilson
P.O. Box 1700
Jackson, MS 39215-1700
(601) 576-7300

Lois Kollmeyer, Director
Division of Health Standards and Licensure
Missouri Department of Health
921 Wildwood
P.O. Box 570
Jefferson City, MO 65102
(573) 751-6271

Larry Barnes
Division of Facilities Services
North Carolina Department of Human Resources
Raleigh, NC 27603
(919) 715-8058

Nancy Brown, Team Leader
Nebraska Department of Health and Human Services Regulation and Licensure
Credentialing Division
P.O. Box 95007
Lincoln, NE 68509-5007
(402) 471-2946

Jeanne Anspach, Director
Department of Human Resources
Department of Health Division
Bureau of Licensure and Certification
4220 South Maryland Pky. Suite 81
Los Vegas, NV 89119
(702) 486-6515

Robert Ehlers, Bureau Chief-Certification
Theresa Jarvis, Bureau Chief –Licensures
Office of Program Support
Licensure and Certification
Bureau of Health Facilities Administration
New Hampshire Department of Health and Human Services
129 Pleasant Street
Concord, NH 03301-3857
(603) 271-4814

John Calabria, Director
Certificate of Need and Acute Care Licensure Program
New Jersey Department of Health
Market and Warrant Streets, Rm 403
Trenton, NJ 08625-0367
(609) 292-7228

Wilma Hammar, Director
Bureau of Health Facility Licensing and Certification
Department of Health
2040 S. Pacheco, 2nd Floor, Rm 413
Santa Fe, NM 87505
(505) 476-9025

Val S. Gray, Acting Director
Health Facilities Management
Corning Tower
Empire State Plaza
Albany, NY 12237
(518) 474-2772

Bridgette Smith
Ohio Department of Health
Licensure of Dialysis Facilities
(614) 752-4788
246 North High Street, 3rd Floor
P.O. Box 118
Columbus, OH 43216-0118

Carol Fatzer, Director
Home Services Division
Medical Facilities Division
Oklahoma State Department of Health
1000 NE Tenth, Room 1114
Oklahoma City, OK 73117-1299
(405) 271-6576

Ron J. Prinslow, Manager
DHS, Health Care Licensure and Certification
Portland State Office Building
800 NE Oregon Street
Portland, OR 97232
(971) 673-0540

Jan Staloski, Director
Department of Health
Division of Home Health
132 Kline Plaza, Suite A
Health and Welfare Building
Harrisburg, PA 17104
(717) 783-1379

Johnny Rullan, Secretary of Health
Ricardo Torres-Munoz, Auxiliary Secretary
Licensure and Certification
Puerto Rico Department of Health
P.O. Box 70184
San Juan, PR 009363

Wayne Farrington, Chief
John Wojcik, CON
Licensure and Certification
Health Facilities Regulation
Rhode Island Department of Health
3 Capitol Hill
Providence, RI 02908-5097
(401) 222-2788

Robert Lawyer, Team Leader
Region III
South Carolina Department of Health and Environmental Control
Health Licensing Section
2600 Bull Street
Columbia, SC 29201
(803) 727-7202

Dot Elder
Health Care Facilities
1st Floor
Cordell Hull Building
425 Fifth Avenue N.
Nashville, TN 37247
(615) 741-7221

Facility Licensing Group Mail Code 1980
Texas Department of State Health Services
1100 W. 49th Street
Austin, TX 78756-3199
(512) 834-6646

Nancy Hofheimer, Director
Center for Quality Health Care Services & Consumer Protection
Virginia Department of Health
3600 West Broad Street, Suite 216
Richmond, VA 23230
(804) 367-2102

John M. Wilkinson, Director
Health Facilities Licensure and Certification
Administration and Oversight
West Virginia Department of Health
1900 West Kanawha Blvd., Room 550, Bldg. 3
Charleston, WV 25305
(304) 558-0050

Lydia Reitman
Bureau of Quality Assurance
Department of Health and Family Services
P.O. Box 2969
Madison, WI 53701-2969
(608) 266-7881

Jean McLean, RD, Section Manager
Wyoming Department of Health
Office of Healthcare Licensing and Surveys
2020 Carey Avenue, 8th Floor
Cheyenne, WY 82002
(307) 777-7123

Chris Qualm, Administrator of Licensure & Certification South Dakota
Department of Health
Office of Health Facilities Licensure & Certification 600 E. Capitol
Ave.
Pierre, SD 57501-2536
(605) 773-3356

Joel Hoffman, Director
Utah Department of Health
Bureau of Health Facility Licensing and Certification 3760 South
Highland Drive
First Floor
Salt Lake City, Utah 84106
(801) 273-2994

David Herlihy, Executive Director
Vermont Department of Health
Board of Medical Practice
108 Cherry Street, Suite 206,
Burlington, VT, 05401
(802) 657-4223

Montana Department of Public Health and Human Services
Licensing Bureau
PO Box 202953
2401 Colonial Drive, 2nd Floor
Helena MT 59620-2953
(406) 444-2099

Wyoming Department of Health
Healthcare Licensing and Surveys
2300 Capitol Avenue, Suite 510
Cheyenne, WY 82002
(307) 777-7123

Guam Department of Public Health and Social Services
123 Chalan Kareta
Mangilao, Guam 96913-6304
671-735-7304 (Phone)
671-734-2066 (Fax)

Exhibit 4.
Letter of Intent



May 31, 2022

Eric Hernandez, Program Manager
Certificate of Need Program
Washington State Department of Health
111 Israel Road SE
Tumwater, WA 98501

Re: Letter of Intent: Establishment of FKC Cascade Peak in King 9 ESRD Planning Area

Dear Mr. Hernandez:

Pursuant to Washington Administrative Code (“WAC”) 246-310-806, for Nonspecial Circumstance Cycle 1, Renal Care Group Northwest, Inc. intends to file a certificate of need to establish a new kidney dialysis center, d.b.a Fresenius Kidney Care Cascade Peak (“FKC Cascade Peak”). In accordance with WAC 246-310-080, the following information is provided:

1. Description of the services proposed:

Establishment of a new 6 station + 1 isolation station dialysis center.

2. Estimated Cost of the Proposed Project:

The total estimated capital expenditures are \$4,827,280.

3. Description of the Service Area:

The service area is the King 9 ESRD Dialysis Planning Area.

Please feel free to contact me if there are any questions on this letter of intent. I can be reached at 503.507.4967 or Casey.Stowell@fmc-na.com.

Sincerely,

Casey Stowell

Casey Stowell
Regional Vice President – Pacific Northwest
Fresenius Medical Care

Exhibit 5.
Single Line Drawing - Proposed

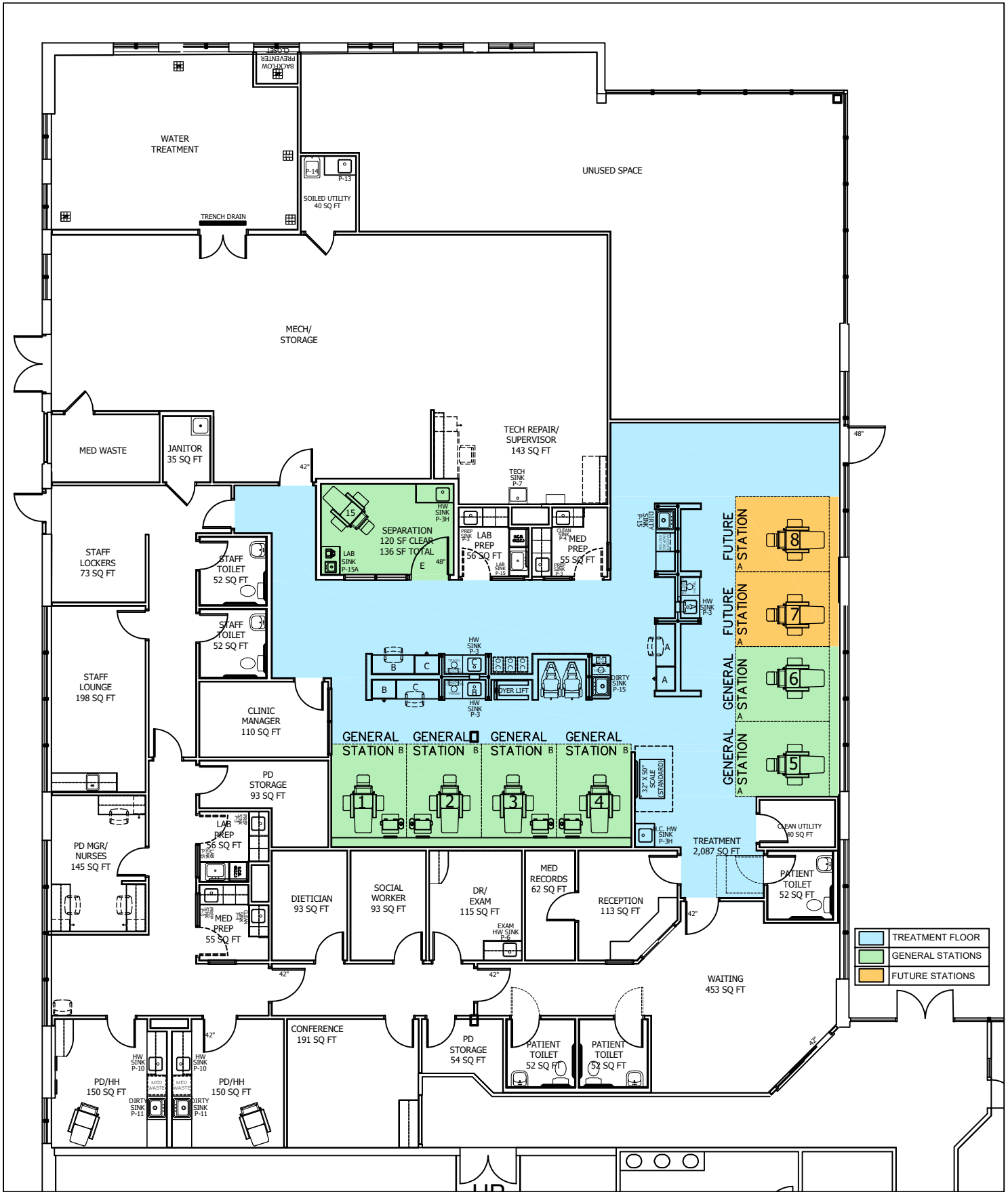

CON FLOOR PLAN FOR:
CASCADE PEAK, WA

PROJECT #C14551T-1-DN-W-GU

ADDRESS: 1300 SW 7th Street, Renton, WA 98057

DRAWN BY: SSM
 NET SQUARE FOOTAGE: 8,008 SF
 GROSS SQUARE FOOTAGE: 9,772 SF
 TREATMENT SQUARE FOOTAGE: 2,087 SF
 SCALE: NOT TO SCALE



**FRESENIUS
 MEDICAL CARE**

FKC Cascade Peak

New 6 + 1 isolation

Maximum Allowable Treatment Area Table

[WAC 246-310-800 \(11\)](#)

AREA	ALLOWABLE SF	Units	# STATIONS	CALCULATED SF
General use/non-isolation	150	sf/station	6	900
Bed station / non-isolation	200	sf/station	0	0
Isolation station	200	sf/station	1	200
Future expansion stations	150	sf/station	2	300
Subtotal				1,400
Other treatment	75%	% of Subtotal		1,050
Maximum Treatment S.F. Area				2,450

Actual Square Footage Table

AREA	ACTUAL UNIT SF	Units	# STATIONS	ACTUAL SF
General use/non-isolation	80	sf/station	6	480
Bed station / non-isolation	100	sf/station	0	0
Isolation station	136	sf/station	1	136
Future expansion stations	80	sf/station	2	160
Subtotal				776
Other treatment				1,311
Actual Treatment S.F. Area				2,087
Non-Treatment Floor Space				8,446
Actual Total Clinic S.F. Area				10,533

<u>Total Maximum Treatment SF</u>	2,450	>	<u>ACTUAL Treatment SF</u>	2,087
--	-------	---	-----------------------------------	-------

Exhibit 6.
Charity Care/Indigence Policy

Indigent Waiver Program

Key Points

1. The Indigent Waiver Program assists eligible patients who:
 - Are unable to obtain insurance coverage
 - Lack the financial resources to pay for medical services

Note: FreseniusRx operates a different Indigent Waiver Program for qualified low-income Medicare Part D Extra help patients. *

2. The Indigent Waiver Program applies only to charges the patient is personally liable for.

3. The Indigent Waiver Program is a “last resort” when there are no other payment options for the patient.

4. Patients may qualify for full or partial waivers based on a sliding scale schedule.

5. The Indigent Waiver Program cannot be advertised to patients, prospective patients or referral sources.

6. Indigent waivers are valid for one (1) year from date of approval.

* See the *Financial Assistance Program: Compliance Requirements Policy* for additional information.
https://fmc4me.fmcna.com/idc/idcplg?IdcService=GET_FILE&Rendition=Primary&RevisionSelectionMethod=Latest&dDocName=PDF_3000071822

Continued on next page

DOCUMENT NUMBER	DOCUMENT REVISION #	DOCUMENT REVISION DATE	EFFECTIVE DATE
COR-COMP-G-0-000-010A	3	5/15/2000, 12/18/2007, 6/17/2015, 5/13/16	5/13/16
Title: Indigent Waiver Program			Page 1 of 4
©2015, Fresenius Medical Care Holdings, Inc. All Rights Reserved.			

Definition: Indigent Waiver An Indigent Waiver excuses all or part of a patient’s financial obligation to pay for items or services provided by FMCNA.

Definition: Family “Family” is defined as the patient and immediate family members residing with the patient or who are legally financially responsible for the patient.

Qualifications The Patient applying for the waiver program must meet eligibility criteria for both:

1. Annual Income
2. Net Worth (Assets)

When appropriate, patients may qualify for partial indigent waivers based upon a Sliding Fee Scale Matrix, as determined by the FMCNA Business.

	Eligibility Criteria
Annual Income Limit	The annual income limit will be determined by each FMCNA business based on industry research conducted, and documented, by the business.
Net Worth	Must have a family net worth less than [amount determined by the business] at the time of application.

Retroactive Waivers

- Patients may be eligible for retroactive waivers if they meet the business specific criteria for annual income and net worth for the entire period requested.
- Retroactive waivers > than six (6) months require approval of a VP level manager or above.

Continued on next page

Documentation • The Indigent Waiver Form must be completed.

DOCUMENT NUMBER	DOCUMENT REVISION #	DOCUMENT REVISION DATE	EFFECTIVE DATE
COR-COMP-G-0-000-010A	3	5/15/2000, 12/18/2007, 6/17/2015, 5/13/16	5/13/16
Title: Indigent Waiver Program			Page 2 of 4
©2015, Fresenius Medical Care Holdings, Inc. All Rights Reserved.			

Requirements for Individual Patient Waiver

- All required fields must be completed.

Documents for Qualifying the Patient for the Program

The following is a sample of documents that can be used to determine a patients' family income. For those documents that may be direct deposit, a copy of the account statement is required:

- Pay Stub – (Pt/Spouse/Dependents)
- Social Security Award Letter
- SSA deposited
- Retirement/Disability Check
- Checking/Savings Account Statements (all pages even if blank)
- Stocks/Bond Statements
- Tax Bill/Appraisal (owned land/property – except principal residence)
- 401k/IRA (If over 65)
- Most recent Tax Return (if claiming dependents)

Financial Review Period

Review of one (1) month of patient's income and/or expenses, no more than 3 months old.

Eligibility Period

- The indigent waiver is valid for **one (1) year** from the 1st date of the month of approval.
- Eligibility period may be for less than 1 year if patient will qualify for insurance within the year period.
- A full review of a patient's annual income and net worth is required every twelve (12) months to extend a waiver for subsequent periods.
- Re-evaluation is required when staff is notified or receive information that a patient's financial status has changed, or information used to qualify a patient is incorrect or incomplete.

Continued on next page

DOCUMENT NUMBER	DOCUMENT REVISION #	DOCUMENT REVISION DATE	EFFECTIVE DATE
COR-COMP-G-0-000-010A	3	5/15/2000, 12/18/2007, 6/17/2015, 5/13/16	5/13/16
Title: Indigent Waiver Program			Page 3 of 4
©2015, Fresenius Medical Care Holdings, Inc. All Rights Reserved.			

**Document
Retention of
Patient Billing
Information**

- Documentation of approved Indigent Waivers with all correspondence used for approving or renewing the waivers, including retroactive waivers is to be retained per the FMCNA Record Retention Schedule (Record Code AC2-10).
- Tax Clearance approval is required for destruction of these documents.
- Each FMCNA Business will determine who is responsible for maintaining these documents.

End of document

DOCUMENT NUMBER	DOCUMENT REVISION #	DOCUMENT REVISION DATE	EFFECTIVE DATE
COR-COMP-G-0-000-010A	3	5/15/2000, 12/18/2007, 6/17/2015, 5/13/16	5/13/16
Title: Indigent Waiver Program			Page 4 of 4
©2015, Fresenius Medical Care Holdings, Inc. All Rights Reserved.			

Exhibit 7A.
Patient Admission Policy

Fresenius Kidney Care Clinical Services
Patient Admission

Purpose To guide facility management on the admission process for all patients being admitted to an FKC dialysis facility.

Responsibility Medical Director, Clinical Manager or Registered Nurse, Master’s Social Worker, Registered Dietitian and Facility Secretary as defined in this policy, Patient Admission Services and Central Verification

General Policy This policy applies to In-Center, Home, Permanent Transfer, Transient and Seasonal Patients.

When medically appropriate and consistent with this policy, facilities shall admit and treat patients needing dialysis.

Each patient admitted will be followed by an attending physician on the facility's medical staff or physician who has been granted temporary privileges at the facility.

All services offered by FKC facilities are available to all patients provided:

- They are medically suitable based on the clinical assessment of the physician,
 - and the willingness of the responsible party to pay for such services.
-

Consent The patient must sign the consent for dialysis (hemodialysis or peritoneal dialysis) prior to the first treatment at the facility.

If the patient is incompetent or incapable of making healthcare decisions, refer to the block titled “Patient Appears Unable to Consent for treatment” For additional information refer to the [Informed Consent Policy](#).

DOCUMENT NUMBER	DOCUMENT REVISION	ISSUE DATE	EFFECTIVE DATE
FMS-CS-IC-I-103-009A	REV 5	14-FEB-2018	24-APR-2019
	REV 4	13-SEPT-2017	14-FEB-2018
	REV 3	17-JULY-2017	13-SEPT-2017
	REV 2	26-MAR-2014	17-JULY-2017
	REV 1	18-DEC-2013	26-MAR-2014
Patient Admission Policy			Page 1 of 11
Clinical Services Integrated Policy and Procedure Manual			
©2019, Fresenius Medical Care, All Rights Reserved.			

Fresenius Kidney Care Clinical Services
Patient Admission

The patient (or if patient has been deemed incompetent by a physician, the patient's representative) shall designate a person to be notified in case of emergency.

Types of Admissions: Definitions

New Patient: Permanent admission of a patient who is new to dialysis who are primarily referred by physician or hospital.

Transfer: A patient who is scheduled to receive ongoing and continued treatment at a dialysis facility (permanent or seasonal). A patient may be referred by his/her physician, a hospital, another dialysis facility, or as a self-referral.

Transient: A patient who is scheduled for only 1 to 13 treatments.

Transient or Seasonal Admission Requirements

The accepting physician will medically clear the patient prior to admission. (See block on medical clearance). The attending physician or physician extenders will make all the medical, laboratory and pharmaceutical decisions for the patient while under the physician's care in accordance with the standard rules and procedures of the facility.

Dialyzers and/or supplies brought by a transient or seasonal patient will only be used in the rarest of circumstances. Use of a patient-provided item, such as a specialized dialyzer or medication, must be approved by the Medical Director and the P and T Committee **PRIOR** to the patient arriving for treatment at the facility.

- If approved for a specific dialyzer or medication, a seasonal/transient patient's home facility must ship the item to the transient facility following proper storage and shipment procedures.
-

DOCUMENT NUMBER	DOCUMENT REVISION	ISSUE DATE	EFFECTIVE DATE
FMS-CS-IC-I-103-009A	REV 5	14-FEB-2018	24-APR-2019
	REV 4	13-SEPT-2017	14-FEB-2018
	REV 3	17-JULY-2017	13-SEPT-2017
	REV 2	26-MAR-2014	17-JULY-2017
	REV 1	18-DEC-2013	26-MAR-2014
Patient Admission Policy			Page 2 of 11
Clinical Services Integrated Policy and Procedure Manual			
©2019, Fresenius Medical Care, All Rights Reserved.			

Fresenius Kidney Care Clinical Services
Patient Admission

Admission Process All admissions must be processed through Patient Admission Services (PAS). Patient Admission Services (PAS) will receive patient information and medical records from referral sources. The PAS will disseminate this information to the appropriate departments responsible for medically and financially clearing the patients. Upon receipt of the referral for admission, the facility will be notified of the pending admission by PAS to confirm placement.

Patient Admission Services will obtain medical records and collaborate with the verification office to financially clear the patient.

Patient Transfer to another FKC Facility The Clinical Manager or his/her designee must contact Patient Admission Services when the patient transfers to a different FKC facility. Patient Admission Services will initiate the transfer.

Medical Clearance A patient shall be medically cleared for treatment when dialysis treatment is deemed indicated and appropriate according to the clinical judgment of the patient's attending physician. In the case where the Medical Director determines the patient is too acutely ill or not appropriate for outpatient dialysis care, then the decision for admission to the facility shall be made by the Governing Body.

Special Circumstances Admission Requests Requests to admit a patient with an external device such as left ventricular assist device (LVAD), continuous medication infusion, or LifeVest Defibrillator or other non-routine request requires approval from the corporate Medical Office.

Staff must review the [Admission, Handling and Safe Movement of the Morbidly Obese Patient Policy](#) before admission to the facility to ensure the

DOCUMENT NUMBER	DOCUMENT REVISION	ISSUE DATE	EFFECTIVE DATE
FMS-CS-IC-I-103-009A	REV 5	14-FEB-2018	24-APR-2019
	REV 4	13-SEPT-2017	14-FEB-2018
	REV 3	17-JULY-2017	13-SEPT-2017
	REV 2	26-MAR-2014	17-JULY-2017
	REV 1	18-DEC-2013	26-MAR-2014
Patient Admission Policy			Page 3 of 11
Clinical Services Integrated Policy and Procedure Manual			
©2019, Fresenius Medical Care, All Rights Reserved.			

Fresenius Kidney Care Clinical Services

Patient Admission

facility can safely care for a morbidly obese patient. The Governing Body will make the determination to accept or deny the patient based on special considerations outlined in the policy.

Emergency Admission - Transfer

Patients may need to be transferred emergently in situations related to unplanned emergencies caused by severe weather, fire or other serious facility operating problems such as water treatment failure or other unexpected problems leading to facility closure. An emergency transfer is not expected to extend beyond 30 days and patients are expected to return to their “home” facility to continue their treatments when operations are able to resume. The emergency data entry process may be used for emergency transfers.

Non-emergent situations such as a planned closure or an individual treatment at another facility after a missed a treatment, or unplanned after-hours admissions must be handled according to the current process of admitting a patient.

Click the link for additional information on entering data in the clinical systems during any emergency: [Guidelines for Emergency Preparedness Policy](#).

Medical Record Requirements

Patient Admission Services will collect the required information needed to admit a patient

At a minimum, the required documents to admit a patient include:

- History and Physical or nephrology consult note or discharge summary or the most recent physician progress note
- Hepatitis B panel (HBsAg, anti-HBs, anti-HBc)
 - If unable to obtain full panel:

DOCUMENT NUMBER	DOCUMENT REVISION	ISSUE DATE	EFFECTIVE DATE
FMS-CS-IC-I-103-009A	REV 5	14-FEB-2018	24-APR-2019
	REV 4	13-SEPT-2017	14-FEB-2018
	REV 3	17-JULY-2017	13-SEPT-2017
	REV 2	26-MAR-2014	17-JULY-2017
	REV 1	18-DEC-2013	26-MAR-2014
Patient Admission Policy			Page 4 of 11
Clinical Services Integrated Policy and Procedure Manual			
©2019, Fresenius Medical Care, All Rights Reserved.			

Fresenius Kidney Care Clinical Services
Patient Admission

- For patients new to dialysis: at a minimum a Hepatitis B surface antigen (HBsAg) result obtained within 30 days prior to the admission date
 - For transient or transfer patients: All patients must have a documented hepatitis B antigen (HBsAg) **or** antibody (HBsAb) result prior to admission to the facility. HBsAg results must have been reported within 30 days of admission. If the patient has hepatitis antibodies (HBsAb), the results must have been reported within the past 12 months. Any discrepancies or questions related to admitting a patient and/or a patient's hepatitis results should be reported by the Clinical Manager to their Corporate Clinical Quality Manager.
- Current medication list and allergies
 - Dialysis orders or the last treatment sheet
 - For transients/travelers only: A PPD Test or Chest X-ray within **one** year.

NOTE: On occasion, admitting facilities request additional medical information over the minimum required documents listed above. Patient Admission Services will attempt to get this information. However, inability to provide this information by the referring facility will not affect the admission of the patient.

**Patients with
Prior
Behavioral
Issues**

A referred patient who has exhibited behavioral issues in the hospital, at another FKC or non-FKC facility or during the admission process and could be a threat to the health and safety of patients or staff may be denied admission to the dialysis facility.

DOCUMENT NUMBER	DOCUMENT REVISION	ISSUE DATE	EFFECTIVE DATE
FMS-CS-IC-I-103-009A	REV 5	14-FEB-2018	24-APR-2019
	REV 4	13-SEPT-2017	14-FEB-2018
	REV 3	17-JULY-2017	13-SEPT-2017
	REV 2	26-MAR-2014	17-JULY-2017
	REV 1	18-DEC-2013	26-MAR-2014
Patient Admission Policy			Page 5 of 11
Clinical Services Integrated Policy and Procedure Manual			
©2019, Fresenius Medical Care, All Rights Reserved.			

Fresenius Kidney Care Clinical Services
Patient Admission

The decision to admit a patient who has exhibited behavioral issues shall be made by the facility management in collaboration with the patient’s attending physician and the Medical Director.

**Who is
Authorized to
Sign
Admission
Documents?**

Patients must have the mental capacity/competency to consent to treatment and sign admission forms for treatment to be given in the facility, except as described below. The facility staff cannot make determinations regarding mental capacity and competency and must presume competence unless a physician has declared the patient incompetent.

If a patient has been deemed by a physician to lack the mental capacity/competency to consent to treatment, a Legally Authorized Person may consent to the patient’s treatment and may sign the admission forms. In the rare instance that the legally authorized person is unavailable to sign the consent in person, the documents may be mailed, emailed, or faxed to the Legally Authorized Person for signature. The patient cannot be admitted and treated until the clinic receives the signed documents. The original signed documents must be faxed or mailed back to the facility to maintain in the patient’s medical record.

In the unusual instance when in person or fax options cannot be accomplished, the facility should reach out to their Division Legal Counsel or Compliance for additional guidance.

NOTE: State laws vary on who may consent to treatment on the patient’s behalf if the patient lacks capacity or competency to consent. In some states, family members or persons permitted by state law may consent to the patient’s treatment and sign the admission forms even if such persons do not hold a power of attorney for healthcare or healthcare proxy as the Law Department will determine.

DOCUMENT NUMBER	DOCUMENT REVISION	ISSUE DATE	EFFECTIVE DATE
FMS-CS-IC-I-103-009A	REV 5	14-FEB-2018	24-APR-2019
	REV 4	13-SEPT-2017	14-FEB-2018
	REV 3	17-JULY-2017	13-SEPT-2017
	REV 2	26-MAR-2014	17-JULY-2017
	REV 1	18-DEC-2013	26-MAR-2014
Patient Admission Policy			Page 6 of 11
Clinical Services Integrated Policy and Procedure Manual			
©2019, Fresenius Medical Care, All Rights Reserved.			

Fresenius Kidney Care Clinical Services
Patient Admission

For purposes of this Policy, a ‘Legally Authorized Person’ is as follows:

- a) The patient’s legal guardian or someone who holds a valid power of attorney for healthcare/healthcare proxy or who may sign on behalf of the patient under state law as determined by the Law Department.
- b) A parent or legal guardian if the patient is a minor.

NOTE: If there is any doubt the person is authorized to sign admission forms, contact the Law Department.

**Patient
Appears
Unable to
Consent for
Treatment**

If a patient comes for his or her first treatment and does not appear to have the mental capacity/competency to sign the admitting documents, the nurse:

- must notify the patient’s attending physician of the patient’s perceived incapacity to understand and his/her inability to consent, and
- should seek confirmation whether a medical determination of incompetency or lack of capacity has been made in the medical record consistent with state law.
- If the patient is deemed incompetent by the physician, the staff should attempt to contact any emergency contacts listed on the patient’s admission paperwork in an attempt to find a family member who can
 - Provide proof of guardianship/power of attorney for healthcare or healthcare proxy (which must be provided at the time of admission, prior to treatment being provided), or
 - Assist in providing valid consent to treatment, if permitted under state law, or who can obtain legal authority/guardianship to represent the patient.
- The patient cannot be dialyzed if:
 - The patient has been deemed by a physician to be incompetent or to lack mental capacity consistent with state law, and
 - The patient does not have an appropriate legal guardian or an agent with a valid healthcare power of attorney or healthcare proxy, and

DOCUMENT NUMBER	DOCUMENT REVISION	ISSUE DATE	EFFECTIVE DATE
FMS-CS-IC-I-103-009A	REV 5	14-FEB-2018	24-APR-2019
	REV 4	13-SEPT-2017	14-FEB-2018
	REV 3	17-JULY-2017	13-SEPT-2017
	REV 2	26-MAR-2014	17-JULY-2017
	REV 1	18-DEC-2013	26-MAR-2014
Patient Admission Policy			Page 7 of 11
Clinical Services Integrated Policy and Procedure Manual			
©2019, Fresenius Medical Care, All Rights Reserved.			

Fresenius Kidney Care Clinical Services
Patient Admission

The law department determines that state law does not permit family members to give consent.

Required Documents That Must Be Signed Prior to First Dialysis Treatment

The Clinical Manager or designee will conduct an admission interview with all new patients.

The following documents must be reviewed with and signed by the patient and/or the patient's Legally Authorized Person before or at the patient's first scheduled dialysis treatment:

- Admission Agreement
- Assignment of Benefits
- Consent for Dialysis
- Medicare Secondary Payor Questionnaire (MSPQ)
- Fresenius Rx Agent Designation form
- Consent to Receive, Use and Disclose Health Information for Treatment, Payment and Health Care Operations form
- Spectra form
- Notice of Privacy Practices/Acknowledgment of Notice of Privacy Practices

Note: Patients or their Legally Authorized Persons will not be asked to sign consent forms for services that are not being provided (ex. blood transfusion consent) until the actual service is needed. Blank consent forms should never be signed or used.

Approved Forms of Identification

Patient Admission Services will request the referring facility to provide 1 photo ID for the referral. Upon placement at the facility, staff will request 2 forms of identification. The two forms of ID must be provided within 6 treatments.

The two forms of identification can be:

DOCUMENT NUMBER	DOCUMENT REVISION	ISSUE DATE	EFFECTIVE DATE
FMS-CS-IC-I-103-009A	REV 5	14-FEB-2018	24-APR-2019
	REV 4	13-SEPT-2017	14-FEB-2018
	REV 3	17-JULY-2017	13-SEPT-2017
	REV 2	26-MAR-2014	17-JULY-2017
	REV 1	18-DEC-2013	26-MAR-2014
Patient Admission Policy			Page 8 of 11
Clinical Services Integrated Policy and Procedure Manual			
©2019, Fresenius Medical Care, All Rights Reserved.			

Fresenius Kidney Care Clinical Services
Patient Admission

- A driver’s license, a state issued identification card, a passport, insurance cards or a birth certificate. (These documents will be copied and maintained in a separate folder for each patient. When the patient is discharged, they will be placed in the closed medical record.)
- If the patient does not bring in the required documents within 6 treatments, the Clinical Manager or Director of Operations must escalate to the Lead Social Worker who can review the situation and assist with obtaining the identification documents.

Failure to produce 2 forms of identification alone is not cause for discharge. Refer to the [Routine and Involuntary Patient Discharge Policy](#), [Routine and Involuntary Patient Discharge Policy Addendum](#) and the [Routine and Involuntary Patient Discharge Procedure](#) for guidance on discharging a patient.

FKC Notice of Privacy Practice

A copy of the “FKC Notice of Privacy Practices (NPP)” must be given to each patient that is receiving direct care from an FKC provider prior to the patient’s first treatment (see Privacy Notice Procedure COR-COMP-PS-0-001-001C1).

Patients have the right to review this Notice of Privacy Practices prior to signing the “Acknowledgement of Receipt of the NPP” form (See COR-COMP-PS-0-001-001D3). The “Acknowledgement of Receipt of the NPP” form should be signed by the patient or Legally Authorized Person, prior to the patient’s first treatment from an FKC direct provider of care. This form serves as an acknowledgement of receipt of the FKC Notice of Privacy Practices.

NOTE: This form is **not** a condition for treatment. If the patient refuses to sign the acknowledgement form, the FKC staff should document the efforts that were made to obtain the patient’s or Legally Authorized Person’s

DOCUMENT NUMBER	DOCUMENT REVISION	ISSUE DATE	EFFECTIVE DATE
FMS-CS-IC-I-103-009A	REV 5	14-FEB-2018	24-APR-2019
	REV 4	13-SEPT-2017	14-FEB-2018
	REV 3	17-JULY-2017	13-SEPT-2017
	REV 2	26-MAR-2014	17-JULY-2017
	REV 1	18-DEC-2013	26-MAR-2014
Patient Admission Policy			Page 9 of 11
Clinical Services Integrated Policy and Procedure Manual			
©2019, Fresenius Medical Care, All Rights Reserved.			

Fresenius Kidney Care Clinical Services
Patient Admission

signature and document that the FKC Notice of Privacy Practices was provided. This documentation should be made on the acknowledgement form and should be witnessed by another staff member. The acknowledgement form should be kept as part of the permanent active medical record.

A copy of this notice must also be posted in a clear and prominent location readily visible to patients in each FKC physical service delivery site. This notice will also be posted on the FKC web site. In addition, whenever the notice is revised, the FKC direct provider must make the notice available upon request.

Additional Information Provided During Admission and Orientation Process

All new admissions will also receive additional information if applicable per policy that includes:

- Benefit Plan Book
 - Catheter Access Plan
 - Consent Form
 - DNR Instruction and Form
 - Home Therapy Consultation Form
 - Important Numbers
 - Patient Grievance
 - Pt Rights & Responsibility Handout and Acknowledgement Form
-

Advance Directive/DNR Status

All new admissions to the facility will be asked if they have an Advance Directive and/or a valid state specific Do Not Resuscitate Order prior to or at their first treatment and during their comprehensive interdisciplinary assessment.

For more information, refer to the [Do Not Resuscitate Policy](#).

DOCUMENT NUMBER	DOCUMENT REVISION	ISSUE DATE	EFFECTIVE DATE
FMS-CS-IC-I-103-009A	REV 5	14-FEB-2018	24-APR-2019
	REV 4	13-SEPT-2017	14-FEB-2018
	REV 3	17-JULY-2017	13-SEPT-2017
	REV 2	26-MAR-2014	17-JULY-2017
	REV 1	18-DEC-2013	26-MAR-2014
Patient Admission Policy			Page 10 of 11
Clinical Services Integrated Policy and Procedure Manual			
©2019, Fresenius Medical Care, All Rights Reserved.			

Fresenius Kidney Care Clinical Services
Patient Admission

**Information
Regarding
Modalities
and Schedules**

The patient shall be made aware of and afforded access, where available, to all treatment modalities provided by the facility as appropriately certified and if applicable licensed by the state:

- In-center Hemodialysis
- Self-care Dialysis
- Nocturnal In-center Hemodialysis
- Home Hemodialysis (Nocturnal and Daytime)
- Continuous Ambulatory Peritoneal Dialysis
- Continuous Cycling Peritoneal Dialysis
- Referral for Renal Transplantation

Additionally, the patient shall be provided with resource information for dialysis modalities not offered by the facility, including information about alternative scheduling options for working patients.

**Related
Policies &
Procedures**

- Patient Rights and Responsibilities
 - Patient Complaints and Grievances policy and procedure
 - Advance Directive policy
 - Full Resuscitative Measures Policy
 - Do Not Resuscitate Order policy and procedure
 - Routine and Involuntary Patient Discharge
 - Visitor's Policy
 - Eating and Drinking Policy
 - Interruption of Treatment
 - Weapons and Firearms Policy
 - Records Management Policy, Filing, Storage, Preservation and Destruction of Records
-

END OF DOCUMENT

DOCUMENT NUMBER	DOCUMENT REVISION	ISSUE DATE	EFFECTIVE DATE
FMS-CS-IC-I-103-009A	REV 5	14-FEB-2018	24-APR-2019
	REV 4	13-SEPT-2017	14-FEB-2018
	REV 3	17-JULY-2017	13-SEPT-2017
	REV 2	26-MAR-2014	17-JULY-2017
	REV 1	18-DEC-2013	26-MAR-2014
Patient Admission Policy			Page 11 of 11
Clinical Services Integrated Policy and Procedure Manual			
©2019, Fresenius Medical Care, All Rights Reserved.			

Exhibit 7B.
Patient Rights and Responsibilities Policy



Patient Rights and Responsibilities

Purpose To comply with Federal Regulations that require dialysis facilities to:
 Educate staff regarding the rights of dialysis patients.
 Inform and educate all dialysis patients about their rights and responsibilities as a patient at the dialysis facility.
 Ensure that patients’ rights are respected and protected by the facility.

Responsibility The FMCNA Patient Rights and Responsibilities patient brochures may be distributed to patients by any FMS staff. Additional information or discussion must be provided by the Nurse or Social Worker.

All facility staff are responsible for ensuring that patients’ rights are respected and protected by the facility.

Conditions for Coverage: Patients’ Rights The Conditions for Coverage, §494.70 Condition: Patients’ Rights require dialysis facilities to inform patients or their representatives of their rights (including their privacy rights) and responsibilities when they begin their treatment and must protect and provide for the exercise of those rights. Patients’ rights as stated in the Conditions for Coverage:

- The patient has the right to –
1. Respect, dignity, and recognition of his or her individuality and personal needs, and sensitivity to his or her psychological needs and ability to cope with ESRD;
 2. Receive all information in a way that he or she can understand;
 3. Privacy and confidentiality in all aspects of treatment;
 4. Privacy and confidentiality in personal medical records;
 5. Be informed about and participate if desired, in all aspects of his or her care, and be informed of the right to refuse treatment, to discontinue treatment, and to refuse to participate in experimental research;
 6. Be informed about his or her right to execute advance directives, and the facility’s policies regarding advance directives;
 7. Be informed about all treatment modalities and settings, including but not limited to transplantation, home dialysis modalities (home

DOCUMENT NUMBER	DOCUMENT REVISION	ISSUE DATE	EFFECTIVE DATE
FMS-CS-IC-I-103-005A	Revision	04-APR-2012	04-APR-2012
Patient Rights and Responsibilities Policy			Page 1 of 4
Clinical Services Integrated Policy and Procedure Manual			
©2012, Fresenius Medical Care Holdings, Inc. All Rights Reserved.			



Patient Rights and Responsibilities

Conditions for Coverage: Patients' Rights, cont'd

- hemodialysis, intermittent peritoneal dialysis, continuous ambulatory peritoneal dialysis, continuous cycling peritoneal dialysis), and in-facility hemodialysis. The patient has the right to receive resource information for dialysis modalities not offered by the facility, including information about alternative scheduling options for working patients;
8. Be informed of facility policies regarding patient care, including, but not limited to isolation patients;
 9. Be informed of facility policies regarding the reuse of dialysis supplies, including hemodialyzers;
 10. Be informed by the physician, nurse practitioner, clinical nurse specialist, or physician's assistant treating the patient for ESRD of his or her own medical status as documented in the patient's medical record, unless the medical record contains a documented contraindication;
 11. Be informed of services available in the facility and charges for services not covered under Medicare;
 12. Receive the necessary services outlined in the patient plan of care;
 13. Be informed of the rules and expectations of the facility regarding patient conduct and responsibilities;
 14. Be informed of the facility's internal grievance process;
 15. Be informed of external grievance mechanisms and processes, including how to contact the ESRD Network and the State survey agency;
 16. Be informed of his or her right to file internal grievances or external grievances, without reprisal or denial of services; and
 17. Be informed that he or she may file internal grievances or external grievances personally, anonymously or through a representative of the patient's choosing.
 18. Be informed of the facility's policies for transfer, routine or involuntary discharge, and discontinuation of services to patients;
 19. Receive written notice 30 days in advance of an involuntary discharge, if discharge is justified and not due to an immediate threat to the health and safety of others.

DOCUMENT NUMBER	DOCUMENT REVISION	ISSUE DATE	EFFECTIVE DATE
FMS-CS-IC-I-103-005A	Revision	04-APR-2012	04-APR-2012
Patient Rights and Responsibilities Policy			Page 2 of 4
Clinical Services Integrated Policy and Procedure Manual			
©2012, Fresenius Medical Care Holdings, Inc. All Rights Reserved.			



Patient Rights and Responsibilities

Policy All patients and/or their representatives will be informed of their rights (including privacy rights) and responsibilities.

Patient rights and the ability to exercise these rights must be protected by the facility.

The FMCNA Patient Rights and Responsibilities brochure explains the rights patients can expect to have while receiving treatment at this facility. The brochure also provides guidance as to certain responsibilities that are expected of the patient.

Each patient will be informed of their rights and given a copy of the FMCNA Patient Rights and Responsibilities within the first six (6) treatments in the facility. More in-depth discussions with patients about their rights and responsibilities are expected. These discussions may occur over a longer period of time.

Facilities should ensure that this information is provided to patients in a manner they can understand. For example, providing the FMCNA Patient Rights and Responsibilities brochure in the patient’s primary language or having it interpreted based on assessment of the patient’s language and reading preferences, or enlisting the aid of communication aids or interpreters for patients who are blind or have low vision, or are deaf or hard of hearing.

Dialysis facilities must prominently display a copy of the patient’s rights in a visible and accessible area in the facility and must include contact information for the State survey agency and ESRD Network.

The FMCNA Patient Rights and Responsibilities brochures are available in English and Spanish. They may be purchased from the FMS Marketing Online Ordering Center. Audio versions in English and Spanish may also be ordered through the FMS Marketing Online Ordering Center.

DOCUMENT NUMBER	DOCUMENT REVISION	ISSUE DATE	EFFECTIVE DATE
FMS-CS-IC-I-103-005A	Revision	04-APR-2012	04-APR-2012
Patient Rights and Responsibilities Policy			Page 3 of 4
Clinical Services Integrated Policy and Procedure Manual			
©2012, Fresenius Medical Care Holdings, Inc. All Rights Reserved.			



Patient Rights and Responsibilities

**Policy:
Privacy Rights**

Patients have the right to privately discuss their condition and treatment. There should be ready access to a room in the facility where patient and/or family meetings may be held in private.

Patients have the right to privacy during activities that may require the exposure of private body parts while in the dialysis facility. Privacy screens or curtains may be used to provide privacy. Blankets may also be used as long as staff are able to observe the patient’s vascular access, bloodline connections, and face at all times.

Patients or their representatives must be provided unbiased education about transplantation and all dialysis treatment options regardless of whether these options are available in the current facility.

**Failure to
Protect
Patients’ Rights**

Evidence of failure to treat patients with respect and dignity, provide an opportunity for private communication, or prevent exposure of private body areas resulting in emotional discomfort for the patient, and evidence that cognizant patients/designees are not aware of their options for treatment or available grievance mechanisms could result in the facility receiving a Condition level citation.

END OF DOCUMENT

DOCUMENT NUMBER	DOCUMENT REVISION	ISSUE DATE	EFFECTIVE DATE
FMS-CS-IC-I-103-005A	Revision	04-APR-2012	04-APR-2012
Patient Rights and Responsibilities Policy			Page 4 of 4
Clinical Services Integrated Policy and Procedure Manual			
©2012, Fresenius Medical Care Holdings, Inc. All Rights Reserved.			

Exhibit 7C.
Patient Rights and Responsibilities List



FMCNA Patient Rights

YOU HAVE THE RIGHT TO:

- **Information that is Easy to Understand**
- **Care that is Respectful**
- **Help Make Decisions about Your Care**
- **Privacy and Confidentiality**
- **Clear Information about Facility Policies**
- **Make a Complaint, and Receive a Response**

What rights do you have?

The Fresenius Medical Care staff is committed to working with you and your family to meet your health care needs. Our goal is for you to have the same care and attention we would want for ourselves.

This list of rights explains some of the basics about how you can expect to be treated in our facility.

You have the right to:

Information that is easy to understand

- Receive information about dialysis in a way that is easy to understand.
- Assistance in helping you choose healthy behaviors that will improve your health and well-being.
- Receive clear answers to your questions.
- Have an interpreter if you can't hear or understand your care team.

Care that is respectful

- Be protected from discrimination and or harassment based on race, color, national origin, sexual orientation, gender identity, disability, age, sex and religion.
- Be treated with dignity, consideration, respect and full recognition of your individuality and personal needs. This includes sensitivity to your psychological needs and ability to cope with ESRD.
- Say “no” and report staff that ask you to engage in personal or financial relationships, without fear of retaliation.

Help make decisions about your care

- Be informed about your care and have the opportunity to participate in all aspects of your care, if you wish.
- Involve family members in making decisions about your care, if you desire.
- Be informed about the treatment options available to you and the right to change your treatment option after discussion with your physician.
- Be informed about dialysis treatment options or schedules not provided by this facility. Ask your Clinic Manager or Social Worker about scheduling options for working patients.
- Decide if you want to be part of any available research studies.
- Accept, refuse or stop any treatment that is prescribed for you.
- Be informed about your medical status by the physician, nurse practitioner, clinical nurse specialist or physician’s assistant treating you, unless there is a documented reason for not giving this information.
- Receive all services as decided by you and the healthcare team in your plan of care.

- Know that Fresenius Medical Care does not reuse dialysis supplies, including hemodialyzers.
- Be told about and receive information about advance directives, and how the facility will carry out your wishes regarding your advance directives.

Privacy and confidentiality

- Privacy and confidentiality in all aspects of treatment. This includes
 - the right to privately discuss your condition
 - the right to privacy during activities that may require the exposure of body parts while in the dialysis facility. Privacy screens, curtains, or blankets that do not cover your face or access, may be used to provide privacy.
- Privacy and confidentiality in your personal medical records. These rights and FMCNA's privacy practices are more fully explained in our Notice of Privacy practices. A copy of the Notice of Privacy Practices is given to patients upon admission, is posted in this facility, and is available upon request at any time.

Clear information about facility policies

- Be told what services are available in the facility.
- Be given information about charges that may be billed to you if they are not covered by insurance or Medicare.
- Be informed of facility policies regarding patient care, including policies about visitors, eating and restroom use during treatment, isolation of patients with infectious disease, and conditions for transfer or discharge from the facility.
- Be informed that a two week notice is expected when requesting discharge from the facility to give staff an opportunity to:
 - Ensure continuity of care for transfer.

- Resolve any issues before a final decision to transfer from the facility is made
- If you do not agree to a two week notice, the staff will assist you to transfer at your requested time frame.
- You may not be discharged from the facility unless:
 - you or your insurer no longer reimburses the facility for the ordered services, your insurer materially reduces the amount of reimbursement originally agreed upon with the facility, or if the facility is unable to confirm with your insurer, before you are admitted, what the actual payment for services provided to you will be and, your insurer then reimburses facility at an insufficient rate relative to historical commercial insurer payment rates for the ordered services.
 - the facility ceases to operate.
 - transfer is necessary for your welfare or because the facility can no longer meet your medical needs, or
 - your behavior is disruptive and abusive such that it affects the safety and welfare of others.
- Be given a 30-day notice of discharge, unless there is an immediate threat to the health and safety of others and discharge must be made sooner.

Make a complaint, and receive a response

- Be informed about how to make a complaint through the facility, the ESRD Network or State Survey Agency.
- Make a complaint, verbally or in writing.
- Make a complaint yourself, anonymously or through a representative of your choice, through the Grievance Procedure without fear or concern that services will be affected.

FMCNA PATIENT RESPONSIBILITIES

You Have the Responsibility to:

- **Speak Up to Help Us Protect Your Health and Safety**
- **Actively Participate in Your Care Plan**
- **Choose Healthy Behaviors**
- **Get Your Full Dialysis Treatment**
- **Be Considerate of Other Patients and Staff**
- **Provide Updated Information to Staff**
-

What Responsibilities Do You Have?

You are the most important person on your health care team. This is because a lot of what determines how well you feel and the quality of your life depends on the daily decisions that you make.

You have the responsibility to:

Speak Up to Help Us Protect Your Health & Safety

- Tell the staff if you don't understand your treatment plan or any instructions.
- Tell the staff if something doesn't feel or look safe, or right.
- Involve your family or significant others in your care, when needed.
- Inform the staff if you have had health problems since your last treatment.
- Actively participate in your plan of care.

Choose Healthy Behaviors

- Take charge of your healthcare, to the best of your ability.
- Learn as much as you can about your healthcare needs.
- Cooperate, to the best of your ability, with your diet, medication, and dialysis treatment plans.
- Take care of, protect, and learn about your dialysis access - it's your lifeline!
- For your safety, make sure your face and dialysis access are uncovered and visible to staff at all times during your treatment.
- **Call the Fresenius Medical Care Disaster Line (1-800-626-1297)** if a disaster occurs and you cannot reach your facility.

Get Your Full Dialysis Treatment

- Tell the staff if your treatments are so uncomfortable that you will be unable to complete or attend your treatments. They will try to help.
- Arrive on time for your treatments or clinic visits.
- Let the staff know as early as possible if you are going to be late or miss a treatment or appointment and reschedule.
- Arrange transportation to and from treatment. Inform staff right away if your transportation needs change.
- Make sure you have a backup transportation plan in case you need it.
- For your safety, arrange to have someone with you when you come to dialysis, if you need help getting into or out of your vehicle or in and out of the facility. Staff are strongly discouraged from leaving the facility to assist an arriving or departing patient. Leaving the facility to assist a patient outside could result in a health or safety risk to the employee, the patient being assisted and/or other patients in the treatment area.

Be Considerate of Other Patients and Staff

- Respect the personal rights and property of other patients & staff.
- Maintain the confidentiality of any information you witness or hear while in the facility. This includes:
 - Not recording, writing down or discussing the personal health information or other confidential information of other patients.
 - Not using any form of photography, video or audio recordings of any kind anywhere within the facility.
 - Follow the rules of the facility that have been developed to provide protection, safety, and quality care to all patients.
 - Behave appropriately. This means not acting in a way that makes other people in the clinic uncomfortable or afraid for their safety, such as threatening, cursing, yelling, using sexually suggestive words, or inappropriate touching.
 - Understand that patients and/or visitors may not solicit or distribute for any purpose on FKC premises (including FKC clinics and the waiting area of such clinics), unless approved, in advance, by the FKC Compliance Officer and/or FMCNA human resources.
 - Understand that weapons of any kind are not allowed in the facility. This means not bringing any items that can be used as a weapon. Bringing weapons to the facility or making threats against others or the facility may be grounds for immediate dismissal from the facility.
 - Understand that alcoholic beverages or illicit (street) drugs are not allowed in the facility. Patients who come to dialysis under the influence of these substances put themselves at a health risk and may require hospitalization or police involvement.
 - Make sure your visitors follow the same rules as patients.

Provide Updated Information to Staff

- Notify the facility if you have a new address or contact information.
- Inform the facility right away if you obtain new insurance coverage or there are any changes in insurance.
- Inform the facility if you decide to receive dialysis at another facility or stop dialysis.

Remember: By taking advantage of your rights and fulfilling your responsibilities, you may be able to improve your health and the quality of your life.

Exhibit 7D.

Patient Acknowledgement of Receipt of Rights and Responsibilities

ACKNOWLEDGEMENT OF RECEIPT OF
FMCNA PATIENT RIGHTS AND RESPONSIBILITIES

This is to certify that I, _____,
have received and read, or had read to me, the FMCNA Patient Rights and
Responsibilities.

I have had the opportunity to ask questions, and I understand my Rights and
Responsibilities as a patient of FMCNA _____.

Patient's Name (Please print name)

Patient's Signature

Date

Patient's Representative, if applicable (Please print name)

Patient's Representative, Signature (if applicable)

Date

Name of Staff Person Presenting Content to Patient (Please print name)

Signature of Staff Person Presenting Content to Patient

Date

CS-I-198

FMS-CS-4-009

Exhibit 7E.
Patient Nondiscrimination Policy

Fresenius Kidney Care Clinical Services

Patient Nondiscrimination

Purpose Fresenius Medical Care North America (FMCNA), a recipient of Federal financial assistance, complies with federal and state regulations prohibiting discrimination against any person on the grounds of race, color, religion, sex, sexual orientation, gender identity, age, pregnancy, marital status, ethnic or national origin, citizenship status, disability, military status, genetic predisposition or carrier status, or any other legally protected characteristic.

Responsibility All Fresenius Kidney Care (FKC) facility staff, including Clinical Manager, Charge Nurse or Team Leader, direct patient care staff (including physicians and physician extenders), and other indirect patient care staff and clinic staff (**based on job description, licensure, certification, and Federal/State regulations**).

Background This policy is in accordance with the provisions of Title VI of the Civil Rights Act of 1964, Section 504 of the Rehabilitation Act of 1973, the Age Discrimination Act of 1975 and regulations of the U.S. Department of Health and Human Services issued pursuant to these three statutes at Title 45 of Federal Regulation Parts 80, 84 and 91. This policy is also in accordance with Section 1557 of the Patient Protection and Affordable Care Act of 2010, 42 U.S.C. § 18118.

Policy It is the policy of FMCNA that it does not exclude, deny benefits to, or otherwise discriminate against any person on the grounds of race, color, religion, sex, sexual orientation, gender identity, age, pregnancy, marital status, ethnic or national origin, citizenship status, disability, military status, genetic predisposition or carrier status, or any other legally protected characteristic in admission to, participation in, or the receipt of the renal services and benefits under any of its programs and activities, and in staff and employee assignments.

FMCNA will not deny or exclude patients with disabilities from dialysis treatment and services and it will make reasonable modification or reasonable accommodations available to disabled patients to ensure compliance with this policy.

DOCUMENT NUMBER	DOCUMENT REVISION #	DOCUMENT REVISION DATE	EFFECTIVE DATE
FMS-CS-IC-I-112-007A	NEW	NEW	26-AUG-2020
Patient Nondiscrimination Policy			Page 1 of 2
Clinical Services Integrated Policy and Procedure Manual			
©2020, Fresenius Medical Care, All Rights Reserved			

Fresenius Kidney Care Clinical Services
Patient Nondiscrimination

Reasonable modification and reasonable accommodation means changes or adjustments to programs, policies, practices, or procedures to avoid discrimination on the basis of disability and to afford individuals with disabilities an equal opportunity to participate in, and benefit from, services provided under a covered program or activity, unless doing so would result in a fundamental alteration of the program, service, or activity or undue financial and administrative burdens.

Informing Patients

The Social Worker will inform the patient and/or the patient's designated representative, of the FKC Nondiscrimination Policy within the first six (6) treatments or thirty (30) days after admission to the facility.

Patients, or patient's designated representatives, who feel that the Nondiscrimination policy has not been followed with respect to a patient's disability may inform the FKC Section 504 Coordinator and use the FKC internal grievance process to raise disability-related concerns.

Section 504 Coordinator

The Section 504 Coordinator of FKC facilities is the area Manager of Social Work Services. The Manager of Social Work Services will use the Patient Grievance Process to address patient or patient representative concerns.

Each FKC facility will post a Notice of Program Accessibility which will include the contact information for the Section 504 Coordinator / Manager of Social Work Services.

Related Policies & Procedures

- Section 504 Notice of Program Accessibility
 - Patient Rights and Responsibilities Policy and Procedure
 - Patient Grievance Policy and Procedure
 - What to Do If You Have a Concern Important Numbers
 - General Policy Statement
-

END OF DOCUMENT

DOCUMENT NUMBER	DOCUMENT REVISION #	DOCUMENT REVISION DATE	EFFECTIVE DATE
FMS-CS-IC-I-112-007A	NEW	NEW	26-AUG-2020
Patient Nondiscrimination Policy			Page 2 of 2
Clinical Services Integrated Policy and Procedure Manual			
©2020, Fresenius Medical Care, All Rights Reserved			

Exhibit 8.
Financial Statements - Forecasts

Fresenius Kidney Care - Cascade Peak Dialysis Center
Statement of Revenues and Expenses

	<u>Nov - Dec</u>	<u>2025</u>	<u>2026</u>	<u>2027</u>
	2024			
Months of Operation	2	12	12	12
Patients and Treatments				
I/C PAT	10	19	23	29
<u>Total Home PAT</u>	4	8	9	12
Total PAT	14	27	32	41
I/C TMT	234	2,670	3,232	4,075
<u>Total Home TMT</u>	116	1,391	1,565	2,087
Total TMT	350	4,061	4,797	6,162
Revenue				
In-Center Revenue	102,826	1,172,217	1,419,000	1,789,173
Home Revenue	50,905	610,861	687,218	916,291
Bad Debt	(10,212)	(118,446)	(139,912)	(179,718)
Charity Care	(1,353)	(15,691)	(18,535)	(23,808)
Total Net Revenue	142,166	1,648,941	1,947,772	2,501,938
Expenses				
I/C Personnel	77,123	544,452	615,448	737,599
Home Personnel	5,121	61,451	69,133	92,177
Total Personnel	82,244	605,903	684,581	829,776
I/C Med Supplies	8,962	102,166	123,675	155,938
Home Med Supplies	4,437	53,240	59,895	79,861
Total Med Supplies	13,399	155,407	183,570	235,799
IC Ancillary Cost - Other Than EPO	9,132	104,105	126,022	158,898
IC EPO Cost	414	4,722	5,717	7,208
Total IC Ancillary	9,546	108,828	131,739	166,106
Home Ancillary Cost - Other Than EPO	4,521	54,251	61,032	81,376
Home EPO Cost	205	2,461	2,769	3,691
Total Home Ancillary	4,726	56,712	63,801	85,068
Other Med	2,394	27,766	32,798	42,129
House Keeping & Utilities	2,342	27,169	32,093	41,224
Admin expenses	9,255	107,348	126,802	162,879
G&A Overhead Costs	5,730	66,465	78,510	100,847
Rent Expense (New Site)	36,701	223,874	229,471	235,208
Other Property	19,880	121,265	124,297	127,404
Other Interest	(12)	(143)	(169)	(218)
Depr/Amort (Project Tenant Improvements and Equipment)	54,658	327,945	327,945	327,945
Total Other Expense	130,947	901,689	951,747	1,037,419
Total Expenses w/o Physician Compensation	240,862	1,828,539	2,015,438	2,354,167
Profit From Operations (Excludes Physician Comp)	(98,696)	(179,598)	(67,666)	147,771
Physician Compensation	8,333	50,000	50,000	50,000
Net Income				
Net Income Before Taxes (includes Allocations)	(107,029)	(229,598)	(117,666)	97,771

FKC Cascade Peak
Pro Forma Assumptions

Patient Volumes

Utilization projections, including the assumptions used to derive the forecasts, are presented in the application text.

It is assumed the number of treatments per patient is 140.5/year for in-center and 173.9/year for home based on the three closest facilities 2021 full year utilization. There is an adjustment in 2024 to reflect only partial year utilization

Revenues

Revenues and payer mix are based on CY2021 data from the three closest facilities ("actuals"). Revenues are calculated by payer and treatment. Bad debt and charity care are subtracted from revenues to yield net revenue figures.

Charity Care

Calculated at 0.88% of revenue based on the experience of Fresenius' facilities in Washington State.

Bad Debt

Calculated on a per treatment basis from actuals.

Expenses

Unless otherwise noted, expenses have been calculated based on CY2021 per treatment actuals from three closest facilities multiplied by projected number of treatments

Personnel expenses are based on identified patient to staff ratios and incorporates a 10% non-productive factor. Wage figures have been compiled from actuals.

(New) Rent Expense: see page 1 of the lease agreement for monthly base rent. Rent commence was on May 2020.

Other Property: other property expenses is based on \$9,004.94 per month operating expense used in lease year 1 and increases proportionate to base rent increases through forecast period.

Other Interest: calculated on a per treatment basis based on actuals. The net interest figure can be positive or negative any given year depending on whether interest revenues or interest expenses are higher. For example, if interest revenue is greater than interest expense, net interest will be expressed as a negative expense. Because WAC 246-310-815(1)(c)(iii) requires other expenses for new facilities to be based on the applicant's three comparable facilities, Fresenius based FKC Cascade Peak's net interest on the average net interest per treatment value of its three closest facilities. This average interest per treatment figure happened to be a negative expense in 2021 based on actual data from the three comparable facilities. Therefore, FKC Cascade Peak's "other expense" related to net interest is also expected to be negative expense because it is using the negative interest expense actual multiplied by FKC Cascade Peak's treatment projections.

Project-related Depreciation is straight-line; assumes 15 years on leaseholds and 10 years on equipment.

Physician Compensation: commencement is anticipated to be at 1st patient treated (Nov 2024), consistent with MDA Section 3.01.1. Annual compensation initially is \$50,000 (Section 3.01.1).

Fresenius Kidney Care - Cascade Peak Dialysis Center

Productive FTEs, by Type	Nov - Dec 2024	2025	2026	2027
In-Center FTE's				
Management / Administration	1.00	1.00	1.00	1.00
Outpatient RN	1.00	1.00	1.15	1.45
Patient Care Technician	1.25	2.38	2.88	3.63
Equipment Technician	0.20	0.22	0.26	0.33
Social Worker	0.20	0.22	0.26	0.33
Dietitian	0.20	0.22	0.26	0.33
Secretary	0.20	0.22	0.26	0.33
Subtotal	4.05	5.24	6.05	7.39
Home FTE's				
Home RN	0.20	0.40	0.45	0.60
Subtotal	0.20	0.40	0.45	0.60
Total	4.25	5.64	6.50	7.99

Productive + Non-Productive FTEs, by Type	Nov - Dec 2024	2025	2026	2027
In-Center FTEs				
Management / Administration	1.1	1.1	1.1	1.1
Outpatient RN	1.1	1.1	1.3	1.6
Patient Care Technician	1.4	2.6	3.2	4.0
Equipment Technician	0.2	0.2	0.3	0.4
Social Worker	0.2	0.2	0.3	0.4
Dietitian	0.2	0.2	0.3	0.4
Secretary	0.2	0.2	0.3	0.4
Subtotal	4.5	5.8	6.7	8.1
Home Dialysis Program FTEs				
Home RN	0.2	0.4	0.5	0.7
Subtotal	0.2	0.4	0.5	0.7
Total	4.7	6.2	7.1	8.8

Non-Productive = 10% of Productive time.

FKC Cascade Peak				
Total Wages and Salaries	Nov - Dec 2024	2025	2026	2027
In-Center				
Management / Administration	\$ 19,686	\$ 118,114	\$ 118,114	\$ 118,114
Outpatient RN	\$ 18,843	\$ 113,058	\$ 130,016	\$ 163,934
Patient Care Technician	\$ 10,692	\$ 121,885	\$ 147,545	\$ 186,034
Equipment Technician	\$ 2,164	\$ 14,021	\$ 16,617	\$ 21,291
Social Worker	\$ 2,787	\$ 18,060	\$ 21,404	\$ 27,424
Dietitian	\$ 3,038	\$ 19,689	\$ 23,335	\$ 29,898
Secretary	\$ 1,645	\$ 10,658	\$ 12,631	\$ 16,184
Subtotal	\$ 58,854	\$ 415,484	\$ 469,663	\$ 562,880
Home Program				
RN	\$ 3,908	\$ 46,895	\$ 52,757	\$ 70,342
Subtotal	\$ 3,908	\$ 46,895	\$ 52,757	\$ 70,342
Total, All FTEs	\$ 62,762	\$ 462,379	\$ 522,420	\$ 633,222

Fresenius Kidney Care - Cascade Peak Dialysis Center

FKC Cascade Peak				
Total Benefits	Nov - Dec 2024	2025	2026	2027
In-Center				
Management / Administration	\$ 6,111	\$ 36,663	\$ 36,663	\$ 36,663
Outpatient RN	\$ 5,849	\$ 35,094	\$ 40,358	\$ 50,886
Patient Care Technician	\$ 3,319	\$ 37,833	\$ 45,798	\$ 57,746
Equipment Technician	\$ 672	\$ 4,352	\$ 5,158	\$ 6,609
Social Worker	\$ 865	\$ 5,606	\$ 6,644	\$ 8,513
Dietitian	\$ 943	\$ 6,112	\$ 7,243	\$ 9,281
Secretary	\$ 511	\$ 3,308	\$ 3,921	\$ 5,023
Subtotal	\$ 18,269	\$ 128,968	\$ 145,785	\$ 174,720
Home Program				
RN	\$ 1,213	\$ 14,556	\$ 16,376	\$ 21,834
Subtotal	\$ 1,213	\$ 14,556	\$ 16,376	\$ 21,834
Total, All FTEs	\$ 19,482	\$ 143,524	\$ 162,161	\$ 196,554

FKC Cascade Peak				
Total Wages, Salaries Benefits	Nov - Dec 2024	2025	2026	2027
Management / Administration	\$ 25,796	\$ 154,777	\$ 154,777	\$ 154,777
Outpatient RN	\$ 24,692	\$ 148,151	\$ 170,374	\$ 214,819
Patient Care Technician	\$ 14,010	\$ 159,718	\$ 193,343	\$ 243,780
Equipment Technician	\$ 2,835	\$ 18,373	\$ 21,775	\$ 27,899
Social Worker	\$ 3,652	\$ 23,666	\$ 28,048	\$ 35,937
Dietitian	\$ 3,982	\$ 25,801	\$ 30,579	\$ 39,179
Secretary	\$ 2,155	\$ 13,966	\$ 16,552	\$ 21,207
Total	\$ 77,123	\$ 544,452	\$ 615,448	\$ 737,599
Home Program				
RN	\$ 5,121	\$ 61,451	\$ 69,133	\$ 92,177
Subtotal	\$ 5,121	\$ 61,451	\$ 69,133	\$ 92,177
Total, All FTEs	\$ 82,244	\$ 605,903	\$ 684,581	\$ 829,776

Exhibit 9.
Medical Director Agreement

Medical Director Agreement

RVS, PLLC

This Medical Director Agreement (“**Agreement**”) dated as of the last date of signature by a party hereto (“**Effective Date**”), is between Renal Care Group Northwest, Inc., a Delaware corporation (“**Company**”), RVS, PLLC, a resident of or business entity organized in Washington (“**Consultant**”), and for the limited purposes stated herein, Member Physicians who become parties hereto from time to time. This Agreement memorializes the terms on which Consultant has agreed to provide Medical Director Services to certain Dialysis Operations of Company.

For good and valuable consideration, the receipt and sufficiency of which are hereby acknowledged, and intending to be bound hereby, the parties hereto agree as follows:

Capitalized terms used herein and not otherwise defined shall have the meanings set forth on **Exhibit A**.

1. ENGAGEMENT. Company hereby engages Consultant to provide Medical Director Services to the Dialysis Operations, and Consultant agrees to provide such Medical Director Services on the terms and conditions set forth herein.

2. TERM. The term of this Agreement shall begin on the Effective Date, and shall continue for five (5) years from the Commencement Date unless sooner terminated as provided herein.

3. COMPENSATION.

3.1 Fee. During the term of, and subject to, this Agreement and commencing as of the date on which the first patient of the Dialysis Operations is treated or trained, whichever occurs first (the “**Commencement Date**”), Company shall pay Consultant based on the rates (“**Fee**”) as set forth below. Any rates described as an annual rate shall be prorated for partial years and shall be payable in equal monthly installments. All Fees shall be payable in arrears on or before the last day of each month.

Facility/Program Information		
Facility/Program ID	Facility/Program Name	Annual Compensation

	Cascade Peak	\$50,000.00
--	--------------	-------------

3.2 Adjustments.

3.2.1 Upon any Partial Termination, the Fee shall be reduced by the Fee amount specifically allocated to the Dialysis Operation to which the Partial Termination applies, or if no such specific allocation is provided herein, by an amount that reflects the reduction in workload of Consultant due to the Partial Termination as agreed by the parties. Upon any Temporary Suspension, the Fee may be reduced as agreed by the parties to reflect the reduction in workload and subject to a maximum reduction equal to the Fee amount specifically allocated to the Dialysis Operation to which the Temporary Suspension applies. If, as of the first Fee payment due date after a Partial Termination or Temporary Suspension, the parties are required hereunder to reach agreement on the Fee reduction but have not agreed, Company may reduce the Fee by an amount determined by it and such amount shall be held as cash reserves until such time as the parties agree. Company may make adjustments to the payments due to Consultant hereunder at any time to true up any adjustments in the Fee permitted hereunder.

3.2.2 In addition, the obligation to pay the Fee or a portion thereof related to the applicable Dialysis Operation may be temporarily suspended and not paid or accrued for any period of time during which a substitute Medical Director is required to be designated and approved hereunder but is not actually designated or approved and providing services.

3.3 General. The parties agree that the Fee payable hereunder shall be in consideration for all services to be provided hereunder and all covenants herein including, but not limited to, the restrictive covenants set forth in **Section 6**. The parties represent that, as of the date this Agreement is signed, the Fee is fair market value for services rendered based upon arm's length bargaining and is consistent with the value of similar services. Furthermore, the parties represent that the Fee is not and has not been determined in a manner that takes into account the volume or value of any referrals or business otherwise generated between the parties for which payment may be made in whole or in part under any other public healthcare program. Upon receipt by Company from Consultant of W-9 (available at www.irs.gov) and wire transfer instructions (form available in Medical Director Handbook), Company shall pay the Fee by wire transfer pursuant to such instructions. To the extent otherwise unpaid and overdue, Company may deduct from the Fee the fair market value of Company space, facilities, supplies, equipment, staff time or any other item or service actually utilized by Consultant or any of its affiliated physicians for any purpose not reasonably related to the performance of Medical Director Services hereunder. Consultant represents and warrants to Company that its affiliated physicians, if any, are not compensated by Consultant based on the volume or value of their referrals to any Dialysis Operation. Consultant also represents and warrants to Company that Consultant has not been formed for the sole purpose of entering into this Agreement.

4. OBLIGATIONS OF CONSULTANT.

4.1 Initial Designation and Qualifications of Medical Directors

4.1.1 *Designation.* Consultant shall designate a physician at each Dialysis Operation who shall perform the Medical Director Services on behalf of Consultant at such Dialysis Operation and who shall be deemed the Medical Director for such Dialysis Operation; provided, however if Consultant party to this Agreement is an individual, such individual shall be the Medical Director. Consultant acknowledges and agrees that if a Facility has different designated Medical Directors for the in-center and home dialysis programs operated at or administered by same Facility, the Medical Director of the home dialysis program shall report to the Medical Director of the in-center dialysis program from which the home dialysis program is administered and that the Medical Director of the in-center program shall be accountable for all Medical Director Services rendered for such Facility and shall be deemed the Medical Director of such Facility for regulatory purposes. At all times, each physician designated as a Medical Director, and each physician providing coverage for a Medical Director in accordance herewith, (a) shall at all times meet the requirements of this **Section 4** when providing services hereunder, (b) shall be designated in writing in advance and (c) shall be subject to Company's prior written approval. Company hereby approves the initial Medical Director designations set forth on **Exhibit B**. Consultant agrees that no single physician shall serve as Medical Director at more than two (2) Facilities at any given time unless an exception is approved in advance, in writing, by the Chief Medical Officer (or his designee) of Fresenius Kidney Care.

4.1.2 *Coverage.* If unavailable, the Medical Director shall arrange for coverage by a physician who meets the requirements hereunder and shall provide the Director of Operations/Area Manager and the Clinical or Facility Manager with prior notice as to the physician providing such coverage and the duration of such coverage. A Medical Director shall not be required to devote the entire working day to duties hereunder (with the exception of on-call responsibilities), but will continue the practice of medicine independently of Company.

4.1.3 *Qualifications.* Each Medical Director and any physician providing coverage for a Medical Director shall at all times meet of the following requirements unless waived in writing by Company:

a. Remain licensed as a physician in the state in which the Dialysis Operation is located.

b. Remain board certified in nephrology, internal medicine, pediatrics or pediatric nephrology (or to the extent that board certification procedures are suspended as a general matter, remain involved in a board recertification process), have completed a board-approved training program in nephrology and have at least twelve (12) months of experience providing care to patients receiving dialysis.

c. Remain a member in good standing of the Medical Staff of the Facilities at which physician is providing Medical Director Services.

d. Remain a member in good standing of the Medical Staff of, and maintain privileges (at a minimum, courtesy/guest privileges) at, the hospital at which Company operates any Inpatient Services Programs.

e. Maintain a current registration with the Drug Enforcement Administration and a current state controlled substances registration (or equivalent), as applicable.

f. Maintain malpractice insurance required hereby.

g. Not be excluded, suspended, sanctioned or otherwise restricted from participating in any public healthcare program.

h. Satisfy Legal Requirements regarding the qualifications of a medical director and remain otherwise qualified to act as a medical director of a Dialysis Operation that is certified to participate in public healthcare programs.

i. Be a party to this Agreement as a Member Physician pursuant to a written instrument substantially in the form attached hereto as (the “**Joinder Requirement**”).

j. Comply with the Company’s medical director training requirements and any additional requirements applicable to physicians as may be required for the Dialysis Operation to maintain required state licensure, certification or its equivalent.

k. Maintain any additional requirements as a physician as may be required for any Inpatient Services Programs so that the program operates consistently with the accreditation and other standards of The Joint Commission or other accrediting body.

4.2 Substitute Medical Director.

4.2.1 If a Medical Director (a) is indicted for any felony or any violation of a federal or state health care law; (b) fails to meet any of the requirements set forth in this **Section 4**; or (c) ceases to have Member Physician status, Consultant shall immediately notify Company and, whether or not such notice is provided, Company may immediately terminate such physician’s designation as Medical Director by written notice. Consultant shall, as of the date of such termination, designate a new Medical Director who meets the requirements set forth in this Agreement.

4.2.2 If a Medical Director is unavailable to serve as Medical Director for a period greater than one (1) month, or such shorter time as Company in its reasonable discretion determines may affect the quality of care provided at a Dialysis Operation, then Company may terminate such physician’s designation as Medical Director upon five (5) business days’ prior notice to Consultant, and Consultant, within that same five (5) business day period, shall designate a new Medical Director who meets the requirements set forth in this Agreement. The provisions of this paragraph do not modify or relieve Medical Director of obligations under Section 4.3.2, and Medical Director is obligated to provide coverage in accordance with this Agreement during periods of absence.

4.2.3 With Company’s prior written approval, Consultant may designate a temporary Medical Director (“**Temporary Medical Director**”) for a Dialysis Operation to serve in the role on such terms as agreed by Company. A Temporary Medical Director shall be considered a Medical Director and a Member Physician for all purposes under this Agreement,

except as otherwise expressly set forth herein. Each Temporary Medical Director shall at all times meet the requirements set forth in this **Section 4** when providing Medical Director Services and all services provided by a Temporary Medical Director shall be in accordance with this Agreement.

4.3 Medical Director Services.

Medical Director shall provide the Medical Director Services for the Dialysis Operations for which he or she is appointed Medical Director in accordance with this Agreement. Consultant and Medical Directors shall devote best efforts, skill and sufficient time to carry out the requirements of this Agreement and to promote continuous improvement and high quality professional care within the Dialysis Operations. Medical Director Services include those duties and responsibilities set forth in and in conformity with the provisions of (a) this Agreement, (b) Legal Requirements, (c) Policies and (d) Governing Body resolutions. In addition, a Medical Director shall:

4.3.1 Coordinate the provision of Medical Director Services with FMCNA's Medical Office and shall communicate regularly with its applicable Chief Medical Officer and the members of Medical Advisory Boards. The coordination of services and communication may include, without limitation, participation in conference calls, medical director training sessions and meetings subject to expense reimbursement by FMCNA in accordance with the Policies.

4.3.2 Be available during all hours of operation of the Dialysis Operations for visits to and consultation regarding the Dialysis Operations and be on-call and working such additional time at or away from the Dialysis Operations as necessary to fulfill Medical Director's responsibilities under this Agreement, it being understood that a Medical Director needs to be available by phone and in person, as needed, at all times. Consultant shall provide to Company an updated e-mail address, mobile phone number and other relevant information so that, at all times, Company has accurate contact information for each Medical Director. Consultant shall ensure that each Medical Director checks e-mail regularly.

4.3.3 Complete initial compliance and privacy training (if not already completed prior to the execution of this Agreement), within the timeframe established in the Company's compliance program and complete supplemental compliance training during each subsequent year of the term of this Agreement. If any Medical Director fails to complete the compliance training, Company may retain the Fee until such time as every Medical Director providing services hereunder completes the required training. Once every Medical Director has completed the required training, Company shall pay Consultant the retained Fee with the next payment of Consultant's regular installment of the Fee.

4.3.4 Cooperate and, in a timely manner, provide information regarding Dialysis Operations and the Medical Director Services as Company may request: (a) in connection with administration of the Dialysis Operations, (b) in connection with implementation of this Agreement and confirmation of the compliance by Consultant and Member Physicians with their obligations hereunder, and/or (c) for Company's use in submissions to Authorities, including without limitation cost reports to CMS. Consultant and Medical Directors represent and warrant that all such information and/or disclosures shall be truthful and accurate to the best of their knowledge. If Consultant or any Medical Director fails to provide in a timely manner all

information required under this paragraph, Company may retain the Fee due Consultant hereunder until such time as the information is provided. Once the information is provided, Company shall pay Consultant the retained portion of the Fee with the next payment of Consultant's regular installment of the Fee.

4.3.5 Neither Consultant nor any Medical Director nor any Member Physician shall participate in, directly or indirectly, or permit others to conduct, any clinical research study ("Study") at a Dialysis Operation without first obtaining the prior express written approval of Company. Any Study conducted with respect to any Inpatient Services Program must also be approved by the applicable hospital and conducted consistent with such hospital's policies. If Company approves such Study, which approval shall be at Company's sole and absolute discretion, Consultant, Medical Directors and/or Member Physicians shall conduct such approved Study in accordance with all Legal Requirements, Policies, the Study protocol (which shall also be subject to Company's prior review and approval), and Good Clinical Practice (in accordance with the Guidance for Industry E6 Good Clinical Practice: Consolidated Guidance by the U.S. Department of Health and Human Services, Food and Drug Administration, April 1996 (ICH).

4.3.6 If an Authority finds deficiencies at a Dialysis Operation caused by a Medical Director's failure to satisfy the requirements of a Medical Director pursuant to any Legal Requirement, and such Authority requires the appointment of a physician monitor to assist the Dialysis Operation in achieving compliance with applicable law, Consultant shall pay for the cost of such monitor until the Authority has determined that all such deficiencies are cured.

4.3.7 Consultant hereby represents and warrants to Company that **Exhibit C** hereto sets forth a complete and accurate list of the full names and, as applicable, the National Provider Identifiers ("NPI"), of all of (i) Consultant's and any affiliated medical practice's physician owners, and the immediate family members thereof (i.e., husband or wife; birth or adoptive parent, child, or sibling; stepparent, stepchild, stepbrother, or stepsister; father-in-law, mother-in-law, son-in-law, daughter-in-law, brother-in-law, or sister-in-law; grandparent or grandchild; and spouse of a grandparent or grandchild) who are a source of patient referrals to Company or FMCNA, a purchaser of items or services from FMCNA that are reimbursable by a federal or state healthcare program, or a seller or lessor to Company or FMCNA of items, including real property, or services for which Company or FMCNA makes claims for reimbursement under any federal or state healthcare program; and (ii) physicians assigned by Consultant to provide Medical Director Services pursuant to this Agreement, and the immediate family members thereof who are a source of patient referrals to Company or FMCNA, a purchaser of items or services from FMCNA that are reimbursable by a federal or state healthcare program, or a seller or lessor to Company or FMCNA of items, including real property, or services for which Company or FMCNA makes claims for reimbursement under any federal or state healthcare program. Consultant agrees to notify Company, in writing, of additions or deletions to **Exhibit C** within thirty (30) days of such change.

5. OBLIGATIONS OF COMPANY. Except as specifically delegated by this Agreement to Consultant, Company shall retain all management prerogatives and responsibilities as owner of the Dialysis Operations. Without limiting the foregoing, Company agrees (a) to operate the Dialysis Operations in compliance with Legal Requirements, (b) to provide all necessary equipment, personnel, supplies and services (other than medical services) required for the

operation of the Dialysis Operations, (c) with Medical Director's assistance as required hereunder, to establish, and implement Policies concerning the administration of the Dialysis Operations, and (d) to provide Consultant with the use of one office at each Facility for the sole purpose of providing Medical Director Services.

6. COVENANTS PROTECTING BUSINESS INTERESTS OF COMPANY.

6.1 Covenant Not to Compete. In consideration of the compensation payable hereunder and in recognition of Company's proprietary interest in its Business, Consultant, Medical Directors and Member Physicians covenant and agree that they shall not, during the Restricted Period, directly or indirectly through Affiliates or otherwise, alone or in association with any person or entity:

a. engage, directly or indirectly, as a principal, owner, co-owner, agent, independent contractor, consultant, advisor, manager, medical manager, landlord, director, officer or employee of or participate in the Control of or otherwise assist or obtain any Financial Benefit from; or

b. take any action in preparation or anticipation of doing any of the foregoing with regard to, any operation, person or entity (other than with Company or any of its Affiliates) that engages or proposes to engage, in the Business in the Restricted Territory. Notwithstanding the foregoing, this **Section 6.1** (i) shall not limit Consultant, Medical Directors or Member Physicians from engaging in the practice of medicine and charging fees for administering such professional medical services to patients, (ii) shall not require Consultant, Medical Directors or Member Physicians to admit individuals to, or refer any other business to, any Dialysis Operation, Company or its Affiliates, (iii) shall not require Consultant, Medical Directors or Member Physicians to prescribe, utilize or purchase any items or services from any Dialysis Operation or Company or its Affiliates, and (iv) shall not restrict Consultant, Medical Directors or Member Physicians from admitting individuals to any other facility, program, or entity.

Consultant, Medical Directors and Member Physicians hereby represent, covenant and agree that they do not, and following the Commencement Date of this Agreement shall not, employ, contract, retain, engage, partner or joint venture with any person or entity that receives a Financial Benefit from any person or entity (other than Company and its Affiliates) which engages in the Business anywhere in the Restricted Territory, and that no such person or entity holds, or during the Restricted Period shall hold, a direct or indirect ownership interest in Consultant.

6.2 Covenant Regarding Confidential Information. Consultant and each Member Physician acknowledge that in the course of performing the duties contemplated by this Agreement, Consultant and each Member Physician will become privy to and/or have access to Confidential Information. Throughout the term of this Agreement and at any time thereafter, Consultant and each Member Physician shall not, and their employees and agents shall not, (a) disclose to any person, firm, corporation or entity any Confidential Information of Company or its Affiliates without the prior written consent of Company, except as may be required by law or legal process or (b) use any Confidential Information except in furtherance of the performance of their obligations owed to Company hereunder. If Consultant or any Member Physician is required by law to disclose any Confidential Information such person shall provide sufficient notice to

Company to enable Company to seek a protective order or other appropriate legal or equitable remedy to prevent such disclosure. The provisions of this paragraph shall not prohibit any disclosure of information to the extent (i) such information is or becomes publicly available or obtainable from independent, nonconfidential sources and not in breach of any party's obligations hereunder or any third person's obligations owed to Company or its Affiliate, (ii) such information is required to be disclosed by law or by Authorities having jurisdiction over the disclosing party, (iii) such information was known by a disclosing party prior to any disclosure by Company hereunder and without any breach of an obligation owed to any person, or (iv) disclosure is necessary for a disclosing party to enforce any or all of its rights under this Agreement.

6.3 Improvements to Company's Services and Products. Consultant and each Medical Director and Member Physician hereby assign to Company or its designated Affiliate all rights, title and interest to any improvements or inventions related to Company's procedures, documents, products or services that it/he/she authors, discovers, designs, or perfects in the course of their work under this Agreement and hereby agree to execute such other documentation as Company or its designated Affiliate may reasonably require to confirm such assignment.

6.4 Nonsolicitation Covenant. During the Restricted Period, Consultant and each Medical Director and Member Physician agree not to, directly or indirectly, by or for themselves, as agent of another, or through others as their agent, (a) interfere with Company's relationship with any patient, employee, independent contractor, referral or reimbursement source, supplier, insurer or other payor (a "Constituent"), (b) induce any Constituent to terminate, reduce or otherwise modify its relationship with Company or its Affiliates or (c) solicit any Constituent for any such purpose; provided however, to the extent any Member Physician practices medicine, nothing herein shall restrict the clinical medical advice provided by any Member Physician to patients, nothing herein shall restrict any Member Physician from meeting ethical obligations owed to patients with regard to continuation of care, and each Member Physician is expressly permitted to fulfill such ethical obligations. Each Member Physician acknowledges that patients treated by Company are patients of Company and that Company has a legitimate and enforceable interest in retaining the goodwill of its business through the retention of its patients to the extent that their clinical needs can be fully met through Company resources.

6.5 Joinder Requirement for Member Physicians. Consultant shall cause each Member Physician upon the execution of this Agreement or on the date that such physician becomes a Member Physician, whichever is later, to execute this Agreement as a Member Physician or to execute a Joinder Agreement substantially in the form attached hereto as **Exhibit D** (the "**Joinder Requirement**"). Notwithstanding the foregoing restriction, Consultant shall not be precluded from engaging the services of a locum tenens physician or other similar physician on a periodic and infrequent basis so long as such physician does not provide services for or on behalf of Consultant under this Agreement. The parties hereby acknowledge Company does not in any way encourage or support Consultant's placing limitations or restrictions (in employment agreements or otherwise) on providers or entities to whom Consultant's employed or affiliated physicians may refer patients or other business.

6.6 Former Member Physicians. Any Member Physician who ceases to be a Member Physician during the Restricted Period shall be deemed a "**Former Member Physician.**" Each Member Physician agrees that, if he or she becomes a Former Member Physician, the provisions

of **Section 6** shall still apply to such physician as if he or she were still a Member Physician. Notwithstanding the foregoing, the parties agree that, if a Member Physician becomes a Former Member Physician, then so long as no more than one Member Physician has become a Former Member Physician within the previous year, **Sections 6.1** and **6.4** of the Agreement shall only apply to such physician until the earlier of (a) expiration of the Restricted Period under the Agreement, or (b) two (2) years after the date on which such physician becomes a Former Member Physician. Company and each Member Physician agree that if such physician violates the covenants contained in this **Section 6** while he or she is a Former Member Physician, the Restricted Period applicable to the Former Member Physician shall be extended automatically for an additional period equal to the period from the date on which such violation commenced (x) until the date on which the Former Member Physician ceases such violation, or (y) through and including the date of the final determination of a court that Former Member Physician did violate such restrictions. Such extension of the term of the Restricted Period shall be in addition to, and not in lieu of, any other remedies available to Company.

6.7 Notice Obligations. If, during the term of this Agreement, Consultant (which term for purposes of this **Section 6.7** includes Consultant's Affiliated Medical Practice if Consultant has an Affiliated Medical Practice) or any of its owners desires to (a) effect a Change of Control or (b) be a participating provider or otherwise contract as a clinical provider to provide physician services within or to a Provider Network that services a patient population that is likely to include patients within the Restricted Territory, Consultant shall give Company written notice prior to engaging in any third party negotiations regarding such arrangement.

6.8 Nondisparagement. During the Restricted Period, Consultant and each Member Physician agree to take no action which is intended, or would reasonably be expected, to harm Company or its Affiliates or their reputations or which would reasonably be expected to lead to unwanted or unfavorable publicity to Company or its Affiliates; provided, however, that nothing herein shall restrict any communications between physicians and their patients regarding their clinical care.

6.9 Remedies; Survival. Consultant and each Member Physician have carefully considered the nature and extent of the restrictive covenants as described in this **Section 6** (collectively, "**Restrictive Covenants**"). Consultant and each Member Physician hereby acknowledge and agree that the Restrictive Covenants (a) are reasonable with respect to time, scope and territory, (b) are reasonable and necessary for the protection of the legitimate business interests of Company and its Affiliates and (c) are designed to eliminate competition which otherwise would be unfair to Company and its Affiliates, (d) will not prevent Consultant or each Member Physician from practicing medicine or nephrology in the community where they currently practice, (e) do not confer a benefit upon Company and its Affiliates disproportionate to the detriment to Consultant or Member Physician and (f) are not designed or intended in any manner to influence or impact the referral of healthcare business to Company or its Affiliates. Consultant and each Member Physician acknowledge and agree that (x) irreparable injury will result to Company and its Affiliates if Consultant or Member Physician breaches any of the terms of the Restrictive Covenants, and (y) upon any actual or threatened breach of any Restrictive Covenant, Company and its Affiliates will have no adequate remedy at law and they shall be entitled to injunctive and other equitable relief, without bond and without the necessity of showing actual

monetary damages, including without limitation, immediate temporary injunctive relief. Nothing contained herein shall be construed as prohibiting Company and its Affiliates from pursuing other remedies available to them for such breach or threatened breach, including, but not limited to, the recovery of monetary damages. If a court of competent jurisdiction determines that any portion of the Restrictive Covenants are unreasonable, then restrictions contained in the Restrictive Covenants shall be reduced and any other modifications shall be made by the court to the extent necessary for this **Section 6** to be enforced by the court. The provisions of this **Section 6** shall survive the expiration or termination of this Agreement.

6.10 Code of Conduct. Consultant and each Member Physician acknowledge having received a copy of FMCNA's Code of Conduct and understand that the Code of Conduct as amended is applicable to Consultant, each Member Physician, Medical Directors and the provision of Medical Director Services hereunder. Each Medical Director and each Member Physician shall complete promptly any reasonable certification regarding the Code of Conduct as requested by Company or Company.

6.11 Anti-Corruption Representations. Consultant also represents, warrants, and covenants that in connection with the performance of Consultant's obligations under this Agreement:

a. Consultant has complied with and will comply with all applicable laws and applicable industry codes of practice, including, but not limited to, all applicable laws related to anti-corruption.

b. No payment or gift of money, goods, services, or anything of value has been made, offered or promised or will be made, offered or promised, directly by Consultant or indirectly through any third parties, to any individual for favorable treatment in obtaining, retaining, or directing business for, or to obtain any special concession on behalf of, Consultant or Company or its Affiliate(s) (collectively or individually, depending on the context, "**Fresenius Medical Care**"). This includes, but is not limited to, a prohibition on any facilitation payments to any government official to expedite a routine government action, whereas the term "government official" ("**Government Official**") shall be read broadly and includes not only (i) individuals acting on behalf of governments on a national, regional and local level (such as elected officials, customs officials, tax officials, etc.), but also: (ii) individuals acting on behalf of government-owned or government-controlled enterprises (such as doctors and staff of public hospitals and universities, etc.), and (iii) individuals acting for political parties or as or on behalf of candidates for public office.

c. Neither Consultant nor any person or entity acting on Consultant's behalf has (to the best of Consultant's knowledge after conducting a reasonable inquiry) accepted, received or agreed to accept or receive or will accept, receive or agree to accept or receive, directly or indirectly, any payment or gift of money, goods, services, or anything of value from any individual for favorable treatment in obtaining, retaining, or directing business for, or to obtain any special concession on behalf of, Consultant or Fresenius Medical Care.

d. Consultant represents that Consultant is not and no person acting on Consultant's behalf is a Government Official and agrees that if, at any time during the term of this

Agreement, Consultant or any person acting on Consultant's behalf becomes a Government Official, Consultant: (a) will not use that position to influence the award of business or regulatory approvals or any special concession to or for the benefit of Fresenius Medical Care, (b) will notify Company in writing within three (3) business days, and (c) will recuse him/herself from any government decision relating to Fresenius Medical Care or its operations.

e. Consultant represents that, in connection with any simultaneous engagement on behalf of any third party, Consultant provided any necessary notifications and secured any necessary approvals from such third party regarding the services Consultant will perform for Company, and to the extent available has documented these to Company or otherwise has attached them hereto.

f. Consultant represents that Consultant is not in a position of conflict of interest or incompatibility of his/her engagement (or in a position that could result in a conflict of interest or incompatibility of his/her engagement) with Fresenius Medical Care. Consultant agrees that if, at any time during the term of this Agreement, a conflict of interest or incompatibility presents itself, Consultant will notify Company in writing within three (3) business days and agrees to promptly recuse himself/herself from the situation, so as not to create even the appearance of impropriety.

g. Consultant represents that Consultant undertakes, at all times, to refrain from any action or inaction that may constitute, directly or indirectly, a patient referral or other business opportunity towards Fresenius Medical Care, with the expectation of obtaining anything of value in return.

h. Consultant agrees to abide by and comply with all applicable guidelines (e.g. Fresenius Medical Care's Code of Conduct) as amended from time to time, and all other binding rules or provisions during the term of this Agreement to business ethics and principles, as such have been or will be brought to his knowledge by Company. In particular, Consultant represents that Consultant has received the following internet link to Fresenius Medical Care Business Ethics & Principles for Business Parties ("**Anti-Corruption Principles**") (see <http://www.fmc-ag.com/5292.htm>) and agrees to abide by them. The Anti-Corruption Principles may be amended from time to time, in Fresenius Medical Care's sole discretion, and will be posted to its website.

i. Consultant agrees that if Consultant becomes aware, or has reason to suspect, that any person or entity acting on Consultant and/or Fresenius Medical Care's behalf has directly or indirectly, (a) provided, or offered to provide, anything of value to any individual, or (b) accepted, received or agreed to accept or receive, anything of value from any individual, in the hope or expectation of receiving favorable treatment in obtaining, retaining, or directing business for, or to obtain any special concessions on behalf of Fresenius Medical Care, Consultant will immediately report such knowledge or suspicion to the Fresenius Medical Care Compliance Department.

j. Consultant agrees to cooperate in any compliance investigation or audit that may be conducted by Fresenius Medical Care, its counsel, or its internal or external auditors related to this Agreement. Upon notice of an intended compliance investigation or audit, Consultant will,

in a reasonable time, unless prohibited by law, make available to Fresenius Medical Care or a third party retained by Fresenius Medical Care (i) persons within the control of Consultant who Fresenius Medical Care or the third party wants to interview, and (ii) documents and data relating to the issue(s) under review related to the engagement with Company.

k. As stated in the Fresenius Medical Care Code of Ethics and Business Conduct, Company upholds the values of quality, honesty and integrity, innovation and improvement, respect and dignity, as well as lawful conduct, especially with regard to anti-bribery and anti-corruption. FMCNA upholds these values in its own operations, as well as in its relationships with business partners. Company's continued success and reputation depends on a common commitment to act accordingly. Together with Company, Consultant is committed to uphold these fundamental values by adherence to applicable laws and regulations.

7. EVENTS OF DEFAULT and REMEDIES.

7.1 Consultant Events of Default. Any one or more of the following shall constitute an "Event of Default" by Consultant hereunder:

a. A material breach hereunder by Consultant or any Member Physician which, as to any breach which is capable of cure and which is not specifically described in other paragraphs of this **Section 7.1**, is not cured within thirty (30) days of receipt of notice from Company describing such breach.

b. Indictment of Consultant, any Medical Director or any Member Physician for any felony or any violation of a federal or state health care law.

c. Exclusion or suspension of Consultant, any Medical Director or any Member Physician from participating in any public health care program.

d. A physician ceases to serve as Medical Director for any reason, and Consultant fails within a reasonable time (as determined in Company's sole discretion) to find a physician reasonably satisfactory to Company to serve as the new Medical Director for the relevant Dialysis Operation.

e. Consultant (or its Affiliated Medical Practice, if Consultant is not a medical practice) experiences a Change of Control without the prior written consent of Company, which consent Company may give in its sole discretion.

f. Consultant (or its Affiliated Medical Practice, if Consultant is not a medical practice) experiences a material change in its operations, ownership, physician staffing or organizational structure or fails to plan appropriately for succession planning which change Company determines is reasonably likely to impair Consultant's ability to staff the Medical Director positions appropriately or otherwise perform its obligations hereunder.

g. One or more of the following occurs based, in whole or in part, on the acts or omissions of Consultant hereunder: A Dialysis Operation's performance under quality standards

established by FMCNA, the industry or a payor is so poor that there is a reduction in available reimbursement or the performance outcomes are in the lowest quartile of measurement; or a Dialysis Operation is determined by the Company to pose imminent threat to property, person or the extent of reimbursement for which such Dialysis Operation may be eligible.

h. Consultant fails to remove and replace a Medical Director immediately from providing services hereunder if:

- i. the Medical Director fails to meet the requirements of **Section 4**;
- ii. the Medical Director engages in misconduct of a personal or professional nature which, in Company's reasonable opinion: (a) interferes with the Medical Director's ability to fulfill the obligations hereunder; (b) interferes with the normal conduct of the operations of a Dialysis Operation in accordance with the Policies; or (c) endangers patient care;
- iii. the Medical Director suffers or has a disability that renders the Medical Director, in the reasonable opinion of Company, unable to perform duties satisfactorily as contemplated herein with reasonable accommodation. Consultant shall notify Company at the onset of any such disability of the Medical Director; or
- iv. Company is dissatisfied with the Medical Director's performance hereunder, in which case Consultant shall have ten (10) days after written notice from Company to Consultant to remove and replace such Medical Director.

7.2 Remedies upon Consultant Event of Default. Upon the occurrence of an Event of Default by Consultant hereunder, Company may exercise (in addition to any and all other legal and equitable remedies) one or more of the following remedies:

- a. For each Event of Default that exists beyond a thirty (30) day period, Company may reduce the Fee hereunder by ten percent (10%) as of the 31st day and until such Event of Default ceases to exist,
- b. For each Event of Default that exists beyond a ninety (90) day period, Company may reduce the Fee hereunder by thirty percent (30%) as of the 91st day and until such Event of Default ceases to exist,
- c. For each Event of Default that exists beyond a 180-day period, Company may reduce the Fee hereunder by fifty percent (50%) as of the 181st day and until such Event of Default ceases to exist,
- d. Require Medical Directors to complete additional training and to participate in mentoring by others,
- e. Require Consultant to replace one or more Medical Directors, and/or
- f. Terminate this Agreement effective upon written notice to Consultant or at such later date as Company may specify.

7.3 General Termination. This Agreement shall terminate upon mutual agreement of Consultant and Company. In addition, this Agreement shall terminate: (a) at the expiration of the period provided in **Section 2** or any Addenda, (b) upon Company's being adjudged a bankrupt, (c) upon closure of all Dialysis Operations, or (d) upon thirty (30) days prior notice at Company's election upon its decision to sell all Dialysis Operations.

7.4 Partial Termination. Company may terminate this Agreement (in addition to its pursuit of any and all other legal and equitable remedies) as to one or more, but not all, Dialysis Operations (a "**Partial Termination**") with respect to which (a) an Event of Default has occurred, (b) upon thirty (30) days prior notice at Company's election upon its decision to sell a Dialysis Operation, or (c) upon closure of a Dialysis Operation.

7.5 Temporary Suspension. Company may suspend the requirement and payment for Medical Services with respect to any Dialysis Operation that is temporarily shut down (a "**Temporary Suspension**"). Company shall give notice to Consultant at least ten (10) days prior to any Temporary Suspension and shall provide Consultant, upon request, with updates regarding the period of Temporary Suspension. Company shall notify Consultant at least thirty (30) days prior to the end of any Temporary Suspension.

7.6 Termination by Consultant. Consultant may terminate this Agreement (a) during a material breach of this Agreement by Company which is not cured by Company within thirty (30) days of receipt of notice from Consultant describing such breach, (b) upon conviction of a felony by Company, or (c) upon exclusion or suspension of Company from participating in public healthcare programs.

8. INSURANCE AND LEGAL COMPLIANCE.

8.1 Insurance.

a. Consultant shall maintain, for itself, each Member Physician and any physician providing coverage for any Medical Director, malpractice liability insurance coverage of not less than \$1,000,000 combined single limit per occurrence and \$3,000,000 annual aggregate covering the provision of services other than the Medical Director Services hereunder throughout the term of this Agreement, and if such coverage is on a claims-made basis, for a period of not less than three (3) years following termination of this Agreement. Consultant shall provide Company with a certificate of insurance upon request.

b. Company shall maintain, for Member Physicians and any physician providing coverage for any Medical Director in accordance with this Agreement, professional liability insurance or self-insurance purchased or maintained by Company in an amount not less than \$1,000,000 combined single limit per occurrence for bodily injury and property damage and \$3,000,000 annual aggregate, covering bodily injury and property damage claims (including the cost of defense) arising out of errors and omissions caused or alleged to be caused by Consultant, Member Physicians or any physician providing coverage for any Medical Director in accordance with and within the scope of this Agreement, but not for errors or omissions caused or alleged to be caused by Consultant, Member Physicians or any physician providing coverage for any Medical Director providing services as treating physicians. The insurance or self-insurance required to be

maintained by Company hereunder shall be subject to and limited by the terms and conditions of insurance policies, primary, excess or otherwise, maintained by Company. Company shall provide Consultant with a certificate of insurance annually upon request.

8.2 Compliance. This Agreement shall be construed in a manner consistent with any and all applicable federal and state laws, including, without limitation, Medicare, Medicaid, the Health Insurance Portability and Accountability Act of 1996 and other federal and state statutes and regulations and the principles and interpretations related thereto. The parties intend to comply with the applicable provisions of 42 U.S.C. 1395nn(a)(1) and 42 U.S.C. 1320a-7b(b), as such provisions may be amended from time to time. The parties intend that this Agreement meet the requirements of (i) the personal services and management contract safe harbor to the federal anti-kickback statute as set forth in 42 C.F.R. Part 1001.952(d); and (ii) the personal services arrangement exception to the legislation as set forth in 42 U.S.C. 1395nn(e)(3) and the corresponding regulations.

8.3 Limited Renegotiation.

8.3.1 Notwithstanding anything to the contrary in this Agreement, if the terms of this Agreement (a) become unlawful or unenforceable, (b) materially and adversely affect a party's or its Affiliate's licensure, accreditation, certification, or ability to refer, accept any referral, bill, present a bill or claim, or receive payment from any payor or (c) subjects a party to a substantial risk of prosecution or civil monetary penalty, then (i) the unaffected provisions of this Agreement shall continue in full force and effect and (ii) either party, upon written notice ("**Renegotiation Notice**") to the other party may initiate renegotiation of the affected terms of this Agreement to restore, if possible, the intent and purpose of the affected provisions in the Agreement and to modify the Agreement as necessary so that such Agreement does not cause such adverse result.

8.3.2 If the parties are unable in good faith to come to a mutually satisfactory resolution regarding the affected terms of the Agreement and have failed to amend the Agreement (or enter into a new Agreement) within ninety (90) days from the date the Renegotiation Notice was received, then, unless the parties mutually agree otherwise in writing, the parties shall utilize binding arbitration in accordance with this **Section 8** to modify the Agreement as necessary so that such Agreement does not cause an adverse event.

8.3.3 The above referenced arbitration shall be triggered by one party's providing the other party written notice of the arbitration required under this **Section 8**. Upon a party's receipt of such written notice, both parties shall promptly appoint an arbitrator from a list of arbitrators recognized by the American Health Lawyers Association (AHLA) Alternative Dispute Resolution Services. In accordance with the rules of the AHLA Alternative Dispute Resolution Service then in effect, such appointed arbitrators will appoint a third arbitrator from the list and the three arbitrators shall hear the parties and make the determination as to necessary modifications to the Agreement to remedy the adverse event. If AHLA or the AHLA Alternative Dispute Resolution Service is no longer in effect, then such arbitrators shall be chosen from a list provided by the American Arbitration Association in the same manner as set forth above, and such arbitration shall be conducted in accordance with the Commercial Rules of the American Arbitration Association then in effect. The parties shall irrevocably grant the arbitrators the authority to determine the modifications necessary to the Agreement to remedy the adverse result.

Arbitration shall be binding for settlement of the modifications necessary to the Agreement as stated in the foregoing sentence. The parties agree to execute any agreement immediately to memorialize such modifications to the Agreement. The parties shall share the costs of such arbitrators equally between them. Each party shall bear its own expenses of preparation for arbitration.

9. GENERAL.

9.1 Independent Contractor. The parties agree Consultant and Medical Directors have not been, and will not be chosen as an inducement or reward for any past, current or future Company business transaction, opportunity, or government approval or concession, and that the selection process has not been, and will not be based on the volume or value of referrals provided by, or anticipated from, Consultant, any Medical Director or any affiliated person or entity. Consultant is acting and performing services hereunder as an independent contractor, and each Medical Director is acting and performing the Medical Director Services on behalf of and as an employee or independent contractor of Consultant. No Medical Director shall be considered an employee for purposes of any Company employment policy or employment benefit plan, and will not be entitled to any benefits under any such policy or benefit plan. Except as expressly set forth herein or as may be required by applicable law, Company shall neither have nor exercise any control or direction over the methods by which Consultant shall perform the duties hereunder, and Company shall not control how Medical Director Services are accomplished hereunder, as long as such duties are performed as required by this Agreement. Consultant shall be solely responsible for, and shall indemnify and hold Company harmless for payment of, all taxes due on all amounts paid to Consultant hereunder and for all employment taxes for all employees of Consultant. The parties shall cooperate if any taxing Authority asserts that Consultant or any Medical Director is not an independent contractor under this Agreement.

9.2 Assignment. This Agreement shall be binding on the successors and permitted assigns of the parties. Consultant and Member Physicians shall not assign or subcontract this Agreement or assign or subcontract any of their rights hereunder without Company's prior written consent, which may be withheld in Company's sole discretion. Company may assign this Agreement to any of Company's Affiliates or to any successor in interest to the assets and operations of Company without the consent of any other party hereto. This Agreement shall be enforceable by or against any permitted assigns hereunder. Any attempted assignment of this Agreement in violation of the provisions of this **Section 9.2** is void.

9.3 Merger, Modification and Waiver. This Agreement contains the entire agreement of the parties with respect to its subject matter and as of the date this Agreement is fully executed, supersedes all previous and contemporaneous agreements and understandings, expressed or implied, oral or written, between the parties with respect to the subject matter hereof. The failure of the parties to insist on strict performance of the provisions of this Agreement shall not be construed as a waiver of such provision or of any other default of the same or similar nature. No waiver, modification or change of any of its provisions shall be valid unless in writing and signed by the parties. One party's waiver of any default by the other party of any provision of this Agreement is not a waiver of any other default and shall not affect the right of that party to require performance of the defaulted provision at any future time. All representations herein survive the execution and delivery of this Agreement.

9.4 Severability. If any term of this Agreement is determined to be invalid or unenforceable, the remainder of this Agreement shall not be affected and shall be given effect to the fullest extent permitted by law; provided however, if the severed provision materially deprives a party of the benefits of this Agreement, including without limitation the benefits of Section 6, then such party may terminate this Agreement by notice to the other party.

9.5 Applicable Law. This Agreement shall be governed by and construed and enforced in accordance with the laws of the State of Washington.

9.6 Books and Records. If required by Section 952 of the Omnibus Reconciliation Act of 1980 (Section 1861(v)(1)(I) of the Social Security Act), as amended, and the regulations promulgated thereunder, the books and records of Consultant necessary to certify the nature and extent of costs associated with Consultant's performance of services under this Agreement shall be preserved by Consultant for such period of time as provided by law so as to be available for and subject to inspection by appropriate agencies of the United States. In addition, if and to the extent that Consultant uses the services of a related organization to provide services hereunder, Consultant will require such related organization to preserve and make available its books and records to the same extent Consultant is so required. If this Agreement is not subject to the provisions of Section 952 or regulations promulgated thereunder, this **Section 9.6** shall be null and void. The provisions of this **Section 9.6** shall survive the expiration or termination of this Agreement.

9.7 Notices. All notices pursuant to this Agreement shall be in writing and shall be deemed duly given and properly served: (a) when delivered personally (with written confirmation of receipt), (b) two (2) business days after being mailed to the addressee by registered or certified mail, postage prepaid, return receipt requested, or (c) when received by the addressee if sent by a recognized express delivery service, in each case, to a party at the address as set forth below or at such other address as may be furnished by such party in accordance with these notice requirements:

Notice to Company:

Renal Care Group Northwest, Inc.
c/o Fresenius Medical Care North America
920 Winter Street
Waltham, Massachusetts 02451-1457
Attention: Law Department

Notice to Consultant: **PERSONAL & CONFIDENTIAL**

RVS, PLLC
500 Lily Road NE, Suite 202
Olympia, WA, 98506, United States of America
Attention: Seth Thaler, M.D.

9.8 Third Party Beneficiary. Company's present and future Affiliates are intended third party beneficiaries of this Agreement and shall independently have the right to enforce this Agreement.

9.9 Indemnification.

a. Consultant shall indemnify and hold harmless Company and its Affiliates from any and all liability, claims, damages, and expenses (including but not limited to reasonable attorneys' fees) which it may incur as a result of the negligence or willful misconduct of Consultant, a Medical Director and/or a Member Physician, or any of their Affiliates, agents or employees, or the breach by Consultant, a Medical Director or a Member Physician of a representation or covenant in this Agreement. The provisions of this Section shall survive the expiration or termination of this Agreement.

b. Company shall indemnify, defend and hold harmless Consultant, Medical Directors and Member Physicians from any and all liability, claims, damages, and expenses (including but not limited to reasonable attorneys' fees) which it may incur as a result of the negligence or willful misconduct of Company, or its Affiliates or employees, or the breach by Company of a representation or covenant in this Agreement. The provisions of this Section shall survive the expiration or termination of this Agreement.

9.10 No Conflicts. Consultant and each Member Physician represent and warrant to Company that the execution, delivery and performance of this Agreement by Consultant and each Member Physician does not conflict with or result in a breach (or any event which with notice or lapse of time or both, would result in a breach) of any other obligation of Consultant or any Member Physician.

9.11 Joint Effort; Headings. The preparation of this Agreement has been the joint effort of the parties, and the resulting document shall not be construed more severely against one of the parties than the other. The headings of sections in this Agreement are for convenience only and shall not affect or limit the interpretation of its provisions.

9.12 Attachments; Priority of Documents. All Addenda and attachments (including but not limited to Exhibits) to this Agreement are incorporated herein by reference and made a part of this Agreement. To the extent that any provision of any Addendum conflicts with or is contrary to other provisions in this Agreement, then the provisions of any Addendum first shall govern and then the provisions of this Agreement shall govern.

9.13 Authorized Signature. This Agreement shall not be deemed accepted by Company unless and until signed by an authorized officer or manager of Company. No other act or writing by an agent of Company shall cause this Agreement to be a binding contract on Company.

9.14 Force Majeure. No party shall be in default for any delay or failure to perform any of its obligations under this Agreement resulting directly or indirectly from any acts of God, civil or military authority, terrorism, war, civil disobedience, accidents, fires, explosions, failure of transportation, machinery or supplies, vandalism, work interruptions by its employees or independent contractors or any similar cause beyond its reasonable control. Notwithstanding the

foregoing, each party shall, at all times, use commercially reasonable efforts to perform its obligations under this Agreement.

9.15 Counterparts; Electronic Execution. This Agreement may be executed in any number of counterparts with the same effect as if all the parties had signed the same document. Such executions may be transmitted by facsimile, e-signature, email or other electronic transmission and are to be deemed for all purposes to have been executed and delivered by that party to the other party.

9.16 Addenda. The following Addenda are included herein:

Fee Reopener Addendum

Upon written notice provided by either party no later than 60 days prior to the second anniversary of the Commencement Date (a “**New Fee Notice**”), the parties agree to negotiate, in good faith, a new Fee (“**New Fee**”) which represents fair market value for the services to be provided by Consultant for the period commencing as early as the second anniversary of the Commencement Date. Such New Fee shall be payable to Consultant for the period beginning on the later of the second anniversary of the Commencement Date or the first day of the month after the amendment reflecting the New Fee has been executed by the parties hereto. If, within 60 (sixty) days of the commencement of negotiations, the parties are unable to agree upon a New Fee, then each party shall appoint an arbitrator from a list of arbitrators recognized by the American Health Lawyers Association (AHLA) Alternative Dispute Resolution Services and such appointed arbitrators shall appoint a third arbitrator from the list and that single arbitrator will be retained to determine the New Fee in accordance with the rules of the AHLA Alternative Dispute Resolution Service then in effect. If the AHLA Alternative Dispute Resolution Service is no longer available, then arbitrators shall be chosen from a list provided by the American Arbitration Association and such arbitration shall be conducted in accordance with the Commercial Rules of the American Arbitration Association then in effect. The parties shall irrevocably grant the arbitrator the authority to determine the New Fee based on any and all data and information available to the arbitrator. Arbitration shall be binding for settlement of the determination of the New Fee. The parties shall share the costs of arbitrator equally. Each party shall bear its own expenses of preparation for arbitration. The New Fee, as determined during the arbitration, shall be payable as of the date of the arbitration decision. At the request of any party, the parties shall prepare and execute an amendment reflecting the New Fee. If neither party sends a New Fee Notice by 60 days prior to the second anniversary of the Commencement Date, Company shall continue to pay Consultant the Fee then in effect.

Signatures Appear on Following Page

IN WITNESS WHEREOF, the parties have duly executed this Agreement as of the dates written below.

Renal Care Group Northwest, Inc.

Signature: 
Name: Bryan Mello
Title: Assistant Treasurer
Date: 7/9/19

RVS, PLLC

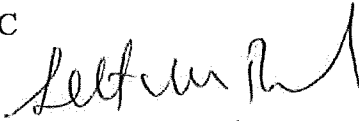
Signature: 
Name: Seth Thaler
Title: Managing Partner
Date: 12/21/19
NPI Number 1609383561
EIN: 91-2110315





Member Physicians		
Name	NPI	Signature
Seth Thaler, M.D.	1609383561	
Michael Mondress, M.D.	1972580082	_____
Christopher Burtner, M.D.	1720061559	
Vo Nguyen, M.D.	1558344382	
Lana Bur, M.D.	1649449919	_____
Tsering Dhondup, M.D.	1942561824	
Roshny George, M.D.	1134180268	
Niranjan Sivakumar, M.D.	1750675609	

Exhibit A

Definitions

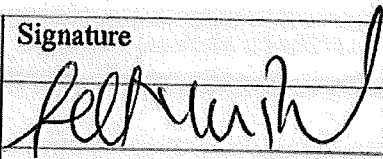
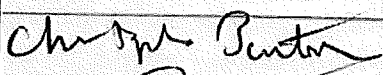
“**Affiliated Medical Practice**” means any medical practice which, as of the Effective Date, shares some degree of common ownership or Control with Consultant.

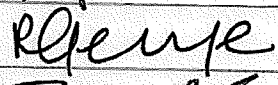
“**Affiliate**,” as to Company, means Company or a person or entity that directly or indirectly through one or more intermediaries, Controls or is Controlled by, or is under common Control with, Company, and as to Consultant, means any owner, manager, director, officer or employee of Consultant, any independent contractor providing physician services to Consultant, and any other person or entity that directly or indirectly through one or more intermediaries, Controls or is Controlled by, or is under common Control with Consultant.

“**Authority**” means any government, licensing or accreditation body or agency.

“**Business**” means the provision of, and/or the purchase, sale, establishment, development, management or operation of any facility, program, entity or business which engages in the provision of, any of the following:

- a. outpatient dialysis treatments or services utilized in connection with any outpatient dialysis treatments (including, but not limited to, in-center, home, nocturnal, staff assisted, and self-care dialysis treatments, training and support and related services);
- b. in-hospital dialysis treatments and services utilized in connection with any dialysis treatments provided in a hospital;
- c. renal-related equipment and supplies;
- d. renal-related laboratory services;
- e. renal-related pharmacy services, including without limitation the provision of erythropoiesis stimulating agents, iron derivatives, Vitamin D analogues and other pharmaceuticals routinely provided by Company to ESRD patients;
- f. apheresis services;
- g. vascular access and peritoneal catheter related services; or
- h. any other items, services or treatments for persons diagnosed as having end stage renal disease or chronic kidney disease and/or chronic renal insufficiency (e.g., pre-ESRD patients) or for persons receiving dialysis services in a hospital or receiving services through any renal disease management programs.

“**Change of Control**” means (a) individuals who own Consultant (or its Affiliated Medical Practice) as of the date of this Agreement cease to own at least 51% of the equity interests of such entity or cease to Control such entity, (b) at least 51% of the individuals who are Member Physicians as of the date of this Agreement commence the practice of medicine, on a full or part-

time basis, for any entity or individual other than Consultant or its Affiliated Medical Practice, (c) at least 51% of the individuals who are Medical Directors as of the date of this Agreement cease to be Medical Directors hereunder, or (d) Consultant or its Affiliated Medical Practice enters into any contract or arrangement for the management or administration of any material aspect of its operations, other than administration of its billing and collections activities.

“**Control**” and, with correlative meanings, the terms “controlling”, “controlled by” and “under common control with”, means the ability to exercise fifty percent or more of the voting shares, securities or other interests of an entity or organization, or to elect the directors or other managers of an entity or organization, or to otherwise exercise control over the business and affairs of an entity or organization.

“**CMS**” means the Centers for Medicare and Medicaid Services or its successor.

“**Confidential Information**” means this Agreement and any current or future information and/or trade secret of Company or its Affiliates related to the Business, or of any entity with which Company or its Affiliates contracts to provide or receive items or services related to the Business, including, but not limited to, any formula, pattern, compilation, program, product, device, method, system, inventory control system, technique, construction technique, process, financial information, statistical information, business strategy, costing data, staff, patient and payor information, Policy, form, manual, contractual arrangement, idea, creation, development, improvement or design.

“**Dialysis Operations**” include the following to the extent included within the scope of this Agreement by its terms: the Facility(ies) and/or the Inpatient Services Program(s).

“**Facility(ies)**” means the outpatient dialysis treatment center(s) (inclusive of any stand-alone home program) listed on **Exhibit B**, from time to time, together with any relocations of any such center(s), which references any and all outpatient services provided at or administered out of such center(s) now, or in the future. Examples of such outpatient services may include, but are not limited to, in-center dialysis services, home hemodialysis programs, peritoneal dialysis programs, and nocturnal programs.

“**Financial Benefit**,” includes, without limitation, medical director fees, referral fees, consulting fees, dividends, lease payments, management fees or any other remuneration from any dialysis facility, home dialysis program, nocturnal dialysis program or inpatient dialysis program or entity or operation engaged in the Business, other than usual and customary fees for professional medical services rendered to patients.

“**FMCNA**” means Fresenius Medical Care Holdings, Inc., a New York corporation operating under the d/b/a Fresenius Medical Care North America.

“**Inpatient Services Program(s)**” means the programs for the provision of inpatient dialysis and/or apheresis services, and other contracted-for services, if any, listed on **Exhibit B**.

“**Inpatient Services Region**” includes the following geographic territory: Not Applicable.

“Legal Requirements” includes all laws, rules, interpretive guidelines and regulations governing Dialysis Operations, including without limitation (a) the Conditions for Coverage for End-Stage Renal Disease Facilities, 42 C.F.R. § 494.1 et seq., and the Interpretive Guidelines thereto promulgated by CMS (**“Conditions for Coverage”**), (b) the Medicare Improvements for Patients and Providers Act and the implementing regulations of the Medicare End-Stage Renal Disease Payment System, 42 C.F.R. Part 413, Subpart H, (c) Health Insurance Portability and Accountability Act of 1996, as amended by the Health Information Technology for Economic and Clinical Health Act, and the regulations thereunder, (d) state laws governing patient data privacy, security and breaches and (e) state licensing requirements.

“Medical Director Services” means those services of Consultant as described in this Agreement.

“Member Physician” means each physician who, as of the date of this Agreement or at any time during the Restricted Period, owns an interest in Consultant or Consultant’s Affiliated Medical Practice, or practices medicine with Consultant or Consultant’s Affiliated Medical Practice either as an employee or as an independent contractor (but excluding any independent contractor who provides clinical services through an arrangement with a third party locums tenens company or who provides no more than ten hours of clinical services in any calendar quarter), and includes in all events, each physician serving as a Medical Director hereunder.

“Policies” means and includes the following to the extent applicable to each Dialysis Operation and as in effect from time to time: all policies, procedures, programs, guidelines, rules, regulations, bylaws and similar materials of any name or description of Company, the Dialysis Operation, hospitals (to the extent applicable), accrediting bodies and payors, including without limitation Medical Staff Bylaws, Governing Body Bylaws and Medical Director Handbook.

“Provider Network” means and includes any accountable care organization, physician hospital organization, independent practice association, integrated care organization, end-stage renal disease seamless care organization, shared savings program and any similar organization or program in which providers are part of a network that is committed contractually to provide clinical care to a defined group of patients.

“Restricted Period” means (subject to the limitations for Former Member Physicians under **Section 6.6**) the term of this Agreement (which shall include any extension of such term through course of conduct or otherwise) plus 2 years thereafter. The parties agree that, upon any violation by Consultant or a Member Physician of the covenants contained in **Section 6**, the Restricted Period shall be extended automatically for an additional period equal to that number of days during the period from the date on which such violation commenced until the date on which Consultant or Member Physician ceases such violation. Such extension of the term of the Restricted Period shall be in addition to, and not in lieu of, any other remedies available to Company.

“Restricted Territory” shall mean the geographic area within a 9 mile radius in any direction (as measured in a straight line) of any Facility.

Exhibit B
Dialysis Operations and Medical Director Designations

Facilities (including in-center, home, nocturnal)					
Facility Name	Facility Address	Facility City	Facility State	Facility Number	Medical Director
Cascade Peak	1300 SW 7th Street	RENTON	WA		Seth Thaler, M.D.

Exhibit C

NPIs and Referral Source Relationships

Consultant's Legal Name	NPI Number	Owners
RVS, PLLC		
Physician Name	NPI Number	Family Members who are potential referral sources to FMCNA
Seth Thaler, M.D.	1609383561	
Michael Mondress, M.D.	1972580082	
Christopher Burtner, M.D.	1720061559	
Vo Nguyen, M.D.	1558344382	
Lana Bur, M.D.	1649449919	
Tsering Dhondup, M.D.	1942561824	
Roshny George, M.D.	1134180268	
Niranjan Sivakumar, M.D.	1750675609	

Exhibit D

Form of Joinder Agreement

This Joinder Agreement (the “**Joinder Agreement**”) is entered into as of _____, by and among Renal Care Group Northwest, Inc. and an affiliate of Fresenius Medical Care Holdings, Inc., a New York corporation d/b/a Fresenius Medical Care North America (“**FMCNA**”), RVS, PLLC (“**Consultant**”), and _____, in his/her individual capacity (“**Physician**”).

WHEREAS, Company and Consultant are parties to that Medical Director Agreement, as amended, a copy of which is attached hereto as **Exhibit A** and incorporated herein by this reference (the “**Medical Director Agreement**”), pursuant to which Consultant provides medical director services to the Dialysis Operations as identified in the Medical Director Agreement (Capitalized terms used herein and not otherwise defined shall have the meanings set forth in the Medical Director Agreement); and

WHEREAS, Physician is hereby deemed a “Member Physician” as defined in the Medical Director Agreement; and

WHEREAS, Physician will become privy to and/or have access to certain proprietary and confidential information concerning Company, including, but not limited to, various trade secrets and competitive information; and

WHEREAS, Consultant and Physician understand, acknowledge and agree that any specific Medical Director Services under the Medical Director Agreement to be performed by Physician on Consultant’s behalf shall be agreed by Physician and Consultant; and

WHEREAS, the parties acknowledge that, in accordance with the Medical Director Agreement, Company is compensating Consultant and Member Physicians for the provision of Medical Director Services through payments made to Consultant, although the specific compensation arrangement for the provision of any Medical Director Services by Physician on Consultant’s behalf are solely between Consultant and Physician, which Consultant and Physician represent and warrant shall be in full compliance with law;

NOW, THEREFORE, for good and valuable consideration, the receipt and sufficiency of which are hereby acknowledged and intending to be bound hereby, the parties agree as follows:

- I. Acknowledging Medical Director Obligations in the Medical Director Agreement.
 - A. Physician hereby acknowledges the nature of the Medical Director Services to be provided to the Dialysis Operations in the Medical Director Agreement. Physician agrees that any medical director duties to be performed by Physician, as Physician and Consultant may agree, shall be performed in compliance with this Joinder Agreement and the Medical Director Agreement.

- B. Each reference to Member Physician, as utilized in Medical Director Agreement shall, for purposes of this Joinder Agreement, include Physician and shall bind Physician to the extent applicable.
- C. The parties understand and agree that Consultant is ultimately responsible for ensuring that all Medical Director Services are performed in compliance with the Medical Director Agreement.

2. Covenants Protecting Business Interests of Company.

- A. Physician hereby acknowledges and agrees to be bound by the Covenants Protecting Business Interests of Company set forth in Section 6 of the Medical Director Agreement, which includes, but is not limited to, a covenant not to disclose confidential information, covenant not to solicit employees and covenant not to compete.
- B. This Section 2 and the covenants of Section 6 of the Medical Director Agreement shall survive termination or expiration of this Joinder Agreement.
- C. If Physician ceases to qualify as a Member Physician, then the Physician shall be subject to the covenants not to compete and not to solicit employees for the period set forth in the Medical Director Agreement as applicable to a Former Member Physician.
- D. Notwithstanding anything to the contrary in the foregoing, the covenant not to disclose confidential information as set forth in Section 6 of the Medical Director Agreement survives expiration or termination of this Joinder Agreement and the Medical Director Agreement.

3. Compliance Training.

Pursuant to Company's Compliance Program and this Joinder Agreement, Physician, if providing Medical Director Services, agrees to complete initial compliance and privacy training (if not already completed prior to the execution of this Agreement) within the timeframe established in the Company's compliance program and complete supplemental compliance training during each year of the term of this Agreement.

Physician acknowledges having received a copy of Company's Code of Conduct and understands that the Code of Conduct, and any revisions to it, is applicable to the position of Medical Director of the Dialysis Operations and the provision of services hereunder. Physician hereby agrees to complete promptly any reasonable certification regarding the Code of Conduct as reasonably requested by Company or FMCNA.

4. Exclusive Use of Facility Resources. Physician acknowledges that the Facilities and the supplies, equipment and employees of the Dialysis Operations shall be utilized exclusively (a) for the provision of dialysis services to patients of the Facilities, and (b) for the provision of services under this Joinder Agreement and the Medical Director Agreement. No portion of any physical clinic space, assets, supplies, equipment, employees or other resources of the Dialysis Operations shall at any time be utilized by Physician for his/her private medical practice or for any other

purpose not expressly set forth in this Joinder Agreement or the Medical Director Agreement except pursuant to a written agreement with Company on fair market value terms.

5. Term. The term of this Joinder Agreement shall be the term as set forth in the Medical Director Agreement. The parties acknowledge and agree that the terms and conditions of the Medical Director Agreement intended to survive termination or expiration of the Medical Director Agreement shall so apply to this Joinder Agreement, except as set forth in Section 2 hereof.

6. Miscellaneous. *Assignability*. Physician shall not assign this Joinder Agreement or assign any of his or her rights hereunder without Company's prior written consent, which may be withheld in Company's sole discretion. *Entire Agreement*. Except with respect to the Medical Director Agreement and the Third Party Beneficiary provision herein, this Joinder Agreement contains the entire agreement of the parties with respect to its subject matter and as of the date this Joinder Agreement is fully executed, supersedes all previous and contemporaneous agreements and understandings, inducements or conditions, expressed or implied, oral or written, between the parties with respect to the subject matter hereof. *Waiver of Breach*. The failure of the parties to insist on strict performance of the provisions of this Joinder Agreement shall not be construed as a waiver of such provision or of any other default of the same or similar nature. No waiver, modification or change of any of the provisions hereof shall be valid unless in writing and signed by the parties against whom such claimed waiver, modification or change is sought to be enforced. One party's waiver of any default by the other party of any provision of this Joinder Agreement is not a waiver of any other default and shall not affect the right of that party to require performance of the defaulted provision at any future time. *Severability; Headings*. If any term or provision of this Joinder Agreement or its application to any person or circumstance shall to any extent be declared invalid or unenforceable, the remainder of this Joinder Agreement or the application of such term or provision to persons or circumstances other than those as to which it is held invalid or unenforceable shall not be affected and each term and provision of this Joinder Agreement shall be valid and enforceable to the fullest extent permitted by law. The headings of sections in this Joinder Agreement are for convenience only and shall not affect or limit the interpretation of its provisions. *Applicable Law*. This Agreement shall be governed by and construed and enforced in accordance with the laws applicable to the Medical Director Agreement. *Third Party Beneficiary*. Company's present and future parent corporations, including but not limited to National Medical Care, Inc. and Fresenius Medical Care Holdings, Inc., are intended third party beneficiaries of this Joinder Agreement and shall independently have the right to enforce each of the provisions of this Joinder Agreement, including, but not limited to, the restrictive covenants contained in Section 2 of this Joinder Agreement and in the Medical Director Agreement. *Authorized Signature*. This Joinder Agreement shall not be deemed accepted by Company unless and until an authorized officer of Company has signed this Joinder Agreement. No other act or writing by an agent, officer or manager of Company shall cause this Joinder Agreement to be a valid, effective or binding contract on Company. This Joinder Agreement may be executed in any number of counterparts, each of which shall be deemed an original, but all of which together shall constitute but one and the same instrument. Such execution may be transmitted by facsimile, e-signature, email or other electronic transmission and are to be deemed for all purposes to have been executed and delivered by that party to the other party. *Notices*. All notices pursuant to this Joinder Agreement shall be in writing and shall be deemed duly given and properly served when: (a) delivered personally (with written confirmation of receipt), (b) received by the addressee if sent by registered or certified

mail, postage prepaid, return receipt requested, or (c) received by the addressee if sent by a recognized express delivery service, in each case, to the parties at the addresses as set forth below or at such other addresses as may be furnished to the other parties in writing:

Notice to Company

Renal Care Group Northwest, Inc.,
c/o Fresenius Medical Care North America
920 Winter Street
Waltham, MA 02451
Attention: Law Department

Notice to the Physician *Personal and Confidential*

Notice to Consultant *Personal and Confidential*

as provided in Medical Director Agreement

IN WITNESS WHEREOF, the parties have duly executed this Joinder Agreement as of the dates written below.

Renal Care Group Northwest, Inc.

Signature: 
Name: Bryan Mello
Title: Assistant Treasurer
Date: 7/9/19

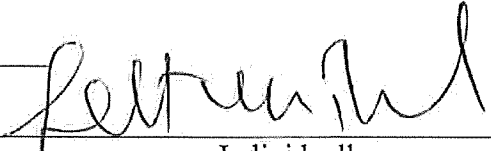
_____, Individually
NPI Number: 1609383561
Date: 12.21.18

RVS, PLLC
Signature: 
Name: Seth Thaler
Title: Managing Partner
Date: 12/2/18

EXHIBIT A

See Medical Director Agreement attached hereto

Exhibit 10A.
Lease Agreement

LEASE AGREEMENT BETWEEN

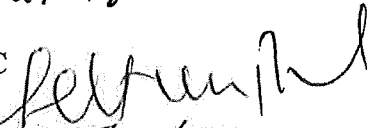
CFGI OAKESDALE LLC,

AS LANDLORD, AND

RENAL CARE GROUP NORTHWEST, INC.,

AS TENANT

DATED April 10, 2020

OAKESDALE CENTER
Renton, WASHINGTON

LEASE AGREEMENT

THIS LEASE AGREEMENT ("**Lease**") is dated this 10th day of April, 2020 (the "**Execution Date**"), between **CFGI OAKESDALE LLC**, a Delaware limited liability company ("**Landlord**"), and **RENAL CARE GROUP NORTHWEST, INC.**, a Delaware corporation ("**Tenant**").

BASIC LEASE PROVISIONS

Premises: That portion of the Building (as defined below), containing approximately 11,083 rentable square feet, as determined by Landlord, and commonly known as Suite E100 and Suite E108, as shown on Exhibit A attached hereto (the "**Premises**").

Project: The business park commonly known as Oakesdale Center (the "**Project**"). The Project is situated on real property legally described on Exhibit A-1 attached hereto.

Building: Building E of the Project, with an address of 1300 SW 7th Street, Renton, WA 98057 (the "**Building**").

Tenant's Proportionate Share of Project: 7.540% (based on 146,989 rentable square feet of the Premises divided by 11,083 rentable square feet of the Project).

Tenant's Proportionate Share of Building: 36.777% (based on 30,135 rentable square feet of the Premises divided by 11,083 rentable square feet of the Building).

Lease Term: Beginning on the Commencement Date (as defined below) and ending on the last day of the 144th full calendar month thereafter, subject to the Termination Option, as described in Section 41.

Commencement Date: The commencement date (the "**Commencement Date**") is the Execution Date.

Monthly Base Rent: Monthly Base Rent shall be paid by Tenant in amounts as follows, escalating 2.5% annually upon the anniversary of the Commencement Date:

<u>Period (Months)</u>	<u>Months</u>	<u>Monthly Base Rent</u>
12	1-12	\$16,624.50
12	13-24	\$17,040.11
12	25-36	\$17,466.12
12	37-48	\$17,902.77
12	49-60	\$18,350.34
12	61-72	\$18,809.10
12	73-84	\$19,279.32
12	85-96	\$19,761.31
12	97-108	\$20,255.34
12	109-120	\$20,761.72
12	121-132	\$21,280.77
12	133-144	\$21,812.78

Initial Estimated Monthly Operating Expense Payments: (estimates only; subject to adjustment pursuant to the provisions of this Lease) \$9.75 per square foot for 2019

Initial Estimated Monthly Operating Expense Payments: \$9,004.94

Initial Monthly Base Rent and Estimated Operating Expense Payments: \$25,629.44

Security Deposit: On the Execution Date, Tenant shall deliver to Landlord the sum of \$532,000 to be held as a security deposit pursuant to Section 5 below (the "**Security Deposit**"). The Security Deposit shall be in the form of a letter of credit pursuant to Section 5 below.

Permitted Use: Outpatient dialysis facility and related medical, office and administrative uses, consistent with the operation of a first-class office building and for no other purpose (the "**Permitted Use**").
Standard Operating Hours of the Project are Monday through Friday from 8 A.M. to 6 P.M., excluding national holidays. However, Tenant may operate, at Tenant's option, Monday through Sunday, 24-hours a day, subject to zoning and other regulatory requirements.

Tenant's Access: Tenant's Access shall be 24 hours per day, 7 days per week, 52 weeks per year. Access during non-Standard Operating Hours shall be controlled by key system.

Tenant's Notice Address: Renal Care Group Northwest, Inc.
At the Premises

With a copy to: Renal Care Group Northwest, Inc.
c/o Fresenius Medical Care North America
920 Winter Street
Waltham, MA 02451
Attention: Legal Dept.
Telephone: 781.699.9000

Landlord's Notice Address: Fortress Investment Group
5221 N. O'Connor Boulevard
Irving, TX 75039
Attention: Scott Tolbert
Telephone: 972-532-4313

Broker(s): Geoff Pendergast and Rick Hart of CBRE, Inc. for Landlord;
Jim Greene of Layton Lane Partners, Inc. and Dang Nguyen of CBRE, Inc. for Tenant

Guarantor: Fresenius Medical Care Holdings, Inc., a New York corporation

Addenda: Schedule 31 - Rules and Regulations; Exhibit A (Premises);
Exhibit A-1 (Legal Description); Exhibit B (Work Letter); Exhibit B-1;
Exhibit C (Termination Fee Calculation); Exhibit D (Guaranty of
Lease)

LEASE

1. Granting Clause: Lease Term.

(a) In consideration of the obligation of Tenant to pay rent as herein provided and in consideration of the other terms, covenants, and conditions hereof, Landlord leases to Tenant, and Tenant leases from Landlord, the Premises, to have and to hold for the Lease Term, subject to the terms, covenants and conditions of this Lease. The term of this Lease shall commence on the "Commencement Date" specified in or established above, and except as otherwise provided herein, shall continue in full force and effect through the number of months as provided above (the "Lease Term"); provided, however, that if the Commencement Date is a date other than the first day of a calendar month, the Lease Term shall consist of the remainder of the calendar month including and following the Commencement Date, plus said number of full calendar months. If this Lease is executed before the Premises become vacant or otherwise available or if any present tenant or occupant of the Premises holds over, and Landlord cannot acquire possession of the Premises in time to deliver them by the Commencement Date, or if any required repairs (if any) are not substantially completed by Landlord prior to the Commencement Date, this Lease shall not be deemed void or voidable nor shall Landlord be deemed to be in default hereunder, nor shall Landlord be liable for any loss or damage directly or indirectly arising out of such delay. Tenant agrees to accept possession of the Premises at such time as Landlord is able to tender the same, which date shall thenceforth be deemed the Commencement Date. After the Commencement Date, Tenant shall, upon demand, execute and deliver a letter of acceptance of delivery of the Premises specifying the Commencement Date. Landlord and Tenant agree that the rentable square footage of the Premises as set forth above and the Building as set forth above shall be conclusive and binding on the parties.

2. Acceptance of Premises. Tenant shall accept the Premises on the Commencement Date in its "as-is" condition, subject to all applicable laws, ordinances, regulations, covenants and restrictions, and Landlord shall have no obligation to perform or pay for any repair or other work therein, except as otherwise provided in the Lease. Landlord has made no representation or warranty as to the suitability of the Premises for the conduct of Tenant's business, and Tenant waives any implied warranty that the Premises are suitable for Tenant's intended purposes. Tenant acknowledges that (a) it has inspected and accepts the Premises in an "As-Is, Where-Is" condition, (b) the Building and improvements in the Premises are suitable for the purpose for which the Premises are leased and Landlord has made no warranty, representation, covenant, or agreement with respect to the merchantability or fitness for any particular purpose of the Premises, (c) the Premises are in good and satisfactory condition, (d) no representations as to the repair of the Premises, nor promises to alter, remodel or improve the Premises have been made by Landlord, and (e) there are no representations or warranties, expressed, implied or statutory, that extend beyond the description of the Premises. Except as provided in Section 10, in no event shall Landlord have any obligation for any defects in the Premises or any limitation on its use. The taking of possession of the Premises shall be conclusive evidence that Tenant accepts the Premises and that the Premises were in good condition at the time possession was taken except for items that are Landlord's responsibility under Section 10 and any punch list items agreed to in writing by Landlord and Tenant.

3. Use.

(a) Subject to Tenant's compliance with all zoning ordinances and Legal Requirements (as hereinafter defined), the Premises shall be used only for the Permitted Use. Tenant will use the Premises in a careful, safe and proper manner and will not commit waste, overload the floor or structure of the Premises or subject the Premises to use that would damage the Premises. Tenant shall not

permit any objectionable or unpleasant odors, smoke, dust, gas, noise, or vibrations to emanate from the Premises, or take any other action that would constitute a nuisance or would disturb, unreasonably interfere with, or endanger Landlord or any tenants of the Project. Outside storage is prohibited without Landlord's prior written consent.

(b) Tenant, at its sole expense, shall comply with each of the following, (collectively, "**Legal Requirements**"): all laws, including, without limitation, the Americans With Disabilities Act, orders, judgments, ordinances, regulations, codes, directives, permits, licenses, covenants and restrictions now or hereafter applicable to the Premises, except in no event shall Tenant be obligated to make structural changes to the Premises that are the obligation of Landlord under Section 10. The Premises shall not be used as a place of public accommodation under the Americans With Disabilities Act or similar state statutes or local ordinances or any regulations promulgated thereunder, all as may be amended from time to time. Tenant shall, at its expense and in accordance with Section 11, make any alterations or modifications, within or without the Premises, that are required by Legal Requirements related to Tenant's specific use or occupation of the Premises. Tenant will not use or permit the Premises to be used for any purpose or in any manner that would void Tenant's or Landlord's insurance, increase the insurance risk, or cause the disallowance of any sprinkler credits. If any increase in the cost of any insurance on the Premises or the Project is caused by Tenant's use or occupation of the Premises, or because Tenant vacates the Premises, then Tenant shall pay the amount of such increase to Landlord. Any entrance into or occupation of the Premises by Tenant prior to the Commencement Date shall be subject to all obligations of Tenant under this Lease. Tenant represents and warrants to Landlord that Tenant is currently in compliance with and shall at all times during the Lease Term (including any extension thereof) remain in compliance with the regulations of the Office of Foreign Assets Control ("**OFAC**") of the Department of the Treasury (including those named on OFAC's Specially Designated and Blocked Persons List) and any statute, executive order (including the September 24, 2001, Executive Order Blocking Property and Prohibiting Transactions with Persons Who Commit, Threaten to Commit, or Support Terrorism), or other governmental action relating thereto.

(c) Tenant and its employees and invitees shall have the non-exclusive right to use, in common with others, any areas designated by Landlord from time to time as common areas for the use and enjoyment of all tenants and occupants of the Project, subject to such reasonable rules and regulations as Landlord may promulgate from time to time and provided to Tenant in writing.

4. **Base Rent.** Tenant shall pay Base Rent in the amount set forth on the first page of this Lease. The initial monthly Base Rent, the Security Deposit, and the initial monthly installment of estimated Operating Expenses (as hereafter defined) shall be due and payable within fifteen (15) days following the Execution Date, and Tenant promises to pay to Landlord in advance, without demand, deduction or set-off, except as otherwise provided in the Lease, monthly installments of Base Rent on or before the first day of each calendar month succeeding the Commencement Date. Payments of Base Rent for any fractional calendar month shall be prorated. All payments required to be made by Tenant to Landlord hereunder shall be payable at such address as Landlord may specify from time to time by written notice delivered in accordance herewith, or, at Tenant's election, electronic fund transfer payment to Landlord's chosen financial institution. The obligation of Tenant to pay Base Rent and other sums to Landlord and the obligations of Landlord under this Lease are independent obligations and shall constitute rent. Tenant shall have no right at any time to abate, reduce, or set-off any rent due hereunder except where expressly provided in this Lease. Tenant acknowledges that late payment by Tenant to Landlord of any rent due hereunder will cause Landlord to incur costs not contemplated by this Lease, the exact amount of such costs being extremely difficult and impractical to determine. Therefore, if Tenant is delinquent in any monthly installment of Base Rent, estimated Operating Expenses or other sums due and payable hereunder for more than five (5) days, Tenant shall pay to Landlord on demand a late charge equal to five percent (5%) of such delinquent sum. The parties agree that such late charge represents a fair

and reasonable estimate of the costs that Landlord will incur by reason of such late payment by Tenant. The late charge shall be deemed to be rent, and the right to require it shall be in addition to all of Landlord's other rights and remedies for a payment failure of Tenant, including the right to charge interest on the past due amount.

5. **Security Deposit; Letter of Credit.**

(a) Security Deposit. Concurrently with the execution of this Lease, Tenant shall deposit with Landlord the Security Deposit in the amount set forth above and pursuant to Subsection 5(b) below. The Security Deposit shall be held by Landlord as security for the performance of Tenant's obligations under this Lease. The Security Deposit is not an advance rental deposit or a measure of Landlord's damages in case of Tenant's default. Upon each occurrence of an Event of Default (hereinafter defined), Landlord may use all or part of the Security Deposit to pay delinquent payments due under this Lease, and the cost of any damage, injury, expense or liability caused by such Event of Default, without prejudice to any other remedy provided herein or provided by law. Tenant shall pay Landlord on demand the amount that will restore the Security Deposit to its original amount. Landlord's obligation respecting the Security Deposit is that of a debtor, not a trustee; no interest shall accrue thereon. The Security Deposit shall be the property of Landlord, but shall be paid to Tenant when Tenant's obligations under this Lease have been completely fulfilled. Landlord shall be released from any obligation with respect to the Security Deposit upon transfer of this Lease and the Premises to a person or entity assuming Landlord's obligations under this Section 5. In the event of a sale or other disposition of the Premises, Landlord shall transfer the Security Deposit, or such portion thereof not used by, owed to or to which Landlord is entitled to under the terms of this Lease, to the new owner, and, thereafter, Landlord shall be released by Tenant from all responsibility for returning the Security Deposit, and Tenant shall look solely to the new owner for return of the Security Deposit. If Tenant assigns this Lease, Tenant's rights in the Security Deposit shall be deemed to be assigned to the assignee, such Security Deposit shall be held by Landlord as a Security Deposit made by the assignee and Landlord shall have no further responsibility for return of the Security Deposit to Tenant.

(b) Letter of Credit. As the Security Deposit, Tenant has delivered or shall deliver to Landlord an irrevocable and unconditional letter of credit (the "**Letter of Credit**") in the amount set forth on the second page of this Lease and issued by Commerz ("**Bank**"). Landlord shall have the right to draw upon the Letter of Credit or any renewal or extension thereof, in whole or in part, upon the occurrence of any one or more of the following events, each of which shall be deemed an Event of Default under this Lease:

- (1) The occurrence of any Event of Default under this Lease; or
- (2) Tenant's failure to deliver to Landlord, no less than 30 days prior to the expiration date of the Letter of Credit or any renewal or extension thereof, a renewal or extension of the Letter of Credit for a term of not less than one year;
- (3) Receipt of notice from the Bank that it will not be extending the terms of the Letter of Credit or otherwise intends to terminate the Letter of Credit prior to expiration of the Term of this Lease, unless Tenant provides a substitute Letter of Credit from another financial institution acceptable to Landlord in its sole discretion at least ten (10) business days prior to the termination of the existing Letter of Credit; or
- (4) Any action by Tenant or the Bank which, in Landlord's discretion, reasonably exercised, may jeopardize its rights to draw on the Letter of Credit.

(5) Proceeds of any draw upon the Letter of Credit may be applied by Landlord to the payment of accrued and unpaid rent, additional rent, interest, late charges, or any other obligation arising out of Tenant's obligations to Landlord under this Lease, in such manner as Landlord in its sole discretion, deems appropriate. Provided there is no default or condition which but for the furnishing of notice or the passage of time would constitute an Event of Default under this Lease, Landlord shall release its rights in the Letter of Credit and surrender the Letter of Credit to the Bank upon payment in full of all sums due under this Lease. Landlord shall have sole authority and discretion to draw under the Letter of Credit in accordance with the terms thereof. Within thirty (30) days after any such draw, Tenant shall reinstate the amount available under the Letter of Credit to the required amount as provided herein.

(6) Notwithstanding anything else to the contrary in this Lease, the amount of the Letter of Credit shall be canceled and no Letter of Credit shall be required to be provided by Tenant upon happening of all of the following:

(A) Tenant provides evidence to Landlord, the sufficiency of which shall be determined in Landlord's reasonable discretion, that Tenant has received a final non-appealable CON and that any challenges related to the CON have been dismissed; and

(B) Tenant enters and occupies the Premises.

6. **Operating Expense Payments.**

(a) During each month of the Lease Term, on the same date that Base Rent is due, Tenant shall pay Landlord an amount equal to 1/12th of the annual cost, as estimated by Landlord from time to time, of Tenant's Proportionate Share (hereinafter defined) of Operating Expenses for the Project. Payments thereof for any fractional calendar month shall be prorated. The provisions of this Section 6 shall survive the expiration or earlier termination of the Lease.

(b) The term "**Operating Expenses**" means all costs and expenses incurred by Landlord in connection with the ownership, maintenance, and/or operation of the Project including, but not limited to costs of: Common Area utilities; maintenance and repair of all portions of the Project, including without limitation, paving and parking areas, roads, roofs, roof membrane, alleys, and driveways; mowing, snow removal, landscaping, and exterior painting; the cost of maintaining utility lines, fire sprinklers and fire protection systems, exterior lighting and mechanical and building systems serving the Building or Project; amounts paid to contractors and subcontractors for work or services performed in connection with any of the foregoing; charges or assessments of any association to which the Project is subject; reasonable fees payable to tax consultants and attorneys for consultation and contesting taxes; environmental insurance, environmental management fees and environmental audits; the cost of any insurance deductibles for insurance maintained by Landlord (not to exceed \$25,000.00 per occurrence); property management fees payable to a property manager not to exceed 3% of total Operating Expenses, including any affiliate of Landlord, or if there is no property manager, an administration fee of fifteen percent (15%) of Operating Expenses payable to Landlord; security services, if any; trash collection, sweeping and removal; and additions or alterations made by Landlord to the Project or the Building in order to comply with Legal Requirements (other than those expressly required herein to be made by Tenant), or which reduce Operating Expenses of the Project (provided that Landlord shall provide Tenant with (i) an estimate of the amount of reduction in Operating Expenses anticipated as a result of that addition or alteration, (ii) an estimate of the cost of the addition or alteration and Tenant's Proportionate Share of the annual amortization charge of the alteration or addition, and (iii) reasonably sufficient information to support those estimates), provided that the cost of such additions or alterations

that are required to be capitalized for federal income tax purposes shall be amortized on a straight line basis over a period equal to the lesser of the useful life thereof for federal income tax purposes or ten (10) years and included in Operating Expenses only to the extent of the amortized amount for the respective calendar year. In addition, Operating Expenses shall include (1) Taxes (hereinafter defined) due and payable each calendar year during the Lease term, and (2) the cost of insurance maintained by Landlord for the Project for each calendar year during the Lease term.

(c) Notwithstanding the foregoing, Operating Expenses do not include (1) debt service under mortgages or ground rent under ground leases; (2) costs of restoration to the extent of net insurance proceeds received by Landlord with respect thereto; (3) leasing commissions or the costs of renovating space for tenants; or (4) any costs or legal fees incurred in connection with defending Landlord's title to the Property or in negotiating, enforcing, or resolving a dispute with any particular tenant; (5) expenses paid for or reimbursed directly by Tenant, other tenants, and/or third parties, including insurers; (6) expenses incurred in connection with the financing, sale or acquisition of the Property or the Building including points, fees and other costs imposed on Landlord by Landlord's lender, closing costs, and depreciation, interest, or amortization of mortgages or ground lease payments; (7) interest or penalties resulting from Landlord's late payment of any Operating Expenses or Taxes; (8) expenses incurred by Landlord that are associated with the operation of Landlord's business, including the costs of partnership or corporate accounting and legal matters; defending or prosecuting any lawsuit with any mortgagee, lender, ground landlord, broker, tenant, occupant, or prospective tenant or occupant; the sale or syndication of any portion of Landlord's interest in the Property; and expenses incurred as a result of any dispute between Landlord and Landlord's property manager (9) Landlord's general corporate or partnership overhead and general administrative expenses, including wages, salaries and other compensation paid to management personnel or any employee of Landlord above the grade of building manager who are not primarily engaged in the operation, maintenance, and repair of the Building; (10) Expenses, fines, penalties and interest, as well as the cost of repairs, replacements, alterations, or improvements incurred by Landlord due to a violation of any valid and applicable building code, regulation or law (including but not limited to sprinkler installation or requirements under the Americans with Disabilities Act of 1990 (42 USC §§12101-12213); (11) expenses, including legal fees, resulting from the treatment, removal or remediation of Hazardous Materials that were not placed on the Property by Tenant; (12) expenses incurred for repairs or replacements to the extend recovered under warranties; (13) Landlord's charitable or political contributions; (14) payments to subsidiaries and affiliates of Landlord for services, supplies or other materials that exceed the cost that Landlord would have paid had the services, supplies or materials been provided by unaffiliated parties on a competitive basis; (15) advertising and promotional expenditures for any purpose; (16) expenses incurred for the initial construction or reconstruction of the Building, and any modification, alteration, or repair of any portion of the Building due to faulty construction or latent defects in that construction; and (17) Expenses incurred by Landlord for use of any portion of the Property or the Building to accommodate special events such as shows, promotions, filming, displays, photography, private events, or parties, ceremonies, and advertising. Except as otherwise provided in subparagraph (b) above, the cost of any repairs or replacements which are classified as capital improvements under generally accepted accounting principles shall not be included in Operating Expenses.

(d) As soon as reasonably practical, Landlord shall provide Tenant with a statement showing the actual Operating Expenses for the previous calendar year (the "**Actual Statement**"). Landlord shall indicate on the Actual Statement whether there is a shortfall or overpayment by Tenant in its payment of Operating Expenses for the prior calendar year. If Tenant's total payments of Operating Expenses for any year are less than Tenant's Proportionate Share of actual Operating Expenses for such year, then Tenant shall pay the difference to Landlord within thirty (30) days after demand, and if more, then Landlord shall retain such excess and credit it against Tenant's next payments. For purposes of calculating Tenant's Proportionate Share of Operating Expenses, a year shall mean a calendar year except

the first year, which shall begin on the Commencement Date, and the last year, which shall end on the expiration of this Lease.

(e) With respect to Operating Expenses which Landlord allocates to the entire Project, Tenant's "**Proportionate Share**" shall be the percentage set forth on the first page of this Lease as Tenant's Proportionate Share of the Project as reasonably adjusted by Landlord in the future for changes in the physical size of the Premises or the Project; and, with respect to Operating Expenses which Landlord allocates only to the Building, Tenant's "Proportionate Share" shall be the percentage set forth on the first page of this Lease as Tenant's Proportionate Share of the Building as reasonably adjusted by Landlord in the future for changes in the physical size of the Premises or the Building. Landlord may equitably increase Tenant's Proportionate Share for any item of expense or cost reimbursable by Tenant that relates to a repair, replacement, or service that benefits only the Premises or only a portion of the Project or Building that includes the Premises or that varies with occupancy or use. The estimated Operating Expenses for the Premises set forth on the first page of this Lease are only estimates, and Landlord makes no guaranty or warranty that such estimates will be accurate.

(f) Provided Tenant is not then in default beyond any applicable cure period of its obligations to pay rent, or any other payments required to be made by it under this Lease and provided further that Tenant shall have the right, once each calendar year, to cause a Qualified Person (as defined below) to reasonably review supporting data for any portion of an Actual Statement of annual Operating Expenses (provided, however, Tenant may not have an audit right to all documentation relating to Building operations as this would far-exceed the relevant information necessary to properly document a pass-through billing statement, but real estate tax statements, and information on utilities, repairs, maintenance and insurance will be available), in accordance with the following procedure:

(1) Tenant shall, within thirty (30) days after any Actual Statement is delivered, deliver a written notice to Landlord specifying the portions of the Actual Statement that are claimed to be incorrect, and Tenant shall simultaneously pay to Landlord all amounts due from Tenant to Landlord as specified in the Actual Statement. In no event shall Tenant be entitled to withhold, deduct, or offset any monetary obligation of Tenant to Landlord under the Lease (including without limitation, Tenant's obligation to make all payments of rent and all payments of Tenant's Operating Expenses) pending the completion of and regardless of the results of any review of records under this Section. The right of Tenant under this Section may only be exercised once for any Actual Statement, and if Tenant fails to meet any of the above conditions as a prerequisite to the exercise of such right, the right of Tenant under this Section for a particular Actual Statement shall be deemed waived.

(2) Tenant acknowledges that Landlord maintains its records for the Project at Landlord's main office, and Tenant agrees that any review of records under this Section shall be at the sole expense of Tenant and shall be conducted by a Qualified Person. Tenant acknowledges and agrees that any records reviewed under this Section constitute confidential information of Landlord, which shall not be disclosed to anyone other than the Qualified Person performing the review, the principals of Tenant who receive the results of the review, and Tenant's accounting employees. The disclosure of such information to any other person, whether or not caused by the conduct of Tenant, shall constitute a material breach of this Lease.

(3) Any errors disclosed by the review shall be promptly corrected by Landlord, provided, however, that if Landlord disagrees with any such claimed errors, Landlord shall have the right to cause another review to be made by a Qualified Person. In the event of a disagreement between the two (2) reviews, the two (2) Qualified Persons who conducted Landlord's and Tenant's reviews shall jointly designate a third (3rd) Qualified Person, at Tenant's

sole cost and expense (except as otherwise indicated in this Lease), to conduct a review of Landlord's records. The review of such third (3rd) Qualified Person shall be deemed correct and binding upon the parties. In the event that the final results of such review of Landlord's records reveal that Tenant has overpaid obligations for the preceding period, the amount of such overpayment shall be credited against Tenant's subsequent installment obligations to pay the estimated Operating Expenses; provided, however, if Tenant has overpaid by more than ten percent (10%), Landlord shall pay the reasonable out-of-pocket cost of the review of Landlord's records by Tenant's Qualified Person and the reasonable out-of-pocket cost of the review of Landlord's records by the third (3rd) Qualified Person. If this Lease has expired, Landlord shall return the amount of such overpayment to Tenant within thirty (30) days after such reviews have been made. In the event that such results show that Tenant has underpaid its obligations for a preceding period, the amount of such underpayment shall be paid by Tenant to Landlord with the next succeeding installment obligation of estimated Operating Expenses. A "**Qualified Person**" means an accountant or other person experienced in accounting for income and expenses of industrial projects engaged solely by Tenant on terms which do not entail any compensation based or measured in any way upon any savings in rent or reduction in Operating Expenses achieved through the inspection process.

(g) In no event shall Tenant be required to pay Tenant's Proportionate Share of any Operating Expenses (other than taxes) that Landlord failed to bill Tenant for and that accrued more than two (2) years prior to the date that Tenant is notified by Landlord of such expenses. In addition, Landlord may not seek reimbursement from Tenant due to an adjustment in Operating Expenses (other than taxes) more than two (2) years after furnishing an Actual Statement to Tenant.

7. **Utilities.** Landlord shall ensure that hot and cold water, electricity, gas, sewer, and other standard utility services for a first class commercial building are provided to the Premises on all days during the Lease Term on a 24-hour-a-day, 7-day-a-week basis. Tenant shall timely pay for all water, gas, electricity, heat, light, power, telephone, internet, sewer, sprinkler services, refuse and trash collection, and other utilities and services used on the Premises, all maintenance charges for utilities, and any storm sewer charges or other similar charges for utilities imposed by any governmental entity or utility provider, together with any taxes, penalties, surcharges or the like pertaining to Tenant's use of the Premises. Landlord shall have no responsibilities whatsoever in connection with the foregoing. Landlord may cause at Tenant's expense any utilities to be separately metered or charged directly to Tenant by the provider. Tenant shall pay its share of all charges for jointly metered utilities based upon consumption, as reasonably determined by Landlord. Tenant agrees to limit use of water and sewer for normal restroom use. No interruption or failure of utilities shall result in the termination of this Lease or the abatement of rent, unless due to Landlord's gross negligence or willful misconduct.

8. **Taxes.** Landlord shall pay all taxes, assessments, special assessments, improvement districts, and governmental charges (collectively referred to as "**Taxes**") that accrue against the Project during the Lease Term. Taxes shall be included as part of the Operating Expenses charged to Tenant pursuant to Section 6 hereof during each year of the Lease Term, based upon Landlord's reasonable estimate of the amount of Taxes, and shall be subject to reconciliation and adjustment pursuant to Section 6 once the actual amount of Taxes is known. Taxes shall include, without limitation, any increase in any of the foregoing based upon construction of improvements on the Project or changes in ownership (as defined in applicable laws). Landlord may contest by appropriate legal proceedings the amount, validity, or application of any Taxes or liens thereof and any costs incurred in such contest may be included as part of Taxes. All capital levies or other taxes assessed or imposed on Landlord upon the rents payable to Landlord under this Lease and any franchise tax, any excise, transaction, sales, business and occupation or privilege tax, assessment, levy or charge measured by or based, in whole or in part, upon such rents from the Premises and/or the Project or any portion thereof shall be paid by Tenant to

Landlord monthly in estimated installments or upon demand, at the option of Landlord, as additional rent; provided, however, in no event shall Tenant be liable for any net income taxes imposed on Landlord unless such net income taxes are in substitution for any Taxes payable hereunder. Net income, franchise, capital stock, estate or inheritance taxes or taxes which are the personal obligation of Landlord or another tenant shall also not be included in Taxes. If any such tax or excise is levied or assessed directly against Tenant, then Tenant shall be responsible for and shall pay the same at such times and in such manner as the taxing authority shall require. Tenant shall be liable for all taxes levied or assessed against any personal property or fixtures placed in the Premises, whether levied or assessed against Landlord or Tenant, and if any such taxes are levied or assessed against Landlord or Landlord's property and (a) Landlord pays them or (b) the assessed value of Landlord's property is increased thereby and Landlord pays the increased taxes, then Tenant shall pay to Landlord such taxes within twenty-one (21) days after Tenant's receipt of Landlord's written request therefor.

9. **Insurance.**

(a) Landlord shall obtain and maintain the following: (1) all risk property insurance covering the full replacement cost of the Building (excluding foundations), less a commercially reasonable deductible if Landlord so chooses; and (2) commercial general liability insurance, which shall be in such amount as Landlord so determines and shall be in addition to, and not in lieu of, any insurance required to be maintained by Tenant. Landlord shall not be obligated to insure any furniture, equipment, trade fixtures, machinery, goods, or supplies which Tenant may keep or maintain in the Premises or any alteration, addition, or improvement which Tenant may make upon the Premises. In addition, Landlord may, but is not obligated to, maintain such other insurance and additional coverages as it may deem necessary, including, but not limited to, flood insurance and rent loss insurance. The premiums for all such insurance shall be included as part of the Operating Expenses charged to Tenant pursuant to Section 6 hereof. The Project or Building may be included in a blanket policy (in which case the cost of such insurance allocable to the Project or Building will be determined by Landlord based upon the insurer's cost calculations). Tenant shall also reimburse Landlord for any increased premiums or additional insurance that Landlord reasonably deems necessary as a result of Tenant's use of the Premises. Tenant shall not be named as an additional insured on any policy of liability insurance maintained by Landlord.

(b) Effective as of the earlier of: (1) the date Tenant enters or occupies the Premises; or (2) the Commencement Date, and continuing during the Lease Term, Tenant, at its expense, shall obtain and maintain in full force the following insurance coverage (subject to increases in coverage amounts and additional types of coverage, as reasonably determined by Landlord from time to time):

(A) all risk property insurance including theft, sprinkler leakage and boiler and machinery coverage (if applicable), covering the full replacement cost of all personal property contents, equipment, inventory and improvements (including the Tenant Improvements and Tenant-Made Alterations) installed or placed in the Premises by Tenant or for Tenant's benefit. Tenant shall use the proceeds from such insurance for the replacement of trade fixtures, furniture, inventory and other personal property and for the restoration of Tenant's improvements, alterations, and additions to the Premises. Landlord shall be named as loss payee with respect to alterations, additions, or improvements of the Premises;

(B) worker's compensation insurance in accordance with the laws of the state in which the Premises are located with employer's liability insurance in an amount not less than \$1,000,000;

(C) business interruption, loss of income and extra expense insurance covering any periods of interruption, with limits not less than one hundred percent (100%) of all charges payable by Tenant under this Lease for a period of twelve (12) months;

(D) business automobile liability insurance covering owned, hired and non-owned vehicles with limits of \$1,000,000 combined single limit per accident;

(E) commercial general liability insurance which insures against claims for bodily injury, personal injury, advertising injury, and property damage occurring in or about the Premises. Such commercial general liability insurance shall afford, at a minimum, the following limits: each occurrence: \$1,000,000; general aggregate: \$2,000,000; products/completed operations aggregate: \$1,000,000; personal and advertising injury liability: \$1,000,000; fire damage: \$50,000; fire legal liability: \$50,000. Such commercial general liability insurance shall include Landlord, its trustees, officers, directors, members, agents, and employees, Landlord's mortgagees, and Landlord's representatives, as additional insureds. This coverage shall include coverage for liability assumed in an insured contract, premises-operations and products-completed operations and shall contain an exception to any pollution exclusion which insures damage or injury arising out of heat, smoke, or fumes from a hostile fire, and provide primary coverage to Landlord (any policy issued to Landlord providing duplicate or similar coverage shall be deemed excess over Tenant's policies). Such insurance shall be written on an occurrence and not a claims-made basis and contain a standard separation of insureds provision; and

(F) umbrella/excess liability insurance, on an occurrence basis, that applies in excess of the required commercial general liability, business automobile liability, and employer's liability policies with a minimum limit of \$5,000,000 per occurrence and \$5,000,000 in the annual aggregate. These limits shall be in addition to and not including those stated for the underlying commercial general liability, business automobile liability, and employers liability insurance required herein. Such excess liability policies shall include Landlord, its trustees, officers, directors, members, agents, and employees, Landlord's mortgagees, and Landlord's representatives as additional insureds. The forgoing notwithstanding, Tenant may use any combination of primary and umbrella coverage to satisfy the total limits required herein.

(c) All policies required to be carried by Tenant hereunder shall be issued by and binding upon an insurance company licensed to do business in the state in which the Premises is located with a rating of at least "A - VIII" or better as set forth in the most current issue of Best's Insurance Reports, unless otherwise approved by Landlord in writing. Tenant shall not do or permit anything to be done that would invalidate the insurance policies required herein. Liability insurance maintained by Tenant shall be primary coverage without right of contribution by any similar insurance that may be maintained by Landlord. Certificates of insurance evidencing the existence and amount of each insurance policy required hereunder shall be delivered to Landlord prior to delivery or possession of the Premises and within ten (10) days following each renewal date. Certificates of insurance shall show that Landlord, its trustees, officers, directors, members, agents, and employees, Landlord's mortgagees, and Landlord's representatives are included as additional insureds on liability policies and that Landlord is named as loss payee on the property insurance as stated in Section 9(b)(A) above. Further, Tenant agrees not to cancel, non-renew, or materially alter any policy without at least thirty (30) days' prior written notice to Landlord.

(d) In the event that Tenant fails to comply with the foregoing insurance requirements or to timely deliver to Landlord certificates evidencing the coverage required herein, Landlord, in addition to any remedy available pursuant to this Lease or otherwise, may, but shall not be obligated to, obtain such insurance and Tenant shall pay to Landlord on demand all costs thereof, plus an administrative fee of 15% of such costs, promptly upon Landlord's delivery to Tenant of an invoice therefor.

(e) The limits of insurance required by this Lease, or as carried by Tenant, shall not limit the liability of Tenant or relieve Tenant of any obligation thereunder. Any deductibles selected by Tenant shall be the sole responsibility of Tenant.

(f) Should Tenant engage the services of any contractor to perform work in the Premises, Tenant shall ensure that such contractor carries commercial general liability (including completed operations coverage for a period of three (3) years following completion of the work), business automobile liability, umbrella/excess liability, worker's compensation and employers liability coverages in substantially the same amounts as are required of Tenant under this Lease. Such contractor shall name Landlord, its trustees, officers, directors, members, agents and employees, Landlord's mortgagees and Landlord's representatives as additional insureds on the liability policies required hereunder.

All policies required to be carried by any such contractor shall be issued by and binding upon an insurance company licensed to do business in the state in which the Premises is located with a rating of at least "A - X" or better as set forth in the most current issue of Best's Insurance Reports, unless otherwise approved by Landlord. Certificates of insurance, acceptable to Landlord, evidencing the existence and amount of each insurance policy required hereunder shall be delivered to Landlord prior to the commencement of any work in the Premises. Further, the certificates must include an endorsement for each policy whereby the insurer agrees not to cancel, non-renew, or materially alter the policy without at least thirty (30) days' prior written notice to Landlord. The above requirements shall apply equally to any subcontractor engaged by contractor.

(g) The all-risk property insurance obtained by Landlord and Tenant shall include a waiver of subrogation by the insurers and all rights based upon an assignment from its insured, against Landlord or Tenant, their officers, directors, employees, managers, agents, invitees and contractors, in connection with any loss or damage thereby insured against. The failure of a party to insure its property shall not void this waiver. Notwithstanding anything to the contrary contained herein, Tenant hereby waives and releases any claims against Landlord, and its officers, directors, employees, managers, agents, invitees and contractors for any loss or damage insured against or required to be insured against by Tenant hereunder (whether by self-insurance or otherwise), regardless of whether the negligence or fault of Landlord caused such loss. Landlord hereby waives and releases any claims against Tenant, and its officers, directors, employees, managers, agents, invitees and contractors for any loss or damage insured against by Landlord or required to be insured against hereunder to the extent insurance proceeds are received therefor, regardless of whether the negligence or fault of Tenant caused such loss; however, Landlord's waiver shall not apply to any deductible amounts maintained by Landlord under its insurance. The foregoing waivers and releases shall not apply to losses or damages in excess of actual or required policy limits, whichever is greater. The waivers set forth in this Section 9(g) shall be in addition to, and not in substitution for, any other waivers, indemnities, or exclusions of liabilities set forth in this Lease.

10. **Landlord's Repairs.** Landlord shall maintain and repair, as part of Operating Expenses, only the fire sprinklers and fire protection systems, roof, foundation piers and structural members of the exterior walls of the Building in good repair, reasonable wear and tear and uninsured losses and damages caused by Tenant, its agents, employees, contractors, licensees and invitees excluded. The term "walls" as used in this Section 10 shall not include windows, glass or plate glass, doors or overhead doors, special

store fronts, dock bumpers, dock plates or levelers, or office entries, all of which shall be maintained by Tenant. Tenant shall promptly give Landlord written notice of any repair required by Landlord pursuant to this Section 10, after which Landlord shall have a reasonable opportunity to repair such item. Landlord shall also maintain in good repair and condition the parking areas and other common areas of the Building, including, but not limited to driveways, alleys, landscape and grounds surrounding the Premises, the cost of such maintenance, repair and replacement to be paid in accordance with Section 6 hereof. Landlord shall also provide janitorial services to the Premises five (5) days per week (legal holidays excepted), the cost of which shall be included as part of the Operating Expenses.

11. **Tenant's Repairs.**

(a) Subject to Landlord's obligation in Section 10, Tenant, at its sole expense, shall repair, replace and maintain in good condition and in compliance with all Legal Requirements, except as otherwise provided in the Lease, the interior portions of the Premises and all areas, improvements and systems exclusively serving and within the Premises including, without limitation, interior plumbing, water, and sewer lines, entries, doors, door frames, ceilings, windows, window frames, interior walls, and the interior side of demising walls, and heating, ventilation and air conditioning systems, and other building and mechanical systems serving the Premises, including all heating, ventilation and air conditioning systems installed in the Building by Tenant as Tenant Work or as Tenant-Made Alterations (each as defined below), provided that Tenant shall obtain Landlord's written consent, which shall not be unreasonably withheld, prior to accessing the roof or other portions of the Building which do not form part of the Premises. Such repair and replacements include capital expenditures and repairs whose benefit may extend beyond the Lease Term. Within ten (10) days of the Commencement Date, Tenant, at Tenant's expense, shall enter into maintenance service contracts with a licensed contractor for the maintenance and repair of the heating, ventilation and air conditioning systems and other mechanical and building systems which Tenant is responsible to repair and maintain under this Lease; provided, however, at Landlord's written election (but at Tenant's expense), Landlord shall have the right (but not the obligation) to enter into such maintenance service contracts. The scope of services and contractors under such maintenance contracts shall be subject to Landlord's prior written approval, which approval shall not be unreasonably withheld, conditioned or delayed. Tenant shall provide written annual or, if requested by Landlord, quarterly reports on the maintenance of building systems which Tenant is responsible to repair and maintain under this Lease, including heating, ventilation and air conditioning systems.

(b) In the event that any repair or maintenance obligation required to be performed by Tenant hereunder may affect the structural integrity of the Building (e.g., roof, foundation, structural members of the exterior walls), prior to commencing any such repair, Tenant shall provide Landlord with written notice of the necessary repair or maintenance and a brief summary of the structural component or components of the Building that may be affected by such repair or maintenance. Within ten (10) business days after Landlord's receipt of Tenant's written notice, Landlord shall have the right, but not the obligation, to elect to cause such repair or maintenance to be performed by Landlord, or a contractor selected and engaged by Landlord, but at Tenant's sole and reasonable cost and expense.

(c) If Tenant fails to perform any repair or replacement for which it is responsible, Landlord may perform such work and Tenant shall, within ten (10) days after demand therefor, reimburse Landlord for all costs incurred in performing such work plus a fee of fifteen percent (15%) of such costs. Subject to Sections 9 and 15, Tenant shall bear the full cost of any repair or replacement to any part of the Building or Project that results from damage caused by Tenant, its agents, contractors, or invitees and any repair that benefits only the Premises.

12. **Tenant-Made Alterations and Trade Fixtures.**

(a) Tenant's initial improvements are covered in the Work Letter attached hereto as Exhibit B.

(b) Any alterations, additions, or improvements made by or on behalf of Tenant to the Premises after the Commencement Date ("**Tenant-Made Alterations**") shall be subject to Landlord's prior written consent, which consent shall not be unreasonably withheld, conditioned or delayed. Tenant shall cause, at its expense, all Tenant-Made Alterations to comply with insurance requirements and with Legal Requirements and shall construct at its expense any alteration or modification required by Legal Requirements as a result of any Tenant-Made Alterations.

Without the necessity of obtaining Landlord's consent, Tenant may install such counters, partitions, walls, shelving, fixtures, fittings, machinery and equipment in the Premises as Tenant deems necessary to conduct its business. Tenant shall also be permitted to make any Tenant-Made Alterations to the Premises after the Commencement Date without having to obtain Landlord's consent so long as said Alterations (a) cost less than Two Hundred Thousand Dollars (\$200,000) in each instance, (b) do not affect the structural, electrical, mechanical or life safety systems of the Building, and (c) are compliant with all applicable law, including building and zoning codes.

(c) All Tenant-Made Alterations shall be constructed in a good and workmanlike manner by contractors reasonably acceptable to Landlord and only good grades of materials shall be used. All plans and specifications for any Tenant-Made Alterations shall be submitted to Landlord for its approval, which approval shall not be unreasonably withheld, conditioned or delayed. Landlord may monitor construction of the Tenant-Made Alterations. Tenant shall reimburse Landlord for its costs in reviewing plans and specifications and in monitoring construction not to exceed five percent (5%) of the cost of such Tenant-Made Alterations. Landlord's right to review plans and specifications and to monitor construction shall be solely for its own benefit, and Landlord shall have no duty to see that such plans and specifications or construction comply with applicable laws, codes, rules and regulations.

(d) Tenant shall provide Landlord with the identities and mailing addresses of all persons performing work or supplying materials, prior to beginning such construction, and Landlord may post on and about the Premises notices of non-responsibility pursuant to applicable law. Tenant shall provide certificates of insurance for worker's compensation and other coverage in amounts and from an insurance company reasonably satisfactory to Landlord protecting Landlord against liability for personal injury or property damage during construction. Upon completion of any Tenant-Made Alterations, Tenant shall promptly deliver to Landlord final lien waivers from all contractors and subcontractors performing work or supplying materials following Landlord's written request for the same.

(e) Tenant may, prior to expiration or earlier termination of the Lease, remove any Tenant-Made Alterations without the consent of Landlord, provided that Tenant, at its sole expense, shall repair any and all damage caused by such removal and restore the portion of the Premises affected by such removal to the same condition as existed prior to the installation of such Tenant-Made Alteration.

(f) Upon surrender of the Premises, all Tenant-Made Alterations and any leasehold improvements constructed by Landlord or Tenant shall remain on the Premises as Landlord's property, provided that Tenant shall remove all trade fixtures, furniture and equipment and any Tenant-Made Alterations for which Landlord's approval was given on the condition that Tenant remove of the same upon surrender of the Premises. Notwithstanding anything to the contrary in subsection (e) above or this subsection (f), Landlord may require, either at the time of installation or at any time prior to the expiration or earlier termination of the Lease, that any heating, ventilation and air conditioning equipment installed

in the Premises or any portion of the Building as Tenant Work or Tenant-Made Alterations remain in place, and if Landlord so requires, such equipment shall be the property of Landlord at no additional cost to Landlord.

(g) Tenant, at its own cost and expense and without Landlord's prior approval, may erect such shelves, bins, machinery and trade fixtures (collectively "**Trade Fixtures**") in the ordinary course of its business provided that such items do not alter the basic character of the Premises, do not overload or damage the Premises, and may be removed without injury to the Premises, and the construction, erection, and installation thereof complies with all Legal Requirements and with Landlord's requirements set forth above. Prior to the expiration or termination of this Lease, Tenant, at its sole expense, shall remove its Trade Fixtures and shall repair any and all damage caused by such removal.

(h) Notwithstanding the foregoing, Tenant shall be permitted to install and maintain, at its sole cost and expense, an emergency generator to service the Premises in a location reasonably approved by Landlord. Tenant may also install a television or satellite antenna (the "**Antenna**") on the roof of the Premises of a size and in a location approved by Landlord, which approval shall not be unreasonably withheld or conditioned, provided that the Antenna may not materially interfere with any other communications equipment located in the Project. Landlord makes no representation or warranty whatsoever (i) concerning the condition or safety of the roof, (ii) that installation of the Antenna will be permitted under applicable laws, or (iii) that the Antenna will function as intended. If at any time Tenant's use of the roof or the Antenna ceases to be permitted under applicable laws, Tenant's rights under this Section shall terminate and be of no further force or effect. Upon termination of Tenant's rights under this Section or upon Lease termination, Tenant at its sole cost and expense shall promptly remove the Antenna and all related improvements, wiring and equipment from the Building and shall restore the Building to its condition prior to such installation. Tenant shall be solely responsible for installation and maintenance of the Antenna and all related improvements, wiring and equipment, installed by Tenant and shall ensure that installation and maintenance thereof do not void or limit any warranty Landlord may have on the roof or roof membrane. Tenant shall provide Landlord with full plans and specifications for the Antenna and any related improvements, wiring and equipment for Landlord's approval prior to installation thereof, which approval shall not be unreasonably withheld, conditioned or delayed, and such plans shall include details regarding Tenant's proposed method of installation. Prior to commencement of any work under this Section, Tenant shall obtain and deliver to Landlord all necessary governmental permits, if any.

13. **Signs.** All signs, decorations, advertising media, blinds, draperies and other window treatment or bars or other security installations visible from outside the Premises shall be subject to Landlord's prior written approval, which approval shall not be unreasonably withheld, conditioned or delayed, and shall conform in all respects to Landlord's reasonable requirements. Tenant shall not make any changes to the exterior of the Premises, install any exterior lights, decorations, balloons, flags, pennants, banners, or painting, or erect or install any signs, windows or door lettering, placards, decorations, or advertising media of any type which can be viewed from the exterior of the Premises, without Landlord's prior written consent, which consent shall not be unreasonably withheld, conditioned or delayed, subject to this section. Landlord shall not be required to notify Tenant of whether it consents to any sign until it (a) has received detailed, to-scale drawings thereof specifying design, material composition, color scheme, and method of installation, and (b) has had a reasonable opportunity to review them. Upon surrender or vacation of the Premises, Tenant shall have removed all signs and repair, paint, and/or replace the building facia surface to which its signs are attached. Tenant shall obtain all applicable governmental permits and approvals for sign and exterior treatments. In accordance with the standard signage program of the Building, Landlord will, at its sole costs and expense, install Tenant's name on the directory board in the lobby of the Building and suite entry to the Premises. In addition, effective as of the Commencement Date and continuing throughout the Lease Term, Tenant shall have the right to install

one sign on the exterior of the Building in a location and of a size and dimension reasonably acceptable to Landlord.

14. **Parking.** Tenant shall be entitled to parking in an amount that is the greater of: (i) 5 spaces per 1,000 square feet of net floor area (commonly referred to as Useable square feet,) or (ii) forty-eight (48) vehicle parking spaces. Such parking shall be in common with other tenants of the Project in those areas designated by Landlord for non-reserved parking, on a first come, first served basis, subject to Tenant's obligation to comply with all Legal Requirements, the terms of this Lease and all rules and regulations which are reasonably prescribed from time to time by Landlord. Such parking shall be provided in accordance with all applicable federal, state and local laws, ordinances and regulations. At least ten percent (10%) of such stalls shall be handicap parking spaces, and Landlord shall cause at least one of such stalls to be for ambulance parking. Landlord shall use commercially reasonable efforts to cause as many of the foregoing stalls as reasonably possible to be located immediately in front of the Building. From time to time, Landlord may allocate the number of parking spaces among Tenant and other tenants in the Project at Landlord's sole and reasonable discretion. Landlord shall make commercially reasonable efforts to enforce Tenant's parking rights upon notification from Tenant that a violation of such rights exists. All motor vehicles (including all contents thereof) shall be parked in the Project's parking areas at the sole risk of Tenant, it being expressly agreed and understood Landlord has no duty to insure any of said motor vehicles (including the contents thereof), and Landlord is not responsible for the protection and security of such vehicles. Landlord reserves the right to change the location, configuration, size or other characteristic of the parking space and parking areas upon written notice to Tenant. In the event that Tenant exceeds the number of parking spaces listed above or does not otherwise strictly comply with the provisions of this Section 14 and any additional rules and regulations promulgated by Landlord, then Landlord, upon posting of twenty-four (24) hours' advance notice on any vehicles in violation of such terms, Landlord or its agents may tow such vehicles from the Project and the vehicle's owner shall be responsible for any costs associated with such removing, including towing fees, taxes and any related storage fees. NOTWITHSTANDING ANYTHING TO THE CONTRARY CONTAINED IN THIS LEASE, LANDLORD SHALL HAVE NO LIABILITY WHATSOEVER FOR ANY PROPERTY DAMAGE OR LOSS WHICH MIGHT OCCUR ON THE PARKING AREAS OR AS A RESULT OF OR IN CONNECTION WITH THE PARKING OF MOTOR VEHICLES IN ANY OF THE PARKING SPACES, UNLESS DUE TO LANDLORD'S GROSS NEGLIGENCE OR WILLFUL MISCONDUCT.

15. **Restoration.**

(a) If at any time during the Lease Term the Premises are damaged by a fire or other casualty, Landlord shall notify Tenant within sixty (60) days after such damage as to the amount of time Landlord reasonably estimates it will take to restore the Premises. If the restoration time is estimated to exceed 180 days from the date Landlord receives all permits, approvals, and licenses required to begin reconstruction, either Landlord or Tenant may elect to terminate this Lease upon notice to the other party given no later than thirty (30) days after Landlord's notice. If neither party elects to terminate this Lease or if Landlord estimates that restoration will take 180 days or less, then, subject to receipt of sufficient insurance proceeds, Landlord shall promptly restore the Premises excluding the Tenant-Made Alterations and/or Tenant Improvements installed by Tenant or by Landlord and paid by Tenant, subject to delays arising from the collection of insurance proceeds or from Force Majeure events. Tenant at Tenant's expense shall promptly perform, subject to delays arising from the collection of insurance proceeds, or from Force Majeure events, all repairs or restoration not required to be done by Landlord and shall use diligent efforts to commence to treat patients at the Premises. Base Rent and Operating Expenses shall be abated for the period of repair and restoration in the proportion which the area of the Premises, if any, which is not usable by Tenant bears to the total area of the Premises. Notwithstanding the foregoing, either party may terminate this Lease upon thirty (30) days written notice to the other if the Premises are

damaged during the last year of the Lease Term and Landlord reasonably estimates that it will take more than thirty (30) days to repair such damage. Tenant shall pay to Landlord, within thirty (30) days following Landlord's demand therefor, the amount of the deductible under Landlord's insurance policy (which deductible shall not exceed \$25,000.00 per occurrence). If the damage involves portions of the Building other than the Premises, Tenant shall pay only a portion of the deductible based on the ratio of the costs of repairing the damage to the Premises to the total cost of repairing all of the damage to the Building.

(b) If the Premises are destroyed or substantially damaged by any peril not covered by the insurance maintained by Landlord or any Landlord's mortgagee requires that insurance proceeds be applied to the indebtedness secured by its mortgage (defined hereinafter), Landlord may terminate this Lease by delivering written notice of termination to Tenant within thirty (30) days after such destruction or damage or such requirement is made known by any such Landlord's mortgagee, as applicable, whereupon all rights and obligations hereunder shall cease and terminate, except for any liabilities of Tenant which accrued prior to Lease termination. If Landlord elects to repair or restore such damage or destruction, this Lease shall continue in full force and effect, but Base Rent and Tenant's share of Operating Expense shall be proportionately reduced as provided in Section 15(a). If Landlord elects to terminate this Lease, such termination shall be effective as of the date of the occurrence of such damage or destruction.

(c) Notwithstanding the foregoing, if the Premises or the Project are wholly or partially damaged or destroyed as a result of the negligence or willful misconduct or omission of Tenant, Tenant shall forthwith diligently undertake to repair or restore all such damage or destruction at Tenant's sole cost and expense, or Landlord may at its option undertake such repair or restoration at Tenant's sole cost and expense; provided, however, that Tenant shall be relieved of its repair and payment obligations pursuant to this Section 15(c) to the extent that insurance proceeds are collected by Landlord to repair such damage, although Tenant shall in such events pay to Landlord the full amount of the deductible under Landlord's insurance policy and any amounts not insured. This Lease shall continue in full force and effect without any abatement or reduction in Base Rent or Operating Expenses or other payments owed by Tenant.

(d) The provisions of this Section 15 shall constitute Tenant's sole and exclusive remedy in the event of damage or destruction to the Premises or Project, and Tenant waives and releases all statutory rights and remedies in favor of Tenant in the event of damage or destruction. No damages, compensation or claim shall be payable by Landlord for any inconvenience, any interruption or cessation of Tenant's business, or any annoyance, arising from any damage or destruction of all or any portion of the Premises or Project.

16. **Condemnation.** If any part of the Premises or the Project should be taken for any public or quasi-public use under governmental law, ordinance, or regulation, or by right of eminent domain, or by private purchase in lieu thereof (a "**Taking**" or "**Taken**"), and (a) the Taking would prevent or materially interfere with Tenant's use of the Premises, (b) in Landlord's reasonable judgment would materially interfere with or impair its ownership or operation of the Project or (c) as a result of such Taking, Landlord's mortgagee accelerates the payment of any indebtedness securing all or a portion of the Project, then upon written notice by Landlord this Lease shall terminate and Base Rent shall be apportioned as of said date. If part of the Premises shall be Taken, and this Lease is not terminated as provided above, the Base Rent payable hereunder during the unexpired Lease Term shall be reduced to such extent as may be fair and reasonable under the circumstances, and Landlord shall restore the Premises as near as reasonably attainable to its condition prior to the Taking; provided, however, Landlord's obligation to so restore the Premises shall be limited to the award Landlord receives in respect of such Taking that is not required to be applied to the indebtedness secured by a mortgage. In the event

of any such Taking, Landlord shall be entitled to receive the entire price or award from any such Taking without any payment to Tenant, and Tenant hereby assigns to Landlord Tenant's interest, if any, in such award, including, without limitation any award for a Taking of Tenant's leasehold interest hereunder. Tenant shall have the right, to the extent that same shall not diminish Landlord's award, to make a separate claim against the condemning authority (but not Landlord) for such compensation as may be separately awarded or recoverable by Tenant for moving expenses and damage to Tenant's Trade Fixtures, if a separate award for such items is made to Tenant. This section shall be Tenant's sole and exclusive remedy in the event of any taking and Tenant hereby waives any rights and the benefits of any statute granting Tenant specific rights in the event of a Taking which are inconsistent with the provisions of this Section.

17. **Assignment and Subletting.**

(a) Without Landlord's prior written consent, which shall not be unreasonably withheld, Tenant shall not assign this Lease or sublease the Premises or any part thereof or mortgage, pledge, or hypothecate its leasehold interest or grant any concession or license within the Premises (each being a "**Transfer**") and any attempt to do any of the foregoing shall be void and of no effect. For purposes of this Section 17, a transfer of the ownership interests controlling Tenant shall be deemed a Transfer of this Lease unless such ownership interests are publicly traded. Notwithstanding the above, Tenant may assign or sublet the Premises, or any part thereof, to any entity controlling Tenant, controlled by Tenant or under common control with Tenant (a "**Tenant Affiliate**"), without the prior written consent of Landlord; provided, however, Tenant shall provide at least ten (10) days written notice prior to assigning this Lease to, or entering into any sublease with, any Tenant Affiliate. Tenant may also, without Landlord's consent, enter into a sublease with any doctor or medical director associated with Tenant, provided that no more than ten percent (10%) of the Premises are sublet. Tenant shall reimburse Landlord for all of Landlord's reasonable out-of-pocket expenses in connection with any Transfer, other than to a Tenant Affiliate. Upon Landlord's receipt of Tenant's written notice of a desire to assign or sublet the Premises, or any part thereof (other than to a Tenant Affiliate), Landlord may, by giving written notice to Tenant within thirty (30) days after receipt of Tenant's notice, either consent to or deny Tenant's request for a Transfer. Tenant acknowledges and agrees that Landlord may withhold its consent to any proposed assignment or subletting for any reasonable basis including, but not limited to: (1) Tenant is in default of this Lease; (2) the assignee or subtenant is unwilling to assume in writing all of Tenant's obligations hereunder; (3) the assignee or subtenant has a financial condition which is reasonably unsatisfactory to Landlord or Landlord's mortgagee; (4) the Premises will be used for different purposes than those set forth in Section 3(a) or for a use requiring or generating Hazardous Materials, or (5) the proposed assignee or subtenant or an affiliate thereof is an existing tenant in the Project or is or has been in discussions with Landlord regarding space within the Project.

(b) Notwithstanding any Transfer, Tenant and any guarantor or surety of Tenant's obligations under this Lease shall at all times remain fully responsible and liable for the payment of the rent and for compliance with all of Tenant's other obligations under this Lease (regardless of whether Landlord's approval has been obtained for any such Transfer). In the event that the rent due and payable by a sublessee or assignee (or a combination of the rental payable under such sublease or assignment plus any bonus or other consideration therefor or incident thereto) exceeds the rental payable under this Lease, then Tenant shall be bound and obligated to pay Landlord as additional rent hereunder 50% of all such excess rental and other excess consideration within ten (10) days following receipt thereof by Tenant. If such Transfer is for less than all of the Premises, such excess rental and other excess consideration shall be calculated on a rentable square foot basis.

(c) If this Lease is assigned or if the Premises is subleased (whether in whole or in part) or in the event of the mortgage, pledge, or hypothecation of Tenant's leasehold interest or grant of

any concession or license within the Premises or if the Premises be occupied in whole or in part by anyone other than Tenant, then upon a default by Tenant hereunder Landlord may collect rent from the assignee, sublessee, mortgagee, pledgee, party to whom the leasehold interest was hypothecated, concessionee or licensee or other occupant and, except to the extent set forth in the preceding subsection, apply the amount collected to the next rent payable hereunder; and all such rentals collected by Tenant shall be held in trust for Landlord and immediately forwarded to Landlord. No such transaction or collection of rent or application thereof by Landlord, however, shall be deemed a waiver of these provisions or a release of Tenant from the further performance by Tenant of its covenants, duties, or obligations hereunder. Any approved assignment or sublease shall be expressly subject to the terms and conditions of this Lease. Landlord's consent to any Transfer shall not waive Landlord's rights as to any subsequent Transfers. Notwithstanding anything to the contrary contained in this Lease, if Tenant or any proposed transferee claims that Landlord has unreasonably withheld or delayed its consent under this Section 17 or otherwise has breached or acted unreasonably under this Section 17, their sole remedies shall be a declaratory judgment and an injunction for the relief sought without any monetary damages, and Tenant hereby waives all other remedies, including, without limitation, any right at law or equity to terminate this Lease, on its own behalf and, to the extent permitted under all applicable laws, on behalf of the proposed transferee.

18. **Indemnification.** Tenant agrees to indemnify, defend (with counsel reasonably acceptable to Landlord) and hold harmless Landlord, and Landlord's agents, employees and contractors, from and against any and all claims, demands, losses, liabilities, causes of action, suits, judgments, damages, costs and expenses (including attorneys' fees) (collectively, "**Claims**"), arising from any occurrence in or about the Premises, the use and occupancy of the Premises, or from any activity, work, or thing done, permitted or suffered by Tenant, its agents, employees, contractors, shareholders, partners, invitees, subtenants or assignees in or about the Premises or due to any other act or omission of Tenant, its subtenants, assignees, invitees, employees, contractors and agents, or from Tenant's failure to perform its obligations under this Lease (other than any loss arising from the gross negligence of Landlord or its agents) This indemnity provision shall survive termination or expiration of this Lease. The furnishing of insurance required hereunder shall not be deemed to limit Tenant's obligations under this Section 18.

Landlord agrees to indemnify, defend (with counsel reasonably acceptable to Landlord) and hold harmless Tenant, and Tenant's agents, employees and invitees, from and against any and all **Claims** arising from any activity, work, or thing done, permitted or suffered by Landlord, its agents, employees, or contractors, in or about the Property or due to any other act or omission of Landlord, its employees, contractors and agents, or from Landlord's failure to perform its obligations under this Lease (other than any loss arising from the negligence or willful misconduct of Tenant). This indemnity provision shall survive termination or expiration of this Lease. The furnishing of insurance required hereunder shall not be deemed to limit Landlord's obligations under this Section 18. Landlord shall not be liable to Tenant, and Tenant hereby waives all Claims against Landlord and the other indemnified parties, for any damages arising from any act, omission or neglect of any other tenant in the Project and in no event shall Landlord or any of the other indemnified parties be liable for any injury or interruption to Tenant's business or any loss of income therefrom under any circumstances, except as otherwise provided in this Lease and neither Landlord nor any of the other indemnified parties shall be liable for any indirect or consequential losses or damages suffered by Tenant. Solely for the purpose of effectuating Tenant's indemnification obligations under this Lease, and not for the benefit of any third parties (including but not limited to employees of Tenant), Tenant specifically and expressly waives any immunity that may be granted it under the Washington State Industrial Insurance Act, Title 51 of the Revised Code of Washington ("**RCW**"). Furthermore, the indemnification obligations under this Lease shall not be limited in any way by any limitation on the amount or type of damages, compensation or benefits payable to or for any third party under Worker Compensation Acts, Disability Benefit Acts or other employee benefit acts. The

parties acknowledge that the foregoing provisions of this section have been specifically and mutually negotiated between the parties.

19. **Inspection and Access.** So long as Landlord makes diligent efforts to minimize interference with Tenant's use of the Premises, Landlord and its agents, representatives, and contractors may enter the Premises at any reasonable time upon reasonable notice to inspect the Premises and to make such repairs as may be required or permitted pursuant to this Lease and for any other reasonable business purpose. Landlord and Landlord's representatives may enter the Premises during business hours upon reasonable for the purpose of showing the Premises to prospective purchasers or, during the last year of the Lease Term, to prospective tenants, so long as Landlord makes diligent efforts to minimize interference with Tenant's use of the Premises. Landlord may erect a suitable sign on the Premises stating the Premises are available to let or that the Project is available for sale. Landlord may grant easements, make public dedications, designate common areas and create restrictions on or about the Premises, provided that no such easement, dedication, designation or restriction materially interferes with Tenant's use or occupancy of the Premises. At Landlord's request, Tenant shall execute such commercially reasonable instruments as may be necessary for such easements, dedications or restrictions.

Landlord acknowledges that Tenant is subject to the provisions of the Health Insurance Portability and Accountability Act of 1996 and related regulations ("**HIPAA**"), and that HIPAA requires Tenant to ensure the safety and confidentiality of patient medical records. Landlord further acknowledges that, in order for Tenant to comply with HIPAA, Tenant must restrict access to the portions of the Premises where patient medical records are kept or stored. Landlord hereby agrees that, except for an emergency entry into the Premises or when accompanied by an authorized representative of Tenant, neither Landlord nor its employees, agents, representatives or contractors shall be permitted to enter those areas of the Premises designated by Tenant as locations where patient medical records are kept and/or stored.

20. **Quiet Enjoyment.** If Tenant shall perform all of the covenants and agreements herein required to be performed by Tenant, Tenant shall, subject to the terms of this Lease, any ground lease, mortgage or deed of trust now or hereafter encumbering the Premises and all matters of record, at all times during the Lease Term, have peaceful and quiet enjoyment of the Premises against any person claiming by, through or under Landlord, but not otherwise.

21. **Surrender.** No act by Landlord shall be an acceptance of a surrender of the Premises, and no agreement to accept a surrender of the Premises shall be valid unless it is in writing and signed by Landlord. Upon termination of the Lease Term or earlier termination of Tenant's right of possession, subject to Section 12 hereof with regards to Tenant-Made Alterations, Tenant shall surrender the Premises to Landlord in the same condition as received, broom clean, ordinary wear and tear and casualty loss and condemnation covered by Sections 15 and 16 excepted. Upon Landlord's written request, Tenant shall meet with Landlord for a joint inspection of the Premises at the time of vacating. In the event of Tenant's failure to participate in such joint inspection, Landlord's inspection shall be deemed conclusive for purposes of determining Tenant's responsibility for repairs and restoration. No such performance by Landlord shall create any liability on the part of Landlord whatsoever. Landlord may also elect to engage, at Tenant's cost not to exceed \$5,000.00, a third party HVAC expert to conduct an audit of building standard systems affected by any Tenant Work or Tenant-Made Alterations to determine the condition of and need for repairs or maintenance to such building standard systems. Any Trade Fixtures, Tenant-Made Alterations and property not removed by Tenant as permitted or required herein (other than any of the foregoing which Landlord elects to retain pursuant to Section 12) shall be deemed abandoned and may be stored, removed, and disposed of by Landlord at Tenant's expense, and Tenant waives all claims against Landlord for any damages resulting from Landlord's retention and disposition of such property. All obligations of Tenant hereunder not fully performed as of the termination of the Lease Term shall survive the termination of the Lease Term, including without limitation, indemnity

obligations, payment obligations with respect to Operating Expenses and all obligations concerning the condition and repair of the Premises. If Tenant fails to perform any obligation prior to the expiration or earlier termination of this Lease, Landlord may, but shall not be obligated to, perform such obligation and Tenant shall pay Landlord all costs associated therewith, plus an administrative fee of 15% of such costs, promptly upon Landlord's delivery to Tenant of an invoice therefor, and any time required by Landlord to complete such obligations shall be considered a period of holding over and the terms of Section 22 shall apply.

22. **Holding Over.** If Tenant fails to vacate the Premises after the termination of the Lease Term, Tenant shall be, at Landlord's sole election, a tenant at will or at sufferance, and Tenant shall pay, in addition to any other rent or other sums then due Landlord, base rental equal one hundred fifty percent (150%) of the Base Rent in effect on the expiration or termination date, computed on a monthly basis for each month or part thereof during such holdover, even if Landlord consents to such holdover (which consent shall be effective only if in writing). All other payments shall continue under the terms of this Lease. Tenant shall also be liable for all Operating Expenses incurred during such holdover period. In addition, Tenant shall be liable for all damages (including attorneys' fees and expenses) of whatever type (including consequential damages) incurred by Landlord as a result of such holding over. No holding over by Tenant, whether with or without consent of Landlord, shall operate to extend this Lease except as otherwise expressly provided, and this Section 22 shall not be construed as consent for Tenant to retain possession of the Premises.

23. **Events of Default.** Each of the following events shall be an event of default ("**Event of Default**") by Tenant under this Lease:

(a) Tenant shall fail to pay any installment of Base Rent or any other payment required herein when due, and such failure shall continue for a period of five (5) days from Tenant's receipt of written notice from Landlord.

(b) Tenant or any guarantor or surety of Tenant's obligations hereunder shall (1) make a general assignment for the benefit of creditors; (2) commence any case, proceeding or other action seeking to have an order for relief entered on its behalf as a debtor or to adjudicate it a bankrupt or insolvent, or seeking reorganization, arrangement, adjustment, liquidation, dissolution or composition of it or its debts or seeking appointment of a receiver, trustee, custodian or other similar official for it or for all or of any substantial part of its property (collectively a "**Proceeding For Relief**"); (3) become the subject of any Proceeding For Relief which is not dismissed within sixty (60) days of its filing or entry; or (4) die or suffer a legal disability (if Tenant, guarantor, or surety is an individual) or be dissolved or otherwise fail to maintain its legal existence (if Tenant, guarantor or surety is a corporation, partnership or other entity).

(c) Any insurance required to be maintained by Tenant pursuant to this Lease shall be canceled or terminated or shall expire or shall be reduced or materially changed, except, in each case, as permitted in this Lease.

(d) Tenant shall vacate the Premises for a period of thirty (30) consecutive days or more without Landlord's consent.

(e) There shall occur any assignment, subleasing or other transfer of Tenant's interest in or with respect to this Lease except as otherwise permitted in this Lease.

(f) Tenant shall fail to discharge or bond over any lien placed upon the Premises in violation of this Lease within thirty (30) days after any such lien or encumbrance is filed against the Premises.

(g) Tenant shall fail to execute any instrument of subordination or attornment or any estoppel certificate within the time periods set forth in Sections 27 and 29 respectively following Landlord's request for the same.

(h) Tenant shall fail to comply with any provision of this Lease other than those specifically referred to in this Section 23, and except as otherwise expressly provided herein, such default shall continue for more than thirty (30) days after Landlord shall have given Tenant written notice of such default (unless such performance will, due to the nature of the obligation, require a period of time in excess of thirty (30) days, then after such period of time as is reasonably necessary, but in no event greater than sixty (60) days).

The failure of Tenant or Tenant's employees, agents or representatives to observe or comply with any of the rules and regulations of the Project as the same may be amended from time to time, and such failure shall continue for five (5) days or more after written notice from Landlord to Tenant, or, if such failure cannot be cured within five (5) days, such longer period as is reasonably necessary to remedy such default but in no event to exceed thirty (30) days; provided, however, that if Tenant or Tenant's employees, agents or representatives shall breach the same rule or regulation more than two (2) times in any twelve (12) month period, then the third (3rd) such violation shall be deemed an Event of Default (without any notice).

Any notices to be provided by Landlord under this Section 23 shall be in lieu of, and not in addition to, any notice required under applicable Washington laws, including without limitation Title 59 RCW.

24. **Landlord's Remedies.** Upon the occurrence of any default, Landlord shall have the following rights and remedies, in addition to those allowed by law or in equity, any one or more of which may be exercised or not exercised without precluding the Landlord from exercising any other remedy provided in this Lease or otherwise allowed by law or in equity:

(a) **Termination of Lease.** Landlord may terminate this Lease and Tenant's right to possession of the Premises. If Tenant has abandoned and vacated the Premises, the mere entry of the Premises by Landlord in order to perform acts of maintenance, cure defaults, preserve the Premises or to attempt to relet the Premises, or the appointment of a receiver in order to protect the Landlord's interest under this Lease, shall not be deemed a termination of Tenant's right to possession or a termination of this Lease unless Landlord has notified Tenant in writing that this Lease is terminated. Notification of any default described in Section 23 of this Lease shall be in lieu of, and not in addition to, any notice required under applicable Washington law, including without limitation Title 59 RCW. If Landlord terminates this Lease and Tenant's right to possession of the Premises, Landlord may recover from Tenant:

(1) The worth at the time of the award of unpaid rent which had been earned at the time of termination; plus

(2) The worth at the time of the award of the amount by which the unpaid rent which would have been earned after termination until the time of award exceeds the amount of such rental loss that Tenant proves could have been reasonably avoided; plus

(3) The worth at the time of the award of the amount by which the unpaid rent for the balance of the Lease Term after the time of the award exceeds the amount of such rental loss that Tenant proves could be reasonably avoided; plus

(4) Any other amounts necessary to compensate the Landlord for all of the detriment proximately caused by Tenant's failure to perform its obligations under this Lease or which in the ordinary course of things would be likely to result therefrom, including any legal expenses, brokers' commissions or finders fees (in connection with reletting the Premises and the pro rata portion of any leasing commission paid by Landlord in connection with this Lease which is applicable to the portion of the Lease Term, including option periods, which is unexpired as of the date on which this Lease terminated), the costs of repairs, cleanup, refurbishing, removal and storage or disposal of Tenant's personal property, equipment, fixtures and anything else that Tenant is required under this Lease to remove but does not remove (including those Tenant-Made alterations which Tenant is required to remove pursuant to Section 12 and Landlord actually removes), and any costs for alterations, additions and renovations incurred by Landlord in regaining possession of and getting the Premises to the condition which existed as of the Commencement Date. Tenant shall also reimburse Landlord for the pro rata portion of leasehold improvement costs paid by Landlord to install leasehold improvements on the Premises which is applicable to that portion of the Lease Term including any terminated option periods which is unexpired as of the date on which this Lease terminated, discounted to present value.

All computations of the "worth at the time of the award" of amounts recoverable by Landlord under (1) and (2) hereof shall be computed by allowing interest at the maximum lawful contract rate per annum. The "worth at the time of the award" recoverable by Landlord under (3) and the discount rate for purposes of determining any amounts recoverable under (4), if applicable, shall be computed by discounting the amount recoverable by Landlord at the discount rate of the Federal Reserve Bank, San Francisco, California, at the time of the award plus one percent (1%).

Upon termination of this Lease, whether by lapse of time or otherwise, Tenant shall immediately vacate the Premises and deliver possession to Landlord, and Landlord shall have the right to re-enter the Premises.

(b) **Lease to Remain in Effect.** Notwithstanding Landlord's right to terminate this Lease, Landlord may, at its option, even though Tenant has breached this Lease and abandoned the Premises, continue this Lease in full force and effect and not terminate Tenant's right to possession, and enforce all of Landlord's rights and remedies under this Lease. In such event, Landlord may continue the Lease in effect after Tenant's breach and abandonment and recover rent as it becomes due. Further, in such event Landlord shall be entitled to recover from Tenant all costs of maintenance and preservation of the Premises, and all costs, including attorneys' fees and receivers' fees, incurred in connection with appointment of and performance by a receiver to protect the Premises and Landlord's interest under this Lease. Neither re-entry or taking possession of the Premises by Landlord nor service of any notice permitted or required under Title 59 RCW shall be construed as an election to terminate this Lease unless a notice (signed by a duly authorized representative of Landlord) of intention to terminate this Lease is given to Tenant.

(c) **All Sums Collectible as Rent.** All sums due and owing to Landlord by Tenant under this Lease shall be collectible by Landlord as rent.

(d) **No Surrender.** No act or omission by Landlord or its agents during the Lease Term shall be an acceptance of a surrender of the Premises, and no agreement to accept a surrender of the Premises shall be valid unless made in writing and signed by a duly authorized representative of

Landlord. Landlord shall be entitled to a restraining order or injunction to prevent Tenant from defaulting under any of its obligations other than the payment of rent or other sums due hereunder.

(e) **Effect of Termination.** Neither the termination of this Lease nor the exercise of any remedy under this Lease or otherwise available at law or in equity shall affect Landlord's right of indemnification set forth in this Lease or otherwise available at law or in equity for any act or omission of Tenant, and all rights to indemnification and other obligations of Tenant intended to be performed after termination of this Lease shall survive termination of this Lease.

25. **Tenant's Remedies/Limitation of Liability.** Landlord shall not be in default hereunder unless Landlord fails to perform any of its obligations hereunder within thirty (30) days after written notice from Tenant specifying such failure (unless such performance will, due to the nature of the obligation, require a period of time in excess of thirty (30) days, then after such period of time as is reasonably necessary). All obligations of Landlord hereunder shall be construed as covenants, not conditions; and Tenant may not terminate this Lease for breach of Landlord's obligations hereunder. Tenant hereby waives the benefit of any laws granting it the right to perform Landlord's obligations or the right to terminate this Lease or withhold rent on account of any Landlord default.

All obligations of Landlord under this Lease will be binding upon Landlord only during the period of its ownership of the Premises and not thereafter. The term "Landlord" in this Lease shall mean only the owner, for the time being of the Premises, and in the event of the transfer by such owner of its interest in the Premises, such owner shall thereupon be released and discharged from all obligations of Landlord thereafter accruing, but such obligations shall be binding during the Lease Term upon each new owner for the duration of such owner's ownership. Any liability of Landlord (and its partners, shareholders or members) to Tenant (or any person or entity claiming by, through or under Tenant) for any default by Landlord under this Lease or arising out of the relationship between Landlord and Tenant shall be limited solely to Tenant's actual direct, but not consequential, damages therefor and shall be recoverable only from Landlord's equity interest in the Property, and in no event shall any personal liability be asserted against Landlord, its partners, shareholders, members, directors, employees or agents in connection with this Lease nor shall any recourse be had to any other property or assets of Landlord.

26. **Waiver of Jury Trial.** TO THE FULLEST EXTENT PERMITTED BY LAW, TENANT AND LANDLORD WAIVE ANY RIGHT TO TRIAL BY JURY OR TO HAVE A JURY PARTICIPATE IN RESOLVING ANY DISPUTE, WHETHER SOUNDING IN CONTRACT, TORT, OR OTHERWISE, BETWEEN LANDLORD AND TENANT ARISING OUT OF THIS LEASE OR ANY OTHER INSTRUMENT, DOCUMENT, OR AGREEMENT EXECUTED OR DELIVERED IN CONNECTION HERewith OR THE TRANSACTIONS RELATED HERETO.

27. **Subordination.**

(a) This Lease and Tenant's interest and rights hereunder, including the covenant of quiet enjoyment, are and shall be subject and subordinate at all times to the lien of any deed of trust or mortgage or any ground lease, now existing or hereafter created on or against the Project or the Premises, and all amendments, restatements, renewals, modifications, consolidations, refinancing, assignments and extensions thereof, without the necessity of any further instrument or act on the part of Tenant. Tenant agrees, at the election of the holder of any such mortgage, to attorn to any such holder. The provisions of this Section 27 shall be self-operative and no further instrument shall be required to effect such subordination or attornment; however, Tenant agrees to execute, acknowledge and deliver such commercially reasonable instruments, confirming such subordination and such instruments of attornment as shall be requested by any such holder within fifteen (15) days after Tenant's receipt of such request. Tenant's obligation to furnish each such instrument requested hereunder in the time period provided is a

material inducement for Landlord's execution of this Lease and any failure of Tenant to timely deliver each instrument shall be deemed an Event of Default.

(b) Notwithstanding the foregoing, any such holder may at any time subordinate its mortgage to this Lease, without Tenant's consent, by notice in writing to Tenant, and thereupon this Lease shall be deemed prior to such mortgage without regard to their respective dates of execution, delivery or recording and in that event such holder shall have the same rights with respect to this Lease as though this Lease had been executed prior to the execution, delivery and recording of such mortgage and had been assigned to such holder. The term "mortgage" whenever used in this Lease shall be deemed to include deeds of trust, security assignments and any other encumbrances, and any reference to the "holder" of a mortgage shall be deemed to include the beneficiary under a deed of trust.

(c) Tenant shall not seek to enforce any remedy it may have for any default on the part of Landlord without first giving written notice by certified mail, return receipt requested, or via overnight courier, specifying the default in reasonable detail to any mortgage holder whose address has been given to Tenant, and affording such mortgage holder a reasonable opportunity to perform Landlord's obligations hereunder. Notwithstanding any such attornment or subordination of a mortgage to this Lease, the holder of any mortgage shall not be liable for any acts of any previous landlord, shall not be obligated to install any tenant improvements, and shall not be bound by any amendment to which it did not consent in writing nor any payment of rent made more than one month in advance.

(d) Upon mutual execution hereof, Landlord shall make commercially reasonable efforts to obtain from its lender an executed Subordination, Nondisturbance and Attornment Agreement confirming the terms of this Section 27 and provide the same to Tenant for execution.

28. **Mechanic's Liens.** Tenant has no express or implied authority to create or place any lien or encumbrance of any kind upon, or in any manner to bind the interest of Landlord or Tenant in, the Premises or to charge the rentals payable hereunder for any claim in favor of any person dealing with Tenant, including those who may furnish materials or perform labor for any construction or repairs. Tenant covenants and agrees that it will pay or cause to be paid all sums legally due and payable by it on account of any labor performed or materials furnished in connection with any work performed on the Premises on behalf of Tenant, and that it will save and hold Landlord harmless from all loss, cost or expense based on or arising out of asserted claims or liens against the leasehold estate or against the interest of Landlord in the Premises or under this Lease. Tenant shall give Landlord immediate written notice of the placing of any lien or encumbrance against the Premises and cause such lien or encumbrance to be discharged within thirty (30) days of the filing or recording thereof; provided, however, Tenant may contest such liens or encumbrances as long as such contest prevents foreclosure of the lien or encumbrance and Tenant causes such lien or encumbrance to be bonded or insured over in a manner satisfactory to Landlord within such thirty (30) day period.

29. **Estoppel Certificates.** Tenant agrees, from time to time, within fifteen (15) days after receipt of written request from Landlord, to execute and deliver to Landlord, or Landlord's designee, any estoppel certificate requested by Landlord, stating that this Lease is in full force and effect, the date to which rent has been paid, that Landlord is not in default hereunder (or specifying in detail the nature of Landlord's default), the termination date of this Lease and such other matters pertaining to this Lease as may be requested by Landlord. Tenant's obligation to furnish each estoppel certificate in a timely fashion is a material inducement for Landlord's execution of this Lease and any failure of Tenant to timely deliver each estoppel certificate shall be deemed an Event of Default. No cure or grace period provided in this Lease shall apply to Tenant's obligation to timely deliver an estoppel certificate.

30. **Environmental Requirements.**

(a) Tenant shall comply with all laws governing the use, storage, disposal or generation of any Hazardous Material (as defined below), or pertaining to Environmental Requirements (as defined below) pertaining to Tenant's occupancy and use of the Premises and concerning the proper storage, handling and disposal of any Hazardous Material introduced to the Premises, the Building or the Project by Tenant or other occupants of the Premises, or their employees, servants, agents, contractors, customers or invitees. Landlord shall comply with all Environmental Requirements applicable to the Project other than those to be complied with by Tenant pursuant to the preceding sentence. Tenant shall not generate, store, handle or dispose of any Hazardous Material in, on, or about the Project without the prior written consent of Landlord, which may be withheld in Landlord's sole discretion, except that such consent shall not be required to the extent of Hazardous Materials used in *de minimus* quantities in the ordinary course of Tenant's business or Hazardous Materials packaged and contained in office products for consumer use in general business offices in quantities for ordinary day-to-day use provided such use does not give rise to, or pose a risk of, exposure to or release of Hazardous Material. In the event that Tenant is notified of any investigation or violation of any Environmental Requirement arising from Tenant's activities at the Premises, Tenant shall immediately deliver to Landlord a copy of such notice. In such event or in the event Landlord reasonably believes that a violation of any Environmental Requirement exists, Landlord may conduct such tests and studies relating to compliance by Tenant with Environmental Requirements or the alleged presence of Hazardous Material upon the Premises as Landlord deems desirable, all of which shall be completed at Landlord's expense unless it is determined that a violation of any Environmental Requirements exists due to Tenant's actions, in which case such tests and studies shall be at Tenant's expense, provided that Tenant shall have the burden of proof that any such violation does not result from Tenant's act. Any such testing shall be done during reasonable hours and upon reasonable notice, and in a manner that does not interfere with Tenant's use of the Premises. Landlord's inspection and testing rights are for Landlord's own protection only, and Landlord has not, and shall not be deemed to have assumed any responsibility to Tenant or any other party for compliance with Environmental Requirements, as a result of the exercise, or non-exercise of such rights.

(b) Tenant shall indemnify, defend, and hold Landlord harmless from and against any and all losses (including, without limitation, diminution in value of the Premises or the Project and loss of rental income from the Project), claims, demands, actions, suits, damages (including, without limitation, punitive damages), expenses (including, without limitation, remediation, removal, repair, corrective action, or cleanup expenses), and costs (including, without limitation, actual attorneys' fees, consultant fees or expert fees and including, without limitation, removal or management of any asbestos brought into the Premises or disturbed in breach of the requirements of this Section 30, regardless of whether such removal or management is required by law) which are brought or recoverable against, or suffered or incurred by Landlord as a result of any release of Hazardous Materials by Tenant or any breach of the requirements under this Section 30 by Tenant, its agents, employees, contractors, subtenants, assignees or invitees, regardless of whether Tenant had knowledge of such noncompliance. The obligations of Tenant under this Section 30 shall survive any termination of this Lease.

(c) In addition to all other rights and remedies available to Landlord under this Lease or otherwise, Landlord may, in the event of a breach of the requirements of this Section 30 that is not cured within thirty (30) days following notice of such breach by Landlord, require Tenant to provide financial assurance (such as insurance, escrow of funds or third party guarantee) in an amount and form reasonably satisfactory to Landlord. The requirements of this Section 30 are in addition to and not in lieu of any other provision in the Lease.

(d) The term "**Environmental Requirements**" means all applicable present and future statutes, regulations, ordinances, rules, codes, judgments, permits, authorizations, orders, policies

or other similar requirements of any governmental authority, agency or court regulating or relating to health, safety, or environmental conditions on, under, or about the Premises or the environment, including without limitation, the following: the Comprehensive Environmental Response, Compensation and Liability Act; the Resource Conservation and Recovery Act; the Clean Air Act; the Clean Water Act; the Toxic Substances Control Act and all state and local counterparts thereto, and any common or civil law obligations including, without limitation, nuisance or trespass, and any other requirements of Sections 3 and 31 of this Lease. The term "**Hazardous Material**" means and includes any substance, material, waste, pollutant, or contaminant that is or could be regulated under any Environmental Requirement or that may adversely affect human health or the environment, including, without limitation, any solid or hazardous waste, hazardous substance, asbestos, petroleum (including crude oil or any fraction thereof, natural gas, synthetic gas, polychlorinated biphenyls (PCBs), and radioactive material). For purposes of Environmental Requirements, to the extent authorized by law, Tenant is and shall be deemed to be the responsible party, including without limitation, the "owner" and "operator" of Tenant's "facility" and the "owner" of all Hazardous Materials brought on the Premises by Tenant, its agents, employees, contractors or invitees, and the wastes, by-products, or residues generated, resulting, or produced therefrom

31. **Rules and Regulations.** Tenant shall, at all times during the Lease Term and any extension thereof, comply with all reasonable rules and regulations at any time or from time to time established by Landlord covering use of the Premises and the Project. The current rules and regulations are attached hereto. In the event of any conflict between said rules and regulations and other provisions of this Lease, the other terms and provisions of this Lease shall control. Landlord shall not have any liability or obligation for the breach of any rules or regulations by other tenants in the Project, so long as Landlord uses commercially reasonable efforts to enforce such rules and regulations.

32. **Security Service.** Tenant acknowledges and agrees that, while Landlord may (but shall not be obligated to) patrol the Project, Landlord is not providing any security services with respect to the Premises and that Landlord shall not be liable to Tenant for, and Tenant waives any claim against Landlord with respect to, any loss by theft or any other damage suffered or incurred by Tenant in connection with any unauthorized entry into the Premises by third parties or any other breach of security by third parties with respect to the Premises.

33. **Force Majeure.** Landlord and Tenant shall not be held responsible for delays in the performance of its obligations hereunder when caused by strikes, lockouts, labor disputes, acts of God, inability to obtain labor or materials or reasonable substitutes therefor, governmental restrictions, governmental regulations, governmental controls, delay in issuance of permits, enemy or hostile governmental action, civil commotion, fire or other casualty, and other causes beyond the reasonable control of either party ("**Force Majeure**"), provided, however, that Force Majeure shall not apply to Tenant's obligation to make any payments under this Lease.

34. **Entire Agreement.** This Lease constitutes the complete and entire agreement of Landlord and Tenant with respect to the subject matter hereof. No representations, inducements, promises or agreements, oral or written, have been made by Landlord or Tenant, or anyone acting on behalf of Landlord or Tenant, which are not contained herein, and any prior agreements, promises, negotiations, or representations are superseded by this Lease. This Lease may not be amended except by an instrument in writing signed by both parties hereto.

35. **Severability.** If any clause or provision of this Lease is illegal, invalid or unenforceable under present or future laws, then and in that event, it is the intention of the parties hereto that the remainder of this Lease shall not be affected thereby. It is also the intention of the parties to this Lease that in lieu of each clause or provision of this Lease that is illegal, invalid or unenforceable, there be

added, as a part of this Lease, a clause or provision as similar in terms to such illegal, invalid or unenforceable clause or provision as may be possible and be legal, valid and enforceable.

36. **Brokers.** Landlord and Tenant represent and warrant that neither party has dealt with any broker, agent or other person in connection with this transaction and that no broker, agent or other person brought about this transaction, other than the broker, if any, set forth on the first page of this Lease, and Landlord and Tenant agrees to indemnify and hold each other harmless from and against any claims by any other broker, agent or other person claiming a commission or other form of compensation by virtue of having dealt with the other party with regard to this leasing transaction.

37. **Miscellaneous.**

(a) Any payments or charges due from Tenant to Landlord hereunder shall be considered rent for all purposes of this Lease.

(b) If and when included within the term "Tenant," as used in this instrument, there is more than one person, firm or corporation, each shall be jointly and severally liable for the obligations of Tenant.

(c) All notices required or permitted to be given under this Lease shall be in writing and shall be sent by registered or certified mail, return receipt requested, or by a reputable national overnight courier service, with proof of delivery and postage prepaid, or by hand delivery and sent to the notice address for each party listed in the Basic Lease Provisions. Either party may by notice given aforesaid change its address for all subsequent notices. Except where otherwise expressly provided to the contrary, notice shall be deemed given upon delivery.

(d) At Landlord's request from time to time Tenant shall furnish Landlord with true and complete copies of the Guarantor's most recent annual financial statements prepared by Guarantor or Guarantor's accountants. Such annual statements shall be audited by an independent certified public accountant at Tenant's sole cost and expense. Landlord shall hold such financial statements and information in confidence, and shall not disclose the same except: (1) to Landlord's lenders or potential lenders, (2) to potential purchasers of all or a portion of the Project, (3) to attorneys, accountants, consultants or other advisors, (4) otherwise as reasonably necessary for the operation of the Project or administration of Landlord's business, or (5) if disclosure is required by any judicial or administrative order or ruling.

(e) Neither this Lease nor a memorandum of lease shall be filed by or on behalf of Tenant in any public record. Landlord may prepare and file, and upon request by Landlord, Tenant will execute a memorandum of lease.

(f) Each party acknowledges that it has had the opportunity to consult counsel with respect to this Lease, and therefore, the normal rule of construction to the effect that any ambiguities are to be resolved against the drafting party shall not be employed in the interpretation of this Lease or any exhibits or amendments hereto.

(g) The submission by Landlord to Tenant of this Lease shall have no binding force or effect, shall not constitute an option for the leasing of the Premises, nor confer any right or impose any obligations upon either party until execution of this Lease by both parties.

(h) Words of any gender used in this Lease shall be held and construed to include any other gender, and words in the singular number shall be held to include the plural, unless the context

otherwise requires. The captions inserted in this Lease are for convenience only and in no way define, limit or otherwise describe the scope or intent of this Lease, or any provision hereof, or in any way affect the interpretation of this Lease.

(i) Any amount not paid by Tenant within five (5) days after its due date in accordance with the terms of this Lease shall bear interest from such due date until paid in full at the lesser of the highest rate permitted by applicable law or fifteen percent (15%) per year. It is expressly the intent of Landlord and Tenant at all times to comply with applicable law governing the maximum rate or amount of any interest payable on or in connection with this Lease. If applicable law is ever judicially interpreted so as to render usurious any interest called for under this Lease, or contracted for, charged, taken, reserved, or received with respect to this Lease, then it is Landlord's and Tenant's express intent that all excess amounts theretofore collected by Landlord be credited on the applicable obligation (or, if the obligation has been or would thereby be paid in full, refunded to Tenant), and the provisions of this Lease immediately shall be deemed reformed and the amounts thereafter collectible hereunder reduced, without the necessity of the execution of any new document, so as to comply with the applicable law, but so as to permit the recovery of the fullest amount otherwise called for hereunder.

(j) Construction and interpretation of this Lease shall be governed by the laws of the state in which the Project is located, excluding any principles of conflicts of laws.

(k) Time is of the essence as to the performance of Tenant's obligations under this Lease.

(l) All exhibits and addenda attached hereto are hereby incorporated into this Lease and made a part hereof. In the event of any conflict between such exhibits or addenda (other than the rules and regulations) and the terms of this Lease, such exhibits or addenda shall control. In the event of a conflict between the rules and regulations attached hereto and the terms of this Lease, the terms of this Lease shall control.

(m) In the event either party shall commence an action to enforce any provision of this Lease, the prevailing party in such action shall be entitled to receive from the other party, in addition to damages, equitable or other relief, any and all costs and expenses incurred, including reasonable attorneys' fees and court costs and the fees and costs of expert witnesses, and fees incurred to enforce any judgment obtained. This provision with respect to attorneys' fees incurred to enforce a judgment shall be severable from all other provisions of this Lease, shall survive any judgment, and shall not be deemed merged into the judgment. Tenant shall also reimburse Landlord for all costs incurred by Landlord in connection with enforcing its rights under this Lease in a bankruptcy proceeding, or other proceeding under Title 11 of the United States Code, as amended, including without limitation, legal fees, experts' fees and expenses, court costs and consulting fees.

(n) There shall be no merger of the leasehold estate hereby created with the fee estate in the Premises or any part thereof if the same person acquires or holds, directly or indirectly, this Lease or any interest in this Lease and the fee estate in the leasehold Premises or any interest in such fee estate.

(o) To the extent Tenant or its agents or employees discover any water leakage, water damage or mold in or about the Premises, Tenant shall promptly notify Landlord thereof in writing.

(p) Whenever Tenant requests Landlord to take any action not required of it hereunder or give any consent required or permitted under this Lease, Tenant will reimburse Landlord for Landlord's reasonable, out-of-pocket costs payable to third parties and incurred by Landlord in reviewing the proposed action or consent, including reasonable attorneys', engineers' or architects' fees, within 30

days after Landlord's delivery to Tenant of a statement of such costs. Tenant will be obligated to make such reimbursement without regard to whether Landlord consents to any such proposed action.

(q) Tenant and its telecommunications companies, including local exchange telecommunications companies and alternative access vendor services companies, shall have no right of access to and within the Building, for the installation and operation of telecommunications systems, including voice, video, data, Internet, and any other services provided over wire, fiber optic, microwave, wireless, and any other transmission systems ("**Telecommunications Services**"), for part or all of Tenant's telecommunications within the Building and from the Building to any other location without Landlord's prior written consent, which consent shall not be unreasonably withheld, conditioned or delayed. All providers of Telecommunications Services shall be required to comply with the rules and regulations of the Building, applicable Legal Requirements and Landlord's policies and practices for the Building. Tenant acknowledges that Landlord shall not be required to provide or arrange for any Telecommunications Services and that Landlord shall have no liability to any Tenant-related party in connection with the installation, operation or maintenance of Telecommunications Services or any equipment or facilities relating thereto. Tenant, at its cost and for its own account, shall be solely responsible for obtaining all Telecommunications Services.

(r) Tenant (if a corporation, partnership or other business entity) hereby represents and warrants to Landlord that Tenant is and will remain during the Term a duly formed and existing entity qualified to do business in the state in which the Premises are located, that Tenant has full right and authority to execute and deliver this Lease, that each person signing on behalf of Tenant is authorized to do so, and that Tenant's organizational identification number assigned by the Washington Secretary of State is 602 096 155. Landlord hereby represents and warrants to Tenant that Landlord is a duly formed and existing entity qualified to do business in the state in which the Premises are located, that Landlord has full right and authority to execute and deliver this Lease, and that each person signing on behalf of Landlord is authorized to do so.

(s) Landlord and Tenant agree that all administrative fees and late charges prescribed in this Lease are reasonable estimates of the costs that Landlord will incur by reason of Tenant's failure to comply with the provisions of this Lease, and the imposition of such fees and charges shall be in addition to all of Landlord's other rights and remedies hereunder or at law, and shall not be construed as a penalty.

38. **Limitation of Liability of Landlord's Partners, and Others.** Tenant agrees that any obligation or liability whatsoever of Landlord which may arise at any time under this Lease, or any obligation or liability which may be incurred by Landlord pursuant to any other instrument, transaction, or undertaking contemplated hereby, shall not be personally binding upon, nor shall resort for the enforcement thereof be had to the property of the constituent partners of Landlord or any of their respective directors, officers, representatives, employees or agents, regardless of whether such obligation or liability is in the nature of contract, tort, or otherwise.

39. **Easements; CC&Rs.** Landlord reserves to itself the right, from time to time, to grant such easements, rights and dedications that Landlord deems necessary or desirable, and to cause the recordation of parcel maps, easement agreements and covenants, conditions and restrictions, so long as such easements, rights, dedications, maps and covenants, conditions and restrictions do not unreasonably interfere with the Permitted Use by Tenant. Tenant shall sign any of the aforementioned documents within thirty (30) days after Tenant's receipt of written request of Landlord and failure to do so shall constitute a material breach of this Lease.

40. **Option to Extend.** Landlord hereby grants to Tenant two (2) consecutive options to extend the Lease Term (each, an “**Option**”), each for a period of five (5) year (each five-year period, an “**Option Term**”) commencing upon the expiration of the initial Lease Term, upon each of the following conditions and terms:

(a) Tenant shall give to Landlord, and Landlord shall actually receive, on a date which is at least nine (9) months prior to the then scheduled expiration date of the Lease Term, an irrevocable written notice of Tenant’s exercise of an Option (an “**Option Notice**”), time being of the essence. If an Option Notice is not timely so given and received, the Option, and any subsequent Option, shall automatically expire.

(b) Tenant shall have no right to exercise an Option, notwithstanding any provision hereof to the contrary, (1) during the time commencing from the date Landlord gives to Tenant a notice of default pursuant to this Lease and continuing until the noncompliance alleged in said notice of default is cured, or (2) during the period of time commencing on the day after a monetary obligation to Landlord is due from Tenant and unpaid (without any necessity for notice thereof to Tenant) and continuing until the obligation is paid, or (3) if Landlord has given to Tenant three or more notices of default under this Lease, whether or not the defaults are cured, or Tenant has been late on three or more occasions in the payment of a monetary obligation to Landlord (without any necessity for notice thereof to Tenant), during the twelve (12) month period of time immediately prior to the time that Tenant attempts to exercise the Option, or (4) if Tenant has committed any non-curable breach, or is otherwise in default of any of the terms, covenants or conditions of this Lease beyond any applicable notice and cure period.

(c) The period of time within which an Option may be exercised shall not be extended or enlarged by reason of Tenant’s inability to exercise the Option because of the provisions of Section 40(b) above.

(d) All Option rights of Tenant under this Section 40 shall terminate and be of no further force or effect, notwithstanding Tenant’s due and timely exercise of an Option, if, after such exercise, (1) Tenant fails to pay to Landlord a monetary obligation of Tenant for a period of fifteen (15) days after such obligation becomes due (without any necessity of Landlord to give notice thereof to Tenant), or (2) Tenant fails to commence to cure any other default under this Lease within ten (10) days after the date that Landlord gives notice to Tenant of such default and/or Tenant fails thereafter to diligently prosecute said cure to completion such that the default becomes an Event of Default hereunder, or (3) Tenant has committed any incurable breach, or is otherwise in default of any of the terms, covenants and conditions of this Lease.

(e) The Options granted to Tenant in this Lease are personal to the original Tenant and may be exercised only by the original Tenant, and may not be exercised or be assigned, voluntarily or involuntarily, by or to any person or entity other than Tenant. The Options herein granted to Tenant is not assignable separate and apart from this Lease, nor may the Options be separated from this Lease in any manner, either by reservation or otherwise.

(f) All of the terms and conditions of this Lease except where specifically modified by this Section 40 or as otherwise stated to be applicable only to the initial Lease Term shall apply during any extended Lease Term.

(g) The monthly Base Rent payable during any Option Term shall be equal to the then current fair market value for the highest and best use of the Premises. The then current fair market value shall be defined as the then current fair market value for space comparable to the Premises in the same market as the Project served by the utilities detailed in this this Lease that is comparable in size to

the Premises, leased for a term comparable to the Option Term, and located in buildings equivalent in quality and location to the Building and on terms substantially similar to those of the Lease (including, without limitation, those applicable to Taxes, Operating Expenses and exclusions, but also considering so-called net and triple net leases, and leases utilizing operating expense stops or base years, and making appropriate adjustment between such leases and this Lease, as described below). The then current fair market value for the highest and best use of the Premises shall be determined as of the beginning of the Option Term, as follows:

(1) Within thirty (30) days following receipt by Landlord of Tenant's Option Notice, Landlord and Tenant shall attempt to reach agreement on the Base Rent for the Option Term, which Base Rent shall be set at the then current fair market rental value for the highest and best use of the Premises. If Landlord and Tenant are able to agree on the Base Rent for the Option Term, Landlord and Tenant shall immediately execute an amendment to this Lease stating the Base Rent for the Option Term.

(2) If the parties are unable to agree on the Base Rent for the Option Term within forty-five (45) days following Landlord's receipt of an Option Notice, then each party, at its cost and by giving notice to the other party, shall have ten (10) days within which to appoint an MAI full-time commercial appraiser experienced in the area in which the Premises are located, to appraise and set the Base Rent for the Option Term at the then current fair market rental value of the Premises for a term equal to the Option Term. If a party does not appoint an appraiser within such ten (10) day period, the single appraiser appointed shall be the sole appraiser and shall set the Base Rent for the Option Term. If two appraisers are appointed by the parties as stated in this Section, they shall meet promptly and attempt to set the Base Rent for the Option Term. If they are unable to agree within forty five (45) days after the second appraiser has been appointed, they shall attempt to select a third appraiser meeting the qualifications stated in this section within ten (10) days after the last day the two appraisers are given to set the Base Rent for the Option Term. If they are unable to agree on the third appraiser, either of the parties to this Lease, by giving ten (10) days' notice to the other party, may apply to the presiding judge of the court of the County in which the Premises are located, for the selection of a third appraiser who meets the qualifications stated in this section. Each of the parties shall bear the cost of its own appraiser and one-half (1/2) of the cost of appointing the third appraiser and of paying the third appraiser's fee. The third appraiser, however selected, shall be a person who has not previously acted in any capacity for either party.

(3) Within twenty (20) days after the selection of the third appraiser, a majority of the appraisers shall set the Base Rent for the Option Term. If a majority of the appraisers are unable to agree upon the Base Rent within the stipulated period of time, the two closest appraisals shall be added together and their total divided by two, and the resulting quotient shall be the Base Rent for the Premises during such Option Term. Notwithstanding the foregoing, in no event, however, shall the Base Rent for an Option Term be less than the Base Rent payable during the immediately preceding term of this Lease.

(h) If the Base Rent for an Option Term has not been determined by the commencement date of the Option Term, then until such Base Rent is determined, Tenant shall pay Base Rent to Landlord at the rate in effect immediately preceding the Option Term, and if the actual Base Rent for the Option Term is determined to be higher, then within fifteen (15) days after the determination of such higher Base Rent, Tenant shall pay to Landlord the difference for each month of the Option Term for which Base Rent has already become due.

41. Termination Option. Landlord hereby grants Tenant the option (the “**Termination Option**”) to advance the expiration date of the Lease Term as to the entire Premises, and not less than the entire Premises, upon and subject to all of the terms, covenants and conditions set forth below. The Termination Option shall be exercisable only by written notice (“**Termination Notice**”) given by Tenant to Landlord no later than the last day of the seventy-second (72nd) month of the Lease Term. Provided that such notice is duly given and all of the terms, covenants and conditions in this Section are satisfied and performed, the Termination Option shall advance the expiration date of the Lease Term to the date which is the end of the eighty-fourth (84th) month of the Lease Term (the “**Early Termination Date**”).

(a) Termination Fee. As a condition to the effectiveness of Tenant’s exercise of the Termination Option, upon receipt of the Termination Notice, Landlord shall notify Tenant in writing of the amount of the Termination Fee (defined below), and, within thirty (30) days of Tenant’s receipt of such notification, Tenant shall pay to Landlord the Termination Fee (defined below) in immediately available funds and without any deduction or offset whatsoever. The “**Termination Fee**” shall be payable upon exercise of the Termination Option. The Termination Fee shall mean and consist of the unamortized costs of the following:

(1) the amount equal to the unamortized portion as of the Early Termination Date of all costs paid or incurred by Landlord with respect to the Premises for leasing commissions to the Brokers and the Allowance (as defined in Exhibit B) (provided, however, in no event shall the Termination Fee include any portion of the Allowance not disbursed to Tenant) in connection with this Lease plus interest thereon at the rate of eight percent (8%) per annum. For avoidance of doubt, if all of the Allowance is disbursed to Tenant, the Termination Fee shall be \$296,353.83, as further detailed on Exhibit C attached hereto.

(b) No Default. Upon the occurrence of an uncured Event of Default by Tenant under the Lease, this Termination Option shall not be available and shall automatically terminate without notice and cease to be of any force or effect, and in such event, Landlord shall have available all rights and remedies provided under the Lease without being limited in any way by the Termination Option. Further, in the event there exists an uncured Event of Default by Tenant under the Lease for any reason whatsoever prior to or after the exercise or purported exercise of the Termination Option, Landlord shall have available all rights and remedies provided under the Lease without being limited in any way by the Termination Option.

(c) Obligations Until Early Termination Date; Proration. All of the terms, covenants and conditions of the Lease shall remain in full force and effect with respect to the Premises through the Early Termination Date, except as otherwise provided in this Termination Option. In addition to payment of the Termination Fee, Tenant shall continue to pay all rents and charges (including utilities), including, without limitation, Base Rent, Tenant’s Proportionate Share of Operating Expenses, and other charges as they become due and payable under the Lease for the Premises through and including the Early Termination Date. Such rents and charges shall be prorated, billed and payable as provided under the Lease, in the same manner as if the Early Termination Date was the regularly scheduled Expiration Date of the Term. No later than 11:59 p.m. on the Early Termination Date, Tenant shall vacate and deliver to Landlord exclusive possession of the Premises pursuant to the same provisions and requirements of the Lease that apply upon the termination of the Lease Term as if the Termination Option had not been exercised.

(d) Holding Over. In the event that Tenant fails to vacate and deliver exclusive possession of the Premises to Landlord by the Early Termination Date as required under this Termination Option, then such holding over as to the Premises shall be upon and subject to all the terms, covenants and conditions of the Lease applicable to a holding over, including, without limitation, Section 22 of the Lease.

(e) No Release. Notwithstanding any provision of the foregoing to the contrary, neither the grant of this Termination Option nor the acceptance by Landlord of the surrender of the Premises shall in any way:

(1) be deemed to excuse or release Tenant from any obligation or liability with respect to the Premises (including, without limitation, any obligation or liability under provisions of the Lease to indemnify, defend and hold harmless Landlord or other parties, or with respect to any breach or breaches of the Lease by Tenant) which obligation or liability (x) first arises on or prior to the date on which Tenant delivers to Landlord possession of the Premises or (y) arises out of or is incurred in connection with events or other matters which took place on or prior to such date, or

(2) affect any obligation under the Lease which by its terms is to survive the expiration or sooner termination of the Lease.

(f) Option Personal. The Termination Option is personal to RENAL CARE GROUP NORTHWEST, INC., and may not be used by, and shall not be transferable or assignable (voluntarily or involuntarily) to any person or entity, except for a Tenant Affiliate.

42. Shared Values. As stated in the Fresenius Medical Care Code of Ethics and Business Conduct, Tenant upholds the values of quality, honesty and integrity, innovation and improvement, respect and dignity, as well as lawful conduct, especially with regard to anti-bribery and anti-corruption. Tenant upholds these values in its own operations, as well as in its relationships with business partners. Tenant's continued success and reputation depends on a common commitment to act accordingly. Landlord acknowledges that Tenant is committed to uphold these fundamental values by adherence to applicable laws and regulations.

43. Guaranty of Lease. Fresenius Medical Care Holdings, Inc., a New York corporation, shall execute the Guaranty of Lease attached hereto as Exhibit D.

[Signature page follows]

IN WITNESS WHEREOF, Landlord and Tenant have executed this Lease as of the day and year first above written.

LANDLORD:

CFG OAKESDALE LLC,
a Delaware limited liability company



By: _____
Name: **Andrew Osborne**
Title: **Authorized Signatory**

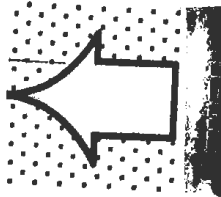

TENANT:

RENAL CARE GROUP NORTHWEST, INC.,
a Delaware corporation

By: _____
Name: _____
Title: _____

IN WITNESS WHEREOF, Landlord and Tenant have executed this Lease as of the day and year first above written.

LANDLORD:

CFG OAKESDALE LLC,
a Delaware limited liability company

By: _____
Name: _____
Title: _____

TENANT:

RENAL CARE GROUP NORTHWEST, INC.,
a Delaware corporation

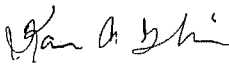
By:  _____
Name: Karen Gledhill
Title: _____

LANDLORD'S ACKNOWLEDGEMENT

STATE OF TEXAS)
COUNTY OF DALLAS)ss.

This record was acknowledged before me on this 9th day of APRIL, 2020, by ANDREW OSBORN as AUTHORIZED SIGNATORY of CFGI OAKESDALE LLC, a Delaware limited liability company.

Heather N. Martin
Name: HEATHER N. MARTIN
NOTARY PUBLIC for the State of TEXAS
My commission expires: JUNE 6 2024



TENANT'S ACKNOWLEDGEMENT

COMMONWEALTH OF MASSACHUSETTS)

COUNTY OF MIDDLESEX)

)ss.
)

This record was acknowledged before me on this 1st day of April, 2020, by Karen Gledhill as Jr. VP and Secretary of Renal Care Group Northwest, Inc., a Delaware corporation.

Elizabeth D. Scully
Name: Elizabeth D. Scully
NOTARY PUBLIC for the State of MA
My commission expires: 10/14/22

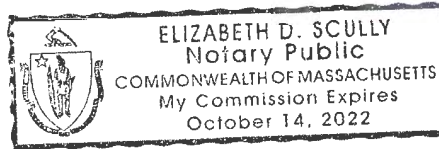

SCHEDULE 31

RULES AND REGULATIONS

In the event of a conflict between the following Rules and Regulations and the terms of the Lease to which this Addendum is attached, the terms of the Lease shall control.

1. The sidewalk, entries, and driveways of the Project shall not be obstructed by Tenant, or its agents, or used by them for any purpose other than ingress and egress to and from the Premises.

2. Tenant shall not place any objects, including antennas, outdoor furniture, etc., in the parking areas, landscaped areas or other areas outside of its Premises, or on the roof of the Project.

3. Except for seeing-eye dogs, no animals shall be allowed in the offices, halls, or corridors in the Project.

4. Tenant shall not disturb the occupants of the Project or adjoining buildings by the use of any radio or musical instrument or by the making of loud or improper noises.

5. If Tenant desires telegraphic, telephonic or other electric connections in the Premises, Landlord or its agent will direct the electrician as to where and how the wires may be introduced; and, without such direction, no boring or cutting of wires will be permitted. Any such installation or connection shall be made at Tenant's expense.

6. Tenant shall not install or operate any steam or gas engine or boiler, or other mechanical apparatus in the Premises, except as specifically approved in the Lease. The use of oil, gas or inflammable liquids for heating, lighting or any other purpose is expressly prohibited. Explosives or other articles deemed extra hazardous shall not be brought into the Project.

7. Parking any type of recreational vehicles is specifically prohibited on or about the Project. Except for the overnight parking of operative vehicles or as expressly permitted in the Lease, no vehicle of any type shall be stored in the parking areas at any time. In the event that a vehicle is disabled, it shall be removed within 48 hours. There shall be no "For Sale" or other advertising signs on or about any parked vehicle. All vehicles shall be parked in the designated parking areas in conformity with all signs and other markings. All parking will be open parking, and no reserved parking, numbering or lettering of individual spaces will be permitted except as specified by Landlord.

8. Tenant shall not wash or service any vehicles in or about the Premises or the Project.

9. Tenant shall maintain the Premises free from rodents, insects and other pests.

10. Landlord reserves the right to exclude or expel from the Project any person who, in the reasonable judgment of Landlord, is intoxicated or under the influence of liquor or drugs or who shall in any manner do any act in violation of the Rules and Regulations of the Project.

11. Tenant shall not cause any unnecessary labor by reason of Tenant's carelessness or indifference in the preservation of good order and cleanliness. Landlord shall not be responsible to Tenant for any loss of property on the Premises, however occurring, or for any damage done to the effects of Tenant by the janitors or any other employee or person.

12. Tenant shall give Landlord prompt notice of any defects in the water, lawn sprinkler, sewage, gas pipes, electrical lights and fixtures, heating apparatus, or any other service equipment affecting the Premises.

13. Tenant shall not permit storage outside the Premises, including without limitation, outside storage of trucks and other vehicles, or dumping of waste or refuse or permit any harmful materials to be placed in any drainage system or sanitary system in or about the Premises.

14. All moveable trash receptacles provided by the trash disposal firm for the Premises must be kept in the trash enclosure areas, if any, provided for that purpose.

15. No auction, public or private, will be permitted on the Premises or the Project.

16. No awnings shall be placed over the windows in the Premises except with the prior written consent of Landlord, which consent shall not be unreasonably withheld, conditioned or delayed.

17. The Premises shall not be used for lodging, sleeping or cooking or for any immoral or illegal purposes or for any purpose other than that specified in the Lease. No gaming devices shall be operated in the Premises.

18. Tenant shall ascertain from Landlord the maximum amount of electrical current which can safely be used in the Premises, taking into account the capacity of the electrical wiring in the Project and the Premises and the needs of other tenants, and shall not use more than such safe capacity. Landlord's consent to the installation of electric equipment shall not relieve Tenant from the obligation not to use more electricity than such safe capacity.

19. Tenant assumes full responsibility for protecting the Premises from theft, robbery and pilferage.

20. Tenant shall not install or operate on the Premises any machinery or mechanical devices of a nature not directly related to Tenant's ordinary use of the Premises and shall keep all such machinery free of vibration, noise and air waves which may be transmitted beyond the Premises.

21. Tenant shall not introduce, disturb or release asbestos or PCBs onto or from the Premises.

22. Tenant shall at all times conduct its operations in a good and workmanlike manner, employing best management practices to minimize the threat of any violation of Environmental Requirements.

EXHIBIT A

PREMISES

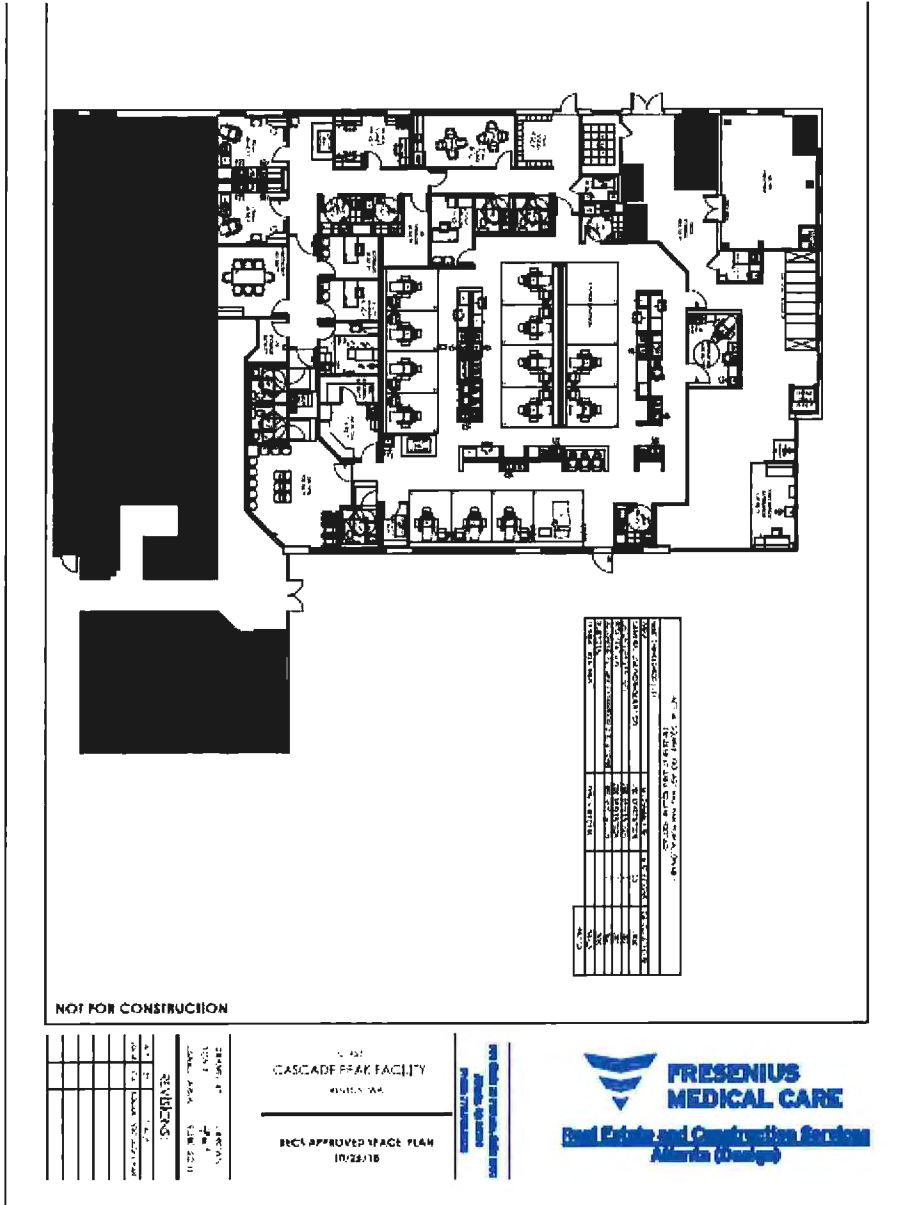

EXHIBIT A-1

LEGAL DESCRIPTION

LOTS 1, 2 AND 3, CITY OF RENTON SHORT PLAT NO. LAU 98-074, RECORDED UNDER RECORDING NUMBER 9809109004, IN KING COUNTY, WASHINGTON.

TOGETHER WITH THOSE CERTAIN EASEMENT RIGHTS FOR LOT COVERAGE REQUIREMENTS, SETBACKS, BUFFERS, OPEN SPACE, HABITAT AND LANDSCAPING AS DELINEATED IN THAT CERTAIN DOCUMENT ENTITLED "EASEMENT AGREEMENT" RECORDED UNDER RECORDING NUMBER 9810080005.

EXHIBIT B

WORK LETTER

(TENANT BUILD)

This Work Letter Agreement (this "**Work Letter**") is attached to and made a part of that certain Lease Agreement by and between CFGI OAKESDALE LLC, a Delaware limited liability company, as Landlord, and Renal Care Group Northwest, Inc., a Delaware corporation, as Tenant, for the Premises (the "**Lease**"). Terms used but not defined herein shall have the meaning given in the Lease. For purposes of this Work Letter, references to "State" and "City" shall mean the State and City in which the Project is located.

1. AS IS Condition; Delivery.

Landlord shall deliver the Premises on or before the Commencement Date in broom clean in its current "as built" configuration with existing build-out of the tenant space, with the Premises and the Building in their AS IS condition, without any express or implied representations or warranties of any kind by Landlord, its brokers, manager or agents, or the employees of any of them; and Landlord shall not have any obligation to construct or install any tenant improvements or alterations or to pay for any such construction or installation except to the extent expressly provided in this Work Letter.

2. Landlord Work. There shall be no Landlord Work.

3. Tenant's Plans.

3.1. Description. At its expense, Tenant shall employ:

(i) one or more architects reasonably satisfactory to Landlord and licensed by the State ("**Tenant's Architect**") to prepare architectural drawings and specifications for all layout and Premises improvements not included in, or requiring any change or addition to, the AS IS condition or Landlord Work (if any);

(ii) one or more engineers reasonably satisfactory to Landlord and licensed by the State ("**Tenant's Engineers**") to prepare mechanical and electrical working drawings and specifications for all Premises improvements not included in, or requiring any change or addition to, the AS IS condition or Landlord Work (if any);

All such drawings and specifications are referred to herein as "**Tenant's Plans**". Tenant's Plans shall be in form and detail sufficient to secure all applicable governmental approvals. Tenant's Architect shall be responsible for coordination of all engineering work for Tenant's Plans and shall coordinate with any consultants of Tenant (the use of which is subject to Landlord's consent), and Landlord's space planner or architect to assure the consistency of Tenant's Plans with the base building work and Landlord Work (if any).

Tenant's Plans shall also include the following:

(a) Final Space Plan: The "Final Space Plan" for the Premises shall include a full and accurate description of room titles, floor loads, alterations to the base building or Landlord Work (if any) or requiring any change or addition to the AS IS condition, and the dimensions and location of all partitions, doors, aisles, plumbing (and furniture and equipment to the extent same

affect floor loading). The Final Space Plan shall (i) be compatible with the design, construction, systems and equipment of the base building and Landlord Work, if any; (ii) comply with all the requirements set forth in a Building standards manual, if any is made available by Landlord (collectively, (i) and (ii) may be referred to as "Building Standards"), (iii) comply with Laws, (iv) be capable of logical measurement and construction, (v) contain all such information as may be required for the preparation of the Mechanical and Electrical Working Drawings and Specifications, and (vi) shall include plans for an entrance to the Premises that is separate from other Building entrances used by other tenants of the Building.

(b) **Mechanical and Electrical Working Drawings and Specifications:** Tenant shall employ engineers approved by Landlord to prepare Mechanical and Electrical Working Drawings and Specifications showing complete plans for electrical, fire and life-safety, automation, plumbing, water, air cooling, ventilating, heating, and temperature control systems and units to serve the Premises, and with regards to HVAC systems and units, per the Functional Specification for MEP Systems: FMC Enhanced Baseline Clinic July 2015 (as further described on Exhibit B-1 attached hereto).

(c) **Issued for Construction Documents:** The "**Issued for Construction Documents**" shall consist of all drawings (1/8" scale) and specifications necessary to construct all Premises improvements including, without limitation, architectural and structural working drawings and specifications and Mechanical and Electrical Working Drawings and Specifications and all applicable governmental authorities plan check corrections.

3.2. **Approval by Landlord.** Tenant's Plans and any revisions thereof shall be subject to Landlord's approval, which approval or disapproval shall not be unreasonably withheld. If Landlord disapproves of any of Tenant's Plans, Landlord shall advise Tenant of what Landlord disapproves in reasonable detail. After being so advised by Landlord, Tenant shall submit a redesign, incorporating the revisions required by Landlord, for Landlord's approval. The approval procedure shall be repeated as necessary until Tenant's Plans are ultimately approved. Approval by Landlord shall not be deemed to be a representation or warranty by Landlord with respect to the safety, adequacy, correctness, efficiency or compliance with Laws of Tenant's Plans. Tenant shall be fully and solely responsible for the safety, adequacy, correctness and efficiency of Tenant's Plans and for the compliance of Tenant's Plans with any and all Laws.

3.3. **City Requirements.** Any changes in Tenant's Plans which are made in response to requirements of the applicable governmental authorities and/or changes which affect the base building work shall be immediately submitted to Landlord for Landlord's review and approval.

3.4 **Lender's Certificate.** Tenant shall cause Tenant's Architect to provide to Landlord's lender(s), within ten (10) days after request of Landlord, a certificate, in form and substance satisfactory to such lender(s), certifying that, as of the date of the certificate, Tenant Work and its use fully comply with all Laws in effect at the time Tenant took occupancy.

4. **Tenant Work.**

4.1. **Tenant Work Defined.** All tenant improvement work required by the Issued for Construction Documents (including, without limitation, any approved changes, additions or alterations pursuant to Section 7 below) is referred to in this Workletter as "**Tenant Work**" (and all improvements so required and resulting therefrom may sometimes in the Lease, or otherwise, be referred to as "Tenant Improvements").

4.2. Tenant to Construct. Tenant shall construct all Tenant Work pursuant to this Workletter.

4.3. Contractor. Tenant shall select one or more contractors ("**Contractor**") and one or more subcontractors ("**Subcontractors**") to perform the Tenant Work.

4.4. Performance of Tenant Work. Tenant shall not do or permit anything to be done which will materially obstruct or interfere with the rights of other tenants of the Project in the performance of the Tenant Work, and shall cause the Contractor and Subcontractor to use reasonable and diligent efforts to minimize unpleasant odors, smoke, dust, gas, noise, and vibrations. Such efforts shall include but not be limited to coordinating with Landlord to schedule after-hour or other appropriate times for work which is likely to cause unpleasant odors, smoke, dust, gas, noise, or vibrations.

4.5. Division of Landlord Work and Tenant Work. Tenant Work is defined in Section 4.1. above and Landlord Work, if any, is defined in Section 2.

5. Tenant's Expense: Allowance.

Tenant shall pay for all Tenant Work, including, without limitation, the costs of design thereof, whether or not all such costs are included in the Permanent Improvement Costs (defined below). Subject to the terms and conditions of this Workletter, Tenant shall apply the Allowance (defined below) to payment of the Permanent Improvement Costs. The term "**Permanent Improvement Costs**" shall mean the actual and reasonable costs of construction of that Tenant Work which constitutes permanent improvements to the Premises, including, but not limited to, demolition, parking lot lighting, generator, parking delivery area, actual and reasonable costs of design thereof, and costs incurred by Landlord for Tenant's architects and engineers pursuant to Section 3.1, and shall exclude costs of Tenant's FF&E (defined below). Landlord shall provide Tenant a tenant improvement allowance (the "**Allowance**") in an aggregate amount not to exceed \$443,320.00 (calculated as \$40.00 per rentable square foot of the Premises). The Allowance shall be used solely to reimburse Tenant for the Permanent Improvement Costs. If Tenant does not utilize one hundred percent (100%) of the Allowance for Permanent Improvement Costs and submit full and complete application(s) for disbursement thereof pursuant to Section 6 below, Tenant shall have no right to the unused portion of the Allowance.

Tenant shall reimburse Landlord for its costs in reviewing plans and specifications and in monitoring construction, provided that such reimbursement shall not exceed one and a half percent (1.5%) of the total hard construction costs or fifteen thousand dollars (\$15,000), whichever is less. Landlord's right to review plans and specifications and to monitor construction shall be solely for its own benefit, and Landlord shall have no duty to see that such plans and specifications or construction comply with applicable laws, codes, rules and regulations.

6. Application and Disbursement of the Allowance.

6.1. Prior to any disbursement of the Allowance by Landlord, Tenant shall pay and disburse its own funds for all that portion of the Permanent Improvement Costs equal to the sum of (i) the Permanent Improvement Costs in excess of the Allowance; plus (ii) the amount of "Landlord's Retention" (defined below). "**Landlord's Retention**" shall mean an amount equal to fifteen percent (15%) of the Allowance, which Landlord shall retain out of the Allowance and shall not be obligated to disburse unless and until after Tenant has completed the Tenant Work and complied with Section 6.4 below. No disbursement of the Allowance shall be made unless Tenant has provided Landlord with (a) bills and invoices covering all labor and material expended and used, (b) an affidavit from Tenant stating that all of such bills and invoices have either been paid in full by Tenant or are due and owing, and all such costs

qualify as Permanent Improvement Costs, (c) contractors affidavit covering all labor and materials expended and used, (d) Tenant, contractors and architectural completion affidavits (as applicable), and (e) valid mechanics' lien releases and waivers pertaining to any completed portion of the Tenant Work which shall be conditional or unconditional, as applicable, all as provided pursuant to Section 6.2 and 6.4 below.

6.2. Upon Tenant's full compliance with the provisions of this Section 6, and if Landlord determines that there are no applicable or claimed stop notices (or any other statutory or equitable liens of anyone performing any of Tenant Work or providing materials for Tenant Work) or actions thereon, Landlord shall disburse the applicable portion of the Allowance as follows:

(a) In the event of conditional releases, to the respective contractor, subcontractor, vendor, or other person who has provided labor and/or services in connection with the Tenant Work, upon the following terms and conditions: (i) such costs are included in the Budget, are Permanent Improvement Costs, are covered by the Allowance, and Tenant has completed and delivered to Landlord a written request for payment, in form reasonably approved by Landlord, setting forth the exact name of the contractor, subcontractor or vendor to whom payment is to be made and the date and amount of the bill or invoice, (ii) the request for payment is accompanied by the documentation set forth in Section 6.1; and (iii) Landlord, or Landlord's appointed agent, has inspected and approved the work for which Tenant seeks payment; or

(b) In the event of unconditional releases, directly to Tenant upon the following terms and conditions: (i) Tenant seeks reimbursement for costs of Tenant Work which have been paid by Tenant, are included in the Budget, are Permanent Improvement Costs, and are covered by the Allowance; (ii) Tenant has completed and delivered to Landlord a request for payment, in form reasonably approved by Landlord, setting forth the name of the contractor, subcontractor or vendor paid and the date of payment, (iii) the request for payment is accompanied by the documentation set forth in Section 6.1.; and (iv) Landlord, or Landlord's appointed agent, has inspected and approved the work for which Tenant seeks reimbursement.

6.3. Tenant shall provide Landlord with the aforementioned documents by the 15th of the month and payment shall be made by the 30th day of the month following the month in which such documentation is provided.

6.4. Prior to Landlord disbursing the Landlord's Retention to Tenant, Tenant shall submit to Landlord the following items within thirty (30) days after completion of the Tenant Work: (i) "As Built" drawings and specifications pursuant to Section 3.5 above, (ii) all unconditional lien releases from all general contractor(s) and subcontractor(s) performing work, (iii) a "Certificate of Completion" prepared by Tenant's Architect, and (iv) a final budget with supporting documentation detailing all costs associated with the Permanent Improvement Costs.

7. Changes, Additions or Alterations.

If Tenant desires to make any non-de minimis change, addition or alteration or desires to make any change, addition or alteration to any of the Building Systems after approval of the Issued for Construction Documents, Tenant shall prepare and submit to Landlord plans and specifications with respect to such change, addition or alteration. Any such change, addition or alteration shall be subject to Landlord's approval in accordance with the provisions of Section 3.2 of this Workletter. Tenant shall be responsible for any submission to and plan check and permit requirements of the applicable governmental authorities.

8. Miscellaneous.

8.1. Scope. Except as otherwise set forth in the Lease, this Workletter shall not apply to any space added to the Premises by Lease option or otherwise.

8.2. Sprinklers. Subject to any terms, conditions and limitations set forth herein, Landlord shall provide an operative sprinkler system consisting of mains, laterals, and heads "AS IS" on the date of delivery of the Premises to Tenant. Tenant shall pay for piping distribution, drops and relocation of, or additional, sprinkler system heads and Building firehose or firehose valve cabinets, if Tenant's Plans and/or any applicable Laws necessitate such.

8.3. Work Stoppages. If any work on the Real Property other than Tenant Work is delayed, stopped or otherwise affected by construction of Tenant Work, Tenant shall immediately take those actions necessary or desirable to eliminate such delay, stoppage or effect on work on the Real Property other than Tenant Work.

8.4. Authorized Representatives. Tenant has designated Chris King to act as Tenant's representative with respect to the matters set forth in this Workletter. In the event that and for so long as more than one individual is so designated, notices or requests from Landlord shall be sufficiently given or delivered if given or delivered to either individual, each individual is hereby authorized to act individually and alone, and each shall have full authority and responsibility to act on behalf of Tenant as required in this Workletter. Tenant may add or delete authorized representatives upon five (5) business days' notice to Landlord.

9. Force and Effect.

The terms and conditions of this Workletter shall be construed to be a part of the Lease and shall be deemed incorporated in the Lease by this reference. Should any inconsistency arise between this Workletter and the Lease as to the specific matters which are the subject of this Workletter, the terms and conditions of this Workletter shall control.

Exhibit B-1

Functional Specification for MEP Systems: FMC Enhanced Baseline Clinic July 2015

Exhibit C

Termination Fee Calculation

Identifier	A	B	C
Formula	A	$=(A/12)*5$	$PMT(0.08/12,60,B,0,0)*60$
	Total Amount	Unamortized Amount at end of Year 7	Unamortized Amount @ 8%
LCs	141,308	58,878.44	\$71,630.55
Tenant Improvements*	443,320	184,716.67	\$224,723.28
Total Termination Fee*			\$296,353.83

*For purposes of calculating the Total Termination Fee, the Tenant Improvements Allowance (A) will not include any portion of the Allowance not reimbursed to Tenant

Exhibit D

GUARANTY OF LEASE

THIS GUARANTY is made as of this 10th day of April, 2020, by Fresenius Medical Care Holdings Inc., a New York corporation ("Guarantor"), in favor of CFGI Oakesdale LLC, a Delaware limited liability company ("Landlord").

RECITALS

A. On April 10, 2020, Landlord entered into a lease agreement (the "Lease") with Renal Care Group Northwest, Inc., a Delaware corporation ("Tenant"), for certain premises (the "Premises") in the business park commonly known as Oakesdale Center located in Renton, King County, Washington, as more particularly described in the Lease.

B. Guarantor desired that Landlord enter into the Lease with Tenant, but Landlord would not have entered into the Lease with Tenant unless Guarantor agreed to guarantee all obligations of Tenant under the Lease as more fully set forth below.

AGREEMENT

NOW, THEREFORE, in consideration of the execution of the Lease by Landlord, Guarantor agrees with and for the benefit of Landlord and its successors and assigns as follows:

1. Guaranty of Lease. Guarantor guarantees the full performance of each and all of the terms, covenants and conditions of the Lease to be kept and performed by Tenant, including the payment of all rentals and other charges, late charges, interest and costs of collection to accrue thereunder.

2. Lease Modifications. This agreement shall continue in favor of Landlord notwithstanding any extension, modification or alteration of the Lease entered into solely by Landlord and Tenant or their respective successors or assigns and notwithstanding any assignment of the Lease or sublease of any portion of or all of the Premises, with or without the consent of Landlord, and with or without the consent of or any notice to Guarantor.

3. Landlord's Assignments. Landlord may, without notice, sell and assign the Premises and this Guaranty in whole or in part and no assignment or transfer of the Lease or this Guaranty shall operate to extinguish or diminish the liability of Guarantor hereunder.

4. Tenant's Bankruptcy. This Guaranty shall not be impaired by any dissolution, merger, bankruptcy, reorganization or insolvency of Tenant or any successor or assignee thereof or by any disaffirmance or abandonment by a trustee of Tenant.

5. Guarantor Primarily Liable. The liability of Guarantor under this Guaranty shall be primary and in any right of action which shall accrue to Landlord under the Lease Landlord may, at its option, proceed against Guarantor without having commenced, continued or completed any action, or having obtained any judgment against, Tenant.

6. Guarantor Jointly and Severally Liable. Guarantor shall be jointly and severally liable with Tenant for all of Tenant's obligations under the Lease hereby guaranteed. If Guarantor is or

becomes comprised of more than one person, each such person shall be jointly and severally liable with the others for the performance of Guarantor's obligations herein.

7. Costs and Attorneys' Fees. In the event either party shall commence an action to enforce any provision of this Lease, the prevailing party in such action shall be entitled to receive from the other party, in addition to damages, equitable or other relief, any and all costs and expenses incurred, including reasonable attorneys' fees and court costs and the fees and costs of expert witnesses, and fees incurred to enforce any judgment obtained. Guarantor shall also reimburse Landlord for all costs incurred by Landlord in connection with enforcing its rights under the Lease in a bankruptcy proceeding, or other proceeding under Title 11 of the United States Code, as amended, including without limitation, legal fees, experts' fees and expenses, court costs and consulting fees.

8. Waiver of Notice. Guarantor waives notice of any demand by Landlord and any notice of default in the payment of rent or any other amounts due or to become due under the Lease. Any notices Landlord elects to give any one or more of the undersigned may be sent to them at Tenant's address stated in the Lease.

9. Successors. The terms and provisions of this Guaranty shall be binding upon and inure to the benefit of the respective heirs, successors and assigns of Guarantor and Landlord.

10. Entire Agreement. This Guaranty contains the entire agreement of Guarantor and supersedes any prior or contemporaneous oral or written agreements in connection herewith. No term, covenant or undertaking under this Guaranty may be waived, modified or released orally, by course of conduct or otherwise unless such waiver, modification or release is specifically set forth in a subsequent written agreement executed by Landlord.

11. Execution in Counterparts. This Guaranty may be executed in counterparts, all of which shall constitute but one and the same contract.

12. Facsimile Copy. Landlord may rely upon a facsimile of an executed copy of this Guaranty to the same extent as the original.

IN WITNESS WHEREOF, the undersigned has executed this Guaranty as of the day and year first above written.

Fresenius Medical Care Holdings, Inc.,
a New York corporation

By: Bryan Mello
Bryan Mello (Apr 9, 2020)
Name: Bryan Mello
Its: Assistant Treasurer

Request for Taxpayer Identification Number and Certification

Give Form to the requester. Do not send to the IRS.

1 Name (as shown on your income tax return). Name is required on this line; do not leave this line blank.
CFGI Oakesdale Holdings LLC

2 Business name/disregarded entity name, if different from above
CFGI Oakesdale LLC

3 Check appropriate box for federal tax classification; check only one of the following seven boxes:
 Individual sole proprietor or single-member LLC
 C Corporation
 S Corporation
 Partnership
 Trust/estate
 Limited liability company. Enter the tax classification (C=C corporation, S=S corporation, P=partnership) **P**
 Note: For a single-member LLC that is disregarded, do not check LLC; check the appropriate box in the line above for the tax classification of the single-member owner.
 Other (see instructions) ▶

4 Exemptions (codes apply only to certain entities, not individuals, see instructions on page 3):
 Exempt payee code (if any) _____
 Exemption from FATCA reporting code (if any) _____
Applicable courts may withhold under the U.S.I.

5 Address (number, street, and apt. or suite no.)
P.O. Box 5098

6 City, state, and ZIP code
New York, NY 10185

7 List account number(s) here (optional)

Requester's name and address (optional)

Part I Taxpayer Identification Number (TIN)

Enter your TIN in the appropriate box. The TIN provided must match the name given on line 1 to avoid backup withholding. For individuals, this is generally your social security number (SSN). However, for a resident alien, sole proprietor, or disregarded entity, see the Part I instructions on page 3. For other entities, it is your employer identification number (EIN). If you do not have a number, see *How to get a TIN* on page 3.

Note: If the account is in more than one name, see the instructions for line 1 and the chart on page 4 for guidelines on whose number to enter.

Social security number									
or									
Employer identification number									
8	1		5	2	4	0	7	6	7

Part II Certification

Under penalties of perjury, I certify that:

- The number shown on this form is my correct taxpayer identification number (or I am waiting for a number to be issued to me); and
- I am not subject to backup withholding because: (a) I am exempt from backup withholding, or (b) I have not been notified by the Internal Revenue Service (IRS) that I am subject to backup withholding as a result of a failure to report all interest or dividends, or (c) the IRS has notified me that I am no longer subject to backup withholding; and
- I am a U.S. citizen or other U.S. person (defined below); and
- The FATCA code(s) entered on this form (if any) indicating that I am exempt from FATCA reporting is correct.

Certification instructions. You must cross out item 2 above if you have been notified by the IRS that you are currently subject to backup withholding because you have failed to report all interest and dividends on your tax return. For real estate transactions, item 2 does not apply. For mortgage interest paid, acquisition or abandonment of secured property, cancellation of debt, contributions to an individual retirement arrangement (IRA), and generally, payments other than interest and dividends, you are not required to sign the certification, but you must provide your correct TIN. See the instructions on page 3.

Sign Here Signature of U.S. person ▶ Date ▶ _____

General Instructions

Section references are to the Internal Revenue Code unless otherwise noted.

Future developments. Information about developments affecting Form W-9 (such as legislation enacted after we release it) is at www.irs.gov/w9.

Purpose of Form

An individual or entity (Form W-9 requester) who is required to file an information return with the IRS must obtain your correct taxpayer identification number (TIN) which may be your social security number (SSN), individual taxpayer identification number (ITIN), adoption taxpayer identification number (ATIN), or employer identification number (EIN), to report on an information return the amount paid to you, or other amount reportable on an information return. Examples of information returns include, but are not limited to, the following:

- Form 1099-INT (interest earned or paid)
- Form 1099-DIV (dividends, including those from stocks or mutual funds)
- Form 1099-MISC (various types of income, prizes, awards, or gross proceeds)
- Form 1099-B (stock or mutual fund sales and certain other transactions by brokers)
- Form 1099-S (proceeds from real estate transactions)
- Form 1099-K (merchant card and third party network transactions)

- Form 1098 (home mortgage interest), 1098-E (student loan interest), 1098-1 (tuition)
- Form 1099-C (canceled debt)
- Form 1099-A (acquisition or abandonment of secured property)

Use Form W-9 only if you are a U.S. person (including a resident alien), to provide your correct TIN.

If you do not return Form W-9 to the requester with a TIN, you might be subject to backup withholding. See *What is backup withholding?* on page 2.

By signing the filled-out form, you:

- Certify that the TIN you are giving is correct (or you are waiting for a number to be issued).
- Certify that you are not subject to backup withholding, or
- Claim exemption from backup withholding if you are a U.S. exempt payee. If applicable, you are also certifying that as a U.S. person, your allocable share of any partnership income from a U.S. trade or business is not subject to the withholding tax on foreign partners' share of effectively connected income, and
- Certify that FATCA code(s) entered on this form (if any) indicating that you are exempt from the FATCA reporting, is correct. See *What is FATCA reporting?* on page 2 for further information.

Exhibit 10B.
Parcel Property Information

ADVERTISEMENT

- [New Search](#)
- [Property Tax Bill](#)
- [Map This Property](#)
- [Glossary of Terms](#)
- [Area Report](#)
- [Print Property Detail](#) 

PARCEL DATA

Parcel	918800-0153
Name	B33 OAKESDALE II LLC
Site Address	1300 SW 7TH ST 98057
Geo Area	70-10
Spec Area	
Property Name	OAKESDALE CENTER BLDGS B, C AND E

Jurisdiction	RENTON
Levy Code	2100
Property Type	C
Plat Block / Building Number	
Plat Lot / Unit Number	POR TRACT B
Quarter-Section-Township-Range	<u>NE-24-23-4</u>

Legal Description

WASHINGTON TECHNICAL CENTER PARCEL "B" CITY OF RENTON BOUNDARY LINE ADJUSTMENT NO LND-30-0412 RECORDING NO 20190814900004 (BEING A PORTION OF NE QTR SE QTR STR 13-23-04 AND NW QTR NE QTR STR 24-23-04)
PLat Block:
Plat Lot: POR TRACT B

LAND DATA

Highest & Best Use As If Vacant	COMMERCIAL SERVICE
Highest & Best Use As Improved	PRESENT USE
Present Use	Office Park
Land SqFt	338,907
Acres	7.78

Percentage Unusable	
Unbuildable	NO
Restrictive Size Shape	NO
Zoning	CO
Water	WATER DISTRICT
Sewer/Septic	PUBLIC
Road Access	PUBLIC
Parking	ADEQUATE
Street Surface	PAVED

Views

Rainier	
Territorial	
Olympics	
Cascades	
Seattle Skyline	
Puget Sound	
Lake Washington	
Lake Sammamish	
Lake/River/Creek	
Other View	

Waterfront

Waterfront Location	
Waterfront Footage	0
Lot Depth Factor	0
Waterfront Bank	
Tide/Shore	
Waterfront Restricted Access	
Waterfront Access Rights	NO
Poor Quality	NO
Proximity Influence	NO

Reference Links

- [King County Tax Links](#)
- [Property Tax Advis](#)
- [Washington State Department of Revenue](#) (External link)
- [Washington State Board of Tax Appeals](#) (External link)
- [Board of Appeals/Equalizati](#)
- [Districts Report](#)
- [iMap](#)
- [Recorder's Office](#)
- [Scanned images of surveys and other map documents](#)
- [Scanned images of plats](#)

ADVERTISEMENT

Designations

Historic Site	
Current Use	(none)
Nbr Bldg Sites	
Adjacent to Golf Fairway	NO
Adjacent to Greenbelt	NO
Other Designation	NO
Deed Restrictions	NO
Development Rights Purchased	NO
Easements	NO
Native Growth Protection Easement	NO
DNR Lease	NO

Nuisances

Topography	
Traffic Noise	
Airport Noise	
Power Lines	NO
Other Nuisances	NO

Problems

Water Problems	NO
Transportation Concurrency	NO
Other Problems	NO

Environmental

Environmental	NO
---------------	----

Environmental Type	Information Source	Delineation study	Percentage Affected
Wetland	JURISDICTION	N	12

BUILDING

Building Number	1
Building Description	Bldg E #1300
Number Of Buildings Aggregated	1
Predominant Use	OFFICE BUILDING (344)
Shape	Long Rect or Irreg
Construction Class	MASONRY
Building Quality	AVERAGE
Stories	1
Building Gross Sq Ft	29,160
Building Net Sq Ft	28,837
Year Built	2000
Eff. Year	2006
Percentage Complete	100
Heating System	PACKAGE UNIT
Sprinklers	Yes
Elevators	
1 2 3	

 Click the camera to see more pictures.



 Click the camera to see more pictures.

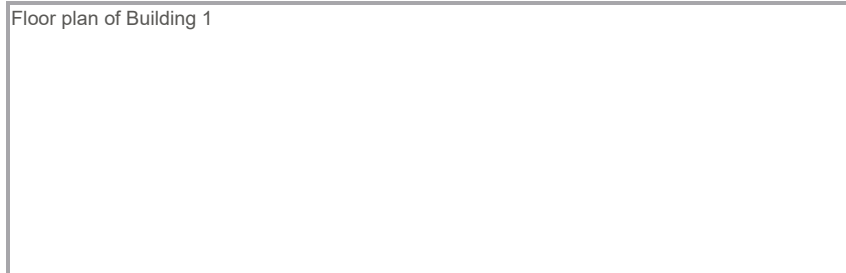

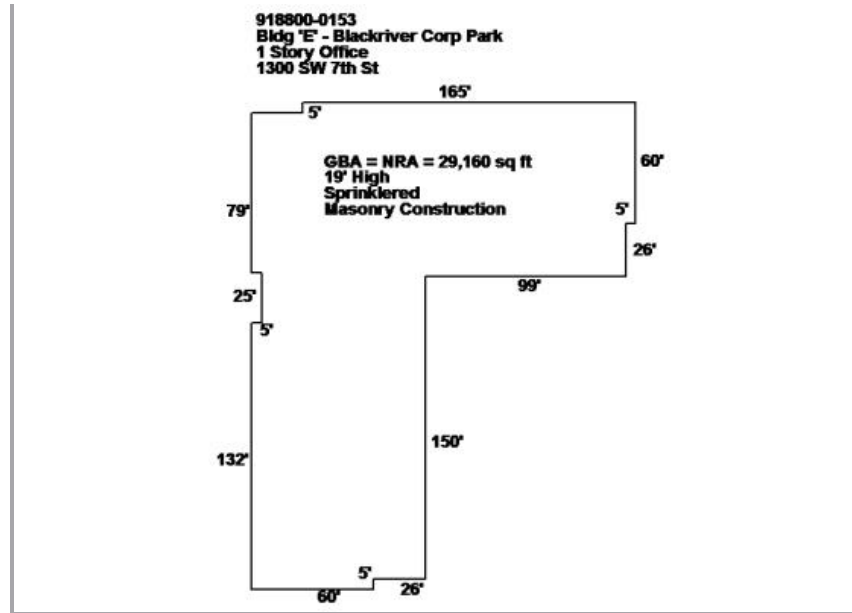

Section(s) Of Building Number: 1

Section Number	Section Use	Description	Stories	Height	Floor Number	Gross Sq Ft	Net Sq Ft
1	OFFICE BUILDING (344)		1	15	0	29,160	28,837

TAX ROLL HISTORY

Account	Valued Year	Tax Year	Omit Year	Levy Code	Appraised Land Value (\$)	Appraised Imps Value (\$)	Appraised Total Value (\$)	New Dollars (\$)	Taxable Land Value (\$)	Taxable Imps Value (\$)	Taxable Total Value (\$)	Tax Value Reason
918800015300	2021	2022		2100	6,835,700	6,096,500	12,932,200	0	6,835,700	6,096,500	12,932,200	
918800015300	2020	2021		2100	6,205,300	10,703,800	16,909,100	0	6,205,300	10,703,800	16,909,100	
918800015300	2019	2020		2100	6,334,100	10,548,800	16,882,900	0	6,334,100	10,548,800	16,882,900	
918800015300	2018	2019		2100	5,334,400	7,585,800	12,920,200	0	5,334,400	7,585,800	12,920,200	
918800015300	2017	2018		2100	3,251,300	7,074,500	10,325,800	0	3,251,300	7,074,500	10,325,800	
918800015300	2016	2017		2100	3,251,300	6,450,300	9,701,600	0	3,251,300	6,450,300	9,701,600	
918800015300	2015	2016		2100	3,251,300	6,188,100	9,439,400	0	3,251,300	6,188,100	9,439,400	
918800015300	2014	2015		2100	3,648,300	5,949,000	9,597,300	0	3,648,300	5,949,000	9,597,300	
918800015300	2013	2014		2100	3,648,300	5,937,500	9,585,800	0	3,648,300	5,937,500	9,585,800	
918800015300	2012	2013		2100	3,433,700	6,139,900	9,573,600	0	3,433,700	6,139,900	9,573,600	
918800015300	2011	2012		2100	3,433,700	6,317,200	9,750,900	0	3,433,700	6,317,200	9,750,900	
918800015300	2010	2011		2100	3,433,700	6,066,300	9,500,000	0	3,433,700	6,066,300	9,500,000	

918800015300	2009	2010		2100	3,433,700	6,967,300	10,401,000	0	3,433,700	6,967,300	10,401,000	
918800015300	2008	2009		2100	3,219,100	6,892,900	10,112,000	0	3,219,100	6,892,900	10,112,000	
918800015300	2007	2008		2110	2,146,100	7,978,000	10,124,100	0	2,146,100	7,978,000	10,124,100	
918800015300	2006	2007		2110	2,146,100	7,602,600	9,748,700	0	2,146,100	7,602,600	9,748,700	
918800015300	2005	2006		2110	2,146,100	5,108,400	7,254,500	0	2,146,100	5,108,400	7,254,500	
918800015300	2004	2005		2110	2,146,100	5,108,400	7,254,500	0	2,146,100	5,108,400	7,254,500	
918800015300	2003	2004		2110	2,146,100	4,814,900	6,961,000	0	2,146,100	4,814,900	6,961,000	
918800015300	2002	2003		2110	2,146,100	4,052,500	6,198,600	0	2,146,100	4,052,500	6,198,600	
918800015300	2001	2002		2110	2,146,100	4,052,475	6,198,575	2,260,875	2,146,100	4,052,475	6,198,575	
918800015300	2000	2001		2110	1,073,000	1,791,600	2,864,600	1,791,600	1,073,000	1,791,600	2,864,600	
918800015300	1999	2000		2110	1,073,000	0	1,073,000	0	1,073,000	0	1,073,000	
918800015300	1998	1999		2110	1,073,000	0	1,073,000	0	1,073,000	0	1,073,000	
918800015300	1997	1998		2110	0	0	0	0	599,000	0	599,000	

SALES HISTORY

Excise Number	Recording Number	Document Date	Sale Price	Seller Name	Buyer Name	Instrument	Sale Reason
<u>3105508</u>	<u>20210318001354</u>	3/3/2021	\$17,700,000.00	CFGI OAKESDALE LLC	B33 OAKESDALE II LLC	Warranty Deed	None
<u>2875569</u>	<u>20170707000498</u>	6/28/2017	\$0.00	KLOTT LESLIE M	CFGI OAKESDALE LLC	Trustees' Deed	Foreclosure
<u>2167769</u>	<u>20051108001407</u>	11/8/2005	\$32,500,000.00	BLACKRIVER-RIVERTECH LLC	BLACK RIVER PARK LLC	Special Warranty Deed	None

REVIEW HISTORY

Tax Year	Review Number	Review Type	Appealed Value	Hearing Date	Settlement Value	Decision	Status
2022	2101560	Local Appeal	\$15,439,500	1/1/1900	\$0		Completed
2011	1002015	Local Appeal	\$9,750,900	8/23/2011	\$9,500,000	REVISE	Completed

PERMIT HISTORY

Permit Number	Permit Description	Type	Issue Date	Permit Value	Issuing Jurisdiction	Reviewed Date
<u>B21003987</u>	REMOVE WALLS OPEN WALL TO CREATE DOORWAY BETWEEN SUITES AND REMOVAL OF CASEWORK.,	Remodel	9/3/2021	\$9,000	RENTON	
<u>M21003287</u>	Installing a new split system.,	Other	7/15/2021	\$23,600	RENTON	
<u>E21000728</u>	Install receptacle for refer. Titan job 2111138 wo 19673,		2/18/2021	\$500	RENTON	7/8/2021
<u>E20001171</u>	NATIONAL FROZEN FOODS TI-INSTALL COMMUNICATION CABLING.,		3/11/2020	\$17,157	RENTON	7/2/2020
<u>E20000879</u>	NATIONAL FROZEN FOODS #201 T.I. - RELOCATE LIGHT FIXTURES AND INSTALL 10 RECEPPTS,		2/26/2020	\$5,000	RENTON	7/2/2020
<u>B20000419</u>	NON-STRUCTURAL INTERIOR TENANT	Remodel	2/25/2020	\$50,000	RENTON	7/2/2020

	IMPROVEMENT FOR NATIONAL FROZEN FOODS #201. NON-STRUCTURAL DEMO NEW PARTITIONS SIDELIGHTS DOORS CASEWORK AND FINISHES.,					
<u>M20000723</u>	1) Move the existing grill for new office. 2) Move 3 existing thermostats and wires.,	Other	2/18/2020	\$3,150	RENTON	7/2/2020
<u>E20000380</u>	relocate 3 existing thermostats at the open office area,		1/28/2020	\$1,050	RENTON	7/2/2020
<u>M19006377</u>	Move 8 existing supply air grills and ductwork move 3 existing return air grills install 2 fans for server room and breakroom.,	Other	12/2/2019	\$7,500	RENTON	7/2/2020
<u>E19006379</u>	A (Nonresidential Alteration) project installing (Thermostat wire). Additional Info (). Work Site Location (),		12/2/2019	\$350	RENTON	7/2/2020
<u>E19006111</u>	AMERICAN FEDERATION OF TEACHERS - DEMO AND INSTALL 15 DUPLEX RECEPTACLES,		11/14/2019	\$12,000	RENTON	7/2/2020
<u>P19006067</u>	Re-locate existing break room. Install sink faucet dishwasher disposer 4 gallon water heater and ice maker box,		11/12/2019	\$6,500	RENTON	7/2/2020
<u>B19005840</u>	NON-STRUCTURAL INTERIOR TENANT IMPROVEMENT. WORK INCLUDES NON-STRUCTURAL DEMOLITION NEW PARTITIONS DOORS SIDELIGHTS CASEWORK AND FINISHES.,	Remodel	11/8/2019	\$157,119	RENTON	7/2/2020
<u>E19005384</u>	DCAA STE 100. NON-STRUCTURAL INTERIOR TENANT IMPROVEMENT- ELEC FOR NEW FIRE ALARM NOTIFICATION DEVICES,		10/24/2019	\$0	RENTON	7/2/2020
<u>E19005699</u>	MULTICARE STE 102. ELECTRICAL FOR FIRE ALARM DEVICES UNDER F19005698.,		10/23/2019	\$2,794	RENTON	7/2/2020
<u>E19005660</u>	A (Nonresidential Alteration) project installing (CATV or closed circuit coaxial cable). Additional Info (). Work Site Location (),		10/22/2019	\$4,100	RENTON	7/2/2020
<u>M19005543</u>	A (Nonresidential Alteration) project installing (Ductless Heat Pump; VAV Boxes; Work Description/Location (example: 1st floor Master Bath Garage)). Additional Info (). Work Site Location (),	Other	10/16/2019	\$26,000	RENTON	7/2/2020
<u>E19005526</u>	A (Nonresidential Alteration) project installing (Telecommunication system). Additional Info (). Work Site Location (),		10/15/2019	\$19,707	RENTON	7/2/2020
<u>B19004442</u>	DCAA STE 100. NON-STRUCTURAL INTERIOR TENANT IMPROVEMENT. WORK INCLUDES NON-STRUCTURAL DEMOLITION NEW PARTITIONS DOORS SIDELIGHTS CASEWORK AND FINISHES. 5290 SQ FT IN A 13537 SQ FT OFFICE BUILDING.,	Remodel	10/14/2019	\$300,000	RENTON	7/2/2020
<u>P19005360</u>	A (Nonresidential Alteration) project installing (Sink; Hot Water Heater; Ice Maker). Additional Info (). Work Site Location (),		10/4/2019	\$10,000	RENTON	7/2/2020
<u>E19005312</u>	A (Nonresidential Alteration) project installing (Adding or Altering Branch Circuits). Additional Info (). Work Site Location (),		10/2/2019	\$25,000	RENTON	7/2/2020

<u>P19005228</u>	PLUMBING FOR MARKET READY SUITE 100.- ADD SINK WATER HEATER AND DISHWASHER,		9/30/2019	\$3,000	RENTON	7/2/2020
<u>E19005219</u>	MULTICARE STE 102. ELECTRICAL - DEMO OUTLETS AND MOVE FIXTURES AND SWITCHES,		9/27/2019	\$2,800	RENTON	7/2/2020
<u>M19005095</u>	A (Nonresidential Alteration) project installing (VAV Boxes; Diffusers or Grilles; Work Description/Location (example: 1st floor Master Bath Garage)). Additional Info (). Work Site Location (),	Other	9/20/2019	\$9,800	RENTON	7/2/2020
<u>E19003711</u>	A (Nonresidential Alteration) project installing (Adding or Altering Branch Circuits). Additional Info (). Work Site Location (),		7/9/2019	\$550	RENTON	7/17/2019
<u>E19003365</u>	A (Nonresidential Alteration) project installing (Security system). Additional Info (). Work Site Location (),		6/21/2019	\$2,500	RENTON	7/17/2019
<u>E19002240</u>	A (Nonresidential Alteration) project installing (Adding or Altering Branch Circuits). Additional Info (). Work Site Location (),		4/30/2019	\$1,831	RENTON	5/23/2019
<u>E18005110</u>	A (Nonresidential Alteration) project installing (Data cable system). Additional Info (). Work Site Location (),		9/12/2018	\$1,954	RENTON	5/23/2019
<u>E18004352</u>	A (Nonresidential Alteration) project installing (Fire Alarms). Additional Info (). Work Site Location (),		8/9/2018	\$3,500	RENTON	5/23/2019
<u>B18001417</u>	KAROL MCLUEN CPA STE 204. COMMERCIAL TENANT IMPROVEMENT TO 2428 SQ FT IN A 33125 SQ FT OFFICE BUILDING. CONSTRUCTION OF DEMISING WALLS TO CREATE OFFICES SUPPLY ROOM RECEPTION AREA AND A NEW PRODUCTION AREA.,	Remodel	8/8/2018	\$55,000	RENTON	5/23/2019
<u>E18004296</u>	A (Nonresidential Alteration) project installing (Adding or Altering Branch Circuits). Additional Info (). Work Site Location (),		8/7/2018	\$2,800	RENTON	5/23/2019
<u>E18004188</u>	A (Nonresidential Alteration) project installing (Security system). Additional Info (). Work Site Location (),		7/31/2018	\$300	RENTON	5/23/2019
<u>E18001304</u>	A (Nonresidential Alteration) project installing (Adding or Altering Branch Circuits). Additional Info (). Work Site Location (),		3/15/2018	\$3,000	RENTON	5/9/2018
<u>E18001129</u>	A (Nonresidential Alteration) project installing (Adding or Altering Branch Circuits). Additional Info (). Work Site Location (),		3/6/2018	\$850	RENTON	5/9/2018
<u>P18001074</u>	INVESTED TI SUITE 202- PLUMBING FOR KITCHENETTE,		3/2/2018	\$5,000	RENTON	5/9/2018
<u>B18000745</u>	NON-STRUCTURAL INTERIOR TENANT IMPROVEMENT. WORK INCLUDES NON-STRUCTURAL DEMOLITION NERW PARTITIONS DOORS SIDELITES CASEWORK AND FINISHES,	Remodel	3/2/2018	\$79,230	RENTON	5/9/2018
<u>E18000544</u>	A (Nonresidential Alteration) project installing (Adding or Altering Branch Circuits). Additional Info (). Work Site Location (),		2/1/2018	\$18,148	RENTON	5/9/2018
<u>E18000516</u>	A (Nonresidential Alteration) project installing (Speaker Wire). Additional Info (). Work Site		1/31/2018	\$1,500	RENTON	5/9/2018

	Location (),					
<u>E18000370</u>	A (Nonresidential Alteration) project installing (Adding or Altering Branch Circuits). Additional Info (). Work Site Location (),		1/22/2018	\$6,247	RENTON	5/9/2018
<u>E16000441</u>	A (Nonresidential Alteration) project installing (Fire Alarms). Additional Info (). Work Site Location (Conference room),		1/26/2016	\$1,700	RENTON	5/9/2018
<u>E16000386</u>	A (Nonresidential Alteration) project installing (Security system). Additional Info (BURG, ACCESS AND CCTV). Work Site Location (ALL OVER LOCATION),		1/22/2016	\$3,699	RENTON	5/9/2018
<u>M15008143</u>	CENTENE CORP T.I.- INSTALL (2) EXHAUST FANS AND RELOC (8) DIFFUSERS,	Other	11/17/2015	\$1,500	RENTON	5/9/2018
<u>E15007792</u>	A (Nonresidential Alteration) project installing (Adding or Altering Branch Circuits). Additional Info (). Work Site Location (Office TI),		10/29/2015	\$6,069	RENTON	5/9/2018
<u>B15007196</u>	TENANT IMPROVEMENT TO CREATE ADDITIONAL OFFICE SPACE FOR CENTENE CORP,	Remodel	10/26/2015	\$70,000	RENTON	5/9/2018
<u>E13005646</u>	A (Nonresidential Alteration) project installing (Security system). Additional Info (). Work Site Location (Fitness Center),	Remodel	10/25/2013	\$3,100	RENTON	5/9/2018
<u>B12001928</u>	MCLUER CPA CONSULTING TENANT IMPROVEMENT	Remodel	12/17/2012	\$44,523	RENTON	8/12/2013
<u>B090177</u>	Tenant improvement for restore Vision - 1st flr.	Remodel	6/19/2009	\$46,349	RENTON	6/30/2010
<u>B060566</u>	Tenant improvement for oce-imagistics-1st fl bldg E.	Remodel	10/16/2006	\$113,850	RENTON	6/29/2007
<u>B050143</u>		Building, New	4/26/2005	\$132,900	RENTON	2/24/2006
<u>B040650</u>		Remodel	12/8/2004	\$159,870	RENTON	6/14/2005
<u>B020250</u>		Building, New	5/22/2002	\$50,225	RENTON	6/14/2005
<u>B010606</u>		Building, New	12/20/2001	\$210,640	RENTON	6/14/2005
<u>B010144</u>		Other	4/20/2001	\$181,999	RENTON	7/23/2001
<u>B010138</u>		Other	4/16/2001	\$53,670	RENTON	7/23/2001
<u>B000543</u>		Other	10/27/2000	\$116,450	RENTON	2/23/2001
<u>B000470</u>		Other	8/24/2000	\$44,220	RENTON	2/23/2001
<u>B000355</u>		Other	6/26/2000	\$213,800	RENTON	2/23/2001
<u>B000263</u>		Other	6/16/2000	\$1,989,663	RENTON	2/23/2001
<u>B990080</u>	None	Other	6/7/1999	\$1,718,120	RENTON	4/14/2000

HOME IMPROVEMENT EXEMPTION

[New Search](#)
[Property Tax Bill](#)
[Map This Property](#)
[Glossary of Terms](#)
[Area Report](#)
[Print Property Detail](#)

[ADVERTISEMENT](#)

Exhibit 11.
Non-Binding Contractor Letter

**Exhibit 12.
Equipment List**

Cascade Peak (King 9)
Equipment List

Fixed Equipment	Quantity	Price Per Unit	Total Cost
30100 - Signage	1	\$16,500	\$16,500
Scale	2	\$3,049	\$6,098
34120 - Generator and Transfer Switch	1	\$79,755	\$79,755
34122 - Project Water Treatment Equipment	1	\$230,000	\$230,000
Security System	1	\$4,500	\$4,500
Subtotal Fixed Equipment			\$336,853
Sales Tax			\$34,022
Total Fixed Equipment			\$370,875

Moveable Equipment	Quantity	Price Per Unit	Total Cost
<u>Artwork/Furniture</u>			
HT Room	2	\$550	\$1,100
HT Nurse	2	\$500	\$1,000
Chief Tech office and work	1	\$1,500	\$1,500
CM Office	1	\$2,350	\$2,350
Conf Room	1	\$3,700	\$3,700
Dialysis Area	1	\$600	\$600
Dietician Office	1	\$1,850	\$1,850
Dr Exam Room	1	\$1,450	\$1,450
Dr Office	1	\$1,250	\$1,250
Dr Exam Room	1	\$1,000	\$1,000
Locker area	1	\$650	\$650
Lounge	1	\$4,500	\$4,500
Nurse Station	2	\$1,000	\$2,000
Receptionist	1	\$1,250	\$1,250
Social Worker Office	1	\$1,850	\$1,850
Storage Shelving	1	\$3,500	\$3,500
Waiting Room	1	\$7,150	\$7,150
Warehousing and delivery	1	\$4,500	\$4,500
Artwork	1	\$5,000	\$5,000
<u>Equipment</u>			
34104 - Computer Equipment	6	\$1,000	\$6,000
Network Rack	1	\$3,472	\$3,472
34105 - TV's	12	\$1,042	\$12,500
34108 - T-Machine	7	\$15,000	\$105,000
34111.a - Dialysis Beds (Nocturnal or By Request O	1	\$4,500	\$4,500
Dialysis Chairs	11	\$1,880	\$20,680
Defibrillator	1	\$1,200	\$1,200
Hoyer Lift	1	\$1,500	\$1,500
Hand Truck/Pallet jack	1	\$900	\$900
Crash Cart	1	\$750	\$750
Medical Refrigerator	1	\$5,000	\$5,000
IV Pump	1	\$1,500	\$1,500
O2 Concentrator	2	\$1,000	\$2,000
Telephone System	1	\$9,350	\$9,350
Subtotal Moveable Equipment			\$220,552
Sales Tax (Less Dialysis Machines)			\$11,671
Total Moveable Equipment			\$232,223

Exhibit 13.
Financial Commitment Letter



Pacific Northwest Regional Center
20900 SW 115th Ave, Suite 190 Tualatin, OR 97062
PH: 503-506-9100 Fax: 503-506-9163

June 9, 2022

Department of Health
Certificate of Need Program
PO Box 47852
Olympia, WA 98504-7852

RE: Renal Care Group Northwest, Inc. requesting to develop a new six station and one isolation room clinic in Renton, WA.

Dear Sir or Madam:

Please accept this letter as evidence of financial support for the certificate of need application by Renal Care Group Northwest, Inc an operating subsidiary of Fresenius Medical Care Holdings, Inc. ("Fresenius"), to develop a new six (6) station and one (1) isolation station clinic in Renton, WA within the King 9 ESRD Planning Area.

Fresenius is pleased to commit from its corporate reserves, the funding for the estimated capital expenditures required for this health care facility. Fresenius has sufficient cash reserves to fully fund the intended project.

Sincerely,

DocuSigned by:

C24308C6D7D84DF...

Mark Fawcett
Senior Vice President & Treasurer

Exhibit 14A.

**Fresenius Medical Care's 2020 Annual Report featuring
2020 and 2019 Consolidated Financial Statements**

*Electronic Copy: please see the audited statements included as
a supplemental PDF .*

Exhibit 14B.

**Fresenius Medical Care's 2021 Annual Report featuring 2021
and 2020 Consolidated Financial Statements**

*Electronic Copy: please see the audited statements included as a
supplemental PDF.*

Exhibit 15.
Affiliation/Transfer Agreement

AFFILIATION AGREEMENT

This AGREEMENT made as of this ___ day of _____, _____ (“Effective Date”), between **Valley Medical Center** (hereinafter referred to as “Hospital”) and **Renal Care Group Northwest, Inc.** d/b/a Fresenius Kidney Care Cascade Peak (hereinafter referred to as “Company”).

WHEREAS, Company desires to assure the availability of the Hospital’s facilities for its patients who are in need of inpatient treatment at a hospital and those residing in the hospital’s distinct/part/skilled intermediate care unit, in compliance with 42 C.F.R. Part 494.180(g), and the Hospital is equipped and qualified to provide hospital care on an inpatient basis for such patients; and

WHEREAS, the Hospital desires to assure the availability of hemodialysis treatment for its patients who are in need of outpatient treatment, and Company is experienced and qualified to administer dialysis treatments and clinically manage patients with chronic renal failure on an outpatient basis;

1. The hospital agrees to make the facilities and personnel of its routine emergency service available for the treatment of acute life-threatening emergencies, which may occur to any of Company’s patients. If, in the opinion of a member of Company’s medical staff, any patient requires emergency hospitalization, the hospital agrees that it will provide a bed for such a patient (or in the event a bed is not available at the Hospital, to arrange for the transfer of the patient to an affiliated hospital) and furnish all necessary medical services at its facility for such patient at the patient’s expense. In the event of an emergency at Company, the responsible physician shall notify the patient’s physician of record, as indicated in Company’s files, and shall promptly notify the Emergency Room physician of the particular emergency. Company shall be responsible for arranging to have the patient transported to the Hospital and shall send appropriate interim medical records. There will be an interchange, within one working day, of medical and other information necessary or useful in the care and treatment of patients referred to the Hospital from Company, or in determining whether such patients can be adequately cared for otherwise than in either of the facilities. Admission to Hospital, and the continued treatment by Hospital, shall be provided regardless of the patient’s race, color, creed, sex, age, disability, or national origin.
2. In the event the patient must be transferred directly from Company to the Hospital, Company shall provide for the security of, and be accountable for, the patient’s personal effects during the transfer.
3. Company shall keep medical records of all treatments rendered to patients by Company. These medical records shall conform to applicable standards of professional practice. If requested by the Hospital, Company shall provide complete copies of all medical records

of a patient treated by Company who is, at the time of the request, an inpatient at the Hospital.

4. The Hospital shall accept any patient of Company referred to the Hospital for elective reasons, subject to the availability of appropriate facilities, after the Company attending physician has arranged for inpatient hospital physician coverage,
5. In addition to the services described above, the Hospital shall make the following services available to patients referred by Company either at the Hospital or at an affiliated hospital:
 - a. Availability of a surgeon capable of vascular access insertion and long-term maintenance;
 - b. Inpatient care for any patient who develops complications or renal disease-related conditions that require hospital admission;
 - c. Kidney transplantation services, where appropriate, including tissue typing and cross matching, surgical transplant capability, availability of surgeons qualified in the management of pre and post-transplant patients; and
 - d. Blood Bank services to be performed by the Hospital.
6. Company shall have no responsibility for any inpatient care rendered by the hospital. Once a patient has been referred by Company to the Hospital, Hospital agrees to indemnify Company against, and hold it harmless from any claims, expenses, or liability based upon or arising from anything done or omitted, or allegedly done or omitted, by the Hospital, its agents, or employees, in relation to the treatment or medical care rendered at the Hospital.
7. Company agrees to develop, maintain and operate, in all aspects, an outpatient hemodialysis facility, providing all physical facilities, equipment and personnel necessary to treat patients suffering from chronic renal diseases. Company shall conform to standards not less than those required by the applicable laws and regulations of any local, state or federal regulatory body, as the same may be amended from time to time. In the absence of applicable laws and regulations, Company shall conform to applicable standards of professional practice. Company shall treat such commitment as its primary responsibility and shall devote such time and effort as may be necessary to attain these objectives. Admission to Company, and the continued treatment by Company, shall be provided regardless of the patient's race, color, creed, sex, age, disability, or national origin.
8. The cost of such facilities, equipment and personnel shall be borne by Company. The location of such facilities shall be selected by Company but shall be sufficiently close to the proximity to the Hospital to facilitate the transfer of patients, and communication between the facilities.

9. Company shall engage a medical director of Company's outpatient hemodialysis facility who shall have the qualifications specified in 42 C.F.R. Part 494.140(a). This individual must be a physician properly licensed in the profession by the state in which such facility is located. In accordance with 42 C.F.R. Part 494.140(b)-(f), Company shall employ such duly qualified and licensed nurses, technicians, and other personnel as shall be necessary to administer treatment at its facility, in accordance with applicable local, state, and federal laws and regulations.
10. The Hospital, acting through its appropriate medical staff members, shall, from time to time, evaluate its patients with chronic renal failure in accordance with its standard operating procedures. With the approval of the patient, the patient's physician shall consult with the Company Medical Director. If outpatient treatment is considered appropriate by the patient's physician and the Company Medical Director, said patient may be referred to Company for outpatient treatment at a facility operated by Company which is most convenient for the patient (or, in the event space is not available, to an affiliated unit). There will be an interchange, within one working day, of the Patient Long-Term Care Program and Patient Care Plan Team, and of medical and other information necessary or useful in the care and treatment of patients referred to Company from the Hospital, or in determining whether such patients can be adequately cared for otherwise than in either of the facilities.
11. With respect to all work, duties, and obligations hereunder, it is mutually understood and agreed that the parties shall own and operate their individual facilities wholly independent of each other. All patients treated at the facilities of Hospital or Company shall be patients of that facility. Each party shall have the sole responsibility for the treatment and medical care administered to patients in their respective facilities.
12. Company and Hospital shall each maintain in full force and effect throughout the term of this Agreement, at its own expense, a policy of comprehensive general liability insurance and professional liability insurance covering it and Company's Staff and Hospital staff and physicians, respectively, each having a combined single limit of not less than \$1,000,000 per occurrence, \$3,000,000 annual aggregate for bodily injury and property damage to insure against any loss, damage or claim arising out of the performance of each party's respective obligations under this Agreement. Each will provide the other with certificates evidencing said insurance, if and as requested. Company and Hospital further agree to maintain, for a period of not less than three (3) years following the termination of this Agreement, any insurance required hereunder if underwritten on a claims-made basis. Either party may provide for the insurance coverage set forth in this Section through self-insurance.
13. Each party agrees to indemnify and hold harmless the other, their officers, directors, shareholders, agents and employees against all liability, claims, damages, suits, demands, expenses and costs (including but not limited to, court costs and reasonable attorneys' fees) of every kind arising out of or in consequence of the party's breach of this

Agreement, and of the negligent errors and omissions or willful misconduct of the indemnifying party, its agents, servants, employees and independent contractors (excluding the other party) in the performance of or conduct related to this Agreement.

14. The Parties expressly agree to comply with all applicable patient information privacy and security regulations set for in the Health Insurance Portability and Accountability Act (“HIPAA”) final regulations for Privacy of Individually Identifiable Health Information by the federal due date for compliance, as amended from time to time.
15. Whenever under the terms of this Agreement, written notice is required or permitted to be given by one party to the other, such notice shall be deemed to have been sufficiently given if delivered in hand or by registered or certified mail, return receipt requested, postage prepaid, to such party at the following address:

To the Hospital:

Valley Medical Center
400 S. 43rd Street
Renton, WA, 98055
Attn: Administration

To Company:

Renal Care Group Northwest, Inc.
20900 SW 115th Ave
Tualatin, OR 97062
Attn: RVP

With a copy to:

Renal Care Group Northwest, Inc
c/o Fresenius Medical Care North America
920 Winter Street
Waltham, MA 02451-1457
Attn: Corporate Legal Department

16. If any provisions of this agreement shall, at any time, conflict with any applicable state or federal law, or shall conflict with any regulation or regulatory agency having jurisdiction with respect thereto, this Agreement shall be modified in writing by the parties hereto to conform to such regulation, law, guideline, or standard established by such regulatory agency.
17. This Agreement contains the entire understanding of the parties with respect to the subject matter hereof and supersedes all negotiations, prior discussions, agreements or understandings, whether written or oral, with respect to the subject matter hereof, as of the Effective Date. This Agreement shall bind and benefit the parties, their respective successors and assigns.
18. This Agreement shall be governed by and construed and enforced in accordance with the laws of the State where Company is located, without respect to its conflicts of law rules.

19. The term of this Agreement is for one (1) year, beginning on the Effective Date, and will automatically renew for successive one year periods unless either party gives the other notice prior to an expiration date. Either party may terminate this Agreement, at any time, with or without cause, upon thirty (30) days written notice to the non-terminating party.
20. The parties agree to cooperate with each other in the fulfillment of their respective obligations under the terms of this Agreement and to comply with the requirements of the law and with all applicable ordinances, statutes, regulations, directives, orders, or other lawful enactments or pronouncements of any federal, state, municipal, local or other lawful authority.

IN WITNESS WHEREOF, the parties have caused this Agreement to be executed and delivered by their respective officers thereunto duly authorized as of the date above written.

Hospital:

Valley Medical Center

By: _____

Name: _____

Title: _____

Company:

Renal Care Group Northwest, Inc.

By: _____

Name: Casey Stowell

Title: Fresenius Kidney Care RVP, Pacific NW Region