

RECEIVED

By Certificate of Need Program at 12:42 pm, Jun 03, 2024



**Certificate of Need Application
Kidney Disease Treatment Facilities
Nonspecial Circumstance Projects**

Certificate of Need applications must be submitted with a fee in accordance with Washington Administrative Code [\(WAC\) 246-310-990](#).

Application is made for a Certificate of Need in accordance with provisions in Revised Code of Washington [\(RCW\) 70.38](#) and [WAC 246-310](#), rules and regulations adopted by the Washington State Department of Health. I attest that the statements made in this application are correct to the best of my knowledge and belief.

Signature and Title of Responsible Officer John Rodriguez, BSN, RN Regional Vice President – Pacific Northwest Fresenius Medical Care North America	Date: June 3, 2024
Email Address John.Rodriguez2@freseniusmedicalcare.com	Telephone Number: 503-506-9066 
Legal Name of Applicant Renal Care Group Northwest, Inc.	Provide a brief project description (example: # of stations/location) Five (5) station expansion of the existing Bonney Lake clinic.
Address of Applicant 20900 SW 115 th Ave. Suite 190 Tualatin OR 97062	Estimated capital expenditure: \$92,411
This application is submitted under (check one box only): <input checked="" type="checkbox"/> Concurrent Review Cycle 1 – Non Special Circumstances <input type="checkbox"/> Concurrent Review Cycle 2 – Non Special Circumstance	

Identify the Planning Area for this project as defined in WAC 246-310-800(15). Pierce 01 ESRD Planning Area

Table of Contents

Applicant Description.....	4
Project Description	6
Certificate of Need Review Criteria	9
A. Need (WAC 246-310-210).....	9
B. Financial Feasibility (WAC 246-310-220)	15
C. Structure and Process (Quality) of Care (WAC 246-310-230).....	20
D. Cost Containment (WAC 246-310-240).....	26

List of Tables

Table 1. Pierce 01 Dialysis Planning Area Providers	9
Table 2. Pierce 01 Dialysis Planning Area Provider Utilization – 4Q2023	9
Table 3. Pierce 01 Dialysis Planning Area Year-End Resident In-Center Hemodialysis Patients and Annual Rate of Change from Prior Year.....	10
Table 4. Pierce 01 Dialysis Planning Area Projected Year-End Resident In-Center Hemodialysis Patients. Linear Projection.....	11
Table 5. Pierce 01. Analysis of Current Supply vs. Net Station Need	11
Table 6. FKC Bonney Lake Historical Utilization.....	12
Table 7. FKC Bonney Lake Utilization Forecast.....	12
Table 8. FKC Bonney Lake Patient Origin, 2023.....	13
Table 9. FKC Bonney Lake Capital Expenditures, by Type	16
Table 10. FKC Bonney Lake Dialysis Center, Payer Mix, by Revenue and by Patient.....	18
Table 11. FKC Bonney Lake, Historical and Proposed Staffing, by FTE and Position	20
Table 12. Names and License Numbers of Current Staff at FKC Bonney Lake	21
Table 13. List of ancillary and support agreements for FKC Bonney Lake	22
Table 14. Alternatives Analysis: Promoting Access to Healthcare Services.....	26
Table 15. Alternatives Analysis: Promoting Quality of Care.....	27
Table 16. Alternatives Analysis: Promoting Cost and Operating Efficiency.	27
Table 17. Alternatives Analysis: Legal Restrictions.....	28

List of Exhibits

- Exhibit 1. Organizational Chart
- Exhibit 2A. Operational Dates for Washington State Facilities
- Exhibit 2B. Facilities Owned and Operated by FMCNA
- Exhibit 3. State Licensing and Certification Entities
- Exhibit 4. Letter of Intent
- Exhibit 5. Charity Care/Indigence Policy
- Exhibit 6A. Patient Admission Policy
- Exhibit 6B. Patient Rights and Responsibilities Policy
- Exhibit 6C. Patient Rights and Responsibilities List
- Exhibit 6D. Patient Acknowledgement of Receipt of Rights and Responsibilities
- Exhibit 6E. Patient Nondiscrimination
- Exhibit 7. Financial Statement—Forecasts
- Exhibit 8. Medical Director Agreement
- Exhibit 9A. Lease Agreement
- Exhibit 9B. Property Parcel Summary
- Exhibit 10. List of Equipment
- Exhibit 11. Audited Financial Statements-Fresenius Medical Care
- Exhibit 12. Transfer/Affiliation Agreement

Applicant Description

1. Provide the legal name(s) and address(es) of the applicant(s)

Note: The term “applicant” for this purpose includes any person or individual with a ten percent or greater financial interest in the partnership or corporation or other comparable legal entity.

The legal name of the applicant is Renal Care Group Northwest, Inc. (“RCG”), parent company – Fresenius Medical Care Holdings, Inc (“Fresenius”). The name of the existing facility related to the project is Fresenius Kidney Care Bonney Lake (“FKC Bonney Lake”).

The address of the applicant is:

20900 SW 115th Ave. Suite 190
Tualatin OR 97062

2. Identify the legal structure of the applicant (LLC, PLLC, etc) and provide the UBI number.

RCG and its parent company, FMCNA, are for-profit corporations (Inc.). RCG’s UBI number is 602096155.

3. Provide the name, title, address, telephone number, and email address of the contact person for this application.

John Rodriguez, BSN, RN
Regional Vice President – Pacific Northwest
Fresenius Medical Care North America
20900 SW 115th Ave. Suite 190
Tualatin, OR 97062
503-506-9066
John.Rodriguez2@freseniusmedicalcare.com

4. Provide the name, title, address, telephone number, and email address of the consultant authorized to speak on your behalf related to the screening of this application (if any).

Frank Fox, PhD.
Health Trends
511 NW 162nd St,
Shoreline, WA 98177
206.366.1550
frankgfox@comcast.net

5. Provide an organizational chart that clearly identifies the business structure of the applicant(s).

RCG is a subsidiary of Fresenius. Exhibit 1 contains a copy of the organizational chart depicting its relationship with RCG and FKC Bonney Lake.

6. Identify all healthcare facilities owned, operated by, or managed by the applicant. This should include all facilities in Washington State as well as out-of-state facilities. The following identifying information should be included:

- **Facility Name(s)**
- **Facility Location**
- **Facility CMS Certification Number**
- **Facility Accreditation Status**
- **Operational date of most recent CN approval or exemption**

Operational dates for FMCNA's Washington State facilities are provided in Exhibit 2A. FMCNA owns, operates, and manages facilities throughout the country. Information on these facilities and contact information for the State agencies are included in Exhibits 2B and 3, respectively.¹

Washington State does not require licensing or accreditation for outpatient dialysis facilities. Each of our active facilities, however, is certified by CMS based on the applicable state guidelines, which sometimes includes accreditation through the National Dialysis Accreditation Commission ("NDAC"). In Washington State, the Department of Health Facility and Licensing Division maintains responsibility for CMS certification, and to date, the Department has certified all of FMCNA's dialysis facilities for Medicare in Washington State.

¹ Fresenius Medical Care Holdings, Inc. d/b/a Fresenius Medical Care North America, the parent company of the applicant, is also the parent company to numerous other subsidiary companies which offer a range of health care services and products in North America. For the purpose of responding to question 6, the applicant is responding to such questions with respect to dialysis clinics owned, operated or managed by Fresenius Medical Care Holdings, Inc. and its subsidiaries.

Project Description

1. Provide the name and address of the existing facility, if applicable.

The name of the existing facility related to the project is Fresenius Kidney Care Bonney Lake (“FKC Bonney Lake”).

The address of the existing facility, FKC Bonney Lake, is:

19663 State Route 410 E
Bonney Lake, Washington 98391

2. Provide the name and address of the proposed facility. If an address is not yet assigned, provide the county parcel number and the approximate timeline for assignment of the address.

FKC Bonney Lake is an existing facility. Therefore, this question is not applicable.

3. Provide a detailed description of the proposed project.

Pursuant to Washington Administrative Code (“WAC”) 246-310-806, for Nonspecial Circumstance Cycle 1, RCG is requesting CN approval to expand its current CN-approved facility, FKC Bonney Lake, by five (5) additional stations.

4. Identify any affiliates for this project, as defined in [WAC 246-310-800\(1\)](#).

This question is not applicable.

5. With the understanding that the review of a Certificate of Need application typically takes 6-9 months, provide an estimated timeline for project implementation, below:

Event	Anticipated Month, Day, and Year
Assumed Completion of CN Review	January 1, 2025
Design Complete	February 1, 2025
Construction Commenced	March 1, 2025
Construction Completed	April 1, 2025
Facility Prepared for Survey	May 1, 2025

6. Identify the Month/Day/Year the facility is expected to be operational as defined in [WAC246-310-800\(12\)](#).

Assuming uncontested CN-approval on January 1, 2025, the stations are expected to be operational by May 1, 2025.

7. Provide a detailed description of the services represented by this project. For existing facilities, this should include a discussion of existing services and how these would or would not change as a result of the project. Services can include but are not limited to: in-center hemodialysis, home hemodialysis training, peritoneal dialysis training, a late shift (after 5:00 pm), etc.

FKC Bonney Lake serves patients with end-stage renal disease. FKC Bonney Lake offers in-center hemodialysis for dialysis patients. FKC Bonney Lake also offers an evening shift, beginning after 5 pm, for dialysis patients.²

8. Fill out the table below identifying the current (if applicable) and proposed configuration of dialysis stations. Note – an exempt isolation station defined under WAC 246-310-800(9) would not be counted in the methodology, but would be included in the total count of certified in-center stations.

	Before		After	
	CMS Certified Stations	Stations Counted in the Methodology	CMS Certified Stations	Stations Counted in the Methodology
General Use In-center Stations				
Permanent Bed Stations				
Exempt Isolation Station				
Isolation Station				
Total Stations				

Bonney Lake is currently CN-approved for 3 + 1 isolation stations. If the proposed 5-station expansion is approved, then it will be CN-approved for 8 + 1 isolation stations.

9. Provide a general description of the types of patients to be served by the facility at project completion.

This project requests expansion of FKC Bonney Lake’s existing services. Therefore, FKC Bonney Lake will continue to serve patients and provide services described above in response #7 as presently.

10. Provide a copy of the letter of intent that was already submitted according to [WAC246-310-080](#).

A copy of the letter of intent is included in Exhibit 4.

² Patients have access to a bed station upon request.

11. Provide single-line drawings (approximately to scale) of the facility, both before and after project completion. Reference [WAC 246-310-800\(11\)](#) for the definition of maximum treatment area square footage. Ensure that stations are clearly labeled with their square footage identified, and specifically identify future expansion stations (if applicable)

The single line drawing and corresponding square footage tables will be provided in screening.

12. Provide the gross and net square feet of this facility. Treatment area and non- treatment area should be identified separately (see explanation above re: maximum treatment area square footage).

The single line drawing and corresponding square footage tables will be provided in screening.

13. Confirm that the facility will be certified by Medicare and Medicaid. If this application proposes the expansion of an existing facility, provide the existing facility's Medicare and Medicaid numbers.

Medicare #: 502602

Medicaid #: 2158640

Certificate of Need Review Criteria

A. Need (WAC 246-310-210)

[WAC 246-310-210](#) provides general criteria for an applicant to demonstrate need for healthcare facilities or services. [WAC 246-310-800 through WAC 246-310-833](#) provide specific criteria for kidney disease treatment center applications. Documentation provided in this section must demonstrate that the proposed facility will be needed, available, and accessible to the community it proposes to serve. Some of the questions below only apply to existing facilities proposing to expand. If this does not apply to your project, so state.

1. List all other dialysis facilities currently operating in the planning area, as defined in [WAC 246-310-800\(15\)](#).

Please see Table 1 that lists certificate of need approved stations in the Pierce 01 Dialysis Planning Area.

Table 1. Pierce 01 Dialysis Planning Area Providers

NAME	Station Count
FKC Bonney Lake	3
FKC Puyallup	14
DVA Sumner	9
DVA Puyallup	19

Note: station count excludes 1 isolation station

2. Provide utilization data for the facilities listed above, according to the most recent Northwest Renal Network / Comagine ESRD Network 16 modality report. Based on the standards in [WAC 246-310-812\(5\)](#) and [\(6\)](#), demonstrate that all facilities in the planning area either:
 - a) have met the utilization standard for the planning area;
 - b) have been in operation for three or more years; or
 - c) have not met the timeline represented in their Certificate of Need application.

Table 2 below presents the utilization reported by Pierce 01 Dialysis Planning Area provider(s) according to the most recent quarterly ESRD Network 16 modality report as of the letter of intent submission date as required in WAC 246-310-812(5)-(6).

Table 2. Pierce 01 Dialysis Planning Area Provider Utilization – 4Q2023

Facility	Number of Stations	Number of Patients Per Quarterly In-Center Data	Patients/ Station
FKC Bonney Lake	3	19	6.33
FKC Puyallup	14	63	4.50
DVA Sumner	9	45	5.00
DVA Puyallup	19	104	5.47

Note: station count excludes 1 isolation station
 Source: ESRD Network 16 Modality Report (4Q2023)

A description of planning area providers’ conformance to standards under WAC 246-310-812(6) is provided below:

- All facilities operated at or above the 4.5 patient per station standard.

3. Complete the methodology outlined in [WAC 246-310-812](#). For reference, copies of the [ESRD Methodology](#) for every planning area are available on our website. Please note, under [WAC 246-310-812\(1\)](#), applications for new stations may only address projected station need in the planning area where the facility is to be located, unless there is no existing facility in an adjacent planning area. If this application includes an adjacent planning area, station need projections for each planning area must be calculated separately.

In-center dialysis station need was determined by applying the five-step methodology set forth in WAC 246-310-812. The specific methodology applied to the Pierce 01 Dialysis Planning Area is detailed below:

**Step (a)
 Determine the Type of Regression Analysis to be Used**

Determine the type of regression analysis to be used to project resident in-center station need by calculating the annual growth rate in the planning area using the end-of-year number of resident in-center patients for each of the previous six consecutive years, concluding with the base year.

- (i) If the planning area has experienced less than six percent growth in any of the previous five annual changes calculations, use linear regression to project station need; or*
- (ii) If the planning area has experienced six percent or greater growth in each of the previous five annual changes, use nonlinear (exponential) regression to project station need.*

Table 3 details the year-end number of in-center hemodialysis patients in the Pierce 01 Dialysis Planning Area. As Table 3 demonstrates, growth in years 2021 and 2023 were less than 6%. As such, a linear regression is to be used to project station need.

Table 3. Pierce 01 Dialysis Planning Area Year-End Resident In-Center Hemodialysis Patients and Annual Rate of Change from Prior Year.

Year	2018	2019	2020	2021	2022	2023
Number of Patients	161	171	211	191	210	214
Rate of Change from Prior Year	--	6.21%	23.39%	-9.48%	9.95%	1.90%

Source: Northwest Renal Network Modality Reports. Please see <https://doh.wa.gov/sites/default/files/2024-04/KD2024Statewide-Updated.pdf>

Step (b)

Project the Number of Resident In-Center Patients

Project the number of resident in-center patients in the projection year using the regression type determined in (a) of this subsection. When performing the regression analysis use the previous five consecutive years of end-of-year data concluding with the base year.

Per WAC, the projection year for dialysis station need is defined as the fifth year after the base year. The base year is defined as the most recent calendar year for which December 31 data is available as of the first day of the application submission period from the *Northwest Renal Network's Modality Report*. In this case, the base year is 2023 and the projection year is 2028. Accordingly, Table 4 details the number of projected in-center patients in the Pierce 01 Dialysis Planning Area in the years 2024 – 2028 using a linear regression.

Table 4. Pierce 01 Dialysis Planning Area Projected Year-End Resident In-Center Hemodialysis Patients. Linear Projection.

Year	2024	2025	2026	2027	2028
Number of Patients	225	233	242	250	259

Source: Applicant. Please see <https://doh.wa.gov/sites/default/files/2024-04/KD2024Statewide-Updated.pdf>

**Step (c)
Determine the Number of Dialysis Stations Needed**

Determine the number of dialysis stations needed to serve resident in-center patients in the planning area in the projection year by dividing the result of (b) of this subsection by the appropriate resident in-center patient per station number from subsection (3) of this section. In order to assure access, fractional numbers are rounded up to the nearest whole number.

As noted above, the projection year is 2028. For the Pierce 01 Dialysis Planning Area, the appropriate resident in-center patient per station number is 4.8. Assuming 259 patients in 2028 (step b), dividing by 4.8 and rounding up yields fifty-four (54) total stations needed in 2028.

**Step (d)
Determine Net Station Need**

To determine the net station need for a planning area, subtract the number calculated in (c) of this subsection from the total number of certificate of need approved stations located in the planning area. This number does not include the one department recognized exempt isolation station defined in WAC 246-310-800(9). For example, a kidney dialysis facility that is certificate of need approved and certified for eleven stations would subtract the one exempt isolation station and use ten stations for the methodology calculations.

Subtracting existing stations from 2028 need identifies a net station need of nine (9) stations.

Table 5. Pierce 01. Analysis of Current Supply vs. Net Station Need

	Stations
Total Supply (Table 1)	45
Projected Need	54
Net Station Need	9

Source: Applicant. Please see <https://doh.wa.gov/sites/default/files/2024-04/KD2024Statewide-Updated.pdf>

4. For existing facilities, provide the facility’s historical utilization for the last three fullcalendar years.

Table 6. FKC Bonney Lake Historical Utilization.

	2021	2022	2023
Total in-center stations	3	3	3
Total in-center patients	9	12	16
Total in-center treatments	1,319	1,679	2,308
Total home patients	0	0	0
Total home treatments	0	0	0

*Station count excludes 1 isolation station.

5. Provide projected utilization of the proposed facility for the first three full years of operation. For existing facilities, also provide the intervening years between historical and projected. Include all assumptions used to make these projections.

Table 7. FKC Bonney Lake Utilization Forecast

	2024	Jan - Apr 2025	May - Dec 2025	2026	2027	2028
Total in-center stations*	3	3	8	8	8	8
Total in-center patients	16	16	27	31	36	41
Total in-center treatments	2,308	769	2,597	4,472	5,193	5,914
Total home patients	0	0	0	0	0	0
Total home treatments	0	0	0	0	0	0

*Station count excludes 1 isolation station. Any patients included in table above requiring medically necessary isolation will have access to FKC Bonney Lake’s one isolation room.

Table 7 presents the projected utilization at FKC Bonney Lake. Given the stations are anticipated to become operational by May 2025, the first full year of operation will be 2026.

Utilization Forecast Methodology

Please see below for a description of the methodology used to construct the in-center and home patient projections.

In-Center Patients

In-center patients are projected based on the assumption that FKC Bonney Lake will serve 55% of the additional patients forecasted in the Department’s need methodology. This is calculated by taking FKC Bonney Lake’s average in-center patient census in 2023 (Table 6) and adding FKC Bonney Lake’s assumed share of the projected increase in Pierce 01 patients through the Department’s forecast. It is assumed the number of treatments per patient is 144.3 treatments per year based on CY2023 utilization.

Home Patients

FKC Bonney Lake has not historically provided home training services. Therefore, home services are excluded from projections.

6. For existing facilities, provide patient origin zip code data for the most recent full calendar year of operation.

Table 8. FKC Bonney Lake Patient Origin, 2023

Zip Code	Jan	Feb	Mar	Apr	May	Jun	Jul	Aug	Sep	Oct	Nov	Dec
98002	1	1	1	1	1	1	1	1	1	1	1	1
98092	1	1	1									
98321	3	2	2	2	2	2	2	2	2	2	2	3
98323												1
98372	1	1	1	1	1	1	1	1	1	1	1	1
98390	1	1	1	1	1	1	1	1	1	1	1	1
98391	7	8	8	9	10	10	10	10	10	10	10	10
98404	1	1	1	1	1							
98408	1	1	1	1	1	1	1	1	1	1	1	1
99361												1

7. Identify any factors in the planning area that could restrict patient access to dialysis services. [WAC 246-310-210\(1\), \(2\)](#).

Patient access is critical to improving the health and quality of life of our patients. But patient access is multi-faceted and not simply represented by the aggregate number of stations available. Patients require access to the specific treatment modality and convenient hours of operation that meet their individual clinical and personal needs. Further, continuity of care with the same physician and dialysis care team is often integral to addressing patients' care need.

Patients with limited financial means also face additional barriers to care due to the financial burden of out-of-pocket expenses. However, RCG strives to address this issue for our patients when needed by providing charity. A copy of our charity care policy is contained in Exhibit 5.

8. Identify how this project will be available and accessible to low-income persons, racial and ethnic minorities, women, mentally handicapped persons, and other under-served groups. [WAC 246-310-210\(2\)](#)

All individuals identified as needing dialysis services will continue having access to FKC Bonney Lake. FKC Bonney Lake's admission policy prohibits discrimination on the basis of race, income, ethnicity, sex or handicap. A copy of the admission policy is contained in Exhibit 6.

A copy of our charity care policy is contained in Exhibit 5.

9. If this project proposes either a partial or full relocation of an existing facility, provide a detailed discussion of the limitations of the current site consistent with [WAC 246-310-210\(2\)](#).

The proposed project is not a partial or full relocation. Therefore, this question is not applicable.

10. If this project proposes either a partial or full relocation of an existing facility, provide a detailed discussion of the benefits associated with relocation consistent with [WAC 246-310-210\(2\)](#).

The proposed project is not a partial or full relocation. Therefore, this question is not applicable.

11. Provide a copy of the following policies:

- **Admissions policy**
- **Charity care or financial assistance policy**
- **Patient Rights and Responsibilities policy**
- **Non-discrimination policy**
- **Any other policies directly associated with patient access (example, involuntary discharge)**

Attached, please find the following exhibits applicable to the FKC Bonney Lake clinic:

- Exhibit 5. Charity Care/Indigence Policy
- Exhibit 6A. Patient Admission Policy
- Exhibit 6B. Patient Rights and Responsibilities Policy
- Exhibit 6C. Patient Rights and Responsibilities List
- Exhibit 6D. Patient Acknowledgement of Receipt of Rights and Responsibilities
- Exhibit 6E. Patient Nondiscrimination

B. Financial Feasibility ([WAC 246-310-220](#))

Financial feasibility of a dialysis project is based on the criteria in [WAC 246-310-220](#) and [WAC 246-310-815](#).

- 1. Provide documentation that demonstrates the immediate and long-range capital and operating costs of the project can be met. This should include but is not limited to:**
 - **Utilization projections.** These should be consistent with the projections provided under the Need section. Include all assumptions.
 - **Pro Forma financial projections for at least the first three full calendar years of operation.** Include all assumptions.
 - **For existing facilities proposing a station addition, provide historical revenue and expense statements, including the current year. Ensure these are in the same format as the pro forma projections. For incomplete years, identify whether the data is annualized.**

Please see Exhibit 7A for historical FKC Bonney Lake expense and revenue statements. Exhibit 7B includes the required pro forma financial statements. Exhibit 7B also provides key financial pro forma assumptions and sources of information used to prepare the revenue and expense projections, including staffing and salaries, wages, and benefits assumptions.

Utilization projections, including the assumptions used to derive the forecasts, are presented and discussed in Table 7 above and surrounding text.

- 2. Provide the following agreements/contracts:**
 - **Management agreement.**
 - **Operating agreement**
 - **Medical director agreement**
 - **Development agreement**
 - **Joint Venture agreement**

Note, all agreements above must be valid through at least the first three full years following completion or have a clause with automatic renewals. Any agreements in draft form must include a document signed by both entities committing to execute the agreement as submitted following CN approval.

The medical director agreement is included in Exhibit 8. All other agreements listed above are not applicable to the current request.

- 3. Provide documentation of site control. This could include either a deed to the site or a lease agreement for the site. If a lease agreement is provided, the terms must be for at least five years following project completion.**

Included in Exhibit 9A is a copy of the lease agreement between Renal Care Group Northwest,

Inc. (Tenant) and Market at Lake Tapps, LLC (Landlord). Exhibit 9B contains two separate property summary reports from the Pierce County Assessor’s Office. The first report is for parcel #1200249882 for the FKC Bonney Lake’s address (19663 State Route 410 E). This first report identifies that parcel #1200249882 is located on parcel #7000040012. The second report is for parcel #7000040012. The second report confirms that Market at Lake Tapps, LLC (Landlord) is the owner of the parcel where FKC Bonney Lake operates.

Pursuant to Lease Assignment Section 3.1.2, the initial term of the lease will expire on September 30, 2026. Further, Lease Section 1.3 specifies that the tenant has the right and option to renew the lease for two (2) additional periods of five (5) years each.

4. Provide county assessor information and zoning information for the site. If zoning information for the site is unclear, provide documentation or letter from the municipal authorities showing the proposed project is allowable at the identified site.

FKC Bonney Lake is an existing facility. The proposed expansion will be completed at the same site as it currently operates in. Therefore, this question is not applicable to the proposed project.

5. Complete the table below with the estimated capital expenditure associated with this project. Capital expenditure for the purposes of dialysis applications is defined under [WAC 246-310-800\(3\)](#). If you have other line items not listed below, include the definition of the line item. Include all assumptions used to create the capital expenditure estimate.

Table 9. FKC Bonney Lake Capital Expenditures, by Type

Item	TOTAL
a. Land Purchase	
b. Utilities to Lot Line	
c. Land Improvements	
d. Building Purchase	
e. Residual Value of Replaced Facility	
f. Building Construction	
g. Fixed Equipment (not already included in the construction contract)	
h. Movable Equipment	\$92,411
i. Architect and Engineering Fees	
j. Consulting Fees	
k. Site Preparation	
l. Supervision and Inspection of Site	
m. Any Costs Associated with Securing the Sources of Financing (include interim interest during construction)	
1. Land	
2. Building	
3. Equipment	

4. Other	
n. Washington Sales Tax	Included above
Total Estimated Capital Expenditure	\$92,411

6. Identify the entity responsible for the estimated capital costs identified above. If more than one entity is responsible, provide breakdown of percentages and amounts for all.

The applicant is the sole entity responsible for the capital costs identified above.

7. Provide a non-binding contractor’s estimate for the construction costs for the project.

There is no construction proposed. Therefore, this question is not applicable.

8. Provide a detailed narrative regarding how the project would or would not impact costs and charges for services. [WAC 246-310-220](#).

This project has no impact on either charges or payment, as reimbursement for kidney dialysis services is based on a prospective composite per diem rate. In the case of government payers, reimbursement is based on CMS (Center for Medicaid and Medicare) fee schedules which have nothing to do with capital expenditures by providers such as FMCNA. In the case of private sector payers, FMCNA negotiates national, state, and regional contracts with payers. These negotiated agreements include consideration/negotiation over a number of variables, including number of covered lives being negotiated; the provider’s accessibility, including hours of operation; quality of care; the provider’s patient education and outreach; its performance measures such as morbidity and/or mortality rates; and increasingly, consideration of more broad performance/quality measures, such as the CMS Quality Incentive Program (“QIP”) Total Performance Score (“TPS”).³

FMCNA does not negotiate any of its contracts at the facility-level, thus, the capital costs associated with the proposed FKC Bonney Lake project would have no impact on payer negotiations or levels of reimbursement. In this regard, facility-level activities, such as number of FTEs, operating expenses or capital expenditures have no effect on negotiated rates, since such negotiations do not consider facility-level operations. As such, the proposed FKC Bonney Lake project will have no effect on rates FMCNA would receive in the Pierce 01 Dialysis Planning Area.

9. Provide documentation that the costs of the project, including any construction costs, will not result in an unreasonable impact on the costs and charges for healthservices in the planning area. [WAC 246-310-220](#).

See our response above for an explanation of the basis for FMCNA reimbursement. As described above, FMCNA does not negotiate any of its contracts at the facility-level, thus, the capital costs associated with the proposed FKC Bonney Lake project will have no impact on payer negotiations or levels of reimbursement.

³ Please see: <http://www.cms.gov/Medicare/Quality-Initiatives-Patient-Assessment-Instruments/ESRDQIP/>

As a follow-up to this question regarding impacts on costs, charges and reimbursement, and what elements make up reimbursement, which is what the question focuses on, it should be noted that CMS has implemented QIP with the express purpose of linking payment for care directly to providers' performance on quality of care measures.⁴ Over time, all payers will adapt some or all of these same standards, and will increasingly tie reimbursement to TPS measures.

10. Provide the historical and projected payer mix by revenue and by patients using the example table below. If “other” is a category, define what is included in “other.”

Table 10. FKC Bonney Lake Dialysis Center, Payer Mix, by Revenue and by Patient

Payor Class	Mix Based on Patients	Mix based on Revenue
Medicare	33%	22%
Commercial	10%	25%
Medicaid	0%	0%
Medicare Adv	45%	44%
Medicaid Risk	8%	6%
Misc. Ins	3%	3%
Self Pay	1%	0%
TOTAL	100%	100%

*Based on FKC Bonney Lake CY2023 actuals.

**Projected is assumed to be based on historical.

11. If this project anticipates changes in payer mix percentages from historical to project, provide a brief explanation of why the changes are anticipated and any underlying assumptions.

The project's projected payer mix is based on FKC Bonney Lake's CY2023 actuals.

12. Provide a listing of all new equipment proposed for this project. The list should include estimated costs for the equipment. If no new equipment is required, explain.

Please see Exhibit 10 for a list of new equipment.

⁴ As stated on the CMS website, referenced above, the ESRD QIP will reduce payments to ESRD facilities that do not meet or exceed certain performance standards. The maximum payment reduction CMS can apply to any facility is two percent. This reduction will apply to all payments for services performed by the facility receiving the reduction during the applicable payment year (PY). Payment reductions result when a facility's overall score on applicable measures does not meet established standards. CMS publicly reports facility ESRD QIP scores; these scores are available online on [Dialysis Facility Compare](#).

13. Identify the source(s) of financing (loan, grant, gifts, etc.) and provide supporting documentation from the source. Examples of supporting documentation include: a letter from the applicant's CFO committing to pay for the project or draft terms from a financial institution.

RCG will use existing reserves from its parent company, FMCNA, to fund this project. A letter of financial commitment will be provided in screening.

14. If this project will be debt financed through a financial institution, provide a repayment schedule showing interest and principal amount for each year over which the debt will be amortized. [WAC 246-310-220](#)

This is not applicable to the proposed project.

15. Provide the applicant's audited financial statements covering at least the most recent three years. [WAC 246-310-220](#)

Audited financial statements are included in Exhibit 11.

C. Structure and Process (Quality) of Care ([WAC 246-310-230](#))

- 1. Provide a table that shows FTEs [full time equivalents] by category for the proposed facility. If the facility is currently in operation, include at least the last three full years of operation, the current year, and the first three full years of operation following project completion. There should be no gaps in years. All staff categories should be defined.**

Historical and projected FTE staffing, by position and clinical setting, is provided below in Table 11.

Table 11. FKC Bonney Lake, Historical and Proposed Staffing, by FTE and Position

Productive FTEs, by Type	2021	2022	2023	Intervening	May - Dec 2025	2026	2027	2028
Admin/Management	0	0	1	1	1.00	1.00	1.00	1.00
Outpatient RN	1	1	3	3	3.00	3.00	3.00	3.00
Patient Care Technician	1	1	2	2	3.38	3.88	4.50	5.13
Equipment Technician	0.4	0.4	0.4	0.4	0.40	0.40	0.40	0.40
Social Worker	0.2	0.2	0.2	0.2	0.22	0.25	0.29	0.33
Dietitian	0.2	0.2	0.2	0.2	0.22	0.25	0.29	0.33
Secretary	0.2	0.2	0.2	0.2	0.22	0.25	0.29	0.33
Home Manager	0	0	0	0	0.00	0.00	0.00	0.00
Home RN	0	0	0	0	0.00	0.00	0.00	0.00
Total	3	3	7	7	8.42	9.02	9.76	10.51

Source: Applicant

- 2. Provide the assumptions used to project the number and types of FTEs identified for this project.**

Information and assumptions used to prepare Table 11 include:

- The wage and salary figures are based on FKC Bonney Lake 2023 actuals. They are held constant over the forecast period.
- It is assumed a FTE (“full time equivalent”) employee works 2,080 hours per year.
- Non-productive hours are estimated at 10% of productive hours, based on FMCNA experience.
- Benefits are calculated at 27.0% of wages and salaries based on FKC Bonney Lake’s 2023 actuals.
- FTEs for the intervening periods between historical actuals and project completion projections are based on 2023 actuals.
- The staff to patient ratio matrix below was used to construct minimum FTE counts for the projection years based on future patient counts presented in Table 7.

	Staff to Patient Ratios (FTE Staff)
PCT (1)	1:8
RN (2)	1:20
Equipment Technician (3)	1:125
Social Worker (3)	1:125
Dietician (3)	1:125
Secretary (3)	1:125
Nurse Manager (4)	1

- (1) A PCT works two shifts of patients each day, with 4 patients per shift.
(2) A RN works two shifts of patients per day, with 10 patients per shift.
(3) These FTEs are staffed based on staff-to-patient ratios identified in the table.
(4) The Center for Medicare and Medicaid (“CMS”) requires that a dialysis facility be staffed with one FTE manager, irrespective of size of the facility or number of patients.

3. Identify the salaries, wages, and employee benefits for each FTE category.

Salary and benefit information, by FTE category and clinical setting, is contained in the pro forma financials (Exhibit 7B).

4. Provide the name and professional license number of the current or proposed medical director. If not already disclosed under 210(1) identify if the medical director is an employee or under contract.

FKC Bonney Lake contracts with Maria C. Rojas Escandon, MD for medical director services. Dr. Rojas’ professional license number is MD60537348. A copy of the Medical Director agreement is included in Exhibit 8.

5. Identify key staff, if known. (nurse manager, clinical director, etc.)

FKC Bonney Lake employs Hayley Hanson as its manager/administrator.

6. For existing facilities, provide names and professional license numbers for current credentialed staff.

Please see Table 12 below.

Table 12. Names and License Numbers of Current Staff at FKC Bonney Lake

Name	License Number	License Type
Hayley Hanson	RN60765734	Registered Nurse
Maricris Yamanaka	RN60548977	Registered Nurse
Ria Cook	RN60215442	Registered Nurse

Wilma Mangidoyos	RN00163599	Registered Nurse
Jamel Orange	HT60192392	Certified Hemodialysis Tech
Nitai Siojo	HT61268615	Certified Hemodialysis Tech
Tamara Smith	SC61271666	Licensed Social Worker
Christa Fonda	DI60029159	Registered Dietitian

7. Describe your methods for staff recruitment and retention. If any barriers to staff recruitment exist in the planning area, provide a detailed description of your plan to staff this project.

FKC Bonney Lake is an operational dialysis facility, which is staffed with qualified clinical and support personnel. Table 11 provides the number of current and proposed FTEs, by type. By virtue of our geographic location, any additional staff would be expected to principally come from Pierce as well as from neighboring counties in the region. To be effective in staff recruitment and retention, RCG offers competitive wage and benefit packages. Further, to ensure that we have adequate staff across all our facilities in Washington, we have built a local float pool of WA Licensed Patient Care Techs and RN's to ensure we have coverage for patient care. FMCNA also has an internal staffing agency, Fresenius Travel, in which we can request assistance. We also have the capability of using outside staffing agencies to fill critical needs.

8. Provide a listing of proposed ancillary and support agreements for the facility. For existing facilities, provide a listing of the vendors.

Please see Table 13 below.

Table 13. List of ancillary and support agreements for FKC Bonney Lake

NAME	DESCRIPTION
Jay Gehrig SB Services	General Contractor
Craig - Bumble Bee	Plumber
Security Alarm Corp.	Alarm Monitoring
City of Bonney Lake	Water/Fire and Police Department
Puget Sound Energy	Power/Electric
Comcast	Wifi/TV
Fire Alarm Inspec.	Cintas
Property Management	Kidder Mathews
Reverse Osmosis Water	Marcor
Assa Abloy	Automatic Doors
UPS/Fed Ex	Carrier Services
AT&T	Telephone Services
Stericylce	Biowaste
Fresenius Medical Care	Medical Supplies
Staples	Offices and Facility accessories

City Wide	Cleaning Services
Calem Medical	Equipment Calibrations

9. For existing facilities, provide a listing of ancillary and support service vendors already in place.

Please see our response above for a list of ancillary and support service vendors already in place.

10. For new facilities, provide a listing of ancillary and support services that will be established.

FKC Bonney Lake is an existing facility. Therefore, this question is not applicable.

11. Provide a listing of ancillary and support services that would be provided on site and those provided through a parent corporation off site.

All patient care and support services except senior management, financial, legal, planning, marketing, architectural/construction and research and development are provided on-site at each clinic.

12. Identify whether any of the existing ancillary or support agreements are expected to change as a result of this project.

There are no anticipated changes to the existing ancillary or support agreements as a result of this project.

13. If the dialysis center is currently operating, provide a listing of healthcare facilities with which the dialysis center has working relationships.

FKC Bonney Lake has a transfer/affiliation agreement with Franciscan Health System d/b/a CHI Franciscan Health (see Exhibit 12).

FKC Bonney Lake also has working relationships with MultiCare Good Samaritan Hospital.

14. For new a new facility, provide a listing of healthcare facilities that the dialysis center would establish working relationships.

FKC Bonney Lake is an existing facility. Therefore, this question is not applicable.

15. Provide a copy of the existing or proposed transfer agreement with a local hospital.

FKC Bonney Lake has a transfer/affiliation agreement with Franciscan Health System d/b/a CHI Franciscan Health (see Exhibit 12).

16. Clarify whether any of the existing working relationships would change as a result of this project.

There are no anticipated changes as a result of this project.

17. Fully describe any history in the last three calendar years of the applicant concerning the actions noted in Certificate of Need rules and regulations [WAC246-310-230\(5\)\(a\)](#). If there is such history, provide documentation that the proposed project will be operated in a manner that ensures safe and adequate care to the public to be served and in conformance with applicable federal and state requirements. This could include a corporate integrity agreement or plan of correction.

FMCNA is committed to conducting its business activities in compliance with applicable law. The company has long maintained a corporate compliance program which includes a Code of Ethics and Business Conduct, ongoing compliance related education and training for employees, a Compliance Department to support the company and its employees with compliance concerns, including a compliance line for anonymous reporting, and monitoring and auditing of business activities.

FMCNA, as one of the largest dialysis providers in the country, is routinely involved in claims, lawsuits, regulatory matters and investigations in the ordinary course of business. As for matters responsive to the application questions, FMCNA has no history of criminal convictions relating to the ownership or operation of a health care facility within the United States within the last three (3) calendar years.⁵ FMCNA also has no history of license revocations or decertifications for facilities in Washington State. In the past three (3) years, a dialysis facility located in Coeur D Alene, Idaho (Fresenius Kidney Care North Idaho) was decertified on November 22, 2019. After another survey in which there were zero deficiencies and completion of the reassurance period, the FKC North Idaho facility received accreditation by the National Dialysis Accreditation Commission on August 23, 2021. Additionally, a dialysis facility in San Francisco did not receive a license on October 21, 2021 as part of an initial survey (Fresenius Kidney Care South San Francisco) but that license was ultimately granted after additional consultation and review.

18. Identify whether any facility or practitioner associated with this application has a history of the actions listed below. If so, provide evidence that the proposed or existing facility can and will be operated in a manner that ensures safe and adequate care to the public and conforms to applicable federal and state requirements. WAC 246-310-230(3) and (5).

- **A criminal conviction which is reasonably related to the applicant's competency to exercise responsibility for the**

⁵ Fresenius Medical Care Holdings, Inc. d/b/a Fresenius Medical Care North America, the parent company of the applicant, is also the parent company to numerous other subsidiary companies which offer a range of health care services and products in North America. For the purpose of responding to questions 18 and 19, the applicant is responding to such questions with respect to dialysis clinics owned, operated or managed by Fresenius Medical Care Holdings, Inc. and its subsidiaries.

- ownership or operation of a healthcare facility; or**
- A revocation of a license to operate a healthcare facility; or**
- A revocation of a license to practice as a health professional;**
or
- Decertification as a provider of services in the Medicare or Medicaid program because of a failure to comply with applicable federal conditions of participation.**

Please see response to question 17. Additionally, FMCNA performs background checks on all newly hired employees. FMCNA validates the professional licenses and/or certifications of certain employee categories as required by federal, state or local laws and regulations. FMCNA screens current and new employees, potential new employees, Medical Directors, attending physicians, physician extenders (e.g., NP's, PA's), independent contractors, and vendors against the Office of Inspector General's List of Excluded Individuals/Entities and the General Services Administration's List of Parties Excluded from Federal Programs, as well as state specific exclusion lists, OFAC, etc. FMCNA will not engage a person or company that is excluded from participating in federally funded health care programs such as Medicare.

Individuals or entities may be excluded for committing healthcare fraud or committing other crimes with impact on the federal government. Individuals may also be excluded for things like defaulting on federal school loans. In some situations, an individual may be reinstated from their exclusion. However, while the individual or entity is on the exclusion list, FMCNA will not hire or allow them to perform work for the company.

As of the date of this application, to the best of the applicant's knowledge, no practitioner associated with this application has a history of the actions listed above.

19. Provide documentation that the proposed project will promote continuity in the provision of health care services in the planning area, and not result in an unwarranted fragmentation of services. [WAC 246-310-230](#)

The proposed project promotes continuity of care as it seeks to continue FKC Bonney Lake's existing dialysis care services and is supported by the Department's numeric need methodology. FKC Bonney Lake also has working relationships with Franciscan Health System d/b/a CHI Franciscan Health and MultiCare Good Samaritan Hospital.

20. Provide documentation that the proposed project will have an appropriate relationship to the service area's existing health care system as required in [WAC 246-310-230](#).

As an existing facility, FKC Bonney Lake has an established relationship with the community. See Exhibit 12 for FKC Bonney Lake's transfer agreement with Franciscan Health System d/b/a CHI Franciscan Health.

D. Cost Containment ([WAC 246-310-240](#))

1. Identify all alternatives considered prior to submitting this project.

The following options evaluated in the alternatives analysis for the current nonspecial cycle include:

- Option One: Expand the existing facility by +5 stations —The Project
- Option Two: Relocate and +9 station expansion.
- Option Three: Postponing the request—Do Nothing

FMCNA’s other existing facility in the planning area, FKC Puyallup, does not have space to accommodate additional stations at this time. Therefore, a concurrent request to expand FKC Puyallup was not a feasible option.

2. Provide a comparison of the project with alternatives rejected by the applicant. Include the rationale for considering this project to be superior to the rejected alternatives. Factors to consider can include, but are not limited to: patient access to healthcare services, capital cost, legal restrictions, staffing impacts, quality of care, and cost or operation efficiency.

Please see Tables 14-17, respectively. They provide a summary of advantages and disadvantages of each of the options based on the following evaluative criteria: Promoting availability, or access to healthcare services; Promoting Quality of Care; Promoting Cost and Operating Efficiency; and Legal Restrictions.

Table 14. Alternatives Analysis: Promoting Access to Healthcare Services.

Option:	Advantages/Disadvantages:
<p>Option One +5 Station Expansion at Existing Facility — The Project</p>	<ul style="list-style-type: none"> • Adds additional dialysis stations to the Planning Area that is supported by the department’s dialysis forecast model. (Advantage (“A”)). • Residents of the Planning Area will be better able to access needed facility dialysis services and would not be forced to out-migrate to other facilities outside the planning area--improves access (A). • Compared to Option Two, does not completely address net need warranted by forecast model. (D)
<p>Option Two Relocate and +9 Station Expansion</p>	<ul style="list-style-type: none"> • Similar advantages to Option One but expands by the entire amount of dialysis stations identified in the department’s dialysis forecast model. (A)
<p>Option Three Do nothing</p>	<ul style="list-style-type: none"> • Would do nothing to improve access (Disadvantage (“D”)). • Outmigration would increase (D).

Table 15. Alternatives Analysis: Promoting Quality of Care.

Option:	Advantages/Disadvantages:
Option One +5 Station Expansion at Existing Facility — The Project	<ul style="list-style-type: none"> • Adds additional dialysis station capacity that is supported by the station forecast model (A). • This promotes access, reduces fragmentation, thus, promotes quality (A). • Residents of Planning Area would have increased dialysis station capacity--this improves quality of care inasmuch as it improves continuity of care (A).
Option Two Relocate and +9 Station Expansion	<ul style="list-style-type: none"> • Similar advantages to Option One but expands by the entire amount of dialysis stations identified in the department’s dialysis forecast model. (A)
Option Three Do nothing	<ul style="list-style-type: none"> • Planning Area residents will need to out-migrate to receive care and do so in increasing numbers without added capacity. As such, patient care will be fragmented, which harms access and quality of care (D)

Table 16. Alternatives Analysis: Promoting Cost and Operating Efficiency.

Option:	Advantages/Disadvantages:
Option One +5 Station Expansion at Existing Facility — The Project	<ul style="list-style-type: none"> • Approval of the current project request will allow for the facility to optimize its capacity and achieve corresponding economies of scale. (A) • Would require limited re-location of supplies and equipment, minimizing impact on existing operations and capital expenditures associated with the project. (A) • Much lower cost than Option Two.
Option Two Relocate and +9 Station Expansion	<ul style="list-style-type: none"> • A new site would require significantly more capital expenditures. (D)
Option Three Do nothing	<ul style="list-style-type: none"> • Capital and operating costs would be least under this option, since there would be none (A). • Suffers from significant disadvantages by not promoting access and continuity of care. Forces patients to continue to out-migrate, which is inefficient and costly for planning area residents (D).

Table 17. Alternatives Analysis: Legal Restrictions.

Option:	Advantages/Disadvantages:
Option One +5 Station Expansion at Existing Facility — The Project	<ul style="list-style-type: none"> This option requires certificate-of-need approval. (Neutral, “N”)
Option Two Relocate and +9 Station Expansion	<ul style="list-style-type: none"> This option requires certificate-of-need approval. (N)
Option Three Do nothing	<ul style="list-style-type: none"> There are no legal implications with this option. (N)

3. For existing facilities, identify your closest two facilities as required in [WAC 246-310-827\(3\)\(a\)](#).

The closest facilities to FKC Bonney Lake include:

FKC Puyallup
702 S Hill Park Dr
Ste 105
Puyallup, WA 98373

FKC Tacoma East
1415 E 72nd St
Ste E
Tacoma, WA 98404

4. For new facilities, identify your closest three facilities as required in [WAC 246-310-827\(3\)\(b\)](#).

This question is not applicable as FKC Bonney Lake is an existing facility.

5. Do any other applications you submitted under this concurrent review cycle rely on the same facilities listed in response to questions 3 or 4? If yes, identify the applications. [WAC 246-310-827\(3\)\(c\)](#). (Note: A maximum of two applications can rely on the same three facilities.)

No, the applicant does not rely on the same three facilities for multiple applications this cycle.

- 6. Identify whether any aspects of the facility's design could lead to operational efficiency. This could include but is not limited to: LEED building, water filtration, or the methods for construction, etc. [WAC 246-310-240\(2\) and \(3\)](#).**

Any proposed changes would meet RCG and FMCNA internal standards which have been engineered and tested to ensure that they support our high quality, efficient and patient-focused standards. Our standards also meet and or exceed all applicable state and local codes, including compliance with the State Energy Code, latest edition.

Exhibit 1.
Organizational Chart

Fresenius Kidney Care Bonney Lake Organizational Chart

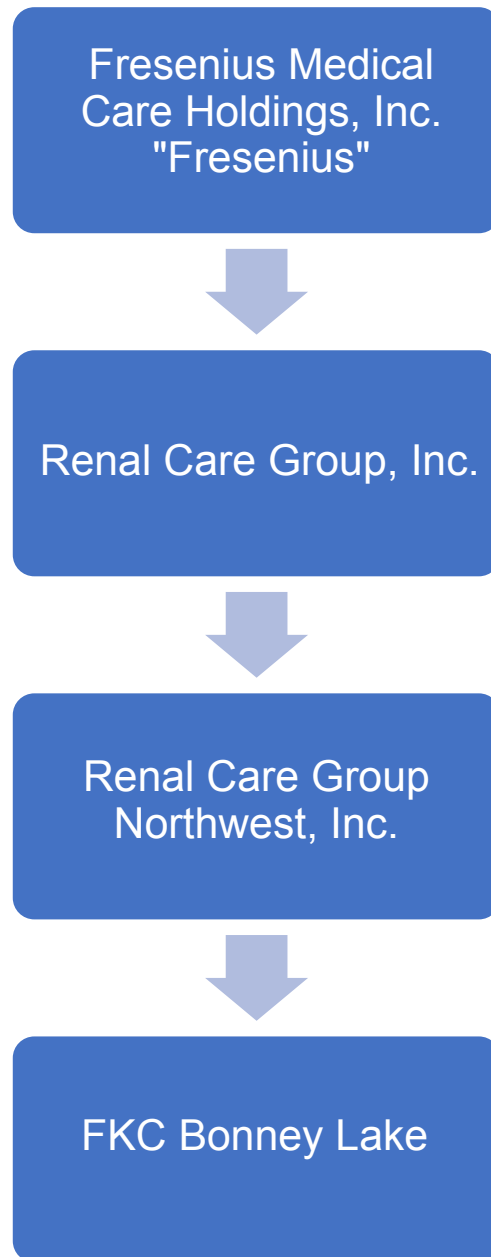

Exhibit 2A.
Operational Dates for Washington State Facilities

Operational Dates for FMCNA's Washington State Facilities

Name	Medicare #	Operational Date
Walla Walla	502517	12/7/2020
Columbia Basin	502518	12/6/21
Shelton	502548	12/21/22
Lacey (Olympia)	502530	6/20/18
Aberdeen	502531	5/27/22
Chehalis	502539	1/22/19
Thurston	502575	5/31/21
Fort Vancouver	502522	6/28/2021
Salmon Creek	502524	Before 2018
Clark County	502574	Before 2018
Spokane	502527	3/8/22
North Pointe	502528	Before 2018
Moses Lake	502529	6/7/21
Omak	502533	2/12/20
North Pines	502535	Before 2018
Colville	502557	8/27/21
Othello/ Leah Layne	502558	9/19/19
Panorama	502567	Before 2018
Mt. Rainier	502591	1/22/19
Puyallup	502587	1/22/19
Gig Harbor	502588	1/22/19
Tacoma East	502589	1/22/19
Tacoma South	502590	1/22/19
Cowlitz County	502599	Not yet complete
Skagit Valley	502598	Before 2018
Bonney Lake	502602	1/8/20
Whatcom (Home Only)	502608	5/17/22
Longview	502616	12/4/23
Fisher's Landing	New Clinic Not Yet Operational	
Cascade Peak	New Clinic Not Yet Operational	

Excludes one-time isolation station exemption in 2018.

Date listed for Whatcom (Home Only) is date of CMS certification.

Exhibit 2B.
Facilities Owned and Operated by FMCNA

Legal Name	Address 1	Address 2	City	State	Zip	Certification Date	Medicare - ESRD	NPI - ESRD
BIO-MEDICAL APPLICATIONS OF MISSOURI, INC.	2840 TARGET DR		SAINT LOUIS	MO	63136	8/31/16	26-2681	1073986675
BIO-MEDICAL APPLICATIONS OF TEXAS, INC.	1675 HIGHWAY 71 E		BASTROP	TX	78602	9/12/17	67-2821	1487026340
FRESENIUS MEDICAL CARE SAN ANTONIO, LLC	5418 N LOOP 1604 W STE 120		SAN ANTONIO	TX	78249	9/14/18	67-2882	1285145086
LIBERTY DIALYSIS-WEBER COUNTY, LLC	475 E 40TH ST STE 110		OGDEN	UT	84403	8/26/16	46-2547	1770951030
BIO-MEDICAL APPLICATIONS OF NORTH CAROLINA, INC.	6646 REGAL OAKS DR		CHARLOTTE	NC	28212	5/22/17	34-2719	1235585704
BIO-MEDICAL APPLICATIONS OF NORTH CAROLINA, INC.	14166 STEELE CREEK RD		CHARLOTTE	NC	28273	11/23/16	34-2713	1528438215
FRESENIUS MEDICAL CARE CAPITAL CITY, LLC	5399 MANCUSO LN		BATON ROUGE	LA	70809	8/2/17	19-2734	1104299387
FRESENIUS MEDICAL CARE LAPLACE, LLC	704 BELLE TERRE BLVD		LA PLACE	LA	70068	11/20/17	19-2737	1295182863
BIO-MEDICAL APPLICATIONS OF VIRGINIA, INC.	4008 E PARHAM RD		HENRICO	VA	23228	8/24/17	49-2711	1922545268
BIO-MEDICAL APPLICATIONS OF VIRGINIA, INC.	4303 INDIAN RIVER RD STE 26		CHESAPEAKE	VA	23325	10/12/16	49-2699	1790133700
BIO-MEDICAL APPLICATIONS OF VIRGINIA, INC.	5802 ROUTE 1		NORTH CHESTERFIELD	VA	23234	3/29/17	49-2707	1114475688
BIO-MEDICAL APPLICATIONS OF GEORGIA, INC.	110 LOGAN CT		ALBANY	GA	31707	4/20/16	85-2506	1992173835
BIO-MEDICAL APPLICATIONS OF GEORGIA, INC.	2470 WRIGHTSBORO RD		AUGUSTA	GA	30904	12/8/15	85-2500	1225412513
FRESENIUS MEDICAL CARE MILFORD, LLC	5890 MEADOW CREEK DR		MILFORD	OH	45150	7/13/17	36-2858	1528433224
NEW YORK DIALYSIS SERVICES, INC.	1776 EASTCHESTER RD STE 240		BRONX	NY	10461	11/15/18	33-2746	1700353943
BIO-MEDICAL APPLICATIONS OF MARYLAND, INC.	5233 KING AVE STE 116		ROSEDALE	MD	21237	3/8/16	21-2700	1164892154
BIO-MEDICAL APPLICATIONS OF ALABAMA, INC.	107 SARALAND LOOP		SARALAND	AL	36571	7/27/17	01-2696	1861943003
BIO-MEDICAL APPLICATIONS OF PENNSYLVANIA, INC.	1380 ENTERPRISE DR		WEST CHESTER	PA	19380	12/9/15	39-2837	1033593439
FRESENIUS MEDICAL CARE BELLEVILLE, LLC	36 NEWARK AVE STE 304		BELLEVILLE	NJ	7109	10/3/18	31-2686	1326558529
FRESENIUS MEDICAL CARE DIABLO NEPHROLOGY CLINICS, LLC	2731 SYSTRON DR		CONCORD	CA	94518	3/25/19	55-2864	1437683877
LIBERTY FOREST FAIR, LLC	1198 W KEMPER RD		CINCINNATI	OH	45240	7/31/17	36-2843	1578922936
BIO-MEDICAL APPLICATIONS OF OHIO, INC	1313 CHERRY ST		TOLEDO	OH	43608	4/17/18	36-2874	1164947453
BIO-MEDICAL APPLICATIONS OF OHIO, INC.	690 WHITE POND DR STE 201		AKRON	OH	44320	10/12/16	36-2848	1730545815
BIO-MEDICAL APPLICATIONS OF ALABAMA, INC.	2011 SPRING HILL AVE		MOBILE	AL	36607	3/24/20	01-2711	1407341167
FRESENIUS MEDICAL CARE PISCATAWAY, LLC	1135 EASTON AVE		SOMERSET	NJ	8873	2/10/17	31-2666	1366813701
FRESENIUS MEDICAL CARE VINELAND, LLC	1206 W SHERMAN AVE		VINELAND	NJ	8360	12/28/16	31-2664	1992178438
FRESENIUS MEDICAL CARE MARLTON, LLC	957 ROUTE 73 S		MARLTON	NJ	8053	4/20/18	31-2682	1316482946
RENAL CARE GROUP TUPELO, LLC	1542 MEDICAL PARK CIR		TUPELO	MS	38801	6/20/16	25-2584	1972971679
FRESENIUS MEDICAL CARE OF MONTANA, LLC	305 RIDGEWATER DR		POLSON	MT	59860	9/29/16	27-2511	1144682758
FRESENIUS MEDICAL CARE KOKE MILL, LLC	2550 S KOKE MILL RD		SPRINGFIELD	IL	62711	8/23/17	14-2819	1598212177
FRESENIUS MEDICAL CARE PEGASUS, LLC	3101 PEGASUS DR STE 100		BAKERSFIELD	CA	93308	1/1/16	55-2623	1497111967
BIO-MEDICAL APPLICATIONS OF KANSAS, INC.	3408 SE 29TH ST		TOPEKA	KS	66605	5/23/18	17-2568	1982150595
BIO-MEDICAL APPLICATIONS OF TENNESSEE, INC.	5020 ENGLISH TOWNE DR		MEMPHIS	TN	38128	5/26/17	44-2739	1659744555
FRESENIUS MEDICAL CARE OF ILLINOIS, LLC	3520 W GRAND AVE		CHICAGO	IL	60651	8/21/17	14-2821	1639628415
BIO-MEDICAL APPLICATIONS OF KENTUCKY, INC.	978 CHAS DR		LEXINGTON	KY	40515	2/2/17	18-2633	1518327048
FRESENIUS MEDICAL CARE NEWBERRY COMMONS, LLC	345 NEWBERRY CMNS		ETTERS	PA	17319	6/1/17	39-2851	1033641923
FRESENIUS MEDICAL CARE STARK COUNTY, LLC	2835 TUSCARAWAS ST W		CANTON	OH	44708	2/16/17	36-2852	1174044093
BIO-MEDICAL APPLICATIONS OF MASSACHUSETTS, INC.	1 INNOVATION DR STE 110		WORCESTER	MA	1605	7/7/16	22-2590	1497125678
FREEDOM CENTER OF WESTMERE, LLC	178 WASHINGTON AVENUE EXT STE 3		ALBANY	NY	12203	3/7/16	33-2736	1467808030
FRESENIUS MEDICAL CARE CHALMETTE, LLC	3027 JEAN LAFITTE PKWY		CHALMETTE	LA	70043	7/10/18	19-2740	1790232817
BIO-MEDICAL APPLICATIONS OF LOUISIANA, LLC	2219 MAIN ST		FRANKLINTON	LA	70438	9/20/18	19-2744	1801303383
BIO-MEDICAL APPLICATIONS OF LOUISIANA, LLC	143 WAR HORSE PL		HOUMA	LA	70360	9/26/18	19-2747	1649721143
BIO-MEDICAL APPLICATIONS OF PENNSYLVANIA, INC.	301 W CHELTEN AVE		PHILADELPHIA	PA	19144	5/26/16	39-2846	1609249986
BIO-MEDICAL APPLICATIONS OF GEORGIA, INC.	3602 MARATHON CIR		AUSTELL	GA	30106	4/5/16	85-2507	1053780338
FRESENIUS MEDICAL CARE MIAMI SHORES, LLC	11440 NW 7TH AVE		MIAMI	FL	33168	3/3/16	10-2800	1912372293
BIO-MEDICAL APPLICATIONS OF MISSISSIPPI, INC.	505 SAINT MARY ST		LAKE VILLAGE	AR	71653	1/1/17	04-2527	1821455494
BIO-MEDICAL APPLICATIONS OF MISSISSIPPI, INC.	PO BOX 9		ROLLING FORK	MS	39159	1/1/17	25-2555	1437518776
BIO-MEDICAL APPLICATIONS OF MISSISSIPPI, INC.	1409 E UNION ST		GREENVILLE	MS	38703	1/1/17	25-2550	1689112021
FRESENIUS KIDNEY CARE NORTH IOWA, LLC	910 N EISENHOWER AVE		MASON CITY	IA	50401	8/1/16	16-2562	1548616774
FRESENIUS KIDNEY CARE NORTH IOWA, LLC	707 GILBERT ST		CHARLES CITY	IA	50616	8/1/16	16-2564	1770939910
FRESENIUS KIDNEY CARE NORTH IOWA, LLC	215 W CALL ST		ALGONA	IA	50511	8/1/16	16-2563	1912353152
FRESENIUS MEDICAL CARE OCEAN, LLC	1640 ROUTE 88 STE 102		BRICK	NJ	8724	4/1/16	31-2659	1003275322
FRESENIUS MEDICAL CARE JERSEY SHORE, LLC	2441 STATE ROUTE 33		NEPTUNE	NJ	7753	4/1/16	31-2658	1316307853
FRESENIUS MEDICAL CARE RIVERVIEW, LLC	48 E FRONT ST		RED BANK	NJ	7701	4/1/16	31-2660	1538528856

Legal Name	Address 1	Address 2	City	State	Zip	Certification Date	Medicare - ESRD	NPI - ESRD
BIO-MEDICAL APPLICATIONS OF PENNSYLVANIA, INC.	1 GUTHRIE SQ		SAYRE	PA	18840	12/16/15	39-2844	1164896288
BIO-MEDICAL APPLICATIONS OF PENNSYLVANIA, INC.	603 WILLIAM ST		TOWANDA	PA	18848	12/1/15	39-2843	1245604362
FRESENIUS MEDICAL CARE TOWSON, LLC	7801 YORK RD STE 150		TOWSON	MD	21204	7/1/16	21-2705	1174997225
LIBERTY DIALYSIS-HAWAII LLC	500 ALA MOANA BLVD STE 7302		HONOLULU	HI	96813	3/27/18	12-2532	1467971465
FRESENIUS MEDICAL CARE CAPITAL CITY, LLC	1280 ONEAL LN		BATON ROUGE	LA	70816	1/1/16	19-2680	1457721664
FRESENIUS MEDICAL CARE CAPITAL CITY, LLC	29250 WALKER RD S		WALKER	LA	70785	1/1/16	19-2684	1144691577
BIO-MEDICAL APPLICATIONS OF TEXAS, INC.	3 WINDCREST NATIONAL		MAGNOLIA	TX	77354	8/29/18	67-2871	1457808776
BIO-MEDICAL APPLICATIONS OF TEXAS, INC.	10505 JONES RD		HOUSTON	TX	77065	11/30/18	74-2507	1548774433
RCG MISSISSIPPI, INC.	1100 CENTRAL DR		PHILADELPHIA	MS	39350	8/14/17	25-2588	1710411707
BIO-MEDICAL APPLICATIONS OF KENTUCKY, INC.	1834 LYDA AVE		BOWLING GREEN	KY	42104	12/8/16	18-2632	1578938098
BIO-MEDICAL APPLICATIONS OF OHIO, INC.	821 S EDWIN C MOSES BLVD		DAYTON	OH	45417	2/27/18	36-2868	1386180099
FRESENIUS MEDICAL CARE SAN ANTONIO, LLC	5620 LONE STAR PKWY STE 1		SAN ANTONIO	TX	78253	8/3/18	67-2875	1427505098
BIO-MEDICAL APPLICATIONS OF CALIFORNIA, INC.	16423 SIERRA LAKES PKWY		FONTANA	CA	92336	2/3/20	55-2886	1902387533
BIO-MEDICAL APPLICATIONS OF CALIFORNIA, INC.	14001 OSBORNE ST		ARLETA	CA	91331	5/11/20	75-2504	1487211728
FRESENIUS MEDICAL CARE QUAD CITIES, LLC	400 JOHN DEERE RD		MOLINE	IL	61265	4/30/16	14-2526	1821458282
FRESENIUS MEDICAL CARE QUAD CITIES, LLC	120 W LOCUST ST		DAVENPORT	IA	52803	4/30/16	16-2507	1093175457
FRESENIUS MEDICAL CARE QUAD CITIES, LLC	101 W 2ND ST STE 200		DIXON	IL	61021	4/30/16	14-2645	1811357288
FRESENIUS MEDICAL CARE QUAD CITIES, LLC	4480 UTICA RIDGE RD STE 1130		BETTENDORF	IA	52722	4/30/16	16-2530	1174983548
FRESENIUS MEDICAL CARE QUAD CITIES, LLC	880 CROSSTOWN AVE		SILVIS	IL	61282	4/30/16	14-2675	1780044156
FRESENIUS MEDICAL CARE QUAD CITIES, LLC	2623 17TH ST		ROCK ISLAND	IL	61201	4/30/16	14-2703	1043670417
FRESENIUS MEDICAL CARE QUAD CITIES, LLC	311 PARHAM ST		MUSCATINE	IA	52761	4/30/16	16-2553	1912367392
FRESENIUS MEDICAL CARE BEAMER, LLC	12727 BEAMER RD		HOUSTON	TX	77089	8/23/18	67-2869	1699130914
FRESENIUS MEDICAL CARE REDAN, LLC	8425 MALL PKWY		LITHONIA	GA	30038	12/21/17	85-2533	1558812131
MICHIGAN DIALYSIS SERVICES, LLC	275 N CANTON CENTER RD		CANTON	MI	48187	8/28/19	23-2740	1487112942
FRESENIUS MEDICAL CARE GARDEN CITY, LLC	2053 E MARY ST		GARDEN CITY	KS	67846	6/13/18	17-2569	1871943712
FRESENIUS MEDICAL CARE NORTHEAST HOUSTON, LLC	4810 E SAM HOUSTON PKWY N		HOUSTON	TX	77015	5/1/18	67-2845	1730544065
BIO-MEDICAL APPLICATIONS OF LOUISIANA, LLC	2500 LOUISIANA AVE		NEW ORLEANS	LA	70115	9/27/18	19-2746	1629583281
BIO-MEDICAL APPLICATIONS OF LOUISIANA, LLC	108 WESTOVER DR		THIBODAUX	LA	70301	7/12/18	19-2741	1740715093
BIO-MEDICAL APPLICATIONS OF LOUISIANA, LLC	2908 GENERAL DEGAULLE DR		NEW ORLEANS	LA	70114	7/24/18	19-2742	1750808762
ROSE CITY DIALYSIS, LLC	7474 NE M L KING BLVD		PORTLAND	OR	97211	2/5/18	38-2579	1407378532
ROSE CITY DIALYSIS, LLC	8050 SW WARM SPRINGS ST STE 120		TUALATIN	OR	97062	10/27/16	38-2576	1528410891
FRESENIUS MEDICAL CARE SANDHILL, LLC	1306 ENTERPRISE RD		SOCORRO	NM	87801	3/29/17	32-2552	1003274309
FRESENIUS MEDICAL CARE SAN JUAN CAPISTRANO, LLC	31001 RANCHO VIEJO RD STE 100		SAN JUAN CAPISTRANO	CA	92675	3/25/20	55-2892	1467995746
BIO-MEDICAL APPLICATIONS OF NEW MEXICO, INC.	121 TOWNSGATE PLZ		CLOVIS	NM	88101	4/12/17	32-2553	1215384458
FRESENIUS MEDICAL CARE NORTHSIDE DIALYSIS, LLC	235 CYPRESS CREEK PKWY STE 235C		HOUSTON	TX	77090	9/13/18	67-2881	1104370600
FRESENIUS MEDICAL CARE PALM BEACH COUNTY, LLC	1221 S STATE ROAD 7 STE 101		WELLINGTON	FL	33414	7/21/17	68-2626	1194484832
FRESENIUS MEDICAL CARE HOUSTON HOME, LLC	9001 KIRBY DR		HOUSTON	TX	77054	3/1/16	67-2562	1821457672
BIO-MEDICAL APPLICATIONS OF GEORGIA, INC.	234 KINGSBAY RD		SAINT MARYS	GA	31558	7/14/16	85-2513	1366802340
FRESENIUS MEDICAL CARE NORTHERN DELAWARE, LLC	214 LANTANA DR		HOCKESSIN	DE	19707	11/7/16	08-2525	1033567086
FRESENIUS MEDICAL CARE SOUTHERN DELAWARE, LLC	80 SALT CREEK DR		DOVER	DE	19901	6/28/18	08-2528	1073045951
FRESENIUS MEDICAL CARE SOUTHERN DELAWARE, LLC	1198 S GOVERNORS AVE STE 201		DOVER	DE	19904	9/29/17	08-2526	1992256366
FRESENIUS MEDICAL CARE CHICAGOLAND, LLC	9924 S VINCENNES AVE		CHICAGO	IL	60643	1/17/18	14-2827	1649790510
BIO-MEDICAL APPLICATIONS OF TEXAS, INC.	1730 B F TERRY BLVD STE 1102		ROSENBERG	TX	77471	3/1/16	67-2602	1780044388
WISCONSIN RENAL CARE GROUP, LLC	17500 W CAPITOL DR		BROOKFIELD	WI	53045	12/14/18	52-2615	1841792603
BIO-MEDICAL APPLICATIONS OF TEXAS, INC.	1600 SE INDUSTRIAL DR STE 1		EDINBURG	TX	78542		74-2593	1043842594
BIO-MEDICAL APPLICATIONS OF TEXAS, INC.	1010 RONE DR		WESLACO	TX	78596	8/10/18	67-2876	1730638222
BIO-MEDICAL APPLICATIONS OF OHIO, INC.	750 W HIGH ST STE 100		LIMA	OH	45801	11/1/16	36-2656	1407200074
BIO-MEDICAL APPLICATIONS OF OHIO, INC.	801 PRO DR STE B		CELINA	OH	45822	11/1/16	36-2737	1134573702
BIO-MEDICAL APPLICATIONS OF OHIO, INC.	601 STATE ROUTE 224		OTTAWA	OH	45875	11/1/16	36-2674	1497109060
RCG MISSISSIPPI, INC.	1300 38TH AVE		MERIDIAN	MS	39301	9/25/17	25-2589	1932636495
OAKLAWN DIALYSIS CENTER OF ALBION, LLC	350 B DR N		ALBION	MI	49224	10/5/16	23-2716	1336509660
BIO-MEDICAL APPLICATIONS OF FLORIDA, INC.	10850 SW 184TH ST		CUTLER BAY	FL	33157	11/15/17	68-2634	1124561162
BIO-MEDICAL APPLICATIONS OF NORTH CAROLINA, INC.	935 N MAIN ST		LOUISBURG	NC	27549	12/31/16	34-2715	1124473590
FRESENIUS MEDICAL CARE DIALYSIS SERVICES - OREGON, LLC	3747 W 11TH AVE		EUGENE	OR	97402	5/17/19	38-2581	1992283170

Legal Name	Address 1	Address 2	City	State	Zip	Certification Date	Medicare - ESRD	NPI - ESRD
BIO-MEDICAL APPLICATIONS OF PENNSYLVANIA, INC.	390 E PENN DR		ENOLA	PA	17025	10/14/16	39-2850	1134589336
FRESENIUS MEDICAL CARE EL PASO WEST, LLC	1430 NORTHWESTERN DR		EL PASO	TX	79912	1/26/18	67-2836	1811359698
BIO-MEDICAL APPLICATIONS OF FLORIDA, INC.	1211 SAINT JOHNS BLUFF RD N		JACKSONVILLE	FL	32225	6/26/17	68-2623	1891143103
BIO-MEDICAL APPLICATIONS OF VIRGINIA, INC.	127 LICHFIELD BLVD		FREDERICKSBURG	VA	22406	4/30/18	49-2718	1033629142
FRESENIUS MEDICAL CARE NAK RADCLIFF, LLC	211 E LINCOLN TRAIL BLVD		RADCLIFF	KY	40160	11/3/16	18-2631	1427418052
BIO-MEDICAL APPLICATIONS OF PENNSYLVANIA, INC.	700 COTTMAN AVE BLDG A		PHILADELPHIA	PA	19111	11/16/16	39-2853	1700233020
FRESENIUS MEDICAL CARE SELLERSVILLE, LLC	4909 ROUTE 873		SCHNECKSVILLE	PA	18078	3/27/19	39-2884	1275007668
BIO-MEDICAL APPLICATIONS OF PENNSYLVANIA, INC.	1005 HARVARD AVE		BETHLEHEM	PA	18015	10/16/17	39-2863	1598290280
BIO-MEDICAL APPLICATIONS OF FLORIDA, INC.	2010 WELLS POND CT		ORANGE PARK	FL	32073	12/2/16	68-2614	1275980377
FRESENIUS MEDICAL CARE MEMORIAL, LLC	17762 BEACH BLVD STE 120		HUNTINGTON BEACH	CA	92647	3/18/19	55-2869	1356892731
FRESENIUS MEDICAL CARE TRUSSVILLE, LLC	3671 ROOSEVELT BLVD		BIRMINGHAM	AL	35235	9/28/16	01-2688	1952764615
FRESENIUS MEDICAL CARE CHICAGOLAND, LLC	15 INDEPENDENCE DR		CHICAGO HEIGHTS	IL	60411	2/8/18	14-2832	1033644497
BIO-MEDICAL APPLICATIONS OF KENTUCKY, INC.	23 A ST STE A		LOUISA	KY	41230	6/6/18	18-2640	1811414980
FRESENIUS MEDICAL CARE RENNER ROAD, LLC	3517 SPECTRUM BLVD		RICHARDSON	TX	75082	10/2/18	67-2894	1508315656
FRESENIUS MEDICAL CARE INDIANA, LLC	9140 HARRISON PARK CT		INDIANAPOLIS	IN	46216	10/25/18	15-2696	1548779663
BIO-MEDICAL APPLICATIONS OF FLORIDA, INC.	14355 US HIGHWAY 1		SEBASTIAN	FL	32958	7/10/18	68-2649	1326568874
BIO-MEDICAL APPLICATIONS OF FLORIDA, INC.	960144 GATEWAY BLVD		FERNANDINA BEACH	FL	32034	9/6/17	68-2625	1720538481
BALTIMORE COUNTY DIALYSIS, LLC	600 N WOLFE ST STE 250	OSLER BLDG	BALTIMORE	MD	21287	5/1/17	21-2723	1235590241
BALTIMORE COUNTY DIALYSIS, LLC	3700 FLEET ST		BALTIMORE	MD	21224	6/24/16	21-2708	1053772079
BALTIMORE COUNTY DIALYSIS, LLC	3 NASHUA CT STE H		ESSEX	MD	21221	9/2/16	21-2716	1306207329
BALTIMORE COUNTY DIALYSIS, LLC	1900 N BROADWAY		BALTIMORE	MD	21213	8/23/16	21-2709	1679934699
BALTIMORE COUNTY DIALYSIS, LLC	407 N CAROLINE ST STE 100		BALTIMORE	MD	21231	6/28/16	21-2707	1689035693
BALTIMORE COUNTY DIALYSIS, LLC	1732 MERRITT BLVD		DUNDALK	MD	21222	8/23/16	21-2712	1134580152
FRESENIUS MEDICAL CARE OF ILLINOIS, LLC	6525 W MAIN ST		BELLEVILLE	IL	62223	4/11/18	14-2839	1467971333
FRESENIUS MEDICAL CARE PLEASANT VIEW, LLC	1735 W 2700 N		OGDEN	UT	84404	10/11/17	46-2550	1407394463
FRESENIUS MEDICAL CARE PROVO, LLC	121 S OREM BLVD STE 101		OREM	UT	84058	3/14/18	46-2552	1831627223
FRESENIUS MEDICAL CARE SULPHUR, LLC	1000 BEGLIS PKWY		SULPHUR	LA	70663	9/18/18	19-2748	1598213357
FRESENIUS MEDICAL CARE MILWAUKEE, LLC	2615 W SILVER SPRING DR		MILWAUKEE	WI	53209	11/8/18	52-2614	1093234569
FRESENIUS MEDICAL CARE MILWAUKEE, LLC	631 LOUS WAY		SLINGER	WI	53086	1/25/18	52-2609	1912447046
BIO-MEDICAL APPLICATIONS OF VIRGINIA, INC.	5140 RIVER CLUB DR STE 100		SUFFOLK	VA	23435	12/6/17	49-2716	1346780707
BIO-MEDICAL APPLICATIONS OF ALABAMA, INC.	2834 SPRING AVE SW		DECATUR	AL	35603	2/22/17	01-2692	1760839922
FRESENIUS MEDICAL CARE SUGARLAND, LLC	4675 SWEETWATER BLVD STE B		SUGAR LAND	TX	77479	8/9/18	67-2865	1639623556
BIO-MEDICAL APPLICATIONS OF TENNESSEE, INC.	6460 MT MORIAH EXTENDED STE 101		MEMPHIS	TN	38115	11/27/19	44-2762	1578000352
BIO-MEDICAL APPLICATIONS OF NORTH CAROLINA, INC.	1320 EASTCHESTER DR		HIGH POINT	NC	27265	9/18/17	34-2720	1558807719
OHIO RENAL CARE GROUP, LLC	320 BROADWAY ST E		CUYAHOGA FALLS	OH	44221	9/5/18	36-2882	1184191447
OHIO RENAL CARE GROUP, LLC	4200 WARRENSVILLE CENTER RD STE 100		BEACHWOOD	OH	44122	4/18/18	36-2876	1740720192
BIO-MEDICAL APPLICATIONS OF NORTH CAROLINA, INC.	3211 BISHOPS WAY LN STE 2000		CHARLOTTE	NC	28215	10/1/18	34-2738	1851891774
FRESENIUS MEDICAL CARE RENNER ROAD, LLC	3317 ESSEX DR STE 150		RICHARDSON	TX	75082	10/3/18	74-2503	1134678873
BIO-MEDICAL APPLICATIONS OF ALABAMA, INC.	8000 CHARLOTTE DR SW		HUNTSVILLE	AL	35802	7/6/17	01-2695	1174065056
FRESENIUS MEDICAL CARE ROLLING PLAINS, LLC	100 E ARIZONA AVE		SWEETWATER	TX	79556	2/22/18	67-2839	1184174047
FRESENIUS MEDICAL CARE UTAH, LLC	4101 W PIONEER PKWY STE 101		WEST VALLEY CITY	UT	84120	5/15/17	46-2549	1356897961
BIO-MEDICAL APPLICATIONS OF PUERTO RICO, INC.	9 ACHIOTE WARD # 164, KM 6		NARANJITO	PR	719	12/1/16	40-2546	1669925632
BIO-MEDICAL APPLICATIONS OF VIRGINIA, INC.	130 AUBREYS LOOP		SOUTH BOSTON	VA	24592	11/2/18	49-2725	1841700960
FRESENIUS MEDICAL CARE FREDERICK, LLC	163 THOMAS JOHNSON DR STE C		FREDERICK	MD	21702	2/2/18	21-2727	1407381155
BIO-MEDICAL APPLICATIONS OF WISCONSIN, INC.	2831 OKEEFFE AVE		SUN PRAIRIE	WI	53590	9/6/18	52-2612	1023527058
BIO-MEDICAL APPLICATIONS OF CALIFORNIA, INC.	1320 DECOTO RD STE 100		UNION CITY	CA	94587	3/28/20	75-2505	1124584693
BIO-MEDICAL APPLICATIONS OF CALIFORNIA, INC.	5 MASSIE CT		SACRAMENTO	CA	95823	3/8/22	75-2550	1497340046
FRESENIUS MEDICAL CARE FRESNO NORTH HOME, LLC	6733 N WILLOW AVE STE 101		FRESNO	CA	93710	8/11/20	75-2521	1942784541
BIO-MEDICAL APPLICATIONS OF PUERTO RICO, INC.	123 CALLE JOSE C VAZQUEZ		AIBONITO	PR	705	12/17/18	40-2557	1730637042
BIO-MEDICAL APPLICATIONS OF PUERTO RICO, INC.	HOSPITAL MENONITA CAGUAS 3RD FLOOR ROAD 172, UF		CAGUAS	PR	725	12/19/18	40-2558	1871041004
BIO-MEDICAL APPLICATIONS OF TEXAS, INC.	860 NE LOOP 286		PARIS	TX	75460	7/1/16	67-2706	1457700155
FRESENIUS MEDICAL CARE YOUNGSTOWN, LLC	139 JAVIT CT		YOUNGSTOWN	OH	44515	4/1/91	36-2523	1336577915
BIO-MEDICAL APPLICATIONS OF ARIZONA, LLC	5555 MESA VERDE DR STE 120		SIERRA VISTA	AZ	85635	8/1/19	03-2654	1508370404
BIO-MEDICAL APPLICATIONS OF FLORIDA, INC.	5476 MOBILE HWY		PENSACOLA	FL	32526	5/2/18	68-2639	1326566084

Legal Name	Address 1	Address 2	City	State	Zip	Certification Date	Medicare - ESRD	NPI - ESRD
BIO-MEDICAL APPLICATIONS OF VIRGINIA, INC.	117 MALL RD		COVINGTON	VA	24426	3/6/19	49-2729	1952898801
BIO-MEDICAL APPLICATIONS OF WEST VIRGINIA, INC.	3000 MON HEALTH MEDICAL PARK DR STE 3101		MORGANTOWN	WV	26505	7/30/18	51-2550	1003327776
FRESENIUS MEDICAL CARE EAST FORT LAUDERDALE, LLC	2301 W OAKLAND PARK BLVD		OAKLAND PARK	FL	33311	8/13/18	68-2653	1518479765
FRESENIUS MEDICAL CARE LIVINGSTON (TEXAS), LLC	101 PARK DR		LIVINGSTON	TX	77351	12/18/18	74-2514	1578010195
BIO-MEDICAL APPLICATIONS OF NORTH CAROLINA, INC.	120 HOSPITAL DR		TARBORO	NC	27886	10/3/17	34-2722	1861936395
BIO-MEDICAL APPLICATIONS OF FLORIDA, INC.	315 GREEN ACRES RD		FORT WALTON BEACH	FL	32547	4/18/18	68-2641	1750800991
FRESENIUS MEDICAL CARE CREIGHTON DIALYSIS, LLC	1000 E MAIN CROSS ST STE 102		FINDLAY	OH	45840	8/1/18	36-2779	1225582174
BIO-MEDICAL APPLICATIONS OF FLORIDA, INC.	14619 COUNTY ROAD 565A		GROVELAND	FL	34736	5/4/18	68-2642	1730629866
BIO-MEDICAL APPLICATIONS OF TEXAS, INC.	6011 BROADWAY ST		GALVESTON	TX	77551	9/27/18	67-2892	1760902324
FRESENIUS MEDICAL CARE TULSA, LLC	5230 S MINGO RD		TULSA	OK	74146	6/28/18	37-2610	1811401631
BIO-MEDICAL APPLICATIONS OF CALIFORNIA, INC.	38910 TRADE CENTER DR		PALMDALE	CA	93551	10/22/19	55-2881	1285144840
FRESENIUS MEDICAL CARE SOUTHERN DELAWARE, LLC	9115 ANTIQUE ALY		BRIDGEVILLE	DE	19933	10/30/17	08-2527	1124559109
FRESENIUS MEDICAL CARE NEW CANEY DIALYSIS CENTER, LLC	22310 MCCLESKEY RD		NEW CANEY	TX	77357	10/17/18	67-2897	1669970265
BIO-MEDICAL APPLICATIONS OF TEXAS, INC.	13730 ALICE RD STE D		TOMBALL	TX	77377	4/17/19	74-2533	1447747126
FRESENIUS MEDICAL CARE SPRING KLEIN DIALYSIS CENTER, LLC	5230 FM 2920 RD		SPRING	TX	77388	10/4/18	67-2888	1679091045
RENAL CARE GROUP OF THE MIDWEST, INC.	15801 W DODGE RD		OMAHA	NE	68118	12/18/18	28-2535	1932644127
BIO-MEDICAL APPLICATIONS OF TEXAS, INC.	26865 INTERSTATE 45 STE 100		SPRING	TX	77380	10/10/18	67-2891	1215456553
BIO-MEDICAL APPLICATIONS OF GEORGIA, INC.	3441 FENCE RD		DACULA	GA	30019	3/2/17	85-2522	1174070734
RAI CARE CENTERS OF DC I, LLC	6411 CHILLUM PL NW		WASHINGTON	DC	20012	3/28/17	09-2527	1184934200
BIO-MEDICAL APPLICATIONS OF NEW HAMPSHIRE, INC.	20 COTTON RD STE 101		NASHUA	NH	3063	4/25/18	30-2518	1770021925
BIO-MEDICAL APPLICATIONS OF SOUTH CAROLINA, INC.	1001 S 4TH ST		HARTSVILLE	SC	29550	3/30/18	42-2668	1629513171
BIO-MEDICAL APPLICATIONS OF DELAWARE, INC.	325 NEWARK SHOPPING CTR		NEWARK	DE	19711	9/24/18	08-2530	1831608405
NEW YORK DIALYSIS SERVICES, INC.	595 DEGRAUW ST		BROOKLYN	NY	11217	2/6/17	33-2745	1609325349
BIO-MEDICAL APPLICATIONS OF FLORIDA, INC.	65 WHITEHALL DR		SAINT AUGUSTINE	FL	32086	10/10/17	68-2628	1558813303
BIO-MEDICAL APPLICATIONS OF DELAWARE, INC.	1417 FOULK RD STE 100		WILMINGTON	DE	19803	6/22/18	08-2529	1518488428
BIO-MEDICAL APPLICATIONS OF SOUTH CAROLINA, INC.	125 KINARD ST		ORANGEBURG	SC	29118	10/19/18	42-2672	1730691882
BIO-MEDICAL APPLICATIONS OF SOUTH CAROLINA, INC.	181 E EVANS ST UNIT 8		FLORENCE	SC	29506	10/25/17	42-2666	1275083081
FRESENIUS MEDICAL CARE YOUNGSTOWN, LLC	4941 ENTERPRISE DR NW		WARREN	OH	44481	9/12/18	36-2880	1215447321
FMS ENA HOME, LLC	122 HOSPITAL DR		TARBORO	NC	27886	10/2/17	34-2721	1487197406
RCG MERCY DES MOINES, LLC	9080 UNIVERSITY AVE		WEST DES MOINES	IA	50266	8/29/19	16-2569	1588221824
FRESENIUS MEDICAL CARE GERMANTOWN, LLC	19851 OBSERVATION DR STE 150		GERMANTOWN	MD	20876	6/1/18	21-2730	1013455211
FRESENIUS MEDICAL CARE ZION, LLC	1920 SHERIDAN RD		ZION	IL	60099	8/6/18	14-2841	1205383296
FRESENIUS MEDICAL CARE SCHAUMBURG, LLC	815 W WISE RD		SCHAUMBURG	IL	60193	3/28/18	14-2836	1265981021
FRESENIUS MEDICAL CARE SAN ANTONIO, LLC	1313 VETERANS AVE STE E		CRYSTAL CITY	TX	78839	9/21/18	67-2890	1396293155
FRESENIUS MEDICAL CARE READING, LLC	1001 REED AVE STE 410		READING	PA	19610	3/13/17	39-2856	1942752696
BIO-MEDICAL APPLICATIONS OF LOUISIANA, LLC	110 AIRPORT DR		VIVIAN	LA	71082	9/25/18	19-2749	1184172926
FRESENIUS MEDICAL CARE PALESTINE HOME, LLC	201 MEDICAL DR		PALESTINE	TX	75801	2/26/19	74-2525	1780136457
NEW YORK DIALYSIS SERVICES, INC.	185 S 10TH ST		LINDENHURST	NY	11757	7/14/17	33-2765	1023461654
BIO-MEDICAL APPLICATIONS OF WEST VIRGINIA, INC.	256 SKIDMORE LN		SUTTON	WV	26601	1/24/18	51-2549	1871032995
BIO-MEDICAL APPLICATIONS OF WEST VIRGINIA, INC.	4 NORTHRIDGE DR STE 116		BUCKHANNON	WV	26201	1/26/18	51-2548	1629517743
FREEDOM CENTER OF TROY, LLC	16 N GREENBUSH RD		TROY	NY	12180	10/3/18	33-2777	1366074874
FRESENIUS MEDICAL CARE FRESNO, LLC	1899 N HELM AVE STE 102		FRESNO	CA	93727	4/29/19	55-2870	1235677832
FRESENIUS MEDICAL CARE MOORE, LLC	450 N EASTERN AVE		MOORE	OK	73160	6/26/18	37-2609	1013455336
FRESENIUS MEDICAL CARE YOUNGSTOWN, LLC	3265 CANFIELD RD		YOUNGSTOWN	OH	44511	5/15/18	36-2871	1801317730
BIO-MEDICAL APPLICATIONS OF PENNSYLVANIA, INC.	7535 HUNTINGDON PLZ		HUNTINGDON	PA	16652	2/28/18	39-2870	1891214136
FRESENIUS MEDICAL CARE YOUNGSTOWN, LLC	2100 MILLENNIUM BLVD		CORTLAND	OH	44410	11/4/02	36-2558	1639507213
BIO-MEDICAL APPLICATIONS OF PENNSYLVANIA, INC.	291 WILMINGTON W CHESTER PIKE		CHADDS FORD	PA	19317	11/27/19	39-2893	1841754264
BIO-MEDICAL APPLICATIONS OF SOUTH CAROLINA, INC.	300 BAXTER BROWN WAY		SUMMERVILLE	SC	29486	4/8/20	42-2681	1740845445
BIO-MEDICAL APPLICATIONS OF GEORGIA, INC.	4455 STONE MOUNTAIN HWY		LILBURN	GA	30047	1/24/18	85-2535	1386172674
BIO-MEDICAL APPLICATIONS OF GEORGIA, INC.	1149 CASCADE PKWY SW		ATLANTA	GA	30311	8/30/18	85-2549	1619475217
BIO-MEDICAL APPLICATIONS OF NORTH CAROLINA, INC.	10501 CENTRUM PKWY		PINEVILLE	NC	28134	9/11/19	34-2750	1093271249
BIO-MEDICAL APPLICATIONS OF KENTUCKY, INC.	1112 S MAIN ST STE 11		FRANKLIN	KY	42134	7/31/18	18-2641	1972022044
BIO-MEDICAL APPLICATIONS OF LOUISIANA, LLC	3214 VENTURE PARK DR		LAKE CHARLES	LA	70615	9/25/17	19-2588	1538604798
FRESENIUS MEDICAL CARE STANFORD, LLC	29 FRONTIER BLVD		STANFORD	KY	40484	5/10/18	18-2639	1831615434

Legal Name	Address 1	Address 2	City	State	Zip	Certification Date	Medicare - ESRD	NPI - ESRD
BIO-MEDICAL APPLICATIONS OF ALABAMA, INC.	105 INVERNESS CORS		BIRMINGHAM	AL	35242	11/1/19	01-2706	1346768603
BIO-MEDICAL APPLICATIONS OF ALABAMA, INC.	40 WASDEN LN		HOPE HULL	AL	36043	10/10/19	01-2710	1659838266
FRESENIUS MEDICAL CARE JANESVILLE, LLC	1407 CRESTON PARK DR		JANESVILLE	WI	53545	3/28/18	52-2611	1780136937
BIO-MEDICAL APPLICATIONS OF CALIFORNIA, INC.	1287 N HACIENDA BLVD		LA PUENTE	CA	91744	6/1/22	75-2545	1659994903
FMS ROCHESTER HILLS, LLC.	1406 WALTON BLVD		ROCHESTER HILLS	MI	48309	9/5/18	23-2731	1679083885
BIO-MEDICAL APPLICATIONS OF MICHIGAN, INC.	1266 ANNA J STEPP DR		YPSILANTI	MI	48197	4/20/18	23-2721	1851833099
BIO-MEDICAL APPLICATIONS OF OHIO, INC.	758 COMMUNICATIONS PKWY		COLUMBUS	OH	43214	11/15/17	36-2862	1760926257
FRESENIUS MEDICAL CARE LONG BEACH, LLC	2789 LONG BEACH BLVD		LONG BEACH	CA	90806	4/22/22	75-2542	1912531377
RENAL CARE GROUP NORTHWEST, INC.	1115 REGENTS BLVD		FIRCREST	WA	98466	1/22/18	50-2591	1386180859
RENAL CARE GROUP NORTHWEST, INC.	702 S HILL PARK DR STE 105		PUYALLUP	WA	98373	2/13/17	50-2587	1952847428
RENAL CARE GROUP NORTHWEST, INC.	4700 POINT FOSDICK DR STE 101		GIG HARBOR	WA	98335	2/13/17	50-2588	1528504099
RENAL CARE GROUP NORTHWEST, INC.	1415 E 72ND ST STE E		TACOMA	WA	98404	2/13/17	50-2589	1154867638
RENAL CARE GROUP NORTHWEST, INC.	5825 TACOMA MALL BLVD STE 103		TACOMA	WA	98409	2/13/17	50-2590	1841736329
RENAL CARE GROUP NORTHWEST, INC.	19663 STATE ROUTE 410 E		BONNEY LAKE	WA	98391	1/8/20	50-2602	1134768088
FRESENIUS MEDICAL CARE NORTH FORT MYERS, LLC	15991 N CLEVELAND AVE		NORTH FORT MYERS	FL	33903	9/7/18	68-2659	1154833705
BIO-MEDICAL APPLICATIONS OF TEXAS, INC.	2733 1ST ST		ROSENBERG	TX	77471	10/9/18	74-2505	1992214555
FRESENIUS MEDICAL CARE COLORADO SPRINGS, LLC	3326 CENTENNIAL BLVD		COLORADO SPRINGS	CO	80907	3/31/20	06-2594	1083259634
FRESENIUS MEDICAL CARE EAST AURORA, LLC	810 N FARNSWORTH AVE		AURORA	IL	60505	4/4/18	14-2837	1013436781
NEW YORK DIALYSIS SERVICES, INC.	1350 DEER PARK AVE		NORTH BABYLON	NY	11703	4/29/22	332841	1891370979
NEW YORK DIALYSIS SERVICES, INC.	6040 FRESH POND RD		MASPETH	NY	11378	4/29/19	33-2791	1154800621
FRESENIUS MEDICAL CARE MORRISVILLE, LLC	100 STAMFORD DR		CARY	NC	27513	8/6/18	34-2733	1689184400
BIO-MEDICAL APPLICATIONS OF RHODE ISLAND, INC.	622 GEORGE WASHINGTON HWY STE 66		LINCOLN	RI	2865	1/22/18	41-2515	1588101810
BIO-MEDICAL APPLICATIONS OF FLORIDA, INC.	2600 CENTENNIAL PL		TALLAHASSEE	FL	32308	7/16/18	68-2652	1801305099
FRESENIUS MEDICAL CARE NORTH PORT, LLC	12480 TAMiami TRl S		NORTH PORT	FL	34287	1/9/19	68-2666	1134619323
FRESENIUS KIDNEY CARE ATTALLA, LLC	801 GILBERT FERRY RD SE		ATTALLA	AL	35954	1/8/13	01-2660	1811418783
FRESENIUS KIDNEY CARE GADSDEN ACQ, LLC	800 GOODYEAR AVE		GADSDEN	AL	35903	11/17/17	01-2648	1821519612
FRESENIUS KIDNEY CARE PHENIX CITY, LLC	5009 RIVERCHASE DR STE 300		PHENIX CITY	AL	36867	8/1/17	01-2653	1568983237
FRESENIUS KIDNEY CARE UNION SPRINGS, LLC	112 CONECUH AVE W		UNION SPRINGS	AL	36089	8/1/17	01-2649	1093236762
FRESENIUS KIDNEY CARE BRISTOW, LLC	402 S MAIN ST		BRISTOW	OK	74010	8/1/17	37-2584	1164943833
BIO-MEDICAL APPLICATIONS OF MICHIGAN, INC.	49641 GRAND RIVER AVE		WIXOM	MI	48393	9/12/18	23-2727	1740702810
FRESENIUS MEDICAL CARE BOWIE, LLC	16300 HERITAGE BLVD		BOWIE	MD	20716	4/15/20	21-2742	1023648284
FRESENIUS KIDNEY CARE COLUMBUS HOME, LLC	711 TALBOTTON RD		COLUMBUS	GA	31904	8/1/17	85-2516	1326569922
BIO-MEDICAL APPLICATIONS OF GEORGIA, INC.	60 SLOPES DR		CARTERSVILLE	GA	30120	2/1/17	85-2508	1588109169
BIO-MEDICAL APPLICATIONS OF LOUISIANA, LLC	707 GRAND CAILLOU RD		HOUMA	LA	70363	3/28/11	19-2708	1215475868
FRESENIUS MEDICAL CARE TAMPA, LLC	5951 WEBB RD		TAMPA	FL	33615	1/31/18	68-2636	1134685506
FRESENIUS MEDICAL CARE WHITE OAK, LLC	520 TIMBER DR E STE 105		GARNER	NC	27529	8/8/18	34-2735	1376062208
FRESENIUS MEDICAL CARE ROCK QUARRY, LLC	1205 MARTIN LUTHER KING JR BLVD		RALEIGH	NC	27610			1366229528
FRESENIUS MEDICAL CARE DAKOTA DUNES, LLC	357 W TOWER RD		NORTH SIOUX CITY	SD	57049	7/18/17	43-2516	1235673948
NEW YORK DIALYSIS SERVICES, INC.	6300 JERICHO TPKE STE A		COMMACK	NY	11725	12/4/20	33-2818	1265062442
FRESENIUS KIDNEY CARE AMERICAN DIALYSIS, LLC	446 4TH ST S		SAINT PETERSBURG	FL	33701	4/1/17	68-2525	1669911343
BIO-MEDICAL APPLICATIONS OF FLORIDA, INC.	6450 SEMINOLE BLVD		SEMINOLE	FL	33772	4/1/17	10-2581	1558800235
FRESENIUS MEDICAL CARE FAIRMOUNT HEIGHTS, LLC	6301 WALKER MILL RD		CAPITOL HEIGHTS	MD	20743	3/18/20	21-2745	1710547344
FRESENIUS MEDICAL CARE CHICAGOLAND, LLC	8901 S KEDZIE AVE		EVERGREEN PARK	IL	60805	9/22/17	14-2823	1467992651
FRESENIUS MEDICAL CARE YOUNGSTOWN, LLC	1340 BELMONT AVE STE 2100		YOUNGSTOWN	OH	44504	10/31/96	36-2559	1376971945
FRESENIUS MEDICAL CARE SE FORT WORTH, LLC	3708 E ROSEDALE ST		FORT WORTH	TX	76105	3/15/19	74-2531	1992213078
BIO-MEDICAL APPLICATIONS OF NEW MEXICO, INC.	5221 LAS SOLERAS DR		SANTA FE	NM	87507	8/14/19	32-2560	1124523857
BIO-MEDICAL APPLICATIONS OF NORTH CAROLINA, INC.	7862 IDLEWILD RD		INDIAN TRAIL	NC	28079	6/26/18	34-2737	1215452784
BIO-MEDICAL APPLICATIONS OF NORTH CAROLINA, INC.	3802 STARTOWN RD		NEWTON	NC	28658	5/24/19	34-2743	1215403738
FRESENIUS MEDICAL CARE SLOANS LAKE, LLC	4097 W COLFAX AVE		DENVER	CO	80204	10/9/20	06-2596	1801424379
BIO-MEDICAL APPLICATIONS OF GEORGIA, INC.	3138 GOLF RIDGE BLVD		DOUGLASVILLE	GA	30135	4/1/17	11-2879	1184165789
BIO-MEDICAL APPLICATIONS OF LOUISIANA, LLC	1820 VETERANS MEMORIAL DR		ABBEVILLE	LA	70510	9/25/18	19-2745	1154856615
BIO-MEDICAL APPLICATIONS OF TENNESSEE, INC.	324 N PARK 40 BLVD		KNOXVILLE	TN	37923	9/6/18	44-2749	1972014132
BIO-MEDICAL APPLICATIONS OF MASSACHUSETTS, INC.	867 GRAFTON ST STE 3		WORCESTER	MA	1604	7/2/18	22-2594	1295247955
FRESENIUS MEDICAL CARE NORTH SUFFOLK HOME, LLC	5140 RIVER CLUB DR STE 102		SUFFOLK	VA	23435	11/21/17	49-2715	1033642731

Legal Name	Address 1	Address 2	City	State	Zip	Certification Date	Medicare - ESRD	NPI - ESRD
BIO-MEDICAL APPLICATIONS OF PENNSYLVANIA, INC.	309 LAIRD ST		WILKES BARRE	PA	18702	4/24/19	39-2882	1568983245
BIO-MEDICAL APPLICATIONS OF FLORIDA, INC.	4012 S TAMIAAMI TRL		SARASOTA	FL	34231	9/7/18	68-2660	1720599871
BIO-MEDICAL APPLICATIONS OF MINNESOTA, INC.	7433 CURRELL BLVD		WOODBURY	MN	55125	8/13/18	24-2700	1225541055
BIO-MEDICAL APPLICATIONS OF FLORIDA, INC.	1121 OVERCASH DR		DUNEDIN	FL	34698	8/1/17	10-2874	1982125803
FRESENIUS MEDICAL CARE SAN ANTONIO, LLC	1787 FM 3009		SCHERTZ	TX	78154	9/18/20	74-2568	1467097949
RENAL CARE GROUP TUPELO, LLC	1031 S MADISON ST		TUPELO	MS	38801	12/20/18	25-2592	1205334513
FRESENIUS MEDICAL CARE COOKEVILLE, LLC	117 N HICKORY AVE STE 100		COOKEVILLE	TN	38501	11/3/20	44-2767	1831736438
FRESENIUS MEDICAL CARE FLORENCE, LLC	1465 PAMPLICO HWY		FLORENCE	SC	29505	9/1/21	42-2676	1639845019
FRESENIUS MEDICAL CARE SOUTHERN MARYLAND HOME, LLC	28103 THREE NOTCH RD STE 1B		MECHANICSVILLE	MD	20659	4/3/19	21-2734	1588142814
BIO-MEDICAL APPLICATIONS OF TENNESSEE, INC.	PO BOX 730		CARYVILLE	TN	37714	6/21/19	44-2755	1720589575
NEW YORK DIALYSIS SERVICES, INC.	420 AVENUE P		BROOKLYN	NY	11223	10/27/21	33-2832	1740861681
FRESENIUS MEDICAL CARE GOODLETTSVILLE, LLC	740 CONFERENCE DR		GOODLETTSVILLE	TN	37072	12/17/18	44-2752	1013405489
BIO-MEDICAL APPLICATIONS OF CALIFORNIA, INC.	160 COUNTRY CLUB DR		SOUTH SAN FRANCISCO	CA	94080	7/1/22	752555	1245839042
BIO-MEDICAL APPLICATIONS OF NORTH CAROLINA, INC.	1510 LOWER DALLAS HWY		DALLAS	NC	28034	7/18/19	34-2745	1467920546
FRESENIUS MEDICAL CARE LADY LAKE, LLC	310 LONGVIEW AVE		LADY LAKE	FL	32159	7/18/18	68-2656	1649058629
BIO-MEDICAL APPLICATIONS OF ARIZONA, LLC	6622 N 91ST AVE STE 210		GLENDALE	AZ	85305	4/5/19	03-2653	1538661483
BIO-MEDICAL APPLICATIONS OF ARIZONA, LLC	450 S GILBERT RD		CHANDLER	AZ	85225	4/1/20	03-2661	1811450281
NEW YORK DIALYSIS SERVICES, INC.	3160 WEBSTER AVE		BRONX	NY	10467			1811621170
NEW YORK DIALYSIS SERVICES, INC.	794 SAINT ANNS AVE		BRONX	NY	10456	2/18/21	33-2807	1326678111
BIO-MEDICAL APPLICATIONS OF MINNESOTA, INC.	3000 HUNDERTMARK RD		CHASKA	MN	55318	7/20/18	24-2698	1982119707
BIO-MEDICAL APPLICATIONS OF ALABAMA, INC.	1850 PARKLAND DR NE		CULLMAN	AL	35058	7/10/19	01-2708	1467916502
RELIANT RENAL CARE - DAVISON, LLC	2031 FAIRWAY DR		DAVISON	MI	48423	2/4/03	23-2602	1811095250
RELIANT RENAL CARE - HOME, LLC	2031 FAIRWAY DR		DAVISON	MI	48423	1/19/12	23-2673	1568638849
RELIANT RENAL CARE - LAPEER, LLC	1375 N MAIN ST		LAPEER	MI	48446	6/7/06	23-2629	1871656181
RELIANT RENAL CARE - MT. MORRIS, LLC	7220 N SAGINAW RD		MOUNT MORRIS	MI	48458	8/6/01	23-2594	1417055542
RELIANT RENAL CARE - WEST FLINT, LLC	G4007 CORUNNA RD		FLINT	MI	48532	6/26/92	23-2644	1811175904
RELIANT RENAL CARE - TEXAS, LLC	5601 LOCKE AVE STE 101		FORT WORTH	TX	76107	6/1/08	67-2575	1497895619
FRESENIUS MEDICAL CARE EAST FORT WORTH, LLC	6324 MEADOWBROOK DR		FORT WORTH	TX	76112	4/1/18	45-2563	1780184739
RELIANT RENAL CARE - ALABAMA, LLC	4400 WATERMELON RD STE A		NORTHPORT	AL	35473	6/2/09	01-2618	1144459769
RELIANT RENAL CARE - GEORGIA, LLC	1720 POWDER SPRINGS RD SW		MARIETTA	GA	30064	5/23/12	11-2850	1831469485
FRESENIUS MEDICAL CARE BAYONNE, LLC	29 E 29TH ST		BAYONNE	NJ	7002	6/11/18	31-2687	1184117798
FRESENIUS MEDICAL CARE NORTHFIELD, LLC	2605 SHORE RD		NORTHFIELD	NJ	8225	12/1/17	31-2628	1568976553
FRESENIUS MEDICAL CARE CORPUS CHRISTI HOME, LLC	5842 YORKTOWN BLVD		CORPUS CHRISTI	TX	78414	1/28/20	74-2558	1962964452
FRESENIUS MEDICAL CARE YOUNGSTOWN, LLC	257 BOARDMAN CANFIELD RD		YOUNGSTOWN	OH	44512	3/9/00	36-2618	1427486091
BIO-MEDICAL APPLICATIONS OF NORTH CAROLINA, INC.	565 REGENCY BLVD		WINTERVILLE	NC	28590	8/30/19	34-2748	1962063156
BIO-MEDICAL APPLICATIONS OF NORTH CAROLINA, INC.	2360 WILLIAMWOOD LN		FAYETTEVILLE	NC	28314	1/6/20	34-2751	1780231894
FRESENIUS KIDNEY CARE CONCHO VALLEY, LLC	2018 PULLIAM ST		SAN ANGELO	TX	76905	3/1/09	67-2834	1881118693
FRESENIUS MEDICAL CARE CEDAR HILL, LLC	120 W BELT LINE RD		CEDAR HILL	TX	75104	2/7/19	74-2529	1740782598
FRESENIUS MEDICAL CARE BALCH SPRINGS, LLC	2429 HICKORY TREE RD		BALCH SPRINGS	TX	75180	2/1/19	74-2530	1790282390
FRESENIUS MEDICAL CARE KELLER, LLC	3700 N TARRANT PKWY		FORT WORTH	TX	76244	8/22/19	74-2548	1194296202
BIO-MEDICAL APPLICATIONS OF TEXAS, INC.	2129 W PECAN ST		PFLUGERVILLE	TX	78660	5/20/19	74-2538	1437667011
FRESENIUS MEDICAL CARE SOUTH MCKINNEY, LLC	2700 S CENTRAL EXPY		MCKINNEY	TX	75070			1912778903
FRESENIUS MEDICAL CARE ADAMS COUNTY HOME, LLC	151 JEFFERSON DAVIS BLVD STE D		NATCHEZ	MS	39120	3/12/19	25-2593	1669944120
BIO-MEDICAL APPLICATIONS OF ARIZONA, LLC	1041 N ARIZOLA RD		CASA GRANDE	AZ	85122	4/1/18	03-2540	1912413733
BIO-MEDICAL APPLICATIONS OF MAINE, INC.	46 SUMMER ST		GARDINER	ME	4345	4/1/19	20-2516	1699275420
FRESENIUS MEDICAL CARE EAST BRUNSWICK, LLC	1020 STATE ROUTE 18		EAST BRUNSWICK	NJ	8816	12/16/19	31-2699	1104390590
FRESENIUS MEDICAL CARE SECAUCUS, LLC	200 MEADOWLANDS PKWY #200A		SECAUCUS	NJ	7094	12/24/18	31-2689	1144720152
BIO-MEDICAL APPLICATIONS OF INDIANA, INC.	5526 E HIGHWAY 62		JEFFERSONVILLE	IN	47130	10/31/18	15-2695	1790298016
FRESENIUS MEDICAL CARE NAPERBROOK, LLC	7550 JANES AVE		WOODRIDGE	IL	60517	1/25/19	14-2845	1982117768
BIO-MEDICAL APPLICATIONS OF NORTH CAROLINA, INC.	924 3RD ST		GREENSBORO	NC	27405	2/20/19	34-2742	1508341363
BIO-MEDICAL APPLICATIONS OF PENNSYLVANIA, INC.	785 STARR ST STE 116		PHOENIXVILLE	PA	19460	4/18/18	39-2872	1891207544
BIO-MEDICAL APPLICATIONS OF GEORGIA, INC.	172 THREE RIVERS DR NE		ROME	GA	30161	8/1/18	11-2752	1710499512
FRESENIUS MEDICAL CARE MOUNT PROSPECT, LLC	1710 W GOLF RD		MOUNT PROSPECT	IL	60056	9/28/18	14-2843	1801301866
BIO-MEDICAL APPLICATIONS OF GEORGIA, INC.	857 CURTIS PKWY SE		CALHOUN	GA	30701	11/1/17	11-2612	1780196501

Legal Name	Address 1	Address 2	City	State	Zip	Certification Date	Medicare - ESRD	NPI - ESRD
BIO-MEDICAL APPLICATIONS OF GEORGIA, INC.	12541 HIGHWAY 27		SUMMERVILLE	GA	30747	11/1/17	11-2795	1053823864
BIO-MEDICAL APPLICATIONS OF GEORGIA, INC.	221 TECHNOLOGY PKWY NW		ROME	GA	30165	11/1/17	11-2868	1851803670
BIO-MEDICAL APPLICATIONS OF GEORGIA, INC.	14 CHEROKEE RD STE A		CEDARTOWN	GA	30125	6/18/18	11-2792	1972015790
VESTAL HEALTHCARE, LLC	1485 ROUTE 9D		WAPPINGERS FALLS	NY	12590	9/4/19	33-2795	1174188338
FRESENIUS MEDICAL CARE SPRINGFIELD EAST, LLC	140 S MARTIN LUTHER KING JR DR		SPRINGFIELD	IL	62703	4/10/19	14-2853	1144712100
FRESENIUS MEDICAL CARE TULSA, LLC	9310 E 91ST ST		TULSA	OK	74133	1/8/20	37-2613	1710539424
FRESENIUS MEDICAL CARE TULSA, LLC	215 S BRADY ST		CLAREMORE	OK	74017	1/16/20	37-2614	1487206595
BIO-MEDICAL APPLICATIONS OF TEXAS, INC.	1407 N JEFFERSON AVE		MOUNT PLEASANT	TX	75455	5/20/19	74-2539	1518435718
BIO-MEDICAL APPLICATIONS OF MISSISSIPPI, INC.	5722 I-55 N FRONTAGE RD		JACKSON	MS	39211	11/2/21	25-2596	1760092878
BIO-MEDICAL APPLICATIONS OF TEXAS, INC.	1671 ROLLINGBROOK DR		BAYTOWN	TX	77521	2/25/19	74-2524	1407348436
FRESENIUS MEDICAL CARE MARKET STREET DIALYSIS, LLC	12098 EAST FWY		HOUSTON	TX	77029	12/19/19	74-2557	1679047518
FRESENIUS MEDICAL CARE LAMESA, LLC	1600 N BRYAN AVE		LAMESA	TX	79331	1/22/19	74-2520	1740788124
BIO-MEDICAL APPLICATIONS OF MICHIGAN, INC.	5250 AUTO CLUB DR STE 100		DEARBORN	MI	48126	1/23/19	23-2735	1699275487
NEW YORK DIALYSIS SERVICES, INC.	250 PETTIT AVE		BELLMORE	NY	11710	6/11/18	33-2558	1275049801
NEW YORK DIALYSIS SERVICES, INC.	615 PENINSULA BLVD		HEMPSTEAD	NY	11550	6/11/18	33-2521	1962918508
FRESENIUS MEDICAL CARE CNA KIDNEY CENTERS, LLC	1000 RAMBLIN RD		WEST COLUMBIA	SC	29172	9/26/18	42-2671	1609380054
FRESENIUS MEDICAL CARE CENTERVILLE HOME, LLC	7700 WASHINGTON VILLAGE DR STE 110		DAYTON	OH	45459	6/21/18	36-2875	1366952574
FRESENIUS MEDICAL CARE IDAHO FALLS, LLC	3193 S SOUTH FORK BLVD		IDAHO FALLS	ID	83402	5/17/21	13-2535	1295352391
FREEDOM CENTER OF SYOSSET, LLC	1 E JERICHO TPKE		MINEOLA	NY	11501	9/30/20		1497518591
BIO-MEDICAL APPLICATIONS OF FLORIDA, INC.	400 COLLEGE DR BLDG 400		MIDDLEBURG	FL	32068	1/31/19	68-2667	1376050054
BIO-MEDICAL APPLICATIONS OF ARIZONA, LLC	7862 E FLORENTINE RD STE 100		PRESOTT VALLEY	AZ	86314	11/26/19	03-2659	1801369186
RCG OXFORD HOME THERAPIES, LLC	1306A BELK BLVD		OXFORD	MS	38655	10/20/21	25-2591	1467962431
FRESENIUS MEDICAL CARE EL PASO TRANSMOUNTAIN, LLC	10112 DYER ST		EL PASO	TX	79924	1/25/19	74-2518	1194229096
FRESENIUS MEDICAL CARE YOUNGSTOWN, LLC	9174 MARKET ST		NORTH LIMA	OH	44452	4/27/01	36-2632	1578991147
BIO-MEDICAL APPLICATIONS OF FLORIDA, INC.	1550 LAKELAND HILLS BLVD		LAKELAND	FL	33805	12/1/17	10-2576	1871007229
FRESENIUS MEDICAL CARE TAMPA, LLC	4602 N ARMENIA AVE		TAMPA	FL	33603	3/17/21	68-2712	1720622574
FRESENIUS MEDICAL CARE FOUR CORNERS, LLC	503 CAGAN VIEW RD STE 300		CLERMONT	FL	34714	7/1/19	68-2676	1477017515
FRESENIUS MEDICAL CARE APOLLO BEACH, LLC	3002 E COLLEGE AVE		RUSKIN	FL	33570	11/24/20	68-2707	1023630886
FRESENIUS MEDICAL CARE DELRAY, LLC	5130 LINTON BLVD STE G4		DELRAY BEACH	FL	33484	3/1/18	10-2843	1154829737
BIO-MEDICAL APPLICATIONS OF TEXAS, INC.	50 N 11TH ST		BEAUMONT	TX	77702	12/1/17	67-2683	1124532023
BIO-MEDICAL APPLICATIONS OF TEXAS, INC.	3748 MEEKS DR		ORANGE	TX	77632	12/1/17	45-2808	1780199588
BIO-MEDICAL APPLICATIONS OF GEORGIA, INC.	130 PARKWOOD CIR		CARROLLTON	GA	30117	3/20/19	85-2558	1669959888
BIO-MEDICAL APPLICATIONS OF GEORGIA, INC.	2060 LOWER ROSWELL RD STE 250		MARIETTA	GA	30068	3/20/19	85-2559	1124503032
FRESENIUS MEDICAL CARE NEW LENOX, LLC	662 CEDAR CROSSINGS DR		NEW LENOX	IL	60451	6/19/20	14-2868	1033741608
BIO-MEDICAL APPLICATIONS OF FLORIDA, INC.	8100 JOHNSON ST		PEMBROKE PINES	FL	33024	5/6/19	68-2671	1962987313
BIO-MEDICAL APPLICATIONS OF LOUISIANA, LLC	397 HIGHWAY 21 STE 602		MADISONVILLE	LA	70447	5/26/05	19-2674	1124536552
FRESENIUS MEDICAL CARE MCALLEN HOME, LLC	1600 SE INDUSTRIAL DR STE 2		EDINBURG	TX	78542	9/24/20	74-2565	1194457333
FRESENIUS MEDICAL CARE CREVE COEUR HOME THERAPIES, LLC	450 N NEW BALLAS RD STE 170		SAINT LOUIS	MO	63141	11/30/20	26-2697	1902415284
FRESENIUS MEDICAL CARE CORPUS CHRISTI BAYSIDE, LLC	1121 3RD ST		CORPUS CHRISTI	TX	78404	9/30/20	74-2569	1003383902
FRESENIUS MEDICAL CARE KING'S CROSSING, LLC	5834 YORKTOWN BLVD		CORPUS CHRISTI	TX	78414	3/18/20	74-2560	1871055368
BIO-MEDICAL APPLICATIONS OF TEXAS, INC.	8700 S GESSNER RD STE 300		HOUSTON	TX	77074	4/24/18	67-2644	1366943847
BIO-MEDICAL APPLICATIONS OF INDIANA, INC.	2015 UNIVERSITY BLVD		ANDERSON	IN	46012		15-2713	1124772868
BIO-MEDICAL APPLICATIONS OF MASSACHUSETTS, INC.	90 EVERETT AVE		CHELSEA	MA	2150	4/1/20	22-2597	1740842038
NEW YORK DIALYSIS SERVICES, INC.	4185 VETERANS MEMORIAL DR		BATAVIA	NY	14020	7/15/19	33-2792	1255808630
FRESENIUS MEDICAL CARE SOUTH GROVE CITY, LLC	5775 N MEADOWS DR STE B		GROVE CITY	OH	43123	7/1/19	36-2887	1750855151
VANDERBILT UNIVERSITY MEDICAL CENTER	2906 FOSTER CREIGHTON DR STE 100		NASHVILLE	TN	37204	3/12/18	44-2745	1972027159
FRESENIUS MEDICAL CARE ELGIN, LLC	770 N MCLEAN BLVD		SOUTH ELGIN	IL	60177	5/6/19	14-2856	1477029213
BIO-MEDICAL APPLICATIONS OF PENNSYLVANIA, INC.	5003 UMBRIA ST STE 400		PHILADELPHIA	PA	19128	9/1/18	39-2516	1790261220
FRESENIUS MEDICAL CARE CNA KIDNEY CENTERS, LLC	5301 HIGHWAY 321		GASTON	SC	29053	6/7/19	42-2677	1568945210
FRESENIUS MEDICAL CARE CNA KIDNEY CENTERS, LLC	214 DAWSON RD		COLUMBIA	SC	29223	3/3/20	42-2680	1194384701
FRESENIUS MEDICAL CARE COLUMBIA FRANKLIN, LLC	8048 STATION HILL DR		SPRING HILL	TN	37174	8/1/19	44-2757	1336610757
FRESENIUS MEDICAL CARE MIDWEST DIALYSIS, LLC	5125 W MORGAN AVE		MILWAUKEE	WI	53220	7/10/20	52-2618	1316570989
FRESENIUS MEDICAL CARE SANDY RIVER, LLC	57 COMMERCE ST		PARIS	TN	38242	6/20/19	44-2759	1164907929
NEW YORK DIALYSIS SERVICES, INC.	30 CENTURY HILL DR		LATHAM	NY	12110	1/18/19	33-2780	1306313788

Legal Name	Address 1	Address 2	City	State	Zip	Certification Date	Medicare - ESRD	NPI - ESRD
BIO-MEDICAL APPLICATIONS OF MAINE, INC.	1600 CONGRESS ST STE C		PORTLAND	ME	4102	4/6/20	20-2518	1144851320
BIO-MEDICAL APPLICATIONS OF MASSACHUSETTS, INC.	10 GALAXY PASS STE A		SUTTON	MA	1590	11/18/19	22-2596	1801448725
BIO-MEDICAL APPLICATIONS OF GEORGIA, INC.	112 VILLAGE WALK		DALLAS	GA	30132	6/5/19	85-2561	1215405030
FRESENIUS MEDICAL CARE NORTH FORSYTH, LLC	3530 ROWE LN		CUMMING	GA	30041	8/23/19	85-2563	1598231177
FRESENIUS MEDICAL CARE DIALYSIS SERVICES COLORADO, LLC	1526 OAKRIDGE DR		FORT COLLINS	CO	80525	10/4/19	06-2593	1376025585
FRESENIUS MEDICAL CARE WILLOW BEND, LLC	6823 COMMUNICATIONS PKWY BLDG A		PLANO	TX	75024	5/24/19	74-2540	1407325905
BIO-MEDICAL APPLICATIONS OF GEORGIA, INC.	3150 GLYNN AVE		BRUNSWICK	GA	31520	2/20/19	85-2557	1679051056
BIO-MEDICAL APPLICATIONS OF GEORGIA, INC.	220 UVALDA ST		WAYCROSS	GA	31501	7/1/18	11-2518	1235620667
BIO-MEDICAL APPLICATIONS OF GEORGIA, INC.	415 S DIXON ST		ALMA	GA	31510	1/19/05	11-2744	1780175117
BIO-MEDICAL APPLICATIONS OF NORTH CAROLINA, INC.	4917 OLD FARM RD		DURHAM	NC	27704	12/30/20	34-2762	1780287706
BIO-MEDICAL APPLICATIONS OF NORTH CAROLINA, INC.	2210 W ARBORS DR		CHARLOTTE	NC	28262	6/13/22	34-2766	1538827043
FRESENIUS MEDICAL CARE LOCUST GROVE, LLC	2855 GA # 155 S		LOCUST GROVE	GA	30248	10/9/19	85-2564	1811552524
FRESENIUS MEDICAL CARE CENTRAL LAWRENCEVILLE, LLC	706 GRAYSON HWY STE 1		LAWRENCEVILLE	GA	30046	1/18/23	85-2593	1730815424
FRESENIUS MEDICAL CARE YOUNGSTOWN, LLC	207 W LAUREL AVE		NEW CASTLE	PA	16101	9/1/87	39-2552	1629406848
FRESENIUS MEDICAL CARE EAST PEORIA HOME, LLC	415 RICHLAND ST		EAST PEORIA	IL	61611	8/8/19	14-2859	1467016709
BIO-MEDICAL APPLICATIONS OF NORTH CAROLINA, INC.	1422 MEADOWBROOK RD		ROCKY MOUNT	NC	27801	12/4/20	34-2761	1730793571
FRESENIUS MEDICAL CARE GARFIELD HEIGHTS HOME, LLC	9729 GRANGER RD		CLEVELAND	OH	44125	7/29/14	36-2814	1023599925
BIO-MEDICAL APPLICATIONS OF GEORGIA, INC.	315 W 10TH ST NE STE 105		ROME	GA	30165	8/1/18	11-2888	1841777455
BIO-MEDICAL APPLICATIONS OF LOUISIANA, LLC	634 TUNICA DR W		MARKSVILLE	LA	71351	4/17/19	19-2752	1215407101
BIO-MEDICAL APPLICATIONS OF LOUISIANA, LLC	5820 MASONIC DR		ALEXANDRIA	LA	71301	5/2/19	19-2753	1710457544
BIO-MEDICAL APPLICATIONS OF MINNESOTA, INC.	6160 SUMMIT DR N STE 150		MINNEAPOLIS	MN	55430	3/31/21	24-2607	1770183832
FRESENIUS MEDICAL CARE MERIDIAN HOME, LLC	2400 15TH ST		MERIDIAN	MS	39301	12/22/20	25-2598	1013535780
FRESENIUS MEDICAL CARE DOGWOOD, LLC	205B BELLE MEADE PT		FLOWOOD	MS	39232	4/17/20	25-2594	1922631837
BIO-MEDICAL APPLICATIONS OF TEXAS, INC.	20435 CYPRESSWOOD DR		CYPRESS	TX	77433	1/13/21	74-2572	1407516354
FRESENIUS MEDICAL CARE NKDHC, LLC	255 E WARM SPRINGS RD		LAS VEGAS	NV	89119	4/7/20	29-2558	1184272460
FRESENIUS MEDICAL CARE NKDHC, LLC	1051 WELLNESS PL STE 100		HENDERSON	NV	89011	11/2/20	29-2559	1972139780
FMS BEAUMONT HEALTH, LLC	2624 11 MILE RD		BERKLEY	MI	48072	9/26/18	23-2732	1740776087
FMS BEAUMONT HEALTH, LLC	23231 JOHN R RD		HAZEL PARK	MI	48030	9/26/18	23-2729	1003302340
FMS BEAUMONT HEALTH, LLC	26400 W 12 MILE RD STE 112		SOUTHFIELD	MI	48034	9/26/18	23-2666	1194211433
FMS BEAUMONT HEALTH, LLC	44300 DEQUINDRE RD		STERLING HEIGHTS	MI	48314	9/26/18	23-2733	1720574064
FMS BEAUMONT HEALTH, LLC	6700 N ROCHESTER RD		ROCHESTER HILLS	MI	48306	9/26/18	23-2730	1811483159
FRESENIUS MEDICAL CARE EAST MCCOMB DIALYSIS, LLC	103 BUSINESS CENTER DR		MCCOMB	MS	39648	12/24/20	25-2597	1952910457
FRESENIUS MEDICAL CARE CHARLES COUNTY, LLC	3015 TECHNOLOGY PL STE 120		WALDORF	MD	20601	5/20/21	21-2747	1225615479
FRESENIUS MEDICAL CARE GLEN BURNIE, LLC	8028 RITCHIE HWY STE 140		PASADENA	MD	21122			1225750201
BIO-MEDICAL APPLICATIONS OF ALABAMA, INC.	2010 E SOUTH BLVD		MONTGOMERY	AL	36116	4/12/23	12720	1104568005
NEW YORK DIALYSIS SERVICES, INC.	22003 HILLSIDE AVE		QUEENS VILLAGE	NY	11427	8/12/22	33-2843	1437734514
BIO-MEDICAL APPLICATIONS OF PENNSYLVANIA, INC.	130 CROSSFIELD DR		DALLAS	PA	18612	3/26/21	73-2501	1306430137
BIO-MEDICAL APPLICATIONS OF NORTH CAROLINA, INC.	55 E MALIBU DR		GARNER	NC	27529	8/10/21	34-2763	1952986689
BIO-MEDICAL APPLICATIONS OF NORTH CAROLINA, INC.	67 JR RD		SELMA	NC	27576	9/2/20	34-2757	1114546298
FRESENIUS MEDICAL CARE NORTH ELKHART, LLC	801 W BRISTOL ST		ELKHART	IN	46514	10/9/19	15-2703	1982263398
FRESENIUS MEDICAL CARE HAMILTON HOME, LLC	3836 QUAKERBRIDGE RD STE 208		TRENTON	NJ	8619	6/1/19	31-2591	1821651381
FRESENIUS MEDICAL CARE TENAFLY, LLC	64 HUDSON AVE		TENAFLY	NJ	7670	12/10/21	31-2712	1255919973
BIO-MEDICAL APPLICATIONS OF CALIFORNIA, INC.	41549 KALMIA ST		MURRIETA	CA	92562	1/20/23	75-2564	1073148896
FRESENIUS MEDICAL CARE BALBOA, LLC	3939 RUFFIN RD STE 100		SAN DIEGO	CA	92123	5/3/22	75-2548	1982292827
FRESENIUS MEDICAL CARE NORTHEAST ATLANTA, LLC	5000 RESEARCH CT STE 100		SUWANEE	GA	30024	3/26/20	85-2571	1215598321
FRESENIUS MEDICAL CARE NORTHEAST ATLANTA, LLC	2886 MEMORIAL DR SE		ATLANTA	GA	30317	12/24/19	85-2566	1538727524
NXSTAGE ST. LOUIS, LLC	1076 OLD DES PERES RD		SAINT LOUIS	MO	63131	9/10/13	26-2659	1386089795
NXSTAGE OAK BROOK, LLC	1600 16TH ST STE 13		OAK BROOK	IL	60523	8/8/14	14-2779	1669807798
NXSTAGE COLUMBUS, LLC	5665 WOERNER TEMPLE RD		DUBLIN	OH	43016	10/12/16	36-2851	1609207372
FRESENIUS MEDICAL CARE PARKLAND, LLC	7525 N STATE ROAD 7		PARKLAND	FL	33073	9/13/21	68-2724	1013535517
NXSTAGE GREENBELT, LLC	10003 DEREKWOOD LN STE 100		LANHAM	MD	20706	4/20/15	21-2694	1679976633
BIO-MEDICAL APPLICATIONS OF NORTH CAROLINA, INC.	1250 LINKHAW RD		LUMBERTON	NC	28358	10/29/21	34-2764	1770158925
FRESENIUS MEDICAL CARE EAST VENICE, LLC	1520 E VENICE AVE		VENICE	FL	34292	2/19/20	68-2687	1326698515
RCG SENATOBIA, LLC	201 MOORES AVE		SENATOBIA	MS	38668		25-2600	1841920865

Legal Name	Address 1	Address 2	City	State	Zip	Certification Date	Medicare - ESRD	NPI - ESRD
FRESENIUS MEDICAL CARE OKCD, LLC	3012 NW 150TH ST		OKLAHOMA CITY	OK	73134	11/20/20	37-2615	1346879640
BIO-MEDICAL APPLICATIONS OF FLORIDA, INC.	5610 SE GROUPE AVE		STUART	FL	34997	5/20/20	68-2694	1790320943
FRESENIUS MEDICAL CARE YOUNGSTOWN, LLC	3036 INNOVATION WAY		HERMITAGE	PA	16148	8/16/85	39-2546	1356779920
FRESENIUS MEDICAL CARE ELLA, LLC	2850 KIRBY DR		PEARLAND	TX	77584	4/24/19	67-2853	1659848877
FRESENIUS MEDICAL CARE ELLA, LLC	1900 NORTH LOOP W STE 200		HOUSTON	TX	77018	4/24/19	67-2551	1922575323
FRESENIUS KIDNEY CARE LONGVIEW, LLC	600 BROADWAY ST		LONGVIEW	WA	98632	9/1/19	50-2599	1568930576
RENAL CARE GROUP NORTHWEST, INC.	208 HOSPITAL PKWY STE A		MOUNT VERNON	WA	98273	6/7/19	50-2598	1295203370
BIO-MEDICAL APPLICATIONS OF PUERTO RICO, INC.	URB BRISAS LAS MARIAS 212 STREET		VIEQUES	PR	765		NA	1770703845
BIO-MEDICAL APPLICATIONS OF KENTUCKY, INC.	4730 CHAMPIONS TRACE LN		LOUISVILLE	KY	40218			1578236006
FRESENIUS MEDICAL CARE KYANA, LLC	604 MOUNT TABOR RD		NEW ALBANY	IN	47150	1/31/20	15-2705	1942858436
FREEDOM CENTER OF ROCKLAND COUNTY, LLC	131 ROUTE 303		VALLEY COTTAGE	NY	10989	10/1/20	33-2572	1265039986
FREEDOM CENTER OF ROCKLAND COUNTY, LLC	30 ROUTE 59		SUFFERN	NY	10901	10/1/20	33-2691	1528665106
FRESENIUS MEDICAL CARE OF ILLINOIS, LLC	1946 GRAND AVE		GRANITE CITY	IL	62040	7/29/20	14-2870	1710511399
NXKC HYATTSVILLE, LLC	3311 TOLEDO RD STE 100		HYATTSVILLE	MD	20782	2/28/20	21-2744	1043791726
FRESENIUS KIDNEY CARE HOME DIALYSIS OF NEW MEXICO, LLC	700 LOMAS BLVD NE		ALBUQUERQUE	NM	87102	3/5/19	32-2542	1073077954
FRESENIUS MEDICAL CARE CASTLE ROCK, LLC	4352 TRAIL BOSS DR		CASTLE ROCK	CO	80104	4/10/20	06-2595	1497390546
CAROLINA DIALYSIS, LLC	1017 CARTHAGE ST		SANFORD	NC	27330	7/1/02	34-2620	1942428321
FRESENIUS MEDICAL CARE DAYTONA, LLC	720 N CLYDE MORRIS BLVD		DAYTONA BEACH	FL	32114	3/5/20	10-2826	1720755747
BIO-MEDICAL APPLICATIONS OF FLORIDA, INC.	515 PALM COAST PKWY SW STE 2		PALM COAST	FL	32137	10/1/19	10-2867	1104380021
FRESENIUS MEDICAL CARE VOORHEES, LLC	201 LAUREL OAK RD STE A		VOORHEES	NJ	8043	6/1/19	31-2692	1972169621
FRESENIUS MEDICAL CARE VOORHEES, LLC	300 MEDICAL CENTER DR STE A1		SEWELL	NJ	8080	6/1/19	31-2693	1508429267
FRESENIUS MEDICAL CARE CENTRAL FLORIDA, LLC	2701 SW COLLEGE RD STE 404		OCALA	FL	34474	6/14/19	68-2670	1801459565
BIO-MEDICAL APPLICATIONS OF FLORIDA, INC.	3214 FLAGLER AVE		KEY WEST	FL	33040	7/30/19	68-2675	1134787575
FRESENIUS MEDICAL CARE SPRING CYPRESS HOME, LLC	26321 NORTHWEST FWY STE 300		CYPRESS	TX	77429	10/15/20	74-2566	1417591223
FRESENIUS MEDICAL CARE HOLLY SPRINGS, LLC	105 COTTEN LN		HOLLY SPRINGS	NC	27540	4/6/20	34-2755	1972139640
FRESENIUS MEDICAL CARE BEAUREGARD PARISH, LLC	602 W 1ST ST		DERIDDER	LA	70634	1/26/21	19-2756	1497389241
FRESENIUS MEDICAL CARE COTTONWOOD, LLC	455 S CALVARY WAY		COTTONWOOD	AZ	86326	3/24/21	03-2664	1073917001
FRESENIUS MEDICAL CARE LAKE CHARLES HOME, LLC	330 CHAVANNE ST		LAKE CHARLES	LA	70601	3/30/21	19-2758	1144833872
WEST ORANGE ORLANDO DIALYSIS CENTER, LLC	828 MERCY DR STE 2		ORLANDO	FL	32808	6/6/18	68-2638	1861933699
WEST ORANGE MAITLAND DIALYSIS CENTER, LLC	7960 FOREST CITY RD STE 105		ORLANDO	FL	32810	3/14/16	68-2599	1396124905
WEST ORANGE WINTER GARDEN DIALYSIS CENTER, LLC	301 S WEST CROWN POINT RD STE 130		WINTER GARDEN	FL	34787	3/7/16	68-2600	1174902779
FRESENIUS MEDICAL CARE ATASCOCITA, LLC	5208 ATASCOCITA RD		HUMBLE	TX	77346	1/20/22	74-2595	1720664519
FRESENIUS KIDNEY CARE JASPER, LLC	2014 S WHEELER ST STE 300		JASPER	TX	75951	11/7/19	67-2610	1134780117
MULDOON DEVELOPMENT PARTNERS, LLC	2735 E TUDOR RD STE 204-A		ANCHORAGE	AK	99507	6/13/16	02-2510	
FRESENIUS KIDNEY CARE MADISON, LLC	4600 AMERICAN PKWY STE 102		MADISON	WI	53718	1/16/18	52-2559	1992352082
FRESENIUS KIDNEY CARE MADISON, LLC	3034 FISH HATCHERY RD		FITCHBURG	WI	53713	7/1/03	52-2555	1386291458
RSA - GUAM, LLC	556 E MARINE CORPS DR		HAGATNA	GU	96910		65-2500	1295910255
RSA - GUAM, LLC	736 ROUTE 4 STE 101		SINAJANA	GU	96910	5/3/96	65-2501	1588849541
RENAL CENTERS OF GUAM, LLC	600 HARMON LOOP RD STE 104		DEDEDO	GU	96929	4/23/08	65-2503	1346436441
RSA - TUMON, LLC	1406 N MARINE CORPS DR STE A		TAMUNING	GU	96913	7/1/11	65-2504	1790090678
USRC FINEGAYAN, LLC	781 ROUTE 3 STE 101		DEDEDO	GU	96929	8/25/17	65-2505	1881116697
FRESENIUS MEDICAL CARE OUACHITA HOME, LLC	401 THOMAS RD STE D		WEST MONROE	LA	71292	3/23/21	19-2757	1700404381
FRESENIUS MEDICAL CARE VENTURA COAST, LLC	2200 OUTLET CENTER DR STE 420		OXNARD	CA	93036			1740980358
FRESENIUS MEDICAL CARE DYERSBURG, LLC	2255 PARR AVE		DYERSBURG	TN	38024		44-2774	1548852247
FRESENIUS MEDICAL CARE SAN BERNARDINO, LLC	952 S MOUNT VERNON AVE STE C		COLTON	CA	92324			1174386866
FMS OWOSSO, LLC	918 CORUNNA AVE		OWOSSO	MI	48867	12/9/20	23-2744	1457973257
BIO-MEDICAL APPLICATIONS OF ALABAMA, INC.	664 S UNIVERSITY BLVD		MOBILE	AL	36609	2/12/21	01-2714	1740893890
FMS CHIPPEWA HILLS, LLC	1523 S MISSION ST STE B		MOUNT PLEASANT	MI	48858	1/22/24	23-2755	1861135345
FRESENIUS MEDICAL CARE CHICAGOLAND, LLC	1837 VICTOR DR		GRAYSLAKE	IL	60030	7/29/22	14-2880	1710634274
BIO-MEDICAL APPLICATIONS OF FLORIDA, INC.	4635 SUN N LAKE BLVD		SEBRING	FL	33872	11/8/23	682772	1003508029
FRESENIUS MEDICAL CARE PASSAIC, LLC	10 CLIFTON BLVD STE 1		CLIFTON	NJ	7011	12/1/19	31-2553	1598306276
FRESENIUS MEDICAL CARE VICKSBURG HOME, LLC	1003 MISSION PARK DR		VICKSBURG	MS	39180		25-2599	1497330815
BIO-MEDICAL APPLICATIONS OF FLORIDA, INC.	350 E VAN FLEET DR # SR60		BARTOW	FL	33830	4/25/23	68-2764	1184381741
FRESENIUS MEDICAL CARE BEAUFORT COUNTY, LLC	225 CHAMPS WAY		BEAUFORT	SC	29906	10/19/23	42-2687;422687	1073252441

Legal Name	Address 1	Address 2	City	State	Zip	Certification Date	Medicare - ESRD	NPI - ESRD
RSA - GUAM, LLC	556 E MARINE CORPS DR STE 102		HAGATNA	GU	96910			1295910255
RENAL CARE GROUP NORTHWEST, INC.	2214 ROBBINS ST		LONGVIEW	WA	98632		50-2616	1417689738
FRESENIUS MEDICAL CARE WEST ATLANTIC, LLC	2605 W ATLANTIC AVE STE C101		DELRAY BEACH	FL	33445	8/14/17	68-2624	1720628001
LIBERTY DIALYSIS-HAWAII LLC	85 W LANIKAULA ST		HILO	HI	96720	8/18/23	12-2543	1235854399
LIBERTY DIALYSIS-HAWAII LLC	89-102 FARRINGTON HWY		WAIANAEE	HI	96792		12-2538	1124620869
BIO-MEDICAL APPLICATIONS OF TEXAS, INC.	1900 SE 34TH AVE UNIT 300		AMARILLO	TX	79118	8/24/20	74-2563	1790306181
FRESENIUS KIDNEY CARE CONCHO VALLEY, LLC	3417 SHERWOOD WAY		SAN ANGELO	TX	76901	5/14/21	74-2587	1992391247
FRESENIUS MEDICAL CARE PHELPS COUNTY, LLC	1070 S BISHOP AVE STE C		ROLLA	MO	65401	4/7/22	26-2701	1295495133
FMS JACKSON HOME, LLC	333 W LOUIS GLICK HWY		JACKSON	MI	49201	6/13/22	23-2750	1427790427
BIO-MEDICAL APPLICATIONS OF FLORIDA, INC.	1407 E LAFAYETTE ST		TALLAHASSEE	FL	32301	4/28/21	68-2715	1215524095
FRESENIUS MEDICAL CARE WELLESLEY, LLC	981 WORCESTER ST STE 1B		WELLESLEY	MA	2482	1/31/22	22-2599	1598344889
RSA - GUAM, LLC	720 ROUTE 4		SINAJANA	GU	96910			
FRESENIUS MEDICAL CARE CASSELBERRY, LLC	174 STATE ROAD 436 UNIT D102		CASSELBERRY	FL	32707	3/31/20	68-2690	1740812726
FRESENIUS MEDICAL CARE CAPITOL ARENA, LLC	12220 CENTRAL AVE		MITCHELLVILLE	MD	20721		21-2753	1861101537
FRESENIUS MEDICAL CARE SNAKE RIVER, LLC	3195 S SOUTH FORK BLVD		IDAHO FALLS	ID	83402	5/25/21	13-2536	1265041479
FMS BEAUMONT HEALTH, LLC	595 E 13 MILE RD		ROYAL OAK	MI	48073		23-2752	1497498976
FRESENIUS MEDICAL CARE OBETZ, LLC	4339 FROEHLICH BLVD		COLUMBUS	OH	43207		72-2504	1841963162
FRESENIUS MEDICAL CARE CHATTANOOGA, LLC	2118 STEIN DR		CHATTANOOGA	TN	37421		44-2651	1457016032
FRESENIUS MEDICAL CARE CHATTANOOGA, LLC	649 MORRISON SPRINGS RD		CHATTANOOGA	TN	37415		44-2679	1528723111
FRESENIUS MEDICAL CARE CHATTANOOGA, LLC	2253 CHAMBLISS AVE NW STE 201		CLEVELAND	TN	37311		44-2687	1427714823
FRESENIUS MEDICAL CARE CHATTANOOGA, LLC	4803 HIGHWAY 58 STE B		CHATTANOOGA	TN	37416		44-2713	1225794621
FRESENIUS MEDICAL CARE CHATTANOOGA, LLC	102 ERLANGER SOUTH DR		RINGGOLD	GA	30736		11-2853	1932865235
FRESENIUS MEDICAL CARE CHATTANOOGA, LLC	3810 BRAINERD RD		CHATTANOOGA	TN	37411		44-2719	1023774429
FRESENIUS MEDICAL CARE CHATTANOOGA, LLC	5483 LITTLE DEBBIE PKWY		OOLTEWAH	TN	37363		44-2756	1033875430
FRESENIUS MEDICAL CARE HOLLIDAY DIALYSIS, LLC	1104 HOLLIDAY ST		WICHITA FALLS	TX	76301	5/1/21	74-2532	1821675711
FOUR STATE REGIONAL DIALYSIS CENTER, INC.	522 W 32ND ST STE 2		JOPLIN	MO	64804	3/29/96	26-2548	1407958697
FRESENIUS MEDICAL CARE BALCH SPRINGS, LLC	3534 HICKORY TREE RD STE 200		BALCH SPRINGS	TX	75180		74-2602	1326707217
FRESENIUS MEDICAL CARE MIDWEST NEPHROLOGY ASSOCIATES BURLING	2049 LYNCH WAY		BURLINGTON	WI	53105	8/4/21	52-2619	1942888011
FRESENIUS MEDICAL CARE SAN ANTONIO, LLC	4443 E SOUTH CROSS BLVD		SAN ANTONIO	TX	78222		74-2612	1083353445
BIO-MEDICAL APPLICATIONS OF GEORGIA, INC.	2556 TOBACCO RD STE A		HEPHZIBAH	GA	30815	9/15/21	85-2587	1184208712
BIO-MEDICAL APPLICATIONS OF PENNSYLVANIA, INC.	440 S 15TH ST		ALLEN TOWN	PA	18102	1/6/22	73-2509	1174282511
BIO-MEDICAL APPLICATIONS OF VIRGINIA, INC.	406 COWARDIN AVE		RICHMOND	VA	23224		49-2745	1255052122
FRESENIUS MEDICAL CARE Foothills, LLC	914 DR EDWARD HILLARD DR		TUSCALOOSA	AL	35401	8/25/22	01-2718	1083374763
BIO-MEDICAL APPLICATIONS OF FLORIDA, INC.	874 DIXON BLVD		COCOA	FL	32922	2/11/22	68-2732	1881267698
BIO-MEDICAL APPLICATIONS OF FLORIDA, INC.	2777 UNIVERSITY BLVD W STE 39		JACKSONVILLE	FL	32217	8/17/20	68-2702	1487274734
OHIO RENAL CARE GROUP, LLC	12532 ROCKSIDE RD		CLEVELAND	OH	44125	10/14/21	72-2500	1083299168
BIO-MEDICAL APPLICATIONS OF TEXAS, INC.	6015 HILLCROFT ST STE 3000		HOUSTON	TX	77081	12/18/20	67-2623	1518434919
FRESENIUS MEDICAL CARE NORTH SHEPHERD, LLC	7112 STUEBNER AIRLINE RD		HOUSTON	TX	77091	12/18/20	67-2711	1962009837
FRESENIUS MEDICAL CARE GREATER SOUTHEAST HOUSTON, LLC	8900 EMMETT F LOWRY EXPY STE 201		TEXAS CITY	TX	77591	12/18/20	45-2757	1497352371
FRESENIUS MEDICAL CARE GREATER SOUTHEAST HOUSTON, LLC	3567 PALMER HWY STE C		TEXAS CITY	TX	77590	12/18/20	45-2754	1538636949
FRESENIUS MEDICAL CARE GREATER SOUTHEAST HOUSTON, LLC	5040 CRENSHAW RD STE 200		PASADENA	TX	77505	12/18/20	67-2864	1740757962
ISLAND REHABILITATIVE SERVICES CORP.	470 SEAVIEW AVE		STATEN ISLAND	NY	10305			332511
ISLAND REHABILITATIVE SERVICES CORP.	25 FANNING ST		STATEN ISLAND	NY	10314			332638
QUEENS REPLACEMENT, LLC	12046 QUEENS BLVD		KEW GARDENS	NY	11415			332589
FRESENIUS MEDICAL CARE WYOMISSING, LLC	625 SPRING ST		READING	PA	19610	7/1/20	39-2549	1184247934
FRESENIUS MEDICAL CARE WYOMISSING, LLC	965 BERKSHIRE BLVD		READING	PA	19610	7/1/20	39-2587	1154944486
FRESENIUS MEDICAL CARE TRUMAN, LLC	2211 CHARLOTTE ST STE G100		KANSAS CITY	MO	64108	8/20/21	26-2698	1588244727
FRESENIUS MEDICAL CARE REEDLEY HOME, LLC	790 E MANNING AVE		REEDLEY	CA	93654		75-2593	1619636305
FRESENIUS MEDICAL CARE KATY NORTH, LLC	21927 CLAY RD STE 100		KATY	TX	77449		74-2603	1851051809
FRESENIUS MEDICAL CARE MOBILE AREA, LLC	3250 AIRPORT BLVD STE C		MOBILE	AL	36606	2/17/23	01-2719	1588315808
BIO-MEDICAL APPLICATIONS OF NEW MEXICO, INC.	2050 KNUDSEN AVE STE C		FARMINGTON	NM	87401	7/12/22	32-2564	1447866108
RENAL CARE GROUP NORTHWEST, INC.	200 WESTERLY RD STE 104		BELLINGHAM	WA	98226	3/17/22	50-2608	1396493920
BIO-MEDICAL APPLICATIONS OF ALABAMA, INC.	131 COX CREEK PKWYS		FLORENCE	AL	35630	12/18/20	01-2712	1366059990
LIBERTY DIALYSIS - HAWAII, LLC	2226 LILIIHA ST STE 200		HONOLULU	HI	96817	2/1/21	12-2536	1447872395

Legal Name	Address 1	Address 2	City	State	Zip	Certification Date	Medicare - ESRD	NPI - ESRD
BIO-MEDICAL APPLICATIONS OF GEORGIA, INC.	117 W HENDRY ST UNIT 145		HINESVILLE	GA	31313	12/2/20	85-2583	1083229280
FRESENIUS MEDICAL CARE DAYTONA, LLC	3881 S NOVA RD		PORT ORANGE	FL	32127	11/12/21	68-2730	1386215929
FRESENIUS MEDICAL CARE GREEN BAY, LLC	2240 HOLMGREN WAY		GREEN BAY	WI	54304	2/4/22	52-2622	1932878840
RENAL SERVICES OF AMERICA MANGILAO, LLC	220 N ROUTE 10		MANGILAO	GU	96913			1841051786
FRESENIUS MEDICAL CARE THE VILLAGES, LLC	1585 SANTA BARBARA BLVD STE A		LADY LAKE	FL	32159	11/3/23	682773	1235825464
FRESENIUS MEDICAL CARE DIALYSIS SERVICES COLORADO, LLC	9050 E LOWRY BLVD STE 130		DENVER	CO	80230			1316631633
FRESENIUS MEDICAL CARE CENTERVILLE HOME, LLC								
FRESENIUS MEDICAL CARE BROUSSARD, LLC	138 YOUNGSVILLE HWY		LAFAYETTE	LA	70508	7/16/21	19-2759	1568079085
BIO-MEDICAL APPLICATIONS OF FLORIDA, INC.	9332 STATE ROAD 54 STE 306		NEW PORT RICHEY	FL	34655	12/29/20	10-2529	1295337731
FRESENIUS MEDICAL CARE LITTLETON, LLC	200 W BELLEVIEW AVE UNIT 150		ENGLEWOOD	CO	80110		06-2600	1467168401
JUNCTION CITY DIALYSIS, LLC	702 CAROLINE AVE		JUNCTION CITY	KS	66441	3/8/21	17-2575	1740893932
NEW YORK DIALYSIS SERVICES, INC.	1785 US 9		CLIFTON PARK	NY	12065	10/13/21	33-2836	1801474523
BIO-MEDICAL APPLICATIONS OF NEW HAMPSHIRE, INC.	2 BUSINESS PARK DR		TILTON	NH	3276			1447030325
BIO-MEDICAL APPLICATIONS OF NEW HAMPSHIRE, INC.	79 WASHINGTON ST		CLAREMONT	NH	3743			1851152920
FRESENIUS MEDICAL CARE SOMERVILLE, LLC	1 US HIGHWAY 206	SOMERVILLE	SOMERVILLE	NJ	8876		31-2583	1740870096
FRESENIUS MEDICAL CARE BRICK BOULEVARD, LLC	150 BRICK BLVD		BRICK	NJ	8723	12/29/20	31-2563	1477143725
FRESENIUS MEDICAL CARE MCDONOUGH, LLC	50 KELLY RD STE 100		MCDONOUGH	GA	30253	12/29/20	85-2552	1174125603
BIO-MEDICAL APPLICATIONS OF NEW JERSEY, INC.	1840 PRINCETON AVE		LAWRENCEVILLE	NJ	8648	12/29/20	31-2604	1467058628
BIO-MEDICAL APPLICATIONS OF NEW JERSEY, INC.	657 WILLOW GROVE ST STE 202		HACKETTSTOWN	NJ	7840	12/29/20	31-2589	1003412263
BIO-MEDICAL APPLICATIONS OF TEXAS, INC.	6116 SPORTS VILLAGE RD		FRISCO	TX	75033	12/29/20	67-2850	1376145748
BIO-MEDICAL APPLICATIONS OF TEXAS, INC.	3305 UNICORN LAKE BLVD		DENTON	TX	76210	12/29/20	67-2776	1710589080
FRESENIUS MEDICAL CARE SURF ROAD HOME DIALYSIS, LLC	2845 N Sheridan Rd	Ste 703	CHICAGO	IL	60657	1/1/21	14-2724	1790371698
FMS ENA HOME, LLC	305 MEDICAL ARTS DR		EDENTON	NC	27932	4/21/22	34-2765	1831857655
FRESENIUS MEDICAL CARE SOUTH ARLINGTON, LLC	2300 W INTERSTATE 20		ARLINGTON	TX	76017			1720847536
Fresenius Medical Care Magna, LLC	8087 W 3500 S		MAGNA	UT	84044	7/27/23	46-2560	1477259265
FRESENIUS MEDICAL CARE WINTER LAKE, LLC	7325 CYPRESS GARDENS BLVD		WINTER HAVEN	FL	33884	9/21/23	682770	1508563115
FRESENIUS MEDICAL CARE OF WOLF RIVER, LLC	8040 WOLF RIVER BLVD STE 101		GERMANTOWN	TN	38138	8/9/22	44-2771	1124608880
INNOVATIVE DIALYSIS CENTERS OF LA GRANGE, LLC	1300 LAFAYETTE PKWY STE D		LAGRANGE	GA	30241	8/7/13	11-2871	1730522343
FRESENIUS MEDICAL CARE SOUTH BIRMINGHAM DIALYSIS, LLC	3201 3RD AVE S		BIRMINGHAM	AL	35222		01-2516	1811662711
FRESENIUS MEDICAL CARE SOUTH ROANOKE, LLC	117 DUKE GLOUCESTER ST SW		ROANOKE	VA	24014	11/1/21	49-2727	1639844798
FRESENIUS MEDICAL CARE MECHANICSBURG DIALYSIS, LLC	120 S FILBERT ST		MECHANICSBURG	PA	17055	1/14/02	39-2691	1649945585
HOLLYWOOD DIALYSIS, LLC	4000 HOLLYWOOD BLVD STE 175S		HOLLYWOOD	FL	33021	5/19/14	68-2555	1558792960
OIL CITY DIALYSIS CENTER, LLC	6945 US 322 STE 640		CRANBERRY	PA	16319	1/6/17	39-2854	1275088908
WEIRTON DIALYSIS CENTER, LLC	100 COLLIER WAY STE 1		WEIRTON	WV	26062	1/30/19	51-2552	1679064471
ARA-AVENTURA, LLC	19056 NE 29TH AVE		MIAMI	FL	33180	2/1/02	10-2687	1386750164
CAROLINA DIALYSIS, LLC	115 INTERSTATE PARK		SPARTANBURG	SC	29303	11/16/06	42-2608	1285672238
SPARTANBURG DIALYSIS, LLC	128 DILLON DR		SPARTANBURG	SC	29307	5/16/12	42-2634	1013298330
MIAMI-ARA, LLC	100 NW 170TH ST STE 106		NORTH MIAMI BEACH	FL	33169	2/28/01	10-2766	1003826090
MIAMI REGIONAL DIALYSIS CENTER WEST, LLC	900 PARK CENTRE BLVD STE 400C		MIAMI	FL	33169	9/14/01	68-2510	1467762146
FMS MIDWEST DIALYSIS CENTERS, LLC								
BIO-MEDICAL APPLICATIONS OF TEXAS, INC.	901 PLAZA DR		MISSION	TX	78572			1932808193
BIO-MEDICAL APPLICATIONS OF TEXAS, INC.	2600 N CORIA ST		BROWNSVILLE	TX	78520			1972228682
FRESENIUS MEDICAL CARE LINCOLNWOOD DIALYSIS, LLC	7301 N LINCOLN AVE STE 205		LINCOLNWOOD	IL	60712	5/4/05	14-2663	1013593144
FRESENIUS MEDICAL CARE GREEN BAY DIALYSIS, LLC	2670 MONROE RD STE 160		DE PERE	WI	54115		52-2627	1306515218
BIO-MEDICAL APPLICATIONS OF WISCONSIN, INC.	2920 SUPERIOR AVE		SHEBOYGAN	WI	53081		52-2624	1326704784
BIO-MEDICAL APPLICATIONS OF WISCONSIN, INC.	853 S MAIN ST STE A		OCONTO FALLS	WI	54154		52-2625	1033873989
BIO-MEDICAL APPLICATIONS OF OHIO, INC.								
PARAMOUNT HOPE DIALYSIS CENTER, LLC	8319 ALONDRA BLVD		PARAMOUNT	CA	90723	12/23/19	55-2884	1326512542
FRESENIUS MEDICAL CARE MIDWEST DIALYSIS, LLC	7795 W APPLETON AVE STE A		MILWAUKEE	WI	53222			1194593913
FRESENIUS MEDICAL CARE BOCA DELRAY, LLC	1905 CLINT MOORE RD		BOCA RATON	FL	33496	8/1/21	10-2715	1205500469
FRESENIUS MEDICAL CARE BOCA DELRAY, LLC	9060 KIMBERLY BLVD STE 32		BOCA RATON	FL	33434	8/1/21	68-2693	1053084558
FRESENIUS MEDICAL CARE IMPERIAL POINT, LLC	6264 N FEDERAL HWY		FORT LAUDERDALE	FL	33308		10-2587	1245901248
FRESENIUS MEDICAL CARE FORT STOCKTON, LLC	387 W INTERSTATE 10 STE C		FORT STOCKTON	TX	79735	8/1/21	67-2639	1164098877
FRESENIUS MEDICAL CARE NORTHEAST LUBBOCK, LLC	1923 MARSHA SHARP FWY STE 102		LUBBOCK	TX	79415	6/6/22	74-2599	1558938076

Legal Name	Address 1	Address 2	City	State	Zip	Certification Date	Medicare - ESRD	NPI - ESRD
BIO-MEDICAL APPLICATIONS OF MAINE, INC.	987 LISBON ST		LEWISTON	ME	4240			1093592735
FRESENIUS MEDICAL CARE CENTRAL OPELOUSAS, LLC	1620 COMMERCE BLVD STE A		OPELOUSAS	LA	70570		19-2766	1659059897
BIO-MEDICAL APPLICATIONS OF PENNSYLVANIA, INC.	8423 FRANKFORD AVE # 8445		PHILADELPHIA	PA	19136			1689422685
FRESENIUS MEDICAL CARE LAKEWOOD RANCH, LLC	6600 UNIVERSITY PKWY STE 100		LAKEWOOD RANCH	FL	34240	4/21/21	68-2716	1992476998
FRESENIUS MEDICAL CARE LAKEWOOD RANCH, LLC	1939 WORTH CT		LAKEWOOD RANCH	FL	34211	3/4/21	68-2713	1720759723
NRA CROSSVILLE TENNESSEE, LLC	99 DOOLEY ST		CROSSVILLE	TN	38555	9/23/22	44-2772	1033860481
FRESENIUS MEDICAL CARE WYANDOTTE EAST, LLC	927 MINNESOTA AVE		KANSAS CITY	KS	66101			1093494593
ISLAND REHABILITATIVE SERVICES CORP.	68 HAUPPAUGE RD		COMMACK	NY	11725		332663	
FRESENIUS MEDICAL CARE CENTRACARE DIALYSIS, LLC	200 BUNKER HILL DR		AITKIN	MN	56431	9/1/21	24-2608	1902571839
FRESENIUS MEDICAL CARE CENTRACARE DIALYSIS, LLC	111 17TH AVE E		ALEXANDRIA	MN	56308		24-2612	1265107197
FRESENIUS MEDICAL CARE CENTRACARE DIALYSIS, LLC	16830 198TH AVE NW		BIG LAKE	MN	55309		24-2609	1972278810
FRESENIUS MEDICAL CARE CENTRACARE DIALYSIS, LLC	2024 S 6TH ST		BRAINERD	MN	56401		24-2610	1942975883
FRESENIUS MEDICAL CARE CENTRACARE DIALYSIS, LLC	520 11TH AVE SW		CAMBRIDGE	MN	55008		24-2611	1902571854
FRESENIUS MEDICAL CARE CENTRACARE DIALYSIS, LLC	520 E HIGHWAY 12 STE 6		LITCHFIELD	MN	55355		24-2613	1811662752
FRESENIUS MEDICAL CARE CENTRACARE DIALYSIS, LLC	808 3RD ST SE STE 160		LITTLE FALLS	MN	56345	9/1/21	24-2614	1316612260
FRESENIUS MEDICAL CARE CENTRACARE DIALYSIS, LLC	600 E PARK AVE STE 1		OLIVIA	MN	56277	9/1/21	24-2615	1295400141
FRESENIUS MEDICAL CARE CENTRACARE DIALYSIS, LLC	112 S RUM RIVER DR STE 220		PRINCETON	MN	55371	9/1/21	24-2617	1194490045
FRESENIUS MEDICAL CARE CENTRACARE DIALYSIS, LLC	403 PRAIRIE AVE NE		STAPLES	MN	56479		24-2618	1376218230
FRESENIUS MEDICAL CARE CENTRACARE DIALYSIS, LLC	2035 15TH ST N STE 220		SAINT CLOUD	MN	56303	9/1/21	24-2616	1710652672
FRESENIUS MEDICAL CARE CENTRACARE DIALYSIS, LLC	301 BECKER AVE SW		WILLMAR	MN	56201	9/1/21	24-2619	1700551660
FRESENIUS MEDICAL CARE 5856, LLC								
RENAL SERVICES OF AMERICA MANGILAO, LLC	633 GOV CARLOS G CAMACHO RD		TAMUNING	GU	96913			
CAROLINA DIALYSIS, LLC	119 MAYO ST STE 102		HILLSBOROUGH	NC	27278	2/1/24	34-2770	1871293324
FRESENIUS MEDICAL CARE CENTRACARE DIALYSIS, LLC	1810 Minnesota Blvd		Saint Cloud	MN	56304			
BIO-MEDICAL APPLICATIONS OF PENNSYLVANIA, INC.								
FRESENIUS MEDICAL CARE SOUTH HOUSTON, LLC	5910 SCOTT ST STE A		HOUSTON	TX	77021		67-2716	1134886278
FRESENIUS MEDICAL CARE STARKVILLE HOME, LLC	104 W GARRARD RD		STARKVILLE	MS	39759		25-2601	1235820390
DIALYSIS CENTERS OF AMERICA - ILLINOIS, LLC								
FREEDOM CENTER OF KEW GARDENS, LLC	378 SYOSSET WOODBURY RD		WOODBURY	NY	11797			
FREEDOM CENTER OF KEW GARDENS, LLC	140 MEISNER AVE		STATEN ISLAND	NY	10306			
FREEDOM CENTER OF KEW GARDENS, LLC	191 BRADLEY AVE		STATEN ISLAND	NY	10314			
FREEDOM CENTER OF KEW GARDENS, LLC								
BIO-MEDICAL APPLICATIONS OF FLORIDA, INC.	3871 E HIGHWAY 98 STE 101		PORT SAINT JOE	FL	32456	2/21/23	68-2759	1881301174
FRESENIUS MEDICAL CARE NORTH NAMPA, LLC								
FRESENIUS MEDICAL CARE MADISON HOME, LLC	1896 SLAUGHTER RD		MADISON	AL	35758			1003508011
NNA OF PADUCAH, LLC	2551 JAMES SANDERS BLVD		PADUCAH	KY	42001			1366205031
2217 EAST HIGH STREET, LLC	2223 E HIGH ST		POTTSTOWN	PA	19464	10/28/13	39-2802	1396183851
FRESENIUS MEDICAL CARE NORTHSORE HOME, LLC	64026 HIGHWAY 434 STE 100		LACOMBE	LA	70445			1528815891
BIO-MEDICAL APPLICATIONS OF TEXAS, INC.								
FRESENIUS MEDICAL CARE CNA KIDNEY CENTERS, LLC	140 HIGHLAND CENTER DR		COLUMBIA	SC	29203	5/28/15	42-2651	1245639996
BIO-MEDICAL APPLICATIONS OF PUERTO RICO, INC.	200 PLAZA LAS PIEDRAS SHOPPING CENTI ROAD # 183 S		LAS PIEDRAS	PR	771	8/10/15	40-2553	1639562549
FRESENIUS MEDICAL CARE CENTERVILLE HOME, LLC								
BIO-MEDICAL APPLICATIONS OF TEXAS, INC.	2533 CENTRAL PALM DR		RIO GRANDE CITY	TX	78582	2/4/94	45-2666	1720190697
FMS ROCHESTER HILLS, LLC								
BIO-MEDICAL APPLICATIONS OF TENNESSEE, INC.	943 DECATUR PIKE		ATHENS	TN	37303	11/1/96	44-2595	1639199391
BIO-MEDICAL APPLICATIONS OF NEW MEXICO, INC.	246 MILLS AVE		LAS VEGAS	NM	87701	10/2/96	32-2518	1326150228
BIO-MEDICAL APPLICATIONS OF OKLAHOMA, INC.	3807 N HARRISON ST		SHAWNEE	OK	74804	8/26/96	37-2533	1639281504
BIO-MEDICAL APPLICATIONS OF OHIO, INC.								
BIO-MEDICAL APPLICATIONS OF TEXAS, INC.								
BIO-MEDICAL APPLICATIONS OF NORTH CAROLINA, INC.	PO BOX 325		CONWAY	NC	27820	12/18/96	34-2586	1174543797
RAI CARE CENTERS OF NEBRASKA II, LLC	7454 N 30TH ST		OMAHA	NE	68112			1952167041
BIO-MEDICAL APPLICATIONS OF OHIO, INC.	199 PERKINS ST		AKRON	OH	44304	6/30/98	36-2598	1356459275
BIO-MEDICAL APPLICATIONS OF TEXAS, INC.								
BIO-MEDICAL APPLICATIONS OF OHIO, INC.	701 TIFFIN ST		BUCYRUS	OH	44820	9/1/97	36-2583	1730294596

Legal Name	Address 1	Address 2	City	State	Zip	Certification Date	Medicare - ESRD	NPI - ESRD
FREEDOM CENTER OF KEW GARDENS, LLC	275 CASTLETON AVE		STATEN ISLAND	NY	10301			
FRESENIUS MEDICAL CARE FRAMINGHAM, LLC								
BIO-MEDICAL APPLICATIONS OF MASSACHUSETTS, INC.								
BIO-MEDICAL APPLICATIONS OF PENNSYLVANIA, INC.	168 S SGT STANLEY HOFFMAN BLVD		LEHIGHTON	PA	18235	4/27/97	39-2620	1134223001
BIO-MEDICAL APPLICATIONS OF MICHIGAN, INC.	11200 METRO AIRPORT CENTER DR STE 120		ROMULUS	MI	48174	11/14/97	23-2555	1376658138
BIO-MEDICAL APPLICATIONS OF TEXAS, INC.								
BIO-MEDICAL APPLICATIONS OF MASSACHUSETTS, INC.								
FRESENIUS MEDICAL CARE SOUTHERN DELAWARE, LLC								
BIO-MEDICAL APPLICATIONS OF WEST VIRGINIA, INC.								
BIO-MEDICAL APPLICATIONS OF NORTH CAROLINA, INC.								
FMS ENA HOME, LLC								
NEW YORK DIALYSIS SERVICES, INC.								
FRESENIUS MEDICAL CARE READING, LLC								
BIO-MEDICAL APPLICATIONS OF TEXAS, INC.								
BIO-MEDICAL APPLICATIONS OF TEXAS, INC.								
BIO-MEDICAL APPLICATIONS OF TEXAS, INC.								
AVANTUS RENAL THERAPY NEW YORK, LLC	120 E 16TH ST FL 6		NEW YORK	NY	10003	8/1/13	33-2704	1811329162
BIO-MEDICAL APPLICATIONS OF NORTH CAROLINA, INC.	1983 W 5TH ST		WASHINGTON	NC	27889	1/12/93	34-2561	1235156977
BIO-MEDICAL APPLICATIONS OF FLORIDA, INC.	3038 SAINT JOHNS BLUFF RD S		JACKSONVILLE	FL	32246	8/11/95	10-2684	1750493508
BIO-MEDICAL APPLICATIONS OF LOUISIANA, LLC	151 SANDIFER LN		PINEVILLE	LA	71360	12/6/93	19-2577	1255443081
BIO-MEDICAL APPLICATIONS OF MISSISSIPPI, INC.	716 GRAND AVE		YAZOO CITY	MS	39194	10/19/92	25-2536	1164534996
FRESENIUS MEDICAL CARE BALDWIN COUNTY, LLC	124 PROFESSIONAL PARK DR		FAIRHOPE	AL	36532	8/3/93	01-2547	1750924254
FRESENIUS MEDICAL CARE MONROE, LLC	711 WOOD ST STE B		MONROE	LA	71201	12/15/82	19-2510	1720751399
BIO-MEDICAL APPLICATIONS OF LOUISIANA, LLC	307 DETROIT ST		DELHI	LA	71232	11/16/90	19-2564	1790897528
METRO DIALYSIS CENTER - NORTH, INC.	3 GRANDVIEW PLAZA SHOPPING CTR		FLORISSANT	MO	63033	11/13/81	26-2509	1932201118
METRO DIALYSIS CENTER - NORMANDY, INC.	101 N OAKS PLZ		SAINT LOUIS	MO	63121	8/1/90	26-2531	1457463325
BIO-MEDICAL APPLICATIONS OF LOUISIANA, LLC	800 POINT ST		HOUMA	LA	70360	6/27/88	19-2552	1134231970
BIO-MEDICAL APPLICATIONS OF VIRGINIA, INC.	6320 N CENTER DR STE 140		NORFOLK	VA	23502	5/1/93	49-2567	1043314917
BIO-MEDICAL APPLICATIONS OF PENNSYLVANIA, INC.	4343 UNION DEPOSIT RD		HARRISBURG	PA	17111	11/18/94	39-2594	1952405821
BIO-MEDICAL APPLICATIONS OF NORTH CAROLINA, INC.	1090 S GROVE STREET EXT		LINCOLNTON	NC	28092	5/18/94	34-2568	1780601427
BIO-MEDICAL APPLICATIONS OF FLORIDA, INC.	7309 W OAKLAND PARK BLVD		TAMARAC	FL	33319	4/1/83	10-2559	1861504607
BIO-MEDICAL APPLICATIONS OF MAINE, INC.	42 MOLLISON WAY		LEWISTON	ME	4240	10/2/84	20-2501	1790701779
BIO-MEDICAL APPLICATIONS OF FLORIDA, INC.	1944 ATLANTIC BLVD		JACKSONVILLE	FL	32207	11/9/89	10-2612	1497867238
BIO-MEDICAL APPLICATIONS OF LOUISIANA, LLC	609 RUE DE BRILLE		NEW IBERIA	LA	70563	8/25/82	19-2522	1306958145
BIO-MEDICAL APPLICATIONS OF PENNSYLVANIA, INC.	318 UNITY PLZ		LATROBE	PA	15650	7/28/89	39-2561	1508961392
FRESENIUS MEDICAL CARE FRAMINGHAM, LLC	110 MOUNT WAYTE AVE		FRAMINGHAM	MA	1702	5/27/80	22-2504	1851031256
BIO-MEDICAL APPLICATIONS OF MASSACHUSETTS, INC.	888 COMMONWEALTH AVE		BOSTON	MA	2215	1/7/73	22-2500	1962411678
BIO-MEDICAL APPLICATIONS OF MASSACHUSETTS, INC.	2000 MAIN ST		SPRINGFIELD	MA	1103	1/1/79	22-2502	1871502583
BIO-MEDICAL APPLICATIONS OF MASSACHUSETTS, INC.	241 WILLOW ST		YARMOUTH PORT	MA	2675	1/10/85	22-2501	1629087333
BIO-MEDICAL APPLICATIONS OF GEORGIA, INC.	4845 LAVISTA RD		TUCKER	GA	30084	11/1/89	11-2563	1235241068
BIO-MEDICAL APPLICATIONS OF MARYLAND, INC.	6420 ROCKLEDGE DR STE 1100		BETHESDA	MD	20817	9/11/70	21-2503	1649487497
BIO-MEDICAL APPLICATIONS OF SOUTHEAST WASHINGTON, INC.	4601 MARTIN LUTHER KING JR AVE SW		WASHINGTON	DC	20032	1/19/77	09-2505	1770687642
BIO-MEDICAL APPLICATIONS OF COLUMBIA HEIGHTS, INC.	106 IRVING ST NW STE 1400		WASHINGTON	DC	20010	2/22/77	09-2503	1689778557
BIO-MEDICAL APPLICATIONS OF THE DISTRICT OF COLUMBIA, INC.	11 DUPONT CIR NW		WASHINGTON	DC	20036	3/24/76	09-2501	1497859367
BIO-MEDICAL APPLICATIONS OF PENNSYLVANIA, INC.	278 INDUSTRIAL PARK RD		POTTSVILLE	PA	17901	8/1/77	39-2518	1790865707
BIO-MEDICAL APPLICATIONS OF CONNECTICUT, INC.	375 WILLARD AVE STE 5		NEWINGTON	CT	6111	10/17/89	07-2505	1225061690
BIO-MEDICAL APPLICATIONS OF FLORIDA, INC.	1494 NW 7TH ST		MIAMI	FL	33125	9/8/76	10-2503	1033221874
BIO-MEDICAL APPLICATIONS OF FLORIDA, INC.	7170 W 20TH AVE		HIALEAH	FL	33016	7/1/88	10-2530	1942312780
FRESENIUS MEDICAL CARE TAMPA, LLC	3614 W KENNEDY BLVD		TAMPA	FL	33609	5/28/77	10-2506	1366908691
BIO-MEDICAL APPLICATIONS OF VIRGINIA, INC.	230 EXECUTIVE CENTER PKWY		FREDEICKSBURG	VA	22401	8/1/77	49-2508	1124122098
BIO-MEDICAL APPLICATIONS OF VIRGINIA, INC.	4141 DUKE ST		ALEXANDRIA	VA	22304	6/1/73	49-2505	1033213905
BIO-MEDICAL APPLICATIONS OF VIRGINIA, INC.	5623 TIDEWATER DR		NORFOLK	VA	23509	4/4/72	49-2502	1851495725
BIO-MEDICAL APPLICATIONS OF EUREKA, INC.	2765 TIMBER RIDGE LN		EUREKA	CA	95503	1/11/97	05-2543	1407968308
FRESENIUS MEDICAL CARE LONG BEACH, LLC	1525 LONG BEACH BLVD		LONG BEACH	CA	90813	12/1/15	05-2523	1497120182

Legal Name	Address 1	Address 2	City	State	Zip	Certification Date	Medicare - ESRD	NPI - ESRD
BIO-MEDICAL APPLICATIONS OF NORTH CAROLINA, INC.	3158 FREEDOM DR STE 1102		CHARLOTTE	NC	28208	11/21/90	34-2554	1215954953
BIO-MEDICAL APPLICATIONS OF FREMONT, INC.	39505 PASEO PADRE PKWY		FREMONT	CA	94538	12/29/88	05-2722	1831100270
BIO-MEDICAL APPLICATIONS OF TEXAS, INC.	9623 LONG POINT RD		HOUSTON	TX	77055	9/1/77	45-2519	1366554230
BIO-MEDICAL APPLICATIONS OF TEXAS, INC.	9126 EASTEX FWY		HOUSTON	TX	77093	12/18/72	45-2500	1184736050
BIO-MEDICAL APPLICATIONS OF TEXAS, INC.	1802 PINE ST		ABILENE	TX	79601	9/5/75	45-2511	1093827974
BIO-MEDICAL APPLICATIONS OF AMARILLO, INC.	5920 W AMARILLO BLVD		AMARILLO	TX	79106	8/31/77	45-2513	1902918881
BIO-MEDICAL APPLICATIONS OF TEXAS, INC.	2329 N 39TH ST		WACO	TX	76708	10/27/77	45-2526	1811009798
BIO-MEDICAL APPLICATIONS OF NEW MEXICO, INC.	641 HARKLE RD		SANTA FE	NM	87505	10/1/77	32-2501	1134231038
BIO-MEDICAL APPLICATIONS OF LOS GATOS, INC.	14651 S BASCOM AVE STE 100		LOS GATOS	CA	95032	3/26/90	05-2694	1043322944
BIO-MEDICAL APPLICATIONS OF NORTH CAROLINA, INC.	510 PALADIN DR		GREENVILLE	NC	27834	9/1/76	34-2502	1821042243
BIO-MEDICAL APPLICATIONS OF PENNSYLVANIA, INC.	1003 N GREENGATE RD		GREENSBURG	PA	15601	1/31/79	39-2520	1417052200
BIO-MEDICAL APPLICATIONS OF TEXAS, INC.	8537 GULF FWY STE A		HOUSTON	TX	77017	6/4/79	45-2533	1720190606
NATIONAL MEDICAL CARE, INC.	303 A ST		WILLMINGTON	DE	19801	8/26/86	08-2501	1679677546
BIO-MEDICAL APPLICATIONS OF LOUISIANA, LLC	207 W MULBERRY ST		AMITE	LA	70422	5/22/89	19-2557	1588776322
BIO-MEDICAL APPLICATIONS OF MAINE, INC.	1600 CONGRESS ST		PORTLAND	ME	4102	1/12/00	20-2500	1982620969
BIO-MEDICAL APPLICATIONS OF LOUISIANA, LLC	7325 WESTBANK EXPY		MARRERO	LA	70072	1/27/82	19-2521	1396857132
BIO-MEDICAL APPLICATIONS OF MISSISSIPPI, INC.	211 1ST ST SE		MAGEE	MS	39111	8/20/90	25-2529	1205948049
BIO-MEDICAL APPLICATIONS OF VIRGINIA, INC.	1005 COMMERCIAL LN STE 100		SUFFOLK	VA	23434	1/12/83	49-2530	1326143116
BIO-MEDICAL APPLICATIONS OF FLORIDA, INC.	419 E 1ST ST		SANFORD	FL	32771	12/1/80	10-2546	1780771998
BIO-MEDICAL APPLICATIONS OF TEXAS, INC.	2510 B F TERRY BLVD		ROSENBERG	TX	77471	6/5/81	45-2542	1275645152
BIO-MEDICAL APPLICATIONS OF ALABAMA, INC.	8 MEDICAL PARK N		VALLEY	AL	36854	1/31/81	01-2513	1023120862
NATIONAL MEDICAL CARE, INC.	2530 W STATE ST		BRISTOL	TN	37620	2/20/81	44-2519	1477570117
FRESENIUS MEDICAL CARE MOBILE AREA, LLC	2620 OLD SHELL RD		MOBILE	AL	36607	1/13/79	01-2507	1669080602
BIO-MEDICAL APPLICATIONS OF PENNSYLVANIA, INC.	110 BUTLER DR		HAZLETON	PA	18201	4/23/80	39-2524	1588768451
FRESENIUS MEDICAL CARE CARNEY, LLC	2100 DORCHESTER AVE STE 1	SOUTH DORC	DORCHESTER CENTER	MA	2124	1/1/83	22-2506	1447990783
NATIONAL MEDICAL CARE, INC.	1277 KENNESTONE CIR STE 600		MARIETTA	GA	30066	9/21/76	11-2510	1053423889
BIO-MEDICAL APPLICATIONS OF HUMACAO, INC.	200 CALLE DR VIDAL STE 10		HUMACAO	PR	791	11/18/92	40-2514	1104925114
BIO-MEDICAL APPLICATIONS OF MAYAGUEZ, INC.	1050 AVE LOS CORAZONES STE 101		MAYAGUEZ	PR	680	2/2/77	40-2503	1013016021
BIO-MEDICAL APPLICATIONS OF MAYAGUEZ, INC.	3302 W GOLF COURSE RD		MIDLAND	TX	79703	8/1/75	45-2512	1801908785
FRESENIUS MEDICAL CARE DIALYSIS SERVICES COLORADO LLC	2107 S TIMBERLINE RD		FORT COLLINS	CO	80525	1/19/79	06-2505	1952413858
BIO-MEDICAL APPLICATIONS OF TEXAS, INC.	1325 E QUEBEC AVE		MCALLEN	TX	78503	6/7/79	45-2508	1710099692
BIO-MEDICAL APPLICATIONS OF TEXAS, INC.	350 N EXPRESSWAY		BROWNSVILLE	TX	78521	6/7/79	45-2517	1629180500
BIO-MEDICAL APPLICATIONS OF PENNSYLVANIA, INC.	3501 NORTHWOOD AVE		EASTON	PA	18045	8/31/77	39-2517	1235234022
BIO-MEDICAL APPLICATIONS OF PENNSYLVANIA, INC.	2014 CITY LINE RD STE 102		BETHLEHEM	PA	18017	10/1/75	39-2511	1396849261
NATIONAL MEDICAL CARE, INC.	411 HOSPITAL RD		CANTON	GA	30114	9/28/88	11-2551	1871605600
BIO-MEDICAL APPLICATIONS OF TEXAS, INC.	9449 GROGANS MILL RD		SPRING	TX	77380	11/20/80	45-2539	1447362322
BIO-MEDICAL APPLICATIONS OF CAGUAS, INC.	6 RIO BAIROA # 1 KM. 34	PASEO DEL RI	CAGUAS	PR	725	7/1/82	40-2505	1780783795
BIO-MEDICAL APPLICATIONS OF BAYAMON, INC.	ROAD 167 PLZ KM 22.2		BAYAMON	PR	959	5/12/79	40-2504	1598864506
BIO-MEDICAL APPLICATIONS OF LOUISIANA, LLC	16081 DOCTORS BLVD		HAMMOND	LA	70403	9/1/76	19-2505	1669584405
BIO-MEDICAL APPLICATIONS OF LOUISIANA, LLC	4425 UTICA ST		METAIRIE	LA	70006	3/11/80	19-2511	1578675310
BIO-MEDICAL APPLICATIONS OF SAN ANTONIO, LLC	1819 GARNER FIELD RD		UVALDE	TX	78801	1/16/81	45-2540	1871605758
BIO-MEDICAL APPLICATIONS OF SAN ANTONIO, LLC	1335 SE MILITARY DR		SAN ANTONIO	TX	78214	7/27/81	45-2544	1780796664
BIO-MEDICAL APPLICATIONS OF MARYLAND, INC.	2801 GREENMOUNT AVE		BALTIMORE	MD	21218	6/1/76	21-2504	1114021086
BIO-MEDICAL APPLICATIONS OF MASSACHUSETTS, INC.	305 MYSTIC AVE		MEDFORD	MA	2155	1/1/85	22-2507	1447269154
BIO-MEDICAL APPLICATIONS OF SOUTH CAROLINA, INC.	501 HEALTH WAY DR		CHESTER	SC	29706	5/30/83	42-2518	1780796516
BIO-MEDICAL APPLICATIONS OF KENTUCKY, INC.	720 E BROADWAY		LOUISVILLE	KY	40202	6/23/75	18-2503	1598877326
BIO-MEDICAL APPLICATIONS OF MICHIGAN, INC.	5205 MCAULEY DR		YPSILANTI	MI	48197	1/29/79	23-2502	1285749044
BIO-MEDICAL APPLICATIONS OF SOUTH CAROLINA, INC.	10 JOHNNY MORRALL CIR		PORT ROYAL	SC	29935	2/1/81	42-2514	1356368096
BIO-MEDICAL APPLICATIONS OF TEXAS, INC.	2202 ROLLINGBROOK DR		BAYTOWN	TX	77521	8/15/86	45-2575	1407968381
BIO-MEDICAL APPLICATIONS OF WISCONSIN, INC.	300 N COMMERCIAL ST STE 100		NEENAH	WI	54956	1/3/75	52-2500	1093820854
BIO-MEDICAL APPLICATIONS OF ILLINOIS, INC.	1425 E MAIN ST		CARBONDALE	IL	62901	3/1/76	14-2514	1720193584
BIO-MEDICAL APPLICATIONS OF GEORGIA, INC.	1109 MEDICAL CENTER DR BLDG H		AUGUSTA	GA	30909	9/1/76	11-2501	1316059140
BIO-MEDICAL APPLICATIONS OF OHIO, INC.	647 BALLY ROW		MANSFIELD	OH	44906	10/9/80	36-2508	1982711438
BIO-MEDICAL APPLICATIONS OF MICHIGAN, INC.	32423 SCHOOLCRAFT RD		LIVONIA	MI	48150	11/15/76	23-2501	1639284490

Legal Name	Address 1	Address 2	City	State	Zip	Certification Date	Medicare - ESRD	NPI - ESRD
BIO-MEDICAL APPLICATIONS OF FLORIDA, INC.	1775 NW 80TH BLVD		GAINESVILLE	FL	32606	9/1/76	10-2512	1376588046
BIO-MEDICAL APPLICATIONS OF PONCE, INC.	610 CALLE DAMAS	BDA CLAUSEL	PONCE	PR	717	10/12/76	40-2502	1922107937
BIO-MEDICAL APPLICATIONS OF NORTH CAROLINA, INC.	622 INDUSTRIAL AVE		GREENSBORO	NC	27406	8/15/89	34-2537	1134231962
BIO-MEDICAL APPLICATIONS OF GEORGIA, INC.	1020 W HILL ST		THOMSON	GA	30824	8/11/86	11-2540	1043322878
BIO-MEDICAL APPLICATIONS OF PENNSYLVANIA, INC.	307 LAIRD ST STE 1		WILKES BARRE	PA	18702	4/1/76	39-2512	1932203809
BIO-MEDICAL APPLICATIONS OF OHIO, INC.	4661 KARL RD		COLUMBUS	OH	43229	12/6/94	36-2501	1457466211
BIO-MEDICAL APPLICATIONS OF OHIO, INC.	345 BISHOP ST		AKRON	OH	44307	9/1/77	36-2503	1366557126
BIO-MEDICAL APPLICATIONS OF PENNSYLVANIA, INC.	55 N 3RD ST		STROUDSBURG	PA	18360	7/1/86	39-2547	1841394715
BIO-MEDICAL APPLICATIONS OF PENNSYLVANIA, INC.	3136 HAMILTON BLVD		ALLENTOWN	PA	18103	3/1/74	39-2505	1750485629
BIO-MEDICAL APPLICATIONS OF VIRGINIA, INC.	8316 ARLINGTON BLVD STE 108		FAIRFAX	VA	22031	4/16/73	49-2504	1669576534
BIO-MEDICAL APPLICATIONS OF NEW MEXICO, INC.	1600 RANDOLPH CT SE STE 100		ALBUQUERQUE	NM	87106	7/1/73	32-2500	1770695678
SANTA BARBARA COMMUNITY DIALYSIS CENTER, INC.	222 PESETAS LN		SANTA BARBARA	CA	93110	2/1/76	05-2513	1689786584
BIO-MEDICAL APPLICATIONS OF SAN JUAN, INC.	461 CALLE FRANCIA STE A101		SAN JUAN	PR	917	8/1/83	40-2501	1093815045
BIO-MEDICAL APPLICATIONS OF SAN ANTONIO, LLC	9010 CULEBRA RD		SAN ANTONIO	TX	78251	4/2/74	45-2507	1225140106
FRESENIUS MEDICAL CARE SOUTHWEST FORT WORTH, LLC	4804 BRYANT IRVIN CT		FORT WORTH	TX	76107	8/1/22	45-2594	1780314690
BIO-MEDICAL APPLICATIONS OF FLORIDA, INC.	2348 SE OCEAN BLVD		STUART	FL	34996	9/1/76	10-2525	1124120522
FRESENIUS MEDICAL CARE CASSELBERRY, LLC	775 GATEWAY DR STE 1010		ALTAMONTE SPRINGS	FL	32714	4/25/74	10-2511	1285250522
BIO-MEDICAL APPLICATIONS OF FLORIDA, INC.	7910 US HIGHWAY 19 N		PINELLAS PARK	FL	33781	10/1/80	10-2519	1104938943
BIO-MEDICAL APPLICATIONS OF LOUISIANA, LLC	225 N BOLTON AVE		ALEXANDRIA	LA	71301	11/1/75	19-2503	1659483493
BIO-MEDICAL APPLICATIONS OF FLORIDA, INC.	26338 US HIGHWAY 19 N		CLEARWATER	FL	33761	9/3/13	10-2542	1568574309
FRESENIUS MEDICAL CARE JERSEY CITY, LLC	107 PACIFIC AVE		JERSEY CITY	NJ	7304	7/1/73	31-2502	1821581455
NATIONAL MEDICAL CARE, INC.	40 MEDICAL CENTER AVE		SEBRING	FL	33870	8/9/83	10-2564	1477665214
BIO-MEDICAL APPLICATIONS OF GEORGIA, INC.	1720 PHOENIX PKWY		ATLANTA	GA	30349	5/15/74	11-2504	1861504698
BIO-MEDICAL APPLICATIONS OF GEORGIA, INC.	1078 PLAZA AVE		EASTMAN	GA	31023	7/19/80	11-2519	1770695504
BIO-MEDICAL APPLICATIONS OF TEXAS, INC.	5435 ALDINE MAIL ROUTE RD		HOUSTON	TX	77039	4/16/86	45-2574	1861504748
NATIONAL MEDICAL CARE, INC.	180 SERRAL DR		GREENEVILLE	TN	37745	7/12/82	44-2522	1376581983
BIO-MEDICAL APPLICATIONS OF PENNSYLVANIA, INC.	900 E HOWELL ST UNIT D		PHILADELPHIA	PA	19149	12/14/81	39-2533	1487758355
FRESENIUS MEDICAL CARE VERO BEACH, LLC	1515 INDIAN RIVER BLVD STE A101		VERO BEACH	FL	32960	4/26/88	10-2597	1891208872
BIO-MEDICAL APPLICATIONS OF TEXAS, INC.	6630 QUAKER AVE STE 102		LUBBOCK	TX	79413	7/1/73	45-2506	1497867378
BIO-MEDICAL APPLICATIONS OF NORTH CAROLINA, INC.	5220 N TRYON ST STE A		CHARLOTTE	NC	28213	3/21/90	34-2549	1629168125
BIO-MEDICAL APPLICATIONS OF NORTH CAROLINA, INC.	3057 FREEDOM DR		CHARLOTTE	NC	28208	9/1/76	34-2503	1538259031
BIO-MEDICAL APPLICATIONS OF NORTH CAROLINA, INC.	348 BURTONWOOD DR		GASTONIA	NC	28054	2/25/81	34-2513	1497867220
BIO-MEDICAL APPLICATIONS OF NEW JERSEY, INC.	155 BERKELEY AVE		NEWARK	NJ	7107	9/1/77	31-2503	1205930070
BIO-MEDICAL APPLICATIONS OF WEST VIRGINIA, INC.	103 MARCLEY DR		MARTINSBURG	WV	25401	2/1/80	51-2502	1114021987
BIO-MEDICAL APPLICATIONS OF NEW JERSEY, INC.	91-101 HARTFORD ST		NEWARK	NJ	7103	1/24/92	31-2505	1023112893
BIO-MEDICAL APPLICATIONS OF PENNSYLVANIA, INC.	1036 NORTH EASTON RD		WILLOW GROVE	PA	19090	3/25/80	39-2506	1932203700
BIO-MEDICAL APPLICATIONS OF NEW JERSEY, INC.	10 CAMPTOWN RD		IRVINGTON	NJ	7111	9/1/77	31-2501	1841394616
NATIONAL MEDICAL CARE, INC.	9835 LAKE WORTH RD STE 13		LAKE WORTH	FL	33467	2/15/86	10-2594	1871695163
BIO-MEDICAL APPLICATIONS OF NEW JERSEY, INC.	879 RAHWAY AVE		UNION	NJ	7083	3/31/80	31-2506	1649375429
BIO-MEDICAL APPLICATIONS OF FLORIDA, INC.	1510 HIGHWAY 41 N		INVERNESS	FL	34450	12/4/86	10-2579	1346285152
BIO-MEDICAL APPLICATIONS OF FLORIDA, INC.	650 34TH ST S		SAINT PETERSBURG	FL	33711	10/1/80	10-2547	1598878274
BIO-MEDICAL APPLICATIONS OF CAROLINA, INC.	1333 CALLE RIO DANUBIO		CAROLINA	PR	982	5/3/84	40-2507	1407955412
BIO-MEDICAL APPLICATIONS OF GUAYAMA, INC.	900 CALLE ARNALDO BRISTOL # PR-54		GUAYAMA	PR	784	12/9/87	40-2509	1831298843
BIO-MEDICAL APPLICATIONS OF NEW MEXICO, INC.	11296 LOMAS BLVD NE		ALBUQUERQUE	NM	87112	8/6/80	32-2504	1306958202
BIO-MEDICAL APPLICATIONS OF MARYLAND, INC.	40865 MERCHANTS LN		LEONARDTOWN	MD	20650	8/27/79	21-2510	1750485520
BIO-MEDICAL APPLICATIONS OF MARYLAND, INC.	3700A SAINT BARNABAS RD		SUITLAND	MD	20746	7/1/73	21-2501	1558466334
BIO-MEDICAL APPLICATIONS OF LOUISIANA, LLC	3949 SOUTHERN AVE		SHREVEPORT	LA	71106	7/8/83	19-2530	1164534913
BIO-MEDICAL APPLICATIONS OF NORTH CAROLINA, INC.	604 AIRPORT RD		KINSTON	NC	28504	2/1/85	34-2518	1790887115
BIO-MEDICAL APPLICATIONS OF FRESNO, INC.	3636 N 1ST ST STE 144		FRESNO	CA	93726	1/20/89	05-2677	1215049119
BIO-MEDICAL APPLICATIONS OF VIRGINIA, INC.	1200 TYLER AVE STE A		RADFORD	VA	24141	5/27/83	49-2532	1669576435
BIO-MEDICAL APPLICATIONS OF LOUISIANA, LLC	694 S ACADIA RD		THIBODAU	LA	70301	7/22/92	19-2574	1790897544
BIO-MEDICAL APPLICATIONS OF NORTH CAROLINA, INC.	2700 HENRY ST		GREENSBORO	NC	27405	9/1/76	34-2504	1447340948
BIO-MEDICAL APPLICATIONS OF LOUISIANA, LLC	14500 HAYNE BLVD		NEW ORLEANS	LA	70128	4/4/81	19-2516	1104957935
NATIONAL MEDICAL CARE, INC.	10614 LEM TURNER RD		JACKSONVILLE	FL	32218	9/2/88	10-2610	1609988450

Legal Name	Address 1	Address 2	City	State	Zip	Certification Date	Medicare - ESRD	NPI - ESRD
BIO-MEDICAL APPLICATIONS OF TEXAS, INC.	8303 CREEKBEND DR		HOUSTON	TX	77071	5/7/86	45-2576	1942312822
BIO-MEDICAL APPLICATIONS OF NORTH CAROLINA, INC.	2113A NEUSE BLVD		NEW BERN	NC	28560	5/27/08	34-2534	1609978022
BIO-MEDICAL APPLICATIONS OF LOUISIANA, LLC	1130 KINGS HWY		SHREVEPORT	LA	71104	3/17/80	19-2512	1427160274
BIO-MEDICAL APPLICATIONS OF PENNSYLVANIA, INC.	4190 CITY AVE STE 124		PHILADELPHIA	PA	19131	12/7/95	39-2560	1487758256
BIO-MEDICAL APPLICATIONS OF LOUISIANA, LLC	528 E VINE ST		OPELOUSAS	LA	70570	9/20/01	19-2518	1336251180
BIO-MEDICAL APPLICATIONS OF LOUISIANA, LLC	2907 PLANTATION DR		BOSSIER CITY	LA	71111	3/28/84	19-2532	1245342096
CONEJO VALLEY DIALYSIS, INC.	227 W JANSS RD STE 115		THOUSAND OAKS	CA	91360	12/14/81	05-2579	1124130026
BIO-MEDICAL APPLICATIONS OF LOUISIANA, LLC	700 KEYSER AVE		NATCHITOCHE	LA	71457	6/6/82	19-2525	1154433902
BIO-MEDICAL APPLICATIONS OF SOUTH CAROLINA, INC.	1120 N FRASER ST		GEORGETOWN	SC	29440	6/27/83	42-2519	1306958137
NATIONAL MEDICAL CARE, INC.	100 TECHNOLOGY LN		JOHNSON CITY	TN	37604	4/1/73	44-2501	1215049044
BIO-MEDICAL APPLICATIONS OF SAN GERMAN, INC.	TORRE MEDICA SAN VICENTE DE PAUL HC RD. 2, KM 173		SAN GERMAN	PR	683	9/2/83	40-2506	1902906951
BIO-MEDICAL APPLICATIONS OF ARECIBO, INC.	1072 AVE MIRAMAR # 2		ARECIBO	PR	612	8/3/87	40-2508	1902904923
BIO-MEDICAL APPLICATIONS OF WEST VIRGINIA, INC.	2345 CHESTERFIELD AVE		CHARLESTON	WV	25304	11/3/04	51-2503	1124130950
BIO-MEDICAL APPLICATIONS OF WEST VIRGINIA, INC.	1737 HARPER RD		BECKLEY	WV	25801	6/1/84	51-2505	1033221866
BIO-MEDICAL APPLICATIONS OF LOUISIANA, LLC	610 FLEMING LN		MINDEN	LA	71055	12/5/86	19-2541	1063524817
BIO-MEDICAL APPLICATIONS OF TEXAS, INC.	1614 E COMMERCIAL DR		WESLACO	TX	78599	8/20/86	45-2585	1851403737
BIO-MEDICAL APPLICATIONS OF TEXAS, INC.	711 S CLAY ST STE B		ENNIS	TX	75119	7/16/86	45-2582	1679685556
BIO-MEDICAL APPLICATIONS OF GEORGIA, INC.	118 OSIGIAN BLVD		WARNER ROBINS	GA	31088	7/18/83	11-2531	1942312772
BIO-MEDICAL APPLICATIONS OF AGUADILLA, INC.	7 CAMASEYES WARD # 459, KM 0		AGUADILLA	PR	603	10/19/90	40-2513	1447359864
BIO-MEDICAL APPLICATIONS OF NORTH CAROLINA, INC.	187 BROWERS CHAPEL RD		ASHEBORO	NC	27205	10/1/86	34-2524	1851403687
BIO-MEDICAL APPLICATIONS OF FLORIDA, INC.	514 MEDICAL OAKS AVE		BRANDON	FL	33511	9/30/87	10-2584	1881706638
BIO-MEDICAL APPLICATIONS OF NORTH CAROLINA, INC.	1338 E SUNSET DR		MONROE	NC	28112	10/1/86	34-2525	1679685408
BIO-MEDICAL APPLICATIONS OF FLORIDA, INC.	5902 POINTE WEST BLVD		BRADENTON	FL	34209	1/7/80	10-2538	1508978354
FRESENIUS MEDICAL CARE WESTWOOD, LLC	90 GLACIER DR		WESTWOOD	CA	2090	2/7/89	22-2511	1518607928
BIO-MEDICAL APPLICATIONS OF CAMARILLO, INC.	3801 LAS POSAS RD STE 103		CAMARILLO	CA	93010	2/10/88	05-2668	1033221932
FRESENIUS MEDICAL CARE DIALYSIS SERVICES COLORADO LLC	2343 W 27TH ST STE 503		GREELEY	CO	80634	11/14/02	06-2510	1952403123
BIO-MEDICAL APPLICATIONS OF OHIO, INC.	393 E TOWN ST STE 111		COLUMBUS	OH	43215	7/8/88	36-2514	1184739948
BIO-MEDICAL APPLICATIONS OF INDIANA, INC.	810 EASTERN BLVD		CLARKSVILLE	IN	47129	12/22/86	15-2504	1124051594
BIO-MEDICAL APPLICATIONS OF MISSISSIPPI, INC.	381 MEDICAL DR		JACKSON	MS	39216	1/24/80	25-2505	1235241084
BIO-MEDICAL APPLICATIONS OF ALABAMA, INC.	1311 MEMORIAL PKWY NW STE 200		HUNTSVILLE	AL	35801	7/16/79	01-2509	1518069939
BIO-MEDICAL APPLICATIONS OF ALABAMA, INC.	2325 PANSY ST SW STE C		HUNTSVILLE	AL	35801	9/1/76	01-2522	1588776314
BIO-MEDICAL APPLICATIONS OF ALABAMA, INC.	20998 JOHN T REID PKWY		SCOTTSBORO	AL	35768	11/5/84	01-2519	1205948031
BIO-MEDICAL APPLICATIONS OF VIRGINIA, INC.	111 MEDICAL PKWY STE 100		CHESAPEAKE	VA	23320	12/22/86	49-2538	1831293604
BIO-MEDICAL APPLICATIONS OF GEORGIA, INC.	497 WINN WAY STE 160		DECATUR	GA	30030	2/2/77	11-2511	1932211760
BIO-MEDICAL APPLICATIONS OF FAYETTEVILLE, INC.	2560 LEGION RD		FAYETTEVILLE	NC	28306	12/19/77	34-2510	1750493581
BIO-MEDICAL APPLICATIONS OF NORTH CAROLINA, INC.	720 WESLEY PINES RD		LUMBERTON	NC	28358	11/25/86	34-2528	1578675302
BIO-MEDICAL APPLICATIONS OF DOVER, INC.	155 BORTHWICK AVE STE 100		PORTSMOUTH	NH	3801	12/1/89	30-2501	1083623797
BIO-MEDICAL APPLICATIONS OF NEW HAMPSHIRE, INC.	248 PLEASANT ST STE G400		CONCORD	NH	3301	12/4/86	30-2500	1891704508
BIO-MEDICAL APPLICATIONS OF FLORIDA, INC.	9193 SW 72ND ST STE 100		MIAMI	FL	33173	6/1/77	10-2522	1144332990
BIO-MEDICAL APPLICATIONS OF FLORIDA, INC.	5550 W FLAGLER ST		CORAL GABLES	FL	33134	9/1/83	10-2566	1053423806
BIO-MEDICAL APPLICATIONS OF MISSISSIPPI, INC.	1883 HIGHWAY 43 S STE C		CANTON	MS	39046	3/23/87	25-2522	1962514711
BIO-MEDICAL APPLICATIONS OF MARYLAND, INC.	1104 WALTERS AVE		BALTIMORE	MD	21239	2/4/88	21-2531	1073720827
NATIONAL MEDICAL CARE, INC.	1680 OSCEOLA ELEMENTARY RD STE B		SAINT AUGUSTINE	FL	32084	3/3/83	10-2557	1871605626
BIO-MEDICAL APPLICATIONS OF ALABAMA, INC.	255 S JACKSON ST		MONTGOMERY	AL	36104	3/1/77	01-2500	1780796532
BIO-MEDICAL APPLICATIONS OF ALABAMA, INC.	905 MEDICAL CENTER PKWY		SELMA	AL	36701	8/25/80	01-2512	1922100304
BIO-MEDICAL APPLICATIONS OF ALABAMA, INC.	2609 VILLAGE PROFESSIONAL DR N STE 2		OPELIKA	AL	36801	9/7/82	01-2515	1598877342
BIO-MEDICAL APPLICATIONS OF ALABAMA, INC.	606 BOTTS AVE		TROY	AL	36081	11/19/84	01-2520	1407968258
BIO-MEDICAL APPLICATIONS OF NORTHEAST D.C., INC.	1140 VARNUM ST NE STE 105		WASHINGTON	DC	20017	1/3/90	09-2515	1740384510
BIO-MEDICAL APPLICATIONS OF FLORIDA, INC.	1961 N MAIN ST		GAINESVILLE	FL	32609	1/4/89	10-2613	1316059165
BIO-MEDICAL APPLICATIONS OF LOUISIANA, LLC	102 STANDARD ST		BUNKIE	LA	71322	1/4/89	19-2555	1225140072
BIO-MEDICAL APPLICATIONS OF RIO PIEDRAS, INC.	1535 AVE PONCE DE LEON	URB CARIBE	SAN JUAN	PR	926	2/7/92	40-2515	1902977036
BIO-MEDICAL APPLICATIONS OF FLORIDA, INC.	709 SW PORT ST LUCIE BLVD		PORT SAINT LUCIE	FL	34953	7/11/88	10-2609	1134231988
BIO-MEDICAL APPLICATIONS OF FLORIDA, INC.	1065 W ORANGE BLOSSOM TRL		APOPKA	FL	32712	2/15/88	10-2592	1043322894
BIO-MEDICAL APPLICATIONS OF TEXAS, INC.	1321 W 2ND AVE		CORSICANA	TX	75110	2/14/83	45-2553	1205948189

Legal Name	Address 1	Address 2	City	State	Zip	Certification Date	Medicare - ESRD	NPI - ESRD
BIO-MEDICAL APPLICATIONS OF KENTUCKY, INC.	119 TRADEPARK DR		SOMERSET	KY	42503	4/5/89	18-2516	1295847028
BIO-MEDICAL APPLICATIONS OF INDIANA, INC.	1815 JACKSON ST		ANDERSON	IN	46016	8/1/83	15-2510	1992810758
BIO-MEDICAL APPLICATIONS OF NORTH CAROLINA, INC.	3325 GARDEN RD		BURLINGTON	NC	27215	3/16/88	34-2533	1104938935
BIO-MEDICAL APPLICATIONS OF MISSISSIPPI, INC.	1856 HOSPITAL DR		JACKSON	MS	39204	2/24/88	25-2524	1770695520
FRESENIUS MEDICAL CARE LONG BEACH, LLC	20710 LEAPWOOD AVE STE F		CARSON	CA	90746	6/9/89	05-2687	1689049371
BIO-MEDICAL APPLICATIONS OF LOUISIANA, LLC	990 AERO DR		SHREVEPORT	LA	71107	10/4/90	19-2562	1760594527
BIO-MEDICAL APPLICATIONS OF MANCHESTER, INC.	1750 ELM ST STE 100		MANCHESTER	NH	3104	5/6/88	30-2502	1700895414
BIO-MEDICAL APPLICATIONS OF TEXAS, INC.	1550 LIVE OAK ST		WEBSTER	TX	77598	6/28/88	45-2609	1023120904
BIO-MEDICAL APPLICATIONS OF FLORIDA, INC.	2200 N ALAFAYA TRL STE 600		ORLANDO	FL	32826	4/14/89	10-2619	13260886422
NATIONAL MEDICAL CARE, INC.	63 UNIVERSITY PLZ		NEWARK	DE	19702	1/5/90	08-2506	1659475424
BIO-MEDICAL APPLICATIONS OF MISSOURI, INC.	2340 E MEYER BLVD STE 100		KANSAS CITY	MO	64132	8/17/73	26-2501	1679685572
BIO-MEDICAL APPLICATIONS OF BLUE SPRINGS, INC.	505 NE ADAMS DAIRY PKWY STE B		BLUE SPRINGS	MO	64014	4/4/83	26-2511	1588776488
BIO-MEDICAL APPLICATIONS OF TEXAS, INC.	1803 DEVELOPMENT BLVD		WACO	TX	76705	8/25/88	45-2610	1700988979
BIO-MEDICAL APPLICATIONS OF NORTH CAROLINA, INC.	750 ENGLISH RD		ROCKY MOUNT	NC	27804	11/18/83	34-2517	1386756112
BIO-MEDICAL APPLICATIONS OF NEW MEXICO, INC.	1760 GRANDE BLVD SE STE 100		RIO RANCHO	NM	87124	2/22/91	32-2509	1114039013
BIO-MEDICAL APPLICATIONS OF DELAWARE, INC.	608 FERRY CUT OFF ST		HISTORIC NEW CASTLE	DE	19720	5/4/98	08-2509	1568566339
BIO-MEDICAL APPLICATIONS OF MASSACHUSETTS, INC.	336 THOMPSON RD STE 1		WEBSTER	MA	1570	9/3/03	22-2561	1528077237
BIO-MEDICAL APPLICATIONS OF PENNSYLVANIA, INC.	2850 N 21ST ST		PHILADELPHIA	PA	19132	8/5/97	39-2629	1477657245
BIO-MEDICAL APPLICATIONS OF PENNSYLVANIA, INC.	685B NATIONAL PIKE W		BROWNSVILLE	PA	15417	7/1/97	39-2626	1386748150
BIO-MEDICAL APPLICATIONS OF MICHIGAN, INC.	5757 WHITMORE LAKE RD STE 1600		BRIGHTON	MI	48116	5/16/97	23-2552	1801901665
BIO-MEDICAL APPLICATIONS OF PENNSYLVANIA, INC.	455 N MAIN ST		PITTSBURGH	PA	18640	4/30/97	39-2621	1194829960
BIO-MEDICAL APPLICATIONS OF MARYLAND, INC.	12780 OLD FORT RD		FORT WASHINGTON	MD	20744	3/27/98	21-2583	1003910878
BIO-MEDICAL APPLICATIONS OF NORTH CAROLINA, INC.	465 STRATFORD DR		ZEBULON	NC	27597	4/23/97	34-2589	1912019746
FRESENIUS MEDICAL CARE PALM BEACH COUNTY, LLC	3451 W WOOLBRIGHT RD		BOYNTON BEACH	FL	33436	7/2/97	10-2709	1386302610
BIO-MEDICAL APPLICATIONS OF FLORIDA, INC.	9400 GLADIOLUS DR STE 200		FORT MYERS	FL	33908	1/31/97	10-2717	1497867246
BIO-MEDICAL APPLICATIONS OF CALIFORNIA, INC.	737 W HOBSONWAY		BLYTHE	CA	92225	10/9/97	05-2812	1932211836
BIO-MEDICAL APPLICATIONS OF NORTH CAROLINA, INC.	2900 ARENDELL ST STE 22		MOREHEAD CITY	NC	28557	2/26/97	34-2588	1821100652
BIO-MEDICAL APPLICATIONS OF NORTH CAROLINA, INC.	2355 W ARLINGTON BLVD		GREENVILLE	NC	27834	5/26/99	34-2596	1215039615
BIO-MEDICAL APPLICATIONS OF VIRGINIA, INC.	8796 SACRAMENTO DR STE P		ALEXANDRIA	VA	22309	7/10/97	49-2587	1912001785
BIO-MEDICAL APPLICATIONS OF VIRGINIA, INC.	1902 OMOHUNDRO AVE STE 100		NORFOLK	VA	23517	9/1/97	49-2588	1821192691
BIO-MEDICAL APPLICATIONS OF VIRGINIA, INC.	106 SOUTHPARK DR STE A		BLACKSBURG	VA	24060	2/9/99	49-2595	1730283508
BIO-MEDICAL APPLICATIONS OF MARYLAND, INC.	7524 STANDISH PL STE 100B		DERWOOD	MD	20855	4/15/98	21-2585	1649374414
BIO-MEDICAL APPLICATIONS OF MARYLAND, INC.	10901B GEORGIA AVE		SILVER SPRING	MD	20902	5/15/98	21-2587	1558465328
BIO-MEDICAL APPLICATIONS OF PUERTO RICO, INC.	HOSPITAL PAVIA ARECIBO		ARECIBO	PR	612	6/26/02	40-2529	1740389758
BIO-MEDICAL APPLICATIONS OF MISSOURI, INC.	1831 SE BLUE PKWY		LEES SUMMIT	MO	64063	2/12/97	26-2555	1750493656
BIO-MEDICAL APPLICATIONS OF TENNESSEE, INC.	2047 HIGHWAY 51 S		COVINGTON	TN	38019	5/7/97	44-2603	1114949005
BIO-MEDICAL APPLICATIONS OF LOUISIANA, LLC	3982 FRONT ST		WINNSBORO	LA	71295	11/26/96	19-2604	1831201680
BIO-MEDICAL APPLICATIONS OF TEXAS, INC.	602 S STATE HIGHWAY 6		MARLIN	TX	76661	3/5/97	45-2753	1932211810
FRESENIUS MEDICAL CARE NORTHEAST FORT WORTH, LLC	4121 DENTON HWY		HALTOM CITY	TX	76117	8/1/22	45-2752	1255061164
BIO-MEDICAL APPLICATIONS OF TEXAS, INC.	2545 PERRYTON PKWY # 1E		PAMPA	TX	79065	6/25/97	45-2760	1932147907
BIO-MEDICAL APPLICATIONS OF INDIANA, INC.	807 TALAINA PL		NEW ALBANY	IN	47150	5/11/98	15-2554	1033142401
BIO-MEDICAL APPLICATIONS OF SOUTH CAROLINA, INC.	1104 FRANK W EVANS WAY		BENNETTSVILLE	SC	29512	8/18/83	42-2520	1376645572
BIO-MEDICAL APPLICATIONS OF SOUTH CAROLINA, INC.	1018 S GOVERNOR WILLIAMS HWY		DARLINGTON	SC	29532	5/19/87	42-2530	1376655100
BIO-MEDICAL APPLICATIONS OF SOUTH CAROLINA, INC.	611 HIGHWAY 301 N		DILLON	SC	29536	3/31/86	42-2532	1285746016
BIO-MEDICAL APPLICATIONS OF SOUTH CAROLINA, INC.	215 N BROOKS ST		KINGSTREE	SC	29556	3/1/85	42-2521	1093827826
BIO-MEDICAL APPLICATIONS OF NORTH CAROLINA, INC.	701 LAUCHWOOD DR		LAURINBURG	NC	28352	12/7/88	34-2540	1902918733
BIO-MEDICAL APPLICATIONS OF SOUTH CAROLINA, INC.	109 MERRITT CT		MARION	SC	29571	9/4/96	42-2545	1720190556
BIO-MEDICAL APPLICATIONS OF SOUTH CAROLINA, INC.	535 RIVERCROSSING DR		FORT MILL	SC	29715	9/9/86	42-2538	1548372378
BIO-MEDICAL APPLICATIONS OF GEORGIA, INC.	1460 E VICTORY DR		SAVANNAH	GA	31404	6/22/77	11-2507	1457463283
FRESENIUS MEDICAL CARE LAKE COUNTY, LLC	50 TOWER CT STE B		GURNEE	IL	60031	10/1/15	14-2549	1518352467
RENAL RESEARCH INSTITUTE, LLC	136 SHERMAN AVE STE 206		NEW HAVEN	CT	6511	9/21/83	07-2503	1124037189
BIO-MEDICAL APPLICATIONS OF TEXAS, INC.	2625 S BYPASS 35 STE 154		ALVIN	TX	77511	2/6/98	45-2772	1346342524
BIO-MEDICAL APPLICATIONS OF TENNESSEE, INC.	1740 WESTERN AVE		KNOXVILLE	TN	37921	2/20/02	44-2644	1063439784
BIO-MEDICAL APPLICATIONS OF KENTUCKY, INC.	146 ADAMS LN		PIKEVILLE	KY	41501	6/30/97	18-2540	1366554198

Legal Name	Address 1	Address 2	City	State	Zip	Certification Date	Medicare - ESRD	NPI - ESRD
BIO-MEDICAL APPLICATIONS OF TEXAS, INC.	10767 GATEWAY BLVD W STE 600		EL PASO	TX	79935	3/6/92	45-2640	1578675450
WEST END DIALYSIS CENTER, INC.	1501 SANTA ROSA RD		HENRICO	VA	23229	11/1/72	49-2503	1467556233
WARRENTON DIALYSIS FACILITY, INC.	170 W SHIRLEY AVE STE 100		WARRENTON	VA	20186	8/24/80	49-2525	1376647149
TAPPAHANNOCK DIALYSIS CENTER, INC.	1922 TAPPAHANNOCK BLVD		TAPPAHANNOCK	VA	22560	10/22/86	49-2536	1952406241
BIO-MEDICAL APPLICATIONS OF MICHIGAN, INC.	715 LAKESHIRE TRL		ADRIAN	MI	49221	2/7/90	23-2514	1902911738
BIO-MEDICAL APPLICATIONS OF PENNSYLVANIA, INC.	17 ARENTZEN BLVD STE 105		CHARLEROI	PA	15022	6/12/90	39-2565	1033214838
BIO-MEDICAL APPLICATIONS OF NORTH CAROLINA, INC.	1421B S KING ST		WINDSOR	NC	27983	9/18/89	34-2547	1275645004
BIO-MEDICAL APPLICATIONS OF NORTH CAROLINA, INC.	1208 HICKORY BLVD SW		LENOIR	NC	28645	8/1/77	34-2509	1184736910
BIO-MEDICAL APPLICATIONS OF NORTH CAROLINA, INC.	1899 TATE BLVD SE STE 1103		HICKORY	NC	28602	8/12/83	34-2516	1992817720
FRESENIUS MEDICAL CARE QUINCY, LLC	241 PARKINGWAY		QUINCY	MA	2169	4/10/91	22-2515	1295484038
NORTH SUBURBAN DIALYSIS CENTER PARTNERSHIP	124 BROADWAY STE H		SAUGUS	MA	1906	8/28/90	22-2512	1528078284
BIO-MEDICAL APPLICATIONS OF NORTH CAROLINA, INC.	203 NE CONNECTOR		ALBEMARLE	NC	28001	12/3/93	34-2565	1912009127
BIO-MEDICAL APPLICATIONS OF TENNESSEE, INC.	1428 MONROE AVE		MEMPHIS	TN	38104	4/30/91	44-2569	1841212735
FRESENIUS MEDICAL CARE SOUTHERN MARYLAND HOME, LLC	10210 LAPLATA RD		LA PLATA	MD	20646	1/14/91	21-2541	1861955213
FRESENIUS MEDICAL CARE MOBILE AREA, LLC	1217 GOVERNMENT ST		MOBILE	AL	36604	12/19/85	01-2524	1225646268
BIO-MEDICAL APPLICATIONS OF ALABAMA, INC.	6601 WALL ST		MOBILE	AL	36695	12/19/85	01-2525	1477665222
BIO-MEDICAL APPLICATIONS OF MASSACHUSETTS, INC.	416 WARREN ST		ROXBURY	MA	2119	1/1/95	22-2525	1255340964
BIO-MEDICAL APPLICATIONS OF TEXAS, INC.	726 S FORT HOOD ST		KILLEEN	TX	76541	4/16/91	45-2629	1104938083
BIO-MEDICAL APPLICATIONS OF ALABAMA, INC.	4016 SAINT STEPHENS RD		MOBILE	AL	36612	10/18/90	01-2537	1386756138
BIO-MEDICAL APPLICATIONS OF KENTUCKY, INC.	1514 CRUMS LN		LOUISVILLE	KY	40216	3/11/92	18-2523	1043312440
BIO-MEDICAL APPLICATIONS OF MICHIGAN, INC.	25780 COMMERCE DR		MADISON HEIGHTS	MI	48071	4/8/92	23-2525	1639284466
BIO-MEDICAL APPLICATIONS OF OHIO, INC.	4039 E BROAD ST		COLUMBUS	OH	43213	10/22/91	36-2520	1548375371
BIO-MEDICAL APPLICATIONS OF ALABAMA, INC.	52 WATER WORKS RD		DADEVILLE	AL	36853	3/12/92	01-2541	1194837948
BIO-MEDICAL APPLICATIONS OF ARKANSAS, INC.	310 S RHODES ST		WEST MEMPHIS	AR	72301	7/9/90	04-2528	1821100678
ST. LOUIS REGIONAL DIALYSIS CENTER, INC.	10951 SAINT CHARLES ROCK RD		SAINT ANN	MO	63074	4/13/81	26-2507	1922110808
FRESENIUS MEDICAL CARE ST. CHARLES, LLC	335 MID RIVERS MALL DR		SAINT PETERS	MO	63376	5/5/88	26-2521	1881333185
BIO-MEDICAL APPLICATIONS OF ILLINOIS, INC.	7 PROFESSIONAL DR		ALTON	IL	62002	12/31/86	14-2535	1710093646
S.A.K.D.C., LLC	5131 MEDICAL DR STE 110		SAN ANTONIO	TX	78229	5/29/91	45-2631	1740392620
BIO-MEDICAL APPLICATIONS OF PENNSYLVANIA, INC.	4453 CASTOR AVE STE A		PHILADELPHIA	PA	19124	3/13/92	39-2569	1093819864
BIO-MEDICAL APPLICATIONS OF NORTH CAROLINA, INC.	3943 NEW BERN AVE		RALEIGH	NC	27610	7/13/79	34-2512	1689776874
BIO-MEDICAL APPLICATIONS OF NORTH CAROLINA, INC.	5815 US HIGHWAY 301 S		FOUR OAKS	NC	27524	6/5/89	34-2545	1023110210
BIO-MEDICAL APPLICATIONS OF NORTH CAROLINA, INC.	400 KEISLER DR STE 100		CARY	NC	27518	5/8/89	34-2544	1669584470
BIO-MEDICAL APPLICATIONS OF NORTH CAROLINA, INC.	260 SMITH CHURCH RD		ROANOKE RAPIDS	NC	27870	1/5/07	34-2542	1922100114
BIO-MEDICAL APPLICATIONS OF TEXAS, INC.	1615 E INTERSTATE HIGHWAY 2		MISSION	TX	78572	9/18/91	45-2636	1912019894
BIO-MEDICAL APPLICATIONS OF PUERTO RICO, INC.	500 AVE PUNTO ORO	URB PUNTO O	PONCE	PR	728	5/26/93	40-2517	1811095839
FMS OWOSSO, LLC	500 HEALTH PARK DR		OWOSSO	MI	48867	2/14/92	23-2522	1992386635
S.A.K.D.C., LLC	4626 E SOUTHCROSS BLVD		SAN ANTONIO	TX	78222	1/14/92	45-2638	1730291618
BIO-MEDICAL APPLICATIONS OF MICHIGAN, INC.	2222 S LINDEN RD STE S		FLINT	MI	48532	12/14/91	23-2521	1275648008
BIO-MEDICAL APPLICATIONS OF FLORIDA, INC.	10543 SUWANEE PLAZA BLVD		LIVE OAK	FL	32060	8/31/92	10-2652	1649382490
BIO-MEDICAL APPLICATIONS OF FLORIDA, INC.	1107 MYRA ST STE 101		JACKSONVILLE	FL	32204	9/10/93	10-2662	1558473306
BIO-MEDICAL APPLICATIONS OF LOUISIANA, LLC	1604 CYNTHIA ST		FRANKLIN	LA	70538	10/21/94	19-2587	1467564211
BIO-MEDICAL APPLICATIONS OF MISSISSIPPI, INC.	570 DEERFIELD DR		FOREST	MS	39074	1/11/93	25-2537	1285746032
BIO-MEDICAL APPLICATIONS OF ALABAMA, INC.	350 PAUL STABLER DR		GREENVILLE	AL	36037	2/1/97	01-2572	1093827842
BIO-MEDICAL APPLICATIONS OF ALABAMA, INC.	802 E MARTIN LUTHER KING HWY		TUSKEGEE	AL	36083	5/18/93	01-2546	1902918758
BIO-MEDICAL APPLICATIONS OF KENTUCKY, INC.	6455 BARDSTOWN RD		LOUISVILLE	KY	40291	1/25/93	18-2527	1467564278
BIO-MEDICAL APPLICATIONS OF CALIFORNIA, INC.	715 SOUTHPOINT BLVD STE A		PETALUMA	CA	94954	8/14/85	05-2624	1396857199
BIO-MEDICAL APPLICATIONS OF CALIFORNIA, INC.	1020 2ND ST		SANTA ROSA	CA	95404	6/1/73	05-2524	1205948007
FRESENIUS MEDICAL CARE CLEBURNE, LLC	160 JACK BURTON DR		CLEBURNE	TX	76031	8/1/22	45-2644	1578293403
BIO-MEDICAL APPLICATIONS OF WEST VIRGINIA, INC.	5000 GREENBAG RD		MORGANTOWN	WV	26501	9/1/85	51-2506	1376655183
BIO-MEDICAL APPLICATIONS OF WEST VIRGINIA, INC.	100 MAIN ST		ELKINS	WV	26241	11/4/85	51-2508	1285746099
BIO-MEDICAL APPLICATIONS OF PENNSYLVANIA, INC.	360 WALMART DR STE 1A		UNIONTOWN	PA	15401	9/15/87	39-2553	1073618369
BIO-MEDICAL APPLICATIONS OF MASSACHUSETTS, INC.	239 BOSTON TPK		SHREWSBURY	MA	1545	4/10/92	22-2521	1073522785
BIO-MEDICAL APPLICATIONS OF MICHIGAN, INC.	18944 GRAND RIVER AVE		DETROIT	MI	48223	7/17/92	23-2526	1093820839
BIO-MEDICAL APPLICATIONS OF CLINTON, INC.	1740 SOUTHEAST BLVD		CLINTON	NC	28328	6/1/92	34-2559	1093827800

Legal Name	Address 1	Address 2	City	State	Zip	Certification Date	Medicare - ESRD	NPI - ESRD
BIO-MEDICAL APPLICATIONS OF CALIFORNIA, INC.	9432 VENICE BLVD		CULVER CITY	CA	90232	2/10/77	05-2544	1114039914
BIO-MEDICAL APPLICATIONS OF TENNESSEE, INC.	2002 BROOKSIDE DR STE 101		KINGSPORT	TN	37660	3/22/93	44-2577	1902918717
BIO-MEDICAL APPLICATIONS OF MISSOURI, INC.	1135 S CLAREMONT AVE		INDEPENDENCE	MO	64054	5/14/97	26-2556	1023120821
BIO-MEDICAL APPLICATIONS OF NORTH CAROLINA, INC.	814 W UNION ST		MORGANTON	NC	28655	7/1/93	34-2563	1265522767
HOMESTEAD ARTIFICIAL KIDNEY CENTER, INC.	99 NE 8TH ST		HOMESTEAD	FL	33030	3/1/83	10-2565	1811009665
BIO-MEDICAL APPLICATIONS OF FLORIDA, INC.	12000 SW 131ST AVE		MIAMI	FL	33186	5/1/88	10-2595	1720190572
QUALITY CARE DIALYSIS CENTER OF VEGA BAJA, INC.	RD PR 2 KM 39.5		VEGA BAJA	PR	693	5/14/96	40-2518	1457451403
BIO-MEDICAL APPLICATIONS OF CALIFORNIA, INC.	4567 TELEPHONE RD STE 101		VENTURA	CA	93003	2/20/87	05-2656	1841302643
BIO-MEDICAL APPLICATIONS OF FLORIDA, INC.	8770 SW 144TH ST		PALMETTO BAY	FL	33176	9/1/76	10-2502	1548372394
BIO-MEDICAL APPLICATIONS OF FLORIDA, INC.	2561 CORAL WAY		MIAMI	FL	33145	11/2/92	10-2653	1457463200
FRESENIUS MEDICAL CARE HOBOKEN, LLC	1600 WILLOW AVE		HOBOKEN	NJ	7030	6/11/18	31-2529	1871086496
BIO-MEDICAL APPLICATIONS OF NEW JERSEY, INC.	707 ALEXANDER RD BLDG 3		PRINCETON	NJ	8540	11/15/95	31-2516	1720182595
BIO-MEDICAL APPLICATIONS OF NEW JERSEY, INC.	2201 S CLINTON AVE		SOUTH PLAINFIELD	NJ	7080	10/1/94	31-2515	1548364318
BIO-MEDICAL APPLICATIONS OF NEW JERSEY, INC.	1250 STATE RT 27		COLONIA	NJ	7067	4/18/95	31-2518	1982709275
AKRON RENAL CARE GROUP, LLC	401 DEVON PL STE 100		KENT	OH	44240	12/13/94	36-2537	1871106401
BIO-MEDICAL APPLICATIONS OF OHIO, INC.	387 W MILLTOWN RD		WOOSTER	OH	44691	3/3/94	36-2531	1639284474
BIO-MEDICAL APPLICATIONS OF OHIO, INC.	290 BENEDICT AVE		NORWALK	OH	44857	1/5/95	36-2539	1275648016
BIO-MEDICAL APPLICATIONS OF PENNSYLVANIA, INC.	2000 SUMMIT RIDGE PLZ		MOUNT PLEASANT	PA	15666	4/25/94	39-2590	1285739573
BIO-MEDICAL APPLICATIONS OF MICHIGAN, INC.	992 S MONROE ST		MONROE	MI	48161	1/21/94	23-2533	1184739922
BIO-MEDICAL APPLICATIONS OF ARKANSAS, INC.	210 BARROW HILL RD		FORREST CITY	AR	72335	11/10/93	04-2533	1366554115
BIO-MEDICAL APPLICATIONS OF MARYLAND, INC.	304 HARRY S TRUMAN PKWY		ANNAPOLIS	MD	21401	3/3/95	21-2557	1457455222
BIO-MEDICAL APPLICATIONS OF VIRGINIA, INC.	479 GARRISONVILLE RD		STAFFORD	VA	22554	4/6/95	49-2579	1366546137
FRESENIUS MEDICAL CARE MOBILE AREA, LLC	65 N CATHERINE ST		MOBILE	AL	36604	1/10/95	01-2552	1982212601
BIO-MEDICAL APPLICATIONS OF ALABAMA, INC.	700 CLINIC DR		MOBILE	AL	36605	8/9/95	01-2559	1992817746
BIO-MEDICAL APPLICATIONS OF TEXAS, INC.	8925 HIGHWAY 6 N STE 100		HOUSTON	TX	77095	5/17/94	45-2671	1285746164
BIO-MEDICAL APPLICATIONS OF TEXAS, INC.	1003 N CLEVELAND ST		DAYTON	TX	77535	3/16/94	45-2669	1194837088
BIO-MEDICAL APPLICATIONS OF TEXAS, INC.	1150 N BISHOP AVE STE 200		DALLAS	TX	75208	9/7/94	45-2679	1003928995
BIO-MEDICAL APPLICATIONS OF TEXAS, INC.	7610 MILITARY PKWY		DALLAS	TX	75227	9/7/94	45-2684	1821100710
BIO-MEDICAL APPLICATIONS OF FLORIDA, INC.	4833 SUN N LAKE BLVD		SEBRING	FL	33872	2/28/96	10-2694	1801908652
BIO-MEDICAL APPLICATIONS OF CALIFORNIA, INC.	1801 HOLSER WALK STE 310		OXNARD	CA	93036	6/8/95	05-2762	1750493557
BIO-MEDICAL APPLICATIONS OF VIRGINIA, INC.	9550 HOSPITAL AVE		NASSAWADOX	VA	23413	5/29/80	49-2524	1093810384
BIO-MEDICAL APPLICATIONS OF MASSACHUSETTS, INC.	1515 STATE ST		SPRINGFIELD	MA	1109	6/7/96	22-2535	1790794402
BIO-MEDICAL APPLICATIONS OF MAINE, INC.	55 CONGRESS AVE		BATH	ME	4530	2/14/95	20-2502	1245256221
BIO-MEDICAL APPLICATIONS OF NEW JERSEY, INC.	2 KINGS CT STE 100		FLEMINGTON	NJ	8822	10/25/99	31-2550	1275637043
BIO-MEDICAL APPLICATIONS OF PENNSYLVANIA, INC.	1320 MICKLEY RD		WHITEHALL	PA	18052	11/4/95	39-2603	1639115744
BIO-MEDICAL APPLICATIONS OF WEST VIRGINIA, INC.	185 LAUREL CREEK RD		FAYETTEVILLE	WV	25840	11/21/96	51-2511	1639281447
BIO-MEDICAL APPLICATIONS OF VIRGINIA, INC.	1333 ARMORY DR		FRANKLIN	VA	23851	12/15/94	49-2576	1184728958
BIO-MEDICAL APPLICATIONS OF NORTH CAROLINA, INC.	1534 N HOSKINS RD		CHARLOTTE	NC	28216	6/6/95	34-2581	1457463267
BIO-MEDICAL APPLICATIONS OF TENNESSEE, INC.	6490 MOUNT MORIAH ROAD EXT STE 101		MEMPHIS	TN	38115	2/9/84	44-2524	1710099569
BIO-MEDICAL APPLICATIONS OF MISSISSIPPI, INC.	107 RIDGEWOOD CIR		KOSCIUSKO	MS	39090	4/21/95	25-2548	1356453104
BIO-MEDICAL APPLICATIONS OF ILLINOIS, INC.	275 SMALL ST		HARRISBURG	IL	62946	4/7/95	14-2573	1801901640
FRESENIUS MEDICAL CARE CENTRAL FORT WORTH, LLC	1210 ALSTON AVE		FORT WORTH	TX	76104	10/18/94	45-2689	1053066019
BIO-MEDICAL APPLICATIONS OF KENTUCKY, INC.	61 DEWEY ST		PRESTONSBURG	KY	41653	6/26/86	18-2507	1275645087
BIO-MEDICAL APPLICATIONS OF KENTUCKY, INC.	516 VILLAGE LN		HAZARD	KY	41701	5/1/89	18-2517	1992817704
BIO-MEDICAL APPLICATIONS OF KENTUCKY, INC.	250 NORMAN WELLS LN		MOREHEAD	KY	40351	9/1/90	18-2509	1801908611
BIO-MEDICAL APPLICATIONS OF KENTUCKY, INC.	2355 POPLAR LEVEL RD STE G2-10		LOUISVILLE	KY	40217	11/18/91	18-2521	1710099528
BIO-MEDICAL APPLICATIONS OF KENTUCKY, INC.	840 CENTRAL AVE		ASHLAND	KY	41101	5/4/92	18-2524	1497788863
BIO-MEDICAL APPLICATIONS OF OHIO, INC.	1648 11TH ST		PORTSMOUTH	OH	45662	12/31/93	36-2534	1174613673
BIO-MEDICAL APPLICATIONS OF VIRGINIA, INC.	500 SUNCHASE BLVD		FARMVILLE	VA	23901	9/30/90	49-2526	1992809768
BIO-MEDICAL APPLICATIONS OF KENTUCKY, INC.	1036 CENTER DR STE C		RICHMOND	KY	40475	10/12/94	18-2532	1629180435
BIO-MEDICAL APPLICATIONS OF TEXAS, INC.	12121 WESTHEIMER RD STE 245		HOUSTON	TX	77077	5/10/95	45-2709	1093827982
FRESENIUS MEDICAL CARE TAMPA, LLC	4553 GUNN HWY		TAMPA	FL	33624	7/20/95	10-2681	1003371592
BIO-MEDICAL APPLICATIONS OF FLORIDA, INC.	1750 SW HEALTH PKWY		NAPLES	FL	34109	2/17/79	10-2534	1992817753
BIO-MEDICAL APPLICATIONS OF TEXAS, INC.	1111 W LEDBETTER DR STE 300		DALLAS	TX	75224	1/4/95	45-2697	1720190614

Legal Name	Address 1	Address 2	City	State	Zip	Certification Date	Medicare - ESRD	NPI - ESRD
BIO-MEDICAL APPLICATIONS OF TEXAS, INC.	1805 POINT WEST PKWY STE 200		AMARILLO	TX	79124	9/12/95	45-2718	1639281520
BIO-MEDICAL APPLICATIONS OF MISSISSIPPI, INC.	4300A W RAILROAD ST		GULFPORT	MS	39501	10/26/93	25-2540	1710099577
BIO-MEDICAL APPLICATIONS OF MISSISSIPPI, INC.	784 HOWARD AVE		BILOXI	MS	39530	3/22/88	25-2543	1538271390
BIO-MEDICAL APPLICATIONS OF MISSISSIPPI, INC.	5401 GEX RD		DIAMONDHEAD	MS	39525	4/1/94	25-2544	1447362207
BIO-MEDICAL APPLICATIONS OF MISSISSIPPI, INC.	11531 OLD HIGHWAY 49		GULFPORT	MS	39503	9/9/94	25-2547	1356453112
BIO-MEDICAL APPLICATIONS OF NEW MEXICO, INC.	1420 CALLE DE LA MERCED		ESPANOLA	NM	87532	3/12/10	32-2513	1770685943
BIO-MEDICAL APPLICATIONS OF OHIO, INC.	1730 MARION WALDO RD		MARION	OH	43302	5/9/01	36-2549	1710092556
BIO-MEDICAL APPLICATIONS OF PENNSYLVANIA, INC.	1740 S STATE RD		UPPER DARBY	PA	19082	7/8/87	39-2551	1801990676
FRESENIUS MEDICAL CARE WEATHERFORD, LLC	2025 FORT WORTH HWY STE 400		WEATHERFORD	TX	76086	10/5/95	45-2719	1215681317
BIO-MEDICAL APPLICATIONS OF TENNESSEE, INC.	1200 FARROW RD		MEMPHIS	TN	38116	10/2/95	44-2591	1568564946
BIO-MEDICAL APPLICATIONS OF CALIFORNIA, INC.	351 E BIRCH ST		CALEXICO	CA	92231	5/29/98	05-2830	1487766283
BIO-MEDICAL APPLICATIONS OF SOUTH CAROLINA, INC.	3107 SUMTER HWY		MANNING	SC	29102	9/3/88	42-2537	1447362256
BIO-MEDICAL APPLICATIONS OF SOUTH CAROLINA, INC.	838 FARRAR DR		CONWAY	SC	29526	4/8/89	42-2542	1356453161
BIO-MEDICAL APPLICATIONS OF SOUTH CAROLINA, INC.	3827 BELL ST		LORIS	SC	29569	6/10/88	42-2535	1265544076
BIO-MEDICAL APPLICATIONS OF LOUISIANA, LLC	601 W COURT ST		WINNFIELD	LA	71483	9/18/96	19-2601	1265544027
BIO-MEDICAL APPLICATIONS OF KENTUCKY, INC.	150 STONECREST RD		SHELBYVILLE	KY	40065	11/20/96	18-2535	1174635981
BIO-MEDICAL APPLICATIONS OF KENTUCKY, INC.	3991 DUTCHMANS LN STE G2		LOUISVILLE	KY	40207	8/14/96	18-2534	1083726897
BIO-MEDICAL APPLICATIONS OF TEXAS, INC.	6830 CAPITOL ST		HOUSTON	TX	77011	6/13/96	45-2738	1366554255
BIO-MEDICAL APPLICATIONS OF GEORGIA, INC.	2096 MCGEE RD		SNELLVILLE	GA	30078	10/9/96	11-2627	1700998515
BIO-MEDICAL APPLICATIONS OF MASSACHUSETTS, INC.	84 CONZ ST		NORTHAMPTON	MA	1060	11/14/96	22-2537	1518976224
BIO-MEDICAL APPLICATIONS OF MAINE, INC.	29 BARRA RD		BIDDEFORD	ME	4005	8/27/96	20-2503	1154347136
BIO-MEDICAL APPLICATIONS OF NEW HAMPSHIRE, INC.	27 STERLING DR		ROCHESTER	NH	3867	9/26/97	30-2505	1427067131
AKRON RENAL CARE GROUP, LLC	3995 MEDINA RD STE 150		MEDINA	OH	44256	7/16/97	36-2581	1558976936
BIO-MEDICAL APPLICATIONS OF OHIO, INC.	1260 MONROE ST NW STE 41T		NEW PHILADELPHIA	OH	44663	5/30/97	36-2580	1447365283
BIO-MEDICAL APPLICATIONS OF OHIO, INC.	130 DOWELL AVE		BELLEFONTAINE	OH	43311	12/5/96	36-2566	1356456198
BIO-MEDICAL APPLICATIONS OF FLORIDA, INC.	2525 E HILLSBOROUGH AVE STE 209		TAMPA	FL	33610	2/7/97	10-2716	1891807657
BIO-MEDICAL APPLICATIONS OF FLORIDA, INC.	319 W WADE ST		TRENTON	FL	32693	6/9/97	10-2722	1700998564
FRESENIUS MEDICAL CARE CASSELBERRY, LLC	750 NORTHLAKE BLVD STE 1024		ALTAMONTE SPRINGS	FL	32701	7/1/96	10-2700	1992321244
BIO-MEDICAL APPLICATIONS OF FLORIDA, INC.	5600 W COLONIAL DR STE 101		ORLANDO	FL	32808	7/14/96	10-2697	1528170388
BIO-MEDICAL APPLICATIONS OF FLORIDA, INC.	2061 PROFESSIONAL CENTER DR		ORANGE PARK	FL	32073	9/9/98	10-2756	1346352101
BIO-MEDICAL APPLICATIONS OF LOUISIANA, LLC	1906 JOHNSON ST		JENNINGS	LA	70546	9/25/96	19-2603	1255443016
BIO-MEDICAL APPLICATIONS OF TEXAS, INC.	9840 N CENTRAL EXPY STE 340		DALLAS	TX	75231	12/21/94	45-2702	1184736076
BIO-MEDICAL APPLICATIONS OF TEXAS, INC.	3420 K AVE STE 150		PLANO	TX	75074	10/17/94	45-2686	1801908793
BIO-MEDICAL APPLICATIONS OF TEXAS, INC.	909 GROSS RD STE 200		MESQUITE	TX	75149	9/27/94	45-2685	1730281916
BIO-MEDICAL APPLICATIONS OF TEXAS, INC.	2613 SWISS AVE		DALLAS	TX	75204	12/2/94	45-2693	1710089131
BIO-MEDICAL APPLICATIONS OF TEXAS, INC.	6300 SAMUELL BLVD STE 125		DALLAS	TX	75228	10/31/94	45-2688	1366544546
BIO-MEDICAL APPLICATIONS OF TEXAS, INC.	4111 W CAMP WISDOM RD		DALLAS	TX	75237	1/3/95	45-2699	1710099601
BIO-MEDICAL APPLICATIONS OF TEXAS, INC.	655 W ILLINOIS AVE STE 740		DALLAS	TX	75224	10/11/94	45-2687	1710089990
BIO-MEDICAL APPLICATIONS OF TEXAS, INC.	1901 NORTHWEST HWY STE 210		GARLAND	TX	75041	11/14/94	45-2690	1447352638
BIO-MEDICAL APPLICATIONS OF TEXAS, INC.	2280 SPRINGLAKE RD STE 110		DALLAS	TX	75234	9/13/94	45-2682	1629180518
BIO-MEDICAL APPLICATIONS OF TEXAS, INC.	2223 SINGLETON BLVD STE 305		DALLAS	TX	75212	1/6/95	67-2505	1538271424
BIO-MEDICAL APPLICATIONS OF LOUISIANA, LLC	1410 MCARTHUR DR		MANSFIELD	LA	71052	2/4/97	19-2605	1073625836
BIO-MEDICAL APPLICATIONS OF KANSAS, INC.	6751 W 119TH ST		LEAWOOD	KS	66209	8/7/97	17-2532	1588779300
BIO-MEDICAL APPLICATIONS OF ILLINOIS, INC.	102 MEMORIAL DR		CHESTER	IL	62233	3/5/99	14-2589	1265547004
BIO-MEDICAL APPLICATIONS OF ALABAMA, INC.	2381 DAUPHIN ISLAND PKWY		MOBILE	AL	36605	7/7/98	01-2579	1982716742
BIO-MEDICAL APPLICATIONS OF TEXAS, INC.	4901 E SAM HOUSTON PKWY S		PASADENA	TX	77505	10/2/96	45-2745	1447362330
FRESENIUS MEDICAL CARE DIALYSIS SERVICES COLORADO LLC	2940 GINNALA DR		LOVELAND	CO	80538	10/31/96	06-2523	1295847093
BIO-MEDICAL APPLICATIONS OF FLORIDA, INC.	18942 S DIXIE HWY		CUTLER BAY	FL	33157	5/16/97	10-2721	1790897551
BIO-MEDICAL APPLICATIONS OF TEXAS, INC.	1225 E CLIFF DR STE 1A		EL PASO	TX	79902	8/23/94	45-2674	1356453245
BIO-MEDICAL APPLICATIONS OF FLORIDA, INC.	6541 SAINT JOHNS AVE		PALATKA	FL	32177	12/16/94	10-2676	1336251198
BIO-MEDICAL APPLICATIONS OF GEORGIA, INC.	14 ROVING RD		CARTERSVILLE	GA	30121	12/22/93	11-2591	1528170339
BIO-MEDICAL APPLICATIONS OF LOUISIANA, LLC	9076 KINGSTON RD		SHREVEPORT	LA	71118	1/24/94	19-2579	1245342005
BIO-MEDICAL APPLICATIONS OF CALIFORNIA, INC.	110 S 5TH ST		EL CENTRO	CA	92243	10/31/89	05-2690	1104938901
BIO-MEDICAL APPLICATIONS OF LOUISIANA, LLC	102 THOMAS RD STE 306		WEST MONROE	LA	71291	5/10/94	19-2582	1922110782

Legal Name	Address 1	Address 2	City	State	Zip	Certification Date	Medicare - ESRD	NPI - ESRD
BIO-MEDICAL APPLICATIONS OF TEXAS, INC.	501 BIRDWELL LN STE 10		BIG SPRING	TX	79720	2/17/88	45-2604	1265544159
BIO-MEDICAL APPLICATIONS OF AMARILLO, INC.	533 N 25 MILE AVE STE A		HEREFORD	TX	79045	9/20/93	45-2660	1295770022
BIO-MEDICAL APPLICATIONS OF FLORIDA, INC.	444 W MADISON ST		STARKE	FL	32091	5/23/94	10-2668	1154433910
BIO-MEDICAL APPLICATIONS OF LOUISIANA, LLC	170 GREENBRIER BLVD		COVINGTON	LA	70433	7/27/87	19-2544	1063524825
BIO-MEDICAL APPLICATIONS OF LOUISIANA, LLC	111 MASONIC DR		NATCHITOCHE	LA	71457	8/24/98	19-2611	1477655850
BIO-MEDICAL APPLICATIONS OF ALABAMA, INC.	3625 MCGEHEE PLACE DR N		MONTGOMERY	AL	36111	8/13/99	01-2596	1457463168
BIO-MEDICAL APPLICATIONS OF ALABAMA, INC.	1311 MEMORIAL PKWY NW STE 100		HUNTSVILLE	AL	35801	9/3/96	01-2568	1437261245
BIO-MEDICAL APPLICATIONS OF SOUTH CAROLINA, INC.	28 RICE POND RD		RIDGELAND	SC	29936	3/16/99	42-2570	1649372848
BIO-MEDICAL APPLICATIONS OF MASSACHUSETTS, INC.	2 MAIN ST STE 100		STONEHAM	MA	2180	12/15/92	22-2524	1245249952
FRESENIUS MEDICAL CARE WEYMOUTH, LLC	2 WEST ST STE 1		SOUTH WEYMOUTH	MA	2190	4/10/92	22-2519	1376283770
BIO-MEDICAL APPLICATIONS OF MISSOURI, INC.	6865 PARKER RD		FLORISSANT	MO	63033	11/25/92	26-2535	1174635064
BIO-MEDICAL APPLICATIONS OF MARYLAND, INC.	6357 OLD BRANCH AVE		TEMPLE HILLS	MD	20748	10/24/90	21-2539	1629172499
BIO-MEDICAL APPLICATIONS OF LOUISIANA, LLC	1204 S MORRISON BLVD STE A		HAMMOND	LA	70403	12/27/90	19-2565	1881706646
BIO-MEDICAL APPLICATIONS OF TENNESSEE, INC.	11305 STATION WEST DR		FARRAGUT	TN	37934	9/17/87	44-2553	1073625893
BIO-MEDICAL APPLICATIONS OF ARKANSAS, INC.	1001 E MOULTRIE DR		BLYTHEVILLE	AR	72315	7/1/98	04-2550	1699887455
SAN DIEGO DIALYSIS SERVICES, INC.	3960 3RD AVE		SAN DIEGO	CA	92103	8/28/72	05-2500	1740392547
SAN DIEGO DIALYSIS SERVICES, INC.	303 W 26TH ST		NATIONAL CITY	CA	91950	5/19/76	05-2536	1659483451
SAN DIEGO DIALYSIS SERVICES, INC.	2252 VERUS ST		SAN DIEGO	CA	92154	11/3/86	05-2653	1477665271
SAN DIEGO DIALYSIS SERVICES, INC.	720 GATEWAY CENTER DR STE B		SAN DIEGO	CA	92102	1/20/89	05-2678	1386756187
SAN DIEGO DIALYSIS SERVICES, INC.	3010 DEL SOL BLVD		SAN DIEGO	CA	92154	6/11/00	05-2864	1619079035
BIO-MEDICAL APPLICATIONS OF LOUISIANA, LLC	1101 NILE ST		EUNICE	LA	70535	5/1/91	19-2566	1508978362
BIO-MEDICAL APPLICATIONS OF MAINE, INC.	164 CIVIC CENTER DR		AUGUSTA	ME	4330	1/11/99	20-2504	1063438042
BIO-MEDICAL APPLICATIONS OF MASSACHUSETTS, INC.	19A CENTENNIAL DR		PEABODY	MA	1960	4/8/98	22-2546	1063421774
BIO-MEDICAL APPLICATIONS OF PENNSYLVANIA, INC.	1602 9TH AVE		ALTOONA	PA	16602	12/8/97	39-2633	1447354212
BIO-MEDICAL APPLICATIONS OF PENNSYLVANIA, INC.	5 SAINT FRANCIS WAY		CRANBERRY TOWNSHIP	PA	16066	8/28/98	39-2642	1356445126
BIO-MEDICAL APPLICATIONS OF NORTH CAROLINA, INC.	4016 FREEDOM LAKE DR		DURHAM	NC	27704	3/19/07	34-2538	1518079334
BIO-MEDICAL APPLICATIONS OF PENNSYLVANIA, INC.	45 CONSTITUTION BLVD		KUTZTOWN	PA	19530	5/14/01	39-2685	1265536031
BIO-MEDICAL APPLICATIONS OF NORTH CAROLINA, INC.	1507 W PETTIGREW ST		DURHAM	NC	27705	3/19/07	34-2590	1427160241
BIO-MEDICAL APPLICATIONS OF NORTH CAROLINA, INC.	202 W INDUSTRY DR		OXFORD	NC	27565	3/14/86	34-2520	1164524583
BIO-MEDICAL APPLICATIONS OF PENNSYLVANIA, INC.	450 W MAIN ST		NANTICOKE	PA	18634	6/2/00	39-2670	1174627947
BIO-MEDICAL APPLICATIONS OF PENNSYLVANIA, INC.	709 S CHESTER RD # 320		SWARTHMORE	PA	19081	2/2/99	39-2649	1083718852
BIO-MEDICAL APPLICATIONS OF PENNSYLVANIA, INC.	525 E WEST ST		WIND GAP	PA	18091	6/8/98	39-2638	1902901291
BIO-MEDICAL APPLICATIONS OF VIRGINIA, INC.	102 W BROADDUS AVE	PO BOX 490	BOWLING GREEN	VA	22427	9/25/98	49-2593	1811092109
BIO-MEDICAL APPLICATIONS OF NORTH CAROLINA, INC.	130 LONGVIEW DR		FAYETTEVILLE	NC	28311	11/16/98	34-2593	1336251156
BIO-MEDICAL APPLICATIONS OF WEST VIRGINIA, INC.	3768 TEAYS VALLEY RD		HURRICANE	WV	25526	11/10/99	51-2517	1245342062
BIO-MEDICAL APPLICATIONS OF VIRGINIA, INC.	3057 GOLANSKY BLVD		WOODBIDGE	VA	22192	2/5/99	49-2596	1891899662
BIO-MEDICAL APPLICATIONS OF FLORIDA, INC.	3863 W BROWARD BLVD		FORT LAUDERDALE	FL	33312	2/9/00	10-2767	1326150186
BIO-MEDICAL APPLICATIONS OF ALABAMA, INC.	2505 HAND AVE		BAY MINETTE	AL	36507	10/27/99	01-2597	1144332909
BIO-MEDICAL APPLICATIONS OF LOUISIANA, LLC	7720 HIGHWAY 165 STE 3		COLUMBIA	LA	71418	10/29/99	19-2623	1023120888
FMS ST. JOHN'S MICHIGAN, LLC	975 E TOWNSEND RD		SAINT JOHNS	MI	48879	9/19/14	23-2699	1144647009
BIO-MEDICAL APPLICATIONS OF MISSISSIPPI, INC.	201 N HALEY ST		HAZLEHURST	MS	39083	3/6/98	25-2553	1053423814
BIO-MEDICAL APPLICATIONS OF LOUISIANA, LLC	711 E JEFFERSON ST		OK GROVE	LA	71263	6/10/98	19-2609	1962514729
BIO-MEDICAL APPLICATIONS OF LOUISIANA, LLC	1915 BEATRICE ST		ALEXANDRIA	LA	71301	1/27/99	19-2614	1386746766
AVANTUS RENAL THERAPY NEW YORK, LLC	801 AMSTERDAM AVE		NEW YORK	NY	10025	8/1/13	33-2699	1871925123
BIO-MEDICAL APPLICATIONS OF CALIFORNIA, INC.	242 E HARVARD BLVD		SANTA PAULA	CA	93060	5/29/98	05-2829	1649382441
BIO-MEDICAL APPLICATIONS OF NORTH CAROLINA, INC.	604 CANTERBURY RD		KINGS MOUNTAIN	NC	28086	5/28/99	34-2595	1063524882
BIO-MEDICAL APPLICATIONS OF TENNESSEE, INC.	200 INTERCHANGE PARK DR		LENOIR CITY	TN	37772	2/8/01	44-2634	1972615797
BIO-MEDICAL APPLICATIONS OF TENNESSEE, INC.	120 PIONEER VILLAGE DR		MOUNTAIN CITY	TN	37683	9/30/98	44-2621	1508978321
BIO-MEDICAL APPLICATIONS OF SOUTH CAROLINA, INC.	5011 HIGHWAY 17		MURRELLS INLET	SC	29576	6/30/99	42-2571	1417069238
BIO-MEDICAL APPLICATIONS OF TENNESSEE, INC.	3600 NETHERLAND INN RD		KINGSFORT	TN	37660	8/8/97	44-2606	1982706305
BIO-MEDICAL APPLICATIONS OF SOUTH CAROLINA, INC.	435 N CASHUA DR		FLORENCE	SC	29501	9/1/76	42-2505	1326150145
BIO-MEDICAL APPLICATIONS OF VIRGINIA, INC.	340 ANDERSON HOLLOW RD STE 100		NORTON	VA	24273	4/3/91	49-2533	1346344116
BIO-MEDICAL APPLICATIONS OF VIRGINIA, INC.	150 E MAIN ST		LEBANON	VA	24266	1/6/96	49-2572	1255435020
BIO-MEDICAL APPLICATIONS OF VIRGINIA, INC.	23758 RIVERSIDE DR	PO BOX 1335	GRUNDY	VA	24614	9/14/93	49-2531	1285739565

Legal Name	Address 1	Address 2	City	State	Zip	Certification Date	Medicare - ESRD	NPI - ESRD
BIO-MEDICAL APPLICATIONS OF VIRGINIA, INC.	1159 GLENDALE RD		GALAX	VA	24333	4/14/94	49-2529	1164526935
QUALICENTERS ALBANY, LTD.	605 HICKORY ST NW		ALBANY	OR	97321	11/7/91	38-2507	1467564260
QUALICENTERS BEND, LLC	1239 NE MEDICAL CENTER DR STE 100		BEND	OR	97701	2/28/95	38-2518	1376655175
QUALICENTERS COOS BAY, LTD.	1971 THOMPSON RD		COOS BAY	OR	97420	5/18/93	38-2510	1285746081
QUALICENTERS EUGENE-SPRINGFIELD, LTD.	304 Q ST		SPRINGFIELD	OR	97477	5/4/92	38-2508	1093827891
QUALICENTERS SALEM, LLC	440 LANCASTER DR NE		SALEM	OR	97301	11/8/94	38-2515	1902918709
QUALICENTERS INLAND NORTHWEST L.L.C.	135 AVERY ST		WALLA WALLA	WA	99362	8/21/96	50-2517	1811009616
QUALICENTERS PUEBLO, LLC	41 MONTEBELLO RD STE 102		PUEBLO	CO	81001	10/1/94	06-2520	1396847562
QUALICENTERS PUEBLO, LLC	1012 HAYES AVE		LA JUNTA	CO	81050	1/7/97	06-2525	1639281439
QUALICENTERS PUEBLO, LLC	23450 US HIGHWAY 160		WALSENBURG	CO	81089	1/17/97	06-2526	1548372345
BIO-MEDICAL APPLICATIONS OF KENTUCKY, INC.	9616 DIXIE HWY		LOUISVILLE	KY	40272	12/16/97	18-2543	1144332966
BIO-MEDICAL APPLICATIONS OF CONNECTICUT, INC.	377 RESEARCH PKWY		MERIDEN	CT	6450	2/1/94	07-2508	1598798969
BIO-MEDICAL APPLICATIONS OF CONNECTICUT, INC.	200 PITKIN ST		EAST HARTFORD	CT	6108	2/8/94	07-2509	1407889876
BIO-MEDICAL APPLICATIONS OF MASSACHUSETTS, INC.	208 ASHLEY AVE		WEST SPRINGFIELD	MA	1089	12/2/96	22-2538	1972512689
BIO-MEDICAL APPLICATIONS OF MASSACHUSETTS, INC.	115 WILDWOOD AVE		GREENFIELD	MA	1301	12/10/96	22-2539	1881603595
BIO-MEDICAL APPLICATIONS OF NEW HAMPSHIRE, INC.	14 ASH BROOK RD		KEENE	NH	3431	5/21/97	30-2504	1699784306
BIO-MEDICAL APPLICATIONS OF NORTH CAROLINA, INC.	605 TILGHMAN DR		DUNN	NC	28334	12/19/91	34-2557	1053423871
BIO-MEDICAL APPLICATIONS OF NORTH CAROLINA, INC.	545 E MARKET ST		SMITHFIELD	NC	27577	9/21/94	34-2572	1871605691
BIO-MEDICAL APPLICATIONS OF NORTH CAROLINA, INC.	3604 BUSH ST		RALEIGH	NC	27609	7/6/86	34-2522	1780796508
BIO-MEDICAL APPLICATIONS OF MINNESOTA, INC.	6155 DULUTH ST		MINNEAPOLIS	MN	55422	8/27/92	24-2507	1619082450
BIO-MEDICAL APPLICATIONS OF MINNESOTA, INC.	1069 HIGHWAY 15 S STE 6		HUTCHINSON	MN	55350	12/8/93	24-2521	1528173366
BIO-MEDICAL APPLICATIONS OF MINNESOTA, INC.	2045 RICE ST		SAINT PAUL	MN	55113	2/1/95	24-2523	1437264272
BIO-MEDICAL APPLICATIONS OF MINNESOTA, INC.	9210 SPRINGBROOK DR NW		COON RAPIDS	MN	55433	3/2/93	24-2510	1346355187
BIO-MEDICAL APPLICATIONS OF MINNESOTA, INC.	104 MARTY DR STE 2		BUFFALO	MN	55313	7/3/96	24-2529	1164537908
BIO-MEDICAL APPLICATIONS OF MINNESOTA, INC.	907 S MILL ST		FERGUS FALLS	MN	56537	5/1/97	24-2532	1790890531
BIO-MEDICAL APPLICATIONS OF MASSACHUSETTS, INC.	133 BRIMBAL AVE STE E		BEVERLY	MA	1915	7/21/99	22-2550	1508875212
QUALICENTERS SIOUX CITY, LLC	2530 GLENN AVE		SIOUX CITY	IA	51106	9/30/98	16-2515	1609981448
BIO-MEDICAL APPLICATIONS OF CALIFORNIA, INC.	1801 W VALLEY BLVD STE 102		ALHAMBRA	CA	91803	3/20/95	05-2760	1457463259
BIO-MEDICAL APPLICATIONS OF CALIFORNIA, INC.	1801 W VALLEY BLVD STE 204		ALHAMBRA	CA	91803	4/25/95	05-2764	1366554164
BIO-MEDICAL APPLICATIONS OF NORTH CAROLINA, INC.	3101 W NEW BERN RD		KINSTON	NC	28504	3/5/01	34-2609	1699887422
FRESENIUS MEDICAL CARE MOBILE AREA, LLC	201 SAINT JOSEPH ST STE B		MOBILE	AL	36602	2/6/01	01-2599	1861000804
BIO-MEDICAL APPLICATIONS OF LOUISIANA, LLC	616 JACK MILLER RD		VILLE PLATTE	LA	70586	5/21/99	19-2618	1225140080
BIO-MEDICAL APPLICATIONS OF TEXAS, INC.	351 S VIRGINIA ST STE 300		TERRELL	TX	75160	1/27/99	45-2793	1437261328
BIO-MEDICAL APPLICATIONS OF PENNSYLVANIA, INC.	3901 S ATHERTON ST STE 7		STATE COLLEGE	PA	16801	2/1/98	39-2647	1790889566
BIO-MEDICAL APPLICATIONS OF WEST VIRGINIA, INC.	160 SPRINGHAVEN DR		PRINCETON	WV	24740	4/1/98	51-2516	1346352150
BIO-MEDICAL APPLICATIONS OF WEST VIRGINIA, INC.	1113 BLUEFIELD AVE		BLUEFIELD	WV	24701	4/1/98	51-2515	1255443065
FRESENIUS MEDICAL CARE 5856, LLC	7201 CHEROKEE PLZ		WARR ACRES	OK	73132	11/10/05	37-2500	1356401756
FRESENIUS MEDICAL CARE YUKON, LLC	1320 W VANDAMMENT AVE		YUKON	OK	73099	6/30/99	37-2544	1528435591
BIO-MEDICAL APPLICATIONS OF LOUISIANA, LLC	141 S JAMIE BLVD		WESTWEGO	LA	70094	8/17/00	19-2637	1861504623
BIO-MEDICAL APPLICATIONS OF LOUISIANA, LLC	10000 INDUSTRIAL DR		MINDEN	LA	71055	8/22/00	19-2638	1730281114
BIO-MEDICAL APPLICATIONS OF OKLAHOMA, INC.	310 S HIGHLAND AVE		OKLAHOMA CITY	OK	73110	12/16/99	37-2553	1346352234
BIO-MEDICAL APPLICATIONS OF MISSISSIPPI, INC.	2525 33RD ST		GULFPORT	MS	39501	8/21/00	25-2563	1649372020
BIO-MEDICAL APPLICATIONS OF LOUISIANA, LLC	410 ASHLEY RIDGE BLVD		SHREVEPORT	LA	71106	1/19/00	19-2631	1700988185
BIO-MEDICAL APPLICATIONS OF ILLINOIS, INC.	825 SUNSET AVE		DU QUOIN	IL	62832	4/18/00	14-2595	1518072354
BIO-MEDICAL APPLICATIONS OF MASSACHUSETTS, INC.	42 CAPE RD		MILFORD	MA	1757	12/15/99	22-2551	1417966128
BIO-MEDICAL APPLICATIONS OF GEORGIA, INC.	5250 SNAPPINGER PARK DR		DECATUR	GA	30035	2/3/99	11-2658	1164534970
BIO-MEDICAL APPLICATIONS OF GEORGIA, INC.	299 PLAZA DR		MONROE	GA	30655	4/29/02	11-2718	1073625885
BIO-MEDICAL APPLICATIONS OF NORTH CAROLINA, INC.	230 S FAIRVIEW RD		ROCKY MOUNT	NC	27801	4/4/00	34-2603	1982716791
BIO-MEDICAL APPLICATIONS OF NORTH CAROLINA, INC.	5020 MACKAY RD		JAMESTOWN	NC	27282	10/6/99	34-2600	1790897502
BIO-MEDICAL APPLICATIONS OF NORTH CAROLINA, INC.	3033 EASTWAY DR STE 101		CHARLOTTE	NC	28205	7/7/00	34-2605	1609988419
BIO-MEDICAL APPLICATIONS OF NORTH CAROLINA, INC.	7901 ENGLAND ST		CHARLOTTE	NC	28273	4/26/99	34-2594	1083704589
BIO-MEDICAL APPLICATIONS OF ALABAMA, INC.	1849 KEATS DR NW		HUNTSVILLE	AL	35810	9/19/02	01-2606	1336251149
BIO-MEDICAL APPLICATIONS OF TEXAS, INC.	1673 CARTWRIGHT RD		MISSOURI CITY	TX	77489	11/5/98	45-2786	1164534053
BIO-MEDICAL APPLICATIONS OF NEW JERSEY, INC.	471 CENTER ST		PHILLIPSBURG	NJ	8865	1/13/00	31-2547	1548289242

Legal Name	Address 1	Address 2	City	State	Zip	Certification Date	Medicare - ESRD	NPI - ESRD
BIO-MEDICAL APPLICATIONS OF OHIO, INC.	306 LAFAYETTE ST STE J		LONDON	OH	43140	11/29/01	36-2638	1427163260
BIO-MEDICAL APPLICATIONS OF OHIO, INC.	14 WOODLAKE TRL		MOUNT VERNON	OH	43050	12/31/98	36-2599	1245345081
FRESENIUS MEDICAL CARE CARLISLE, LLC	254 E HIGH ST		CARLISLE	PA	17013	3/20/98	39-2634	1205484359
BIO-MEDICAL APPLICATIONS OF NEW MEXICO, INC.	2827 N DAL PASO ST STE 105		HOBBS	NM	88240	12/16/98	32-2521	1073625968
BIO-MEDICAL APPLICATIONS OF FLORIDA, INC.	2791 SW 137TH AVE		MIAMI	FL	33175	10/1/98	10-2746	1821100686
BIO-MEDICAL APPLICATIONS OF FLORIDA, INC.	11550 RESEARCH CIR		ALACHUA	FL	32615	8/15/99	10-2763	1467564229
BIO-MEDICAL APPLICATIONS OF ALABAMA, INC.	40 HUGHES RD		MADISON	AL	35758	5/5/99	01-2593	1245342054
BIO-MEDICAL APPLICATIONS OF ALABAMA, INC.	229 CAMDEN BYP		CAMDEN	AL	36726	11/4/98	01-2582	1457463218
BIO-MEDICAL APPLICATIONS OF NORTH CAROLINA, INC.	526 RAMSEY ST		FAYETTEVILLE	NC	28301	11/1/99	34-2601	1154433969
BIO-MEDICAL APPLICATIONS OF CONNECTICUT, INC.	135 MIDDLE ST		BRISTOL	CT	6010	1/30/02	07-2527	1043243413
BIO-MEDICAL APPLICATIONS OF SOUTH CAROLINA, INC.	331 ELIZABETH ANNE CT		LAKE CITY	SC	29560	6/8/00	42-2576	1063524874
BIO-MEDICAL APPLICATIONS OF MARYLAND, INC.	7558 ANNAPOLIS RD STE C1		HYATTSVILLE	MD	20784	3/7/00	21-2611	1336243104
BIO-MEDICAL APPLICATIONS OF MAINE, INC.	1 CHABOT ST		WESTBROOK	ME	4092	12/30/05	20-2505	1609892686
BIO-MEDICAL APPLICATIONS OF PUERTO RICO, INC.	PO BOX 3516		MAYAGUEZ	PR	681	11/21/01	40-2525	1659470664
BIO-MEDICAL APPLICATIONS OF SOUTH CAROLINA, INC.	1307 13TH AVE N		NORTH MYRTLE BEACH	SC	29582	3/31/99	42-2569	1972615789
BIO-MEDICAL APPLICATIONS OF CALIFORNIA, INC.	2679 SAVIERS RD STE B		OXNARD	CA	93033	5/15/00	05-2860	1184736985
AKRON RENAL CARE GROUP, LLC	9200 STAPLES DR STE A		STREETSBORO	OH	44241	1/3/00	36-2617	1366057747
BIO-MEDICAL APPLICATIONS OF PENNSYLVANIA, INC.	470 GALIFFA DR		DONORA	PA	15033	10/12/99	39-2651	1245334010
FRESENIUS MEDICAL CARE 5856, LLC	5419 S WESTERN AVE		OKLAHOMA CITY	OK	73109	8/28/92	37-2520	1174686513
BIO-MEDICAL APPLICATIONS OF OHIO, INC.	680 BALLY ROW		MANSFIELD	OH	44906	2/23/00	36-2619	1972618718
BIO-MEDICAL APPLICATIONS OF GEORGIA, INC.	1886 STALLION PKWY		AUSTELL	GA	30106	10/19/99	11-2668	1881706695
BIO-MEDICAL APPLICATIONS OF MAINE, INC.	1100 MINOT AVE		AUBURN	ME	4210	9/16/99	20-2506	1518983592
BIO-MEDICAL APPLICATIONS OF SOUTH CAROLINA, INC.	102 S COUNTY LINE RD		ANDREWS	SC	29510	5/16/01	42-2580	1417069220
FRESENIUS MEDICAL CARE SOUTHERN MARYLAND HOME, LLC	3510 OLD WASHINGTON RD STE 300		WALDORF	MD	20602	3/17/00	21-2610	1144783598
BIO-MEDICAL APPLICATIONS OF CALIFORNIA, INC.	10532 ACACIA ST STE B2		RANCHO CUCAMONGA	CA	91730	2/7/00	05-2855	1710099510
BIO-MEDICAL APPLICATIONS OF PENNSYLVANIA, INC.	1300 LINGLESTOWN RD		HARRISBURG	PA	17110	9/27/00	39-2672	1063516839
BIO-MEDICAL APPLICATIONS OF CALIFORNIA, INC.	3470 LA SIERRA AVE STE E		RIVERSIDE	CA	92503	7/16/00	05-2848	1538271333
FRESENIUS MEDICAL CARE GRANBURY, LLC	1030 E US HIGHWAY 377 STE 128		GRANBURY	TX	76048	12/1/16	45-2805	1093266330
BIO-MEDICAL APPLICATIONS OF NORTH CAROLINA, INC.	1000 E 4TH AVE		RED SPRINGS	NC	28377	1/29/01	34-2607	1326150137
BIO-MEDICAL APPLICATIONS OF PENNSYLVANIA, INC.	38-42 N LONDONDERRY SQUARE ROUTE # 422		PALMYRA	PA	17078	12/31/99	39-2659	1972607745
BIO-MEDICAL APPLICATIONS OF SOUTH CAROLINA, INC.	289 FAIRVIEW AVE		BISHOPVILLE	SC	29010	7/1/97	42-2566	1932132206
BIO-MEDICAL APPLICATIONS OF NORTH CAROLINA, INC.	2206 BARNES ST		REIDSVILLE	NC	27320	11/10/04	34-2641	1700976206
BIO-MEDICAL APPLICATIONS OF FLORIDA, INC.	6848 ALOMA AVE		WINTER PARK	FL	32792	1/1/01	10-2778	1215049085
BIO-MEDICAL APPLICATIONS OF TEXAS, INC.	2915 SAULSBURY DR		TEMPLE	TX	76504	7/9/08	45-2806	1427160316
BIO-MEDICAL APPLICATIONS OF TEXAS, INC.	3800 HUGHES CT		DICKINSON	TX	77539	3/18/02	45-2844	1336251222
BIO-MEDICAL APPLICATIONS OF TEXAS, INC.	1300 S ROGERS ST		WAXAHACHIE	TX	75165	3/23/01	45-2826	1245342138
BIO-MEDICAL APPLICATIONS OF TEXAS, INC.	2009 HOSPITAL PL		ABILENE	TX	79606	5/1/03	45-2861	1154433043
BIO-MEDICAL APPLICATIONS OF TEXAS, INC.	1831 HARROUN AVE		MCKINNEY	TX	75069	6/29/00	45-2814	1063524957
BIO-MEDICAL APPLICATIONS OF TEXAS, INC.	730 W STATE HIGHWAY 6		WOODWAY	TX	76712	8/23/01	45-2831	1972615862
FRESENIUS MEDICAL CARE GRAPEVINE, LLC	300 S PARK BLVD		GRAPEVINE	TX	76051	8/16/01	45-2832	1376286757
LAKELAND HOME PROGRAM, LLC	209 MAR LYN DR		BRANDON	MS	39042	2/17/03	25-2568	1184146789
BIO-MEDICAL APPLICATIONS OF LOUISIANA, LLC	108 W HILL ST		FARMERVILLE	LA	71241	2/7/00	19-2633	1194837963
BIO-MEDICAL APPLICATIONS OF MISSISSIPPI, INC.	10374 LAMEY BRIDGE RD		DIBERVILLE	MS	39540	4/16/01	25-2565	1003928870
BIO-MEDICAL APPLICATIONS OF ILLINOIS, INC.	900 SKYLINE DR STE 200		MARION	IL	62959	7/1/02	14-2627	1508971342
BIO-MEDICAL APPLICATIONS OF NORTH CAROLINA, INC.	916 S MAIN ST		FUQUAY VARINA	NC	27526	1/22/01	34-2608	1144332958
DIALYSIS AMERICA GEORGIA, LLC	5825 GLENRIDGE DR STE 3-150		ATLANTA	GA	30328	11/1/98	11-2590	1962514778
BIO-MEDICAL APPLICATIONS OF NORTH CAROLINA, INC.	612 MAIN ST		SCOTLAND NECK	NC	27874	8/29/02	34-2619	1871605683
BIO-MEDICAL APPLICATIONS OF WEST VIRGINIA, INC.	2231 LANDING LN		FAIRMONT	WV	26554	4/22/02	51-2521	1780796599
RENAL RESEARCH INSTITUTE, LLC	1405 W PARK ST STE 100		URBANA	IL	61801	12/31/98	14-2588	1568688109
BIO-MEDICAL APPLICATIONS OF NEW HAMPSHIRE, INC.	1 HAMPTON RD UNIT 109		EXETER	NH	3833	6/21/00	30-2506	1326057035
BIO-MEDICAL APPLICATIONS OF GEORGIA, INC.	1851 MANCHESTER EXPY		COLUMBUS	GA	31904	1/12/00	11-2676	1407968217
BIO-MEDICAL APPLICATIONS OF SOUTH CAROLINA, INC.	1520 FREEDOM BLVD		FLORENCE	SC	29505	4/5/00	42-2574	1255433678
BIO-MEDICAL APPLICATIONS OF CALIFORNIA, INC.	511 N BROOKHURST ST STE 100		ANAHEIM	CA	92801	8/8/00	05-2862	1447362249
BIO-MEDICAL APPLICATIONS OF MICHIGAN, INC.	4800 MCLEOD DR E		SAGINAW	MI	48604	10/4/91	23-2519	1710095633

Legal Name	Address 1	Address 2	City	State	Zip	Certification Date	Medicare - ESRD	NPI - ESRD
BIO-MEDICAL APPLICATIONS OF MICHIGAN, INC.	1536 W CENTER RD		ESSEXVILLE	MI	48732	10/27/93	23-2532	1326153164
BIO-MEDICAL APPLICATIONS OF MICHIGAN, INC.	35351A S GRATIOT AVE		CLINTON TOWNSHIP	MI	48035	5/1/99	23-2554	1538275474
BIO-MEDICAL APPLICATIONS OF MICHIGAN, INC.	22151 MOROSS RD STE G-05	PO BOX 1	GROSSE POINTE	MI	48236	4/16/79	23-2503	1144335985
BIO-MEDICAL APPLICATIONS OF MICHIGAN, INC.	2607 ELECTRIC AVE		PORT HURON	MI	48060	5/1/99	23-2509	1053426890
BIO-MEDICAL APPLICATIONS OF MICHIGAN, INC.	46591 ROMEO PLANK RD STE 101		MACOMB	MI	48044	3/18/92	23-2523	1962517706
BIO-MEDICAL APPLICATIONS OF MICHIGAN, INC.	18430 LIVERNOIS AVE		DETROIT	MI	48221	5/1/99	23-2530	1871608612
BIO-MEDICAL APPLICATIONS OF MICHIGAN, INC.	30300 HOOVER RD STE 100		WARREN	MI	48093	5/1/99	23-2513	1780799528
THE OUTER BANKS HOSPITAL, INC.	115 EXETER ST		MANTEO	NC	27954	8/9/99	34-2598	1245291046
BIO-MEDICAL APPLICATIONS OF TEXAS, INC.	10501 GATEWAY BLVD W STE 610		EL PASO	TX	79925	6/6/00	45-2813	1508978495
FRESENIUS MEDICAL CARE DIALYSIS SERVICES - OREGON, LLC	201 RIVER AVE		EUGENE	OR	97404	12/19/93	38-2512	1265544068
MICHIGAN DIALYSIS SERVICES, LLC	19900 HAGGERTY RD STE 106		LIVONIA	MI	48152	7/1/99	23-2577	1306963624
BIO-MEDICAL APPLICATIONS OF LOUISIANA, LLC	2804 AMBASSADOR CAFFERY PKWY		LAFAYETTE	LA	70506	12/13/02	19-2504	1558473322
BIO-MEDICAL APPLICATIONS OF TEXAS, INC.	8700 N STEMMONS FWY STE 135		DALLAS	TX	75247	5/3/01	45-2828	1265534689
BIO-MEDICAL APPLICATIONS OF GEORGIA, INC.	312 N RIVER ST		CLAXTON	GA	30417	3/31/00	11-2679	1316059124
BIO-MEDICAL APPLICATIONS OF LOUISIANA, LLC	100 CHAMPAGNE BLVD BLDG A		BREAUX BRIDGE	LA	70517	3/5/01	19-2643	1700998580
BIO-MEDICAL APPLICATIONS OF ALABAMA, INC.	7940 MOFFETT RD		SEMMES	AL	36575	5/13/03	01-2610	1609988435
BIO-MEDICAL APPLICATIONS OF TEXAS, INC.	701 N CLAYTON ST STE 404		WILMINGTON	DE	19805	6/23/01	08-2511	1235234030
BIO-MEDICAL APPLICATIONS OF LOUISIANA, LLC	501 WILKINSON ST		COUSHATTA	LA	71019	12/18/00	19-2641	1518079342
FRESENIUS MEDICAL CARE LAKE COUNTY, LLC	401 W NIPPERSINK RD		ROUND LAKE	IL	60073	10/1/15	14-2616	1578958435
BIO-MEDICAL APPLICATIONS OF PENNSYLVANIA, INC.	1740 SOUTH ST STE 100		PHILADELPHIA	PA	19146	2/14/00	39-2663	1881798650
NEW YORK DIALYSIS SERVICES, INC.	2 CLARA BARTON DR		ALBANY	NY	12208	5/19/97	33-2569001	1508960378
NEW YORK DIALYSIS SERVICES, INC.	1810 RIVERFRONT CTR		AMSTERDAM	NY	12010	8/14/98	33-2586	1417051285
NEW YORK DIALYSIS SERVICES, INC.	650 MCCLELLAN ST		SCHENECTADY	NY	12304	9/30/88	33-2523	1326142191
NEW YORK DIALYSIS SERVICES, INC.	5225 NESCONSET HWY STE 72		PORT JEFFERSON STATION	NY	11776	1/18/82	33-2518	1235233008
BIO-MEDICAL APPLICATIONS OF NORTH CAROLINA, INC.	704 S WALNUT ST		FAIRMONT	NC	28340	10/14/02	34-2623	1043322852
BIO-MEDICAL APPLICATIONS OF NORTH CAROLINA, INC.	734 US HIGHWAY 64 E		PLYMOUTH	NC	27962	6/19/02	34-2618	1285736470
BIO-MEDICAL APPLICATIONS OF NORTH CAROLINA, INC.	1209 S BRIGGS AVE		DURHAM	NC	27703	2/4/02	34-2615	1952413767
BIO-MEDICAL APPLICATIONS OF MISSOURI, INC.	11503 E 63RD ST		RAYTOWN	MO	64133	5/20/02	26-2595	1174625339
FRESENIUS MEDICAL CARE DIALYSIS SERVICES COLORADO LLC	108 LEE AVE		LAMAR	CO	81052	7/17/01	06-2536	1174635973
FRESENIUS MEDICAL CARE DIALYSIS SERVICES COLORADO LLC	3426 LAKE AVE STE 110		PUEBLO	CO	81004	10/10/01	06-2537	1891807699
FRESENIUS MEDICAL CARE WEST MADISON, LLC	29569 HUNTSVILLE BROWNSFERRY RD		MADISON	AL	35756	5/2/14	01-2672	1013327899
NEW YORK DIALYSIS SERVICES, INC.	16 GUION PL		NEW ROCHELLE	NY	10801	6/1/00	33-2606	1144324914
BIO-MEDICAL APPLICATIONS OF CALIFORNIA, INC.	636 E BRIER DR STE 150		SAN BERNARDINO	CA	92408	12/4/01	05-2878	1700998507
RENAL RESEARCH INSTITUTE, LLC	901 W UNIVERSITY AVE STE 302		URBANA	IL	61801	12/31/98	14-2781	1457608416
BIO-MEDICAL APPLICATIONS OF TEXAS, INC.	1830 BROADWAY ST		PEARLAND	TX	77581	10/15/02	45-2850	1235241126
BIO-MEDICAL APPLICATIONS OF PENNSYLVANIA, INC.	301 N MARKET ST		BERWICK	PA	18603	11/19/01	39-2689	1053415828
BIO-MEDICAL APPLICATIONS OF TEXAS, INC.	4625 CENTER ST		DEER PARK	TX	77536	10/31/01	45-2837	1144332032
BIO-MEDICAL APPLICATIONS OF MINNESOTA, INC.	17315 ZANE ST NW		ELK RIVER	MN	55330	1/8/01	24-2551	1629184551
BIO-MEDICAL APPLICATIONS OF LOUISIANA, LLC	916 AVENUE G		KENTWOOD	LA	70444	10/27/00	19-2640	1427160258
BIO-MEDICAL APPLICATIONS OF MISSOURI, INC.	910 STONNER LOOP		RICHMOND	MO	64085	11/1/13	26-2590	1619089414
BIO-MEDICAL APPLICATIONS OF LOUISIANA, LLC	4338 PINES RD		SHREVEPORT	LA	71119	6/27/03	19-2658	1336251164
BIO-MEDICAL APPLICATIONS OF NORTH CAROLINA, INC.	2837 HORSE PEN CREEK RD		GREENSBORO	NC	27410	9/26/01	34-2613	1861504672
BIO-MEDICAL APPLICATIONS OF NEW MEXICO, INC.	2800 PALMILLA RD NW		LOS LUNAS	NM	87031	4/5/95	32-2511	1437261237
BIO-MEDICAL APPLICATIONS OF NEW MEXICO, INC.	2801 N MAIN ST STE H		ROSWELL	NM	88201	10/1/97	32-2519	1255443057
BIO-MEDICAL APPLICATIONS OF NEW MEXICO, INC.	5200 SAN MATEO BLVD NE		ALBUQUERQUE	NM	87109	11/21/00	32-2523	1164534962
FRESENIUS MEDICAL CARE DIALYSIS SERVICES - OREGON, LLC	23335 SE STARK ST		GRESHAM	OR	97030	11/27/02	38-2543	1073625877
BIO-MEDICAL APPLICATIONS OF CALIFORNIA, INC.	10116 ROSECRANS AVE		BELLFLOWER	CA	90706	11/11/01	05-2880	1790897593
BIO-MEDICAL APPLICATIONS OF CALIFORNIA, INC.	1221 PACIFIC COAST HWY		HARBOR CITY	CA	90710	8/10/04	55-2532	1609988401
BIO-MEDICAL APPLICATIONS OF GEORGIA, INC.	113 MINUS AVE		SAVANNAH	GA	31408	5/22/02	11-2716	1689786493
FRESENIUS MEDICAL CARE BARTLETT HOME, LLC	1533 BONNIE LN STE 101		CORDOVA	TN	38016	6/1/14	44-2720	1861802449
BIO-MEDICAL APPLICATIONS OF FLORIDA, INC.	2700 HOLLYWOOD BLVD		HOLLYWOOD	FL	33020	11/18/18	68-2662	1669900528
BIO-MEDICAL APPLICATIONS OF OKLAHOMA, INC.	909 18TH ST		WOODWARD	OK	73801	7/19/00	37-2555	1841238227
NEW YORK DIALYSIS SERVICES, INC.	20110 NORTHERN BLVD		BAYSIDE	NY	11361	1/12/84	33-2519	1962506733
NEW YORK DIALYSIS SERVICES, INC.	105 E 106TH ST		NEW YORK	NY	10029	8/21/84	33-2524	1871697649

Legal Name	Address 1	Address 2	City	State	Zip	Certification Date	Medicare - ESRD	NPI - ESRD
NEW YORK DIALYSIS SERVICES, INC.	220 CRYSTAL RUN RD		MIDDLETOWN	NY	10941	2/26/91	33-2538	1780788554
NEW YORK DIALYSIS SERVICES, INC.	1402 ATLANTIC AVE		BROOKLYN	NY	11216	1/1/04	33-2534	1598869364
NEW YORK DIALYSIS SERVICES, INC.	362 4TH AVE		BROOKLYN	NY	11215	3/14/94	33-2550	1407950272
NEW YORK DIALYSIS SERVICES, INC.	510 AVENUE OF THE AMERICAS # 526		NEW YORK	NY	10011	2/24/86	33-2530	1053416859
NEW YORK DIALYSIS SERVICES, INC.	44 VARK ST		YONKERS	NY	10701	5/14/90	33-2539	1316041189
BIO-MEDICAL APPLICATIONS OF CALIFORNIA, INC.	628 7TH ST		LANAI CITY	HI	96763	4/6/99	12-2506	1245310259
BIO-MEDICAL APPLICATIONS OF MICHIGAN, INC.	7733 E JEFFERSON AVE STE 120		DETROIT	MI	48214	7/1/00	23-2580	1043325889
BIO-MEDICAL APPLICATIONS OF ALABAMA, INC.	215 WALKER SPRINGS RD		JACKSON	AL	36545	1/29/87	01-2531	1245342070
BIO-MEDICAL APPLICATIONS OF ALABAMA, INC.	676 S ALABAMA AVE		MONROEVILLE	AL	36460	9/18/91	01-2540	1972615706
BIO-MEDICAL APPLICATIONS OF ALABAMA, INC.	30230 HIGHWAY 43		THOMASVILLE	AL	36784	9/15/98	01-2580	1881706612
BIO-MEDICAL APPLICATIONS OF TENNESSEE, INC.	1662 ROANE STATE HWY		HARRIMAN	TN	37748	12/1/92	44-2574	1598877318
BIO-MEDICAL APPLICATIONS OF TENNESSEE, INC.	650 BRIARCLIFF AVE		OAK RIDGE	TN	37830	7/16/80	44-2513	1407968225
BIO-MEDICAL APPLICATIONS OF NORTH CAROLINA, INC.	2113B NEUSE BLVD		NEW BERN	NC	28560	5/29/09	34-2585	1316059132
BIO-MEDICAL APPLICATIONS OF MINNESOTA, INC.	4155 RICHARD AVE		DULUTH	MN	55811	9/1/00	24-2548	1952416794
BIO-MEDICAL APPLICATIONS OF WISCONSIN, INC.	1815 BEASER AVE		ASHLAND	WI	54806	9/1/00	52-2539	1861507600
BIO-MEDICAL APPLICATIONS OF MINNESOTA, INC.	233 MCKINLEY AVE		EVELETH	MN	55734	9/1/00	24-2549	1770698516
BIO-MEDICAL APPLICATIONS OF MINNESOTA, INC.	155 SE 13TH ST		GRAND RAPIDS	MN	55744	9/1/00	24-2550	1497860233
BIO-MEDICAL APPLICATIONS OF WISCONSIN, INC.	3500 TOWER AVE		SUPERIOR	WI	54880	9/1/00	52-2538	1306951140
BIO-MEDICAL APPLICATIONS OF CALIFORNIA, INC.	1540 W WEST COVINA PKWY STE 101		WEST COVINA	CA	91790	2/1/01	05-2847	1154433951
BIO-MEDICAL APPLICATIONS OF NORTH CAROLINA, INC.	884 US HIGHWAY 158 BUS W		WARRENTON	NC	27589	9/24/01	34-2610	1457453656
BIO-MEDICAL APPLICATIONS OF CALIFORNIA, INC.	12711 RAMONA BLVD STE 111		BALDWIN PARK	CA	91706	3/11/03	55-2506	1063524866
BIO-MEDICAL APPLICATIONS OF CALIFORNIA, INC.	301 N PRAIRIE AVE STE 100		INGLEWOOD	CA	90301	3/12/02	05-2882	1881706687
BIO-MEDICAL APPLICATIONS OF CALIFORNIA, INC.	1422 W 11TH ST		LOS ANGELES	CA	90015	9/26/07	55-2584	1801098272
BIO-MEDICAL APPLICATIONS OF CALIFORNIA, INC.	145 W VICTORIA ST		LONG BEACH	CA	90805	5/20/02	05-2889	1699887497
BIO-MEDICAL APPLICATIONS OF MAINE, INC.	4 EDWARDS AVE		DAMARISCOTTA	ME	4543	1/4/02	20-2507	1427074400
BIO-MEDICAL APPLICATIONS OF MASSACHUSETTS, INC.	42 WRIGHT ST		PALMER	MA	1069	1/16/03	22-2557	1144239856
BIO-MEDICAL APPLICATIONS OF MAINE, INC.	73 ALLEN ST		WILTON	ME	4294	1/28/03	20-2508	1336165315
BIO-MEDICAL APPLICATIONS OF NORTH CAROLINA, INC.	320 GIDEON CREEK WAY		RALEIGH	NC	27603	12/22/04	34-2642	1790887990
SAN DIEGO DIALYSIS SERVICES, INC.	6919 PARADISE VALLEY RD		SAN DIEGO	CA	92139	7/25/02	05-2885	1508978305
FRESENIUS MEDICAL CARE BALBOA V, LLC	5961 UNIVERSITY AVE STE 317		SAN DIEGO	CA	92115	7/24/02	05-2886	1316409865
BIO-MEDICAL APPLICATIONS OF CALIFORNIA, INC.	11031 VIA FRONTERA STE C		SAN DIEGO	CA	92127	10/31/03	55-2516	1326150129
BIO-MEDICAL APPLICATIONS OF MICHIGAN, INC.	920 N NIAGARA ST		SAGINAW	MI	48602	6/26/02	23-2598	1124133962
NEW YORK DIALYSIS SERVICES, INC.	2400 CLINTON AVE S STE F		ROCHESTER	NY	14618	5/30/02	33-2629	1073633483
NEW YORK DIALYSIS SERVICES, INC.	6687 PITTSFORD PALMYRA RD STE 38		FAIRPORT	NY	14450	5/30/02	33-2630	1780704130
NEW YORK DIALYSIS SERVICES, INC.	1208 SCOTTSVILLE RD		ROCHESTER	NY	14624	5/30/02	33-2626	1164542312
BIO-MEDICAL APPLICATIONS OF MICHIGAN, INC.	19701 VERNIER RD		HARPER WOODS	MI	48225	10/29/03	23-2615	1033224878
QUALICENTERS SIOUX CITY, LLC	4000 INDIAN HILLS DR		SIOUX CITY	IA	51108	12/1/02	16-2525	1942315783
BIO-MEDICAL APPLICATIONS OF LOUISIANA, LLC	115 ACORN DR		SUNSET	LA	70584	12/5/01	19-2649	1609988443
BIO-MEDICAL APPLICATIONS OF GEORGIA, INC.	2042 WYNNTON RD		COLUMBUS	GA	31906	6/17/03	11-2734	1134231954
BIO-MEDICAL APPLICATIONS OF GEORGIA, INC.	110 LONDONDERRY CT STE 100		WOODSTOCK	GA	30188	7/2/02	11-2721	1043322860
BIO-MEDICAL APPLICATIONS OF SOUTH CAROLINA, INC.	1560 HEALTH CARE DR		ROCK HILL	SC	29732	5/20/03	42-2589	1952413775
BIO-MEDICAL APPLICATIONS OF KENTUCKY, INC.	55 STERLING WAY		MOUNT STERLING	KY	40353	5/29/02	18-2555	1861504680
BIO-MEDICAL APPLICATIONS OF KENTUCKY, INC.	136 VILLAGE CENTER RD		HARLAN	KY	40831	9/25/03	18-2565	1770695595
BIO-MEDICAL APPLICATIONS OF TEXAS, INC.	4740 W BELLFORT AVE STE A		HOUSTON	TX	77035	5/9/03	45-2862	1962514851
BIO-MEDICAL APPLICATIONS OF TEXAS, INC.	1900 N EXPRESSWAY STE E		BROWNSVILLE	TX	78521	6/6/02	45-2846	1629170808
BIO-MEDICAL APPLICATIONS OF KENTUCKY, INC.	100 WOODLAWN WAY		DANVILLE	KY	40422	2/26/02	18-2550	1699877894
EVEREST HEALTHCARE TEXAS, LP	3650 N BUCKNER BLVD STE 108		DALLAS	TX	75228	7/18/96	45-2739	1871605766
WSKC DIALYSIS SERVICES, INC.	455 MERCY LN		AURORA	IL	60506	6/14/01	14-2515	1760597504
WSKC DIALYSIS SERVICES, INC.	329 REMINGTON BLVD STE 110		BOLINGBROOK	IL	60440	12/14/00	14-2605	1588779326
WSKC DIALYSIS SERVICES, INC.	12200 WESTERN AVE STE 120		BLUE ISLAND	IL	60406	1/13/98	14-2539	1396850137
WSKC DIALYSIS SERVICES, INC.	450 E ROOSEVELT RD STE 101		WEST CHICAGO	IL	60185	3/16/93	14-2509	1790715704
FRESENIUS MEDICAL CARE SUMMIT, LLC	1806 W HUBBARD ST		CHICAGO	IL	60622	9/1/77	14-2506	1467907196
WSKC DIALYSIS SERVICES, INC.	3825 HIGHLAND AVE STE 102		DOWNERS GROVE	IL	60515	5/23/00	14-2503	1114032950
WSKC DIALYSIS SERVICES, INC.	901 BIESTERFIELD RD STE 400		ELK GROVE VILLAGE	IL	60007	11/15/99	14-2507	1023123866

Legal Name	Address 1	Address 2	City	State	Zip	Certification Date	Medicare - ESRD	NPI - ESRD
WSKC DIALYSIS SERVICES, INC.	901 BIESTERFIELD RD STE 401		ELK GROVE VILLAGE	IL	60007	3/1/00	14-2594	1629186549
WSKC DIALYSIS SERVICES, INC.	4248 COMMERCIAL WAY		GLENVIEW	IL	60025	12/18/90	14-2551	1932214772
WSKC DIALYSIS SERVICES, INC.	1111 E 87TH ST STE 700		CHICAGO	IL	60619	7/6/00	14-2601	1669587408
WSKC DIALYSIS SERVICES, INC.	1453 E 75TH ST		CHICAGO	IL	60619	2/28/91	14-2516	1487769220
DUPAGE DIALYSIS LTD.	2400 WOLF RD STE 101A		WESTCHESTER	IL	60154	12/31/02	14-2520	1922013895
WSKC DIALYSIS SERVICES, INC.	911 W NORTH AVE		MELROSE PARK	IL	60160	8/8/00	14-2602	1104931948
WSKC DIALYSIS SERVICES, INC.	3134 W 76TH ST		CHICAGO	IL	60652	7/10/90	14-2508	1922113760
FRESENIUS MEDICAL CARE WEST METRO, LLC	1044 N MOZART ST STE 3		CHICAGO	IL	60622	10/17/77	14-2536	1871146761
WSKC DIALYSIS SERVICES, INC.	518 N AUSTIN AVE FL 5		OAK PARK	IL	60302	2/1/83	14-2530	1538275466
DIALYSIS SPECIALISTS OF TOPEKA, INC.	3931 SW GAGE CENTER DR		TOPEKA	KS	66604	10/9/96	17-2527	1396850111
NORTHERN NEW JERSEY DIALYSIS, LLC	75 W FOREST AVE		ENGLEWOOD	NJ	7631	5/1/97	31-2536	1124040019
NORTHERN NEW JERSEY DIALYSIS, LLC	677 US HIGHWAY 46 STE C		KENVIL	NJ	7847	7/16/07	31-2554	1033131925
NEW YORK DIALYSIS SERVICES, INC.	1325 MORRIS PARK AVE		BRONX	NY	10461	11/1/00	33-2612	1154648293
NEW YORK DIALYSIS SERVICES, INC.	1776 EASTCHESTER RD STE 190		BRONX	NY	10461	1/19/01	33-2613	1851618953
FRESENIUS MEDICAL CARE BUTLER COUNTY, LLC	4750 DIXIE HWY		FAIRFIELD	OH	45014	4/4/97	36-2576	1851806558
DIALYSIS SPECIALISTS OF MARIETTA, LTD.	14-16 ACME ST		MARIETTA	OH	45750	1/3/97	36-2571	1689786402
SUBURBAN HOME DIALYSIS, LLC	20050 HARVARD AVE		WARRENSVILLE HEIGHTS	OH	44122	5/24/96	36-2556	1700831625
EVEREST HEALTHCARE INDIANA, INC.	230 BELLEMEADE AVE		EVANSVILLE	IN	47713	4/1/93	15-2503	1124045869
WSKC DIALYSIS SERVICES, INC.	12250 S CICERO AVE STE 105		ALSIP	IL	60803	10/12/02	14-2630	1821103672
WSKC DIALYSIS SERVICES, INC.	4800 W CHICAGO AVE STE 2A		CHICAGO	IL	60651	10/12/04	14-2653	1730294588
WSKC DIALYSIS SERVICES, INC.	130 E ARMY TRAIL RD		GLENDALE HEIGHTS	IL	60139	9/13/01	14-2617	1558476309
WSKC DIALYSIS SERVICES, INC.	6300 KINGERY HWY STE 408		WILLOWBROOK	IL	60527	1/6/03	14-2632	1467567214
EVEREST HEALTHCARE RHODE ISLAND, INC.	2814 POST RD		WARWICK	RI	2886	8/9/95	41-2501	1639188345
BIO-MEDICAL APPLICATIONS OF KENTUCKY, INC.	965 TOWNHILL PLZ		GREENUP	KY	41144	3/6/03	18-2562	1215960687
BIO-MEDICAL APPLICATIONS OF CALIFORNIA, INC.	1550 HEARTWOOD DR		MCKINLEYVILLE	CA	95519	10/19/09	55-2658	1326109430
BIO-MEDICAL APPLICATIONS OF CALIFORNIA, INC.	451 S BRAND BLVD STE 100		SAN FERNANDO	CA	91340	4/28/04	55-2525	1871605675
BIO-MEDICAL APPLICATIONS OF CALIFORNIA, INC.	19836 VENTURA BLVD STE C		WOODLAND HILLS	CA	91364	12/24/03	55-2508	1780796581
BIO-MEDICAL APPLICATIONS OF CALIFORNIA, INC.	44950 VALLEY CENTRAL WAY STE 108		LANCASTER	CA	93536	10/31/02	05-2890	1407968209
BIO-MEDICAL APPLICATIONS OF OHIO, INC.	137 PINE ST		GALLIPOLIS	OH	45631	5/29/02	36-2646	1497867212
DIALYSIS ASSOCIATES OF NORTHERN NEW JERSEY, LLC	2200 STATE RT 10, STE 107		PARSIPPANY	NJ	7054	9/16/98	31-2543	1134223902
HOME DIALYSIS OF MUHLENBERG COUNTY, INC.	401 W WHITMER ST		CENTRAL CITY	KY	42330	11/21/96	18-2536	1053413252
BIO-MEDICAL APPLICATIONS OF NORTH CAROLINA, INC.	110 INDUSTRIAL PARK DR		TRENTON	NC	28585	12/11/02	34-2625	1497857692
FRESENIUS MEDICAL CARE CNA KIDNEY CENTERS, LLC	690 MEDICAL PARK DR STE 150		AIKEN	SC	29801	11/9/15	42-2659	1376949610
BIO-MEDICAL APPLICATIONS OF VIRGINIA, INC.	933 FIRST COLONIAL RD STE 112		VIRGINIA BEACH	VA	23454	1/13/15	49-2681	1992121099
FRESENIUS MEDICAL CARE WARNER ROBINS, LLC	703 N HOUSTON RD		WARNER ROBINS	GA	31093	6/30/15	11-2585	1366833972
BIO-MEDICAL APPLICATIONS OF ALABAMA, INC.	1131 EAGLETREE LN SW STE 100		HUNTSVILLE	AL	35801	3/17/04	01-2613	1306948708
BIO-MEDICAL APPLICATIONS OF KENTUCKY, INC.	620 JEFFERSON AVE		PAINTSVILLE	KY	41240	11/26/02	18-2560	1215049036
BIO-MEDICAL APPLICATIONS OF WISCONSIN, INC.	2259 PROGRESS WAY		KAUKAUNA	WI	54130	9/23/02	52-2550	1376658120
BIO-MEDICAL APPLICATIONS OF ALABAMA, INC.	200 S PARK PL		SELMA	AL	36701	12/18/03	01-2611	1427160266
BIO-MEDICAL APPLICATIONS OF NORTH CAROLINA, INC.	3839 BURLINGTON RD		GREENSBORO	NC	27405	12/31/03	34-2634	1962582973
BIO-MEDICAL APPLICATIONS OF MASSACHUSETTS, INC.	34 BATES RD STE 201		MASHPEE	MA	2649	2/9/04	22-2553	1548279250
BIO-MEDICAL APPLICATIONS OF MINNESOTA, INC.	4700 MIKE COLALILLO DR		DULUTH	MN	55807	7/1/03	24-2555	1285749036
BIO-MEDICAL APPLICATIONS OF GEORGIA, INC.	3801 WOODLAKE DR		HEPHZIBAH	GA	30815	9/4/15	11-2613	1669850319
BIO-MEDICAL APPLICATIONS OF PENNSYLVANIA, INC.	2820 MITCHELL AVE		ALLENTOWN	PA	18103	7/7/04	39-2711	1083719363
BIO-MEDICAL APPLICATIONS OF SOUTH CAROLINA, INC.	25 HOSPITAL CENTER BLVD STE 108		HILTON HEAD ISLAND	SC	29926	11/4/92	42-2548	1033221858
BIO-MEDICAL APPLICATIONS OF NORTH CAROLINA, INC.	301 10TH ST NW STE A101		CONOVER	NC	28613	12/12/03	34-2635	1619067113
BIO-MEDICAL APPLICATIONS OF VIRGINIA, INC.	4505 CARR DR		FREDERICKSBURG	VA	22408	11/5/14	49-2676	1740606318
BIO-MEDICAL APPLICATIONS OF NORTH CAROLINA, INC.	6959 NEXUS CT		FAYETTEVILLE	NC	28304	1/17/05	34-2643	1942312764
BIO-MEDICAL APPLICATIONS OF ALABAMA, INC.	310 S BRINDLEE MOUNTAIN PKWY		ARAB	AL	35016	12/7/95	01-2561	1205938404
BIO-MEDICAL APPLICATIONS OF TENNESSEE, INC.	2218 THORNTON TAYLOR PKWY		FAYETTEVILLE	TN	37334	5/6/99	44-2629	1851403679
FRESENIUS MEDICAL CARE PALM BEACH COUNTY, LLC	4965 LE CHALET BLVD		BOYNTON BEACH	FL	33436	12/16/02	10-2795	1912666389
BIO-MEDICAL APPLICATIONS OF MAINE, INC.	19 VANASSE RD		EASTPORT	ME	4631	8/25/03	20-2510	1326064304
FRESENIUS MEDICAL CARE WALTERBORO, LLC	904 N JEFFERIES BLVD		WALTERBORO	SC	29488	10/26/15	42-2657	1497155394
BIO-MEDICAL APPLICATIONS OF NORTH CAROLINA, INC.	3793 LEE ST		AYDEN	NC	28513	12/1/03	34-2632	1760594584

Legal Name	Address 1	Address 2	City	State	Zip	Certification Date	Medicare - ESRD	NPI - ESRD
LDHV, LLC	540 INTERSTATE 45 S STE A		HUNTSVILLE	TX	77340	10/13/14	67-2744	1609290329
FRESENIUS MEDICAL CARE BUTLER COUNTY, LLC	3090 MCBRIDE CT STE A		HAMILTON	OH	45011	3/8/04	36-2668	1235644931
CAROLINA DIALYSIS, LLC	76 OLD ROCK SPRING CEM RD		PITTSBORO	NC	27312	5/31/02	34-2617	1326265695
MICHIGAN DIALYSIS SERVICES, LLC	2850 S INDUSTRIAL HWY STE 100		ANN ARBOR	MI	48104	5/6/02	23-2576	1063538577
FMS PHILADELPHIA DIALYSIS, LLC	3401 FOX ST STE C		PHILADELPHIA	PA	19129	5/11/81	39-2530	1891890174
FMS PHILADELPHIA DIALYSIS, LLC	100 E LEHIGH AVE # L07		PHILADELPHIA	PA	19125	5/20/91	39-2568	1871698670
BIO-MEDICAL APPLICATIONS OF ALABAMA, INC.	592 FIELDSTOWN RD STE 102		GARDENDALE	AL	35071	12/17/03	01-2612	1487756862
BIO-MEDICAL APPLICATIONS OF LOUISIANA, LLC	3680 HIGHWAY 79		HOMER	LA	71040	4/28/04	19-2663	1245342088
BIO-MEDICAL APPLICATIONS OF TEXAS, INC.	3304 OLTON RD # B		PLAINVIEW	TX	79072	9/4/02	45-2848	1407968399
FRESENIUS MEDICAL CARE NAZARETH, LLC	2601 HOLME AVE	Ground Floor	PHILADELPHIA	PA	19152	10/14/04	39-2714	1841063864
BIO-MEDICAL APPLICATIONS OF MINNESOTA, INC.	512 SKYLINE BLVD		CLOQUET	MN	55720	6/17/16	24-2604	1649656562
BIO-MEDICAL APPLICATIONS OF KENTUCKY, INC.	8319 PRESTON HWY STE C		LOUISVILLE	KY	40219	10/14/03	18-2567	1588776306
BIO-MEDICAL APPLICATIONS OF MISSOURI, INC.	9 LINCOLN CTR STE A		TROY	MO	63379	2/14/03	26-2600	1346342532
BIO-MEDICAL APPLICATIONS OF GEORGIA, INC.	1717 WALTON WAY		AUGUSTA	GA	30904	8/14/95	11-2720	1295837490
DIALYSIS SERVICES OF SOUTHEAST ALASKA, LLC	9109 MENDENHALL MALL RD STE 6		JUNEAU	AK	99801	3/26/04	02-2504	1215049010
FRESENIUS MEDICAL CARE GOOSE CREEK HOME DIALYSIS, LLC	1980 N MAIN ST		SUMMERVILLE	SC	29486	10/13/15	42-2658	1902208937
BIO-MEDICAL APPLICATIONS OF NORTH CAROLINA, INC.	290 H M CAGLE DR		CAMERON	NC	28326	2/4/15	34-2701	1912315953
BIO-MEDICAL APPLICATIONS OF MISSOURI, INC.	1301 YMCA DR		FESTUS	MO	63028	10/14/98	26-2569	1316059207
BOISE DIALYSIS PARTNERS II, LLC	1109 W MYRTLE ST STE 120		BOISE	ID	83702	3/17/15	13-2528	1427472141
BIO-MEDICAL APPLICATIONS OF MINNESOTA, INC.	445 ETNA ST STE 60		SAINT PAUL	MN	55106	12/13/04	24-2559	1447366372
BIO-MEDICAL APPLICATIONS OF ARECIBO, INC.	RD199 PASEO LAS CUMBRES # KM0.3	CUPEYBAJO V	SAN JUAN	PR	926	6/26/02	40-2530	1184723181
BIO-MEDICAL APPLICATIONS OF ARECIBO, INC.	7309 CALLE RAMON POWER		PONCE	PR	717	6/26/02	40-2528	1154420586
BIO-MEDICAL APPLICATIONS OF ARECIBO, INC.	601 YAUCO PLAZA II STE 2		YAUCO	PR	698	6/1/02	40-2531	1063511491
FRESENIUS ANNE ARUNDEL OUTPATIENT DIALYSIS SERVICES, LLC	2032 INDUSTRIAL DR		ANNAPOLIS	MD	21401	7/15/03	21-2637	1952405722
CAROLINA DIALYSIS, LLC	105 RENEE LYNN CT		CARRBORO	NC	27510	5/31/02	34-2622	1841417102
CAROLINA DIALYSIS, LLC	192 CAMPUS DR		SILER CITY	NC	27344	5/31/02	34-2621	1346467545
CAROLINA DIALYSIS, LLC	1017 CARTHAGE ST		SANFORD	NC	27330	5/31/02	34-2620	1942428321
ST. RAPHAEL DIALYSIS CENTER PARTNERSHIP	137 WATER ST		NEW HAVEN	CT	6511	8/5/96	07-2512	1235148941
MICHIGAN DIALYSIS SERVICES, LLC	2850 S INDUSTRIAL HWY STE 100		ANN ARBOR	MI	48104	7/1/99	23-2576	1063538577
ST. RAPHAEL DIALYSIS CENTER PARTNERSHIP	34 E INDUSTRIAL RD		BRANFORD	CT	6405	8/17/00	07-2522	1457360166
BIO-MEDICAL APPLICATIONS OF NORTH CAROLINA, INC.	835 S NEW HOPE RD		RALEIGH	NC	27610	1/22/07	34-2646	1396857116
BIO-MEDICAL APPLICATIONS OF TENNESSEE, INC.	155 CRESCENT DR		COLLIERVILLE	TN	38017	3/23/05	44-2659	1154433993
FRESENIUS MEDICAL CARE PALM BEACH COUNTY, LLC	6901 W. OKEECHOBEE BLVD STE D19		WEST PALM BEACH	FL	33411	3/31/04	10-2802	1821757386
BIO-MEDICAL APPLICATIONS OF MICHIGAN, INC.	1698 E US 23		EAST TAWAS	MI	48730	8/18/04	23-2620	1720193576
BIO-MEDICAL APPLICATIONS OF ALABAMA, INC.	211 E UNIVERSITY DR		AUBURN	AL	36832	6/23/04	01-2615	1881706620
BIO-MEDICAL APPLICATIONS OF GEORGIA, INC.	816 DUKE AVE		WARNER ROBINS	GA	31093	5/17/06	11-2767	1881624625
BIO-MEDICAL APPLICATIONS OF GEORGIA, INC.	5694A OGEECHEE RD		SAVANNAH	GA	31405	6/1/16	85-2511	1750752176
BIO-MEDICAL APPLICATIONS OF FLORIDA, INC.	5730 BOWDEN RD STE 110		JACKSONVILLE	FL	32216	4/18/05	10-2820	1699887430
BIO-MEDICAL APPLICATIONS OF MASSACHUSETTS, INC.	260 MERRIMAC ST		NEWBURYPORT	MA	1950	4/14/04	22-2562	1366451072
BIO-MEDICAL APPLICATIONS OF NORTH CAROLINA, INC.	102 DODD ST		SPRING HOPE	NC	27882	1/1/05	34-2644	1114039930
BIO-MEDICAL APPLICATIONS OF MINNESOTA, INC.	2910 CENTRE POINTE DR		SAINT PAUL	MN	55113	3/1/03	24-2544	1639284482
BIO-MEDICAL APPLICATIONS OF MINNESOTA, INC.	2637 PARK AVE		MINNEAPOLIS	MN	55407	8/1/98	24-2545	1548375397
BIO-MEDICAL APPLICATIONS OF MINNESOTA, INC.	900 FOREST AVE E		MORA	MN	55051	8/1/98	24-2546	1922019710
BIO-MEDICAL APPLICATIONS OF MINNESOTA, INC.	4310 NICOLLET AVE		MINNEAPOLIS	MN	55409	4/18/97	24-2534	1457466203
BIO-MEDICAL APPLICATIONS OF MINNESOTA, INC.	1515 SAINT FRANCIS AVE STE 150		SHAKOPEE	MN	55379	5/22/98	24-2542	1366557118
BIO-MEDICAL APPLICATIONS OF OHIO, INC.	2474 LINCOLN WAY E		MASSILLON	OH	44646	7/7/04	36-2670	1275648024
FRESENIUS MEDICAL CARE CNV MARLBOROUGH, LLC	360 CEDAR HILL ST STE 3		MARLBOROUGH	MA	1752	6/1/14	22-2570	1164840484
NEW YORK DIALYSIS SERVICES, INC.	929 SUNRISE HWY		BAY SHORE	NY	11706	1/1/15	33-2721	1801433834
NORTH GULFPORT HOME PROGRAM, LLC	3301 25TH AVE		GULFPORT	MS	39501	10/29/14	25-2579	1801216684
FRESENIUS MEDICAL CARE SHARON HILL, LLC	700 CHESTER PIKE		SHARON HILL	PA	19079	6/1/14	39-2807	1154733236
BIO-MEDICAL APPLICATIONS OF MICHIGAN, INC.	4949 WASHTENAW AVE		ANN ARBOR	MI	48108	6/1/16	23-2709	1447657077
FRESENIUS MEDICAL CARE SURRATS, LLC	8949 WOODYARD RD		CLINTON	MD	20735	12/1/13	21-2670	1013344811
BIO-MEDICAL APPLICATIONS OF MICHIGAN, INC.	48656 GRATIOT AVE		CHESTERFIELD	MI	48051	9/14/06	23-2630	1811919707
BIO-MEDICAL APPLICATIONS OF CALIFORNIA, INC.	200 WAKE AVE		EL CENTRO	CA	92243	7/1/04	05-2792	1346342763

Legal Name	Address 1	Address 2	City	State	Zip	Certification Date	Medicare - ESRD	NPI - ESRD
BIO-MEDICAL APPLICATIONS OF TENNESSEE, INC.	119 HEDRICK DR		NEWPORT	TN	37821	3/15/05	44-2658	1932211752
FRESENIUS MEDICAL CARE OF ILLINOIS, LLC	1051 STATION DR		OSWEGO	IL	60543	1/18/07	14-2677	1679661342
BIO-MEDICAL APPLICATIONS OF CALIFORNIA, INC.	5220 TELFORD ST		LOS ANGELES	CA	90022	12/20/06	55-2568	1821022179
BIO-MEDICAL APPLICATIONS OF LOUISIANA, LLC	877 BROWNSWICH RD		SLIDELL	LA	70458	2/15/08	19-2693	1013101138
AKRON RENAL CARE GROUP, LLC	2583 CENTER RD		HINCKLEY	OH	44233	1/12/05	36-2763	1235744616
FRESENIUS MEDICAL CARE LEESVILLE, LLC	900 N 5TH ST STE 5		LEESVILLE	LA	71446	1/23/04	19-2659	1609473271
BIO-MEDICAL APPLICATIONS OF WEST VIRGINIA, INC.	179 E BURR BLVD STE A		KEARNEYSVILLE	WV	25430	2/1/07	51-2528	1407880412
BIO-MEDICAL APPLICATIONS OF VIRGINIA, INC.	910 GREAT BRIDGE BLVD STE 101		CHESAPEAKE	VA	23320	8/3/05	49-2633	1528158029
BIO-MEDICAL APPLICATIONS OF KENTUCKY, INC.	1550 HIGHWAY 15 S STE 30		JACKSON	KY	41339	5/25/05	18-2573	1013019215
BIO-MEDICAL APPLICATIONS OF TENNESSEE, INC.	1030 W HIGHWAY 11E		NEW MARKET	TN	37820	2/19/08	44-2673	1538389606
BIO-MEDICAL APPLICATIONS OF VIRGINIA, INC.	525 S INDEPENDENCE BLVD STE 150		VIRGINIA BEACH	VA	23452	5/4/05	49-2631	1861596637
BIO-MEDICAL APPLICATIONS OF SOUTH CAROLINA, INC.	200 CHURCH ST		HONEA PATH	SC	29654	7/27/05	42-2600	1841302668
BIO-MEDICAL APPLICATIONS OF CALIFORNIA, INC.	751 W LEGION RD STE 100		BRAWLEY	CA	92227	5/31/06	55-2554	1891729133
BIO-MEDICAL APPLICATIONS OF GEORGIA, INC.	130 PROSPECTER DR		VILLA RICA	GA	30180	8/9/06	11-2772	1699724922
BIO-MEDICAL APPLICATIONS OF FLORIDA, INC.	26585 S DIXIE HWY		HOMESTEAD	FL	33032	1/23/08	10-2856	1700979325
BIO-MEDICAL APPLICATIONS OF TEXAS, INC.	6107 FM 2100 RD		CROSBY	TX	77532	6/3/05	67-2509	1497867386
BIO-MEDICAL APPLICATIONS OF LOUISIANA, LLC	219 MILLS AVE		RUSTON	LA	71270	11/1/03	19-2630	1417069253
BIO-MEDICAL APPLICATIONS OF MINNESOTA, INC.	586 RICE ST STE 100		SAINT PAUL	MN	55103	5/25/05	24-2562	1356457287
BIO-MEDICAL APPLICATIONS OF TEXAS, INC.	4407 YOAKUM BLVD		HOUSTON	TX	77006	2/7/07	67-2561	1477641124
BIO-MEDICAL APPLICATIONS OF MINNESOTA, INC.	12339 CHAMPLIN DR		CHAMPLIN	MN	55316	3/4/05	24-2560	1992810741
FRESENIUS MEDICAL CARE LAKE COUNTY, LLC	311 W DEPOT ST STE H		ANTIOCH	IL	60002	10/1/15	14-2673	1972999860
BIO-MEDICAL APPLICATIONS OF TEXAS, INC.	1126 SLIDE RD UNIT 4A		LUBBOCK	TX	79416	2/9/04	45-2792	1679685564
BIO-MEDICAL APPLICATIONS OF VIRGINIA, INC.	341 FALLS DR NW		ABINGDON	VA	24210	3/9/05	49-2630	1770687543
FMS PHILADELPHIA DIALYSIS, LLC	3401 FOX ST STE A		PHILADELPHIA	PA	19129	7/23/07	39-2605	1689778458
FRESENIUS MEDICAL CARE DIALYSIS SERVICES - OREGON, LLC	916 SW 17TH ST STE 100		REDMOND	OR	97756	12/11/06	38-2551	1306943790
FRESENIUS MEDICAL CARE LAKE COUNTY, LLC	4312 W ELM ST		MCHENRY	IL	60050	10/1/15	14-2672	1760878656
FRESENIUS MEDICAL CARE LAKE BLUFF, LLC	101 WAUKEGAN RD STE 700		LAKE BLUFF	IL	60044	8/29/05	14-2669	1386171171
BIO-MEDICAL APPLICATIONS OF LOUISIANA, LLC	5568 HIGHWAY 68	PO BOX 788	JACKSON	LA	70748	11/11/1111	19-900P	
BIO-MEDICAL APPLICATIONS OF MASSACHUSETTS, INC.	421 MERRIMACK ST		METHUEN	MA	1844	5/5/05	22-2565	1275542987
BIO-MEDICAL APPLICATIONS OF OHIO, INC.	477 COOPER RD STE 140		WESTERVILLE	OH	43081	8/17/06	36-2686	1386602282
BIO-MEDICAL APPLICATIONS OF TEXAS, INC.	6886 HIGHWAY 6 S		HOUSTON	TX	77083	10/19/09	67-2612	1881890861
BIO-MEDICAL APPLICATIONS OF KENTUCKY, INC.	2100 BUTTON LN STE 105		LA GRANGE	KY	40031	8/24/05	18-2575	1669584488
BIO-MEDICAL APPLICATIONS OF MINNESOTA, INC.	3899 HIGHWAY 73		HIBBING	MN	55746	1/1/05	24-2561	1801901657
BIO-MEDICAL APPLICATIONS OF MARYLAND, INC.	8013 CORPORATE DR STE K		NOTTINGHAM	MD	21236	6/1/04	21-2568	1497859268
FRESENIUS MEDICAL CARE NW BALTIMORE, LLC	115 MCHENRY AVE STE 1D		PIKESVILLE	MD	21208	6/1/04	21-2615	1457707291
BIO-MEDICAL APPLICATIONS OF MARYLAND, INC.	5235 KING AVE STE 110		ROSEDALE	MD	21237	6/1/04	21-2603	1124122999
BIO-MEDICAL APPLICATIONS OF TEXAS, INC.	4405 TRADITION TRL		PLANO	TX	75093	7/14/06	67-2542	1174625594
FRESENIUS MEDICAL CARE NEW ALBANY, LLC	991 E JOHNSTOWN RD		COLUMBUS	OH	43230	11/22/17	36-2865	1336675503
BIO-MEDICAL APPLICATIONS OF TENNESSEE, INC.	2225 UNION AVE STE 200		MEMPHIS	TN	38104	3/1/98	44-2610	1235241076
BIO-MEDICAL APPLICATIONS OF TENNESSEE, INC.	4115 S PLAZA DR		MEMPHIS	TN	38116	2/19/99	44-2625	1144332982
BIO-MEDICAL APPLICATIONS OF TENNESSEE, INC.	3850 AUSTIN PEAY HWY STE 10		MEMPHIS	TN	38128	2/1/96	44-2593	1053423897
BIO-MEDICAL APPLICATIONS OF CALIFORNIA, INC.	4765 CARMEL MOUNTAIN RD STE 100		SAN DIEGO	CA	92130	11/27/06	55-2561	1053443101
FRESENIUS MEDICAL CARE OF ILLINOIS, LLC	1340 S DAMEN AVE STE 100		CHICAGO	IL	60608	6/8/07	14-2681	1538100862
BIO-MEDICAL APPLICATIONS OF NORTH CAROLINA, INC.	1620 WILLIAMSBORO ST		OXFORD	NC	27565	3/22/06	34-2647	1447287065
BIO-MEDICAL APPLICATIONS OF NORTH CAROLINA, INC.	3411 W MILLBROOK RD		RALEIGH	NC	27613	3/26/07	34-2653	1003998584
BIO-MEDICAL APPLICATIONS OF NORTH CAROLINA, INC.	1000 AMERICAN WAY		APEX	NC	27502	8/17/07	34-2658	1538220686
BIO-MEDICAL APPLICATIONS OF VIRGINIA, INC.	8986 LORTON STATION BLVD STE 100		LORTON	VA	22079	8/31/06	49-2639	1518902923
BIO-MEDICAL APPLICATIONS OF TEXAS, INC.	8340 COFFEE ST		HOUSTON	TX	77033	7/19/07	67-2571	1134276876
BIO-MEDICAL APPLICATIONS OF GEORGIA, INC.	604 TOWNE PARK DR W		RINCON	GA	31326	10/29/08	11-2802	1194992727
FRESENIUS MEDICAL CARE DIALYSIS SERVICES COLORADO LLC	7606 E 36TH AVE BLDG 701		DENVER	CO	80238	9/14/05	06-2548	1043322845
BIO-MEDICAL APPLICATIONS OF WEST VIRGINIA, INC.	856 CASTEEL RD		BRUCETON MILLS	WV	26525	10/27/06	51-2527	1669430484
BIO-MEDICAL APPLICATIONS OF GEORGIA, INC.	6085 HILLANDALE DR		LITHONIA	GA	30058	7/3/07	11-2785	1194843680
BIO-MEDICAL APPLICATIONS OF GEORGIA, INC.	2721 IRVIN WAY		DECATUR	GA	30030	11/1/06	11-2781	1871712927
BIO-MEDICAL APPLICATIONS OF VIRGINIA, INC.	10718 BALLANTRAYE DR STE 406		FREDERICKSBURG	VA	22407	7/18/07	49-2649	1114144680

Legal Name	Address 1	Address 2	City	State	Zip	Certification Date	Medicare - ESRD	NPI - ESRD
BIO-MEDICAL APPLICATIONS OF WEST VIRGINIA, INC.	16 STERLING DR		BRIDGEPORT	WV	26330	2/1/05	51-2523	1104938927
BIO-MEDICAL APPLICATIONS OF WEST VIRGINIA, INC.	378 MARKET PLACE MALL		WESTON	WV	26452	2/1/05	51-2524	1003918202
BIO-MEDICAL APPLICATIONS OF MASSACHUSETTS, INC.	10 CORDAGE PARK CIR STE 213		PLYMOUTH	MA	2360	1/20/06	22-2567	1184633893
BIO-MEDICAL APPLICATIONS OF NORTH CAROLINA, INC.	5010 MEDICAL CARE CT		BELMONT	NC	28012	3/2/07	34-2652	1992886006
BIO-MEDICAL APPLICATIONS OF MICHIGAN, INC.	56065 VAN DYKE AVE		SHELBYTOWNSHIP	MI	48316	6/22/06	23-2627	1073603577
BIO-MEDICAL APPLICATIONS OF TEXAS, INC.	2254 HOLCOMBE BLVD		HOUSTON	TX	77030	2/2/97	45-2750	1487766374
FRESENIUS MEDICAL CARE NORTHERN DELAWARE, LLC	104 SLEEPY HOLLOW DR STE 100		MIDDLETOWN	DE	19709	2/23/06	08-2514	1023564945
FRESENIUS MEDICAL CARE OF ILLINOIS, LLC	516 W 5TH AVE		NAPERVILLE	IL	60563	1/31/07	14-2678	1770593808
BIO-MEDICAL APPLICATIONS OF LOUISIANA, LLC	2717 DECATUR ST		KENNER	LA	70062	9/26/07	19-2691	1447381280
BIO-MEDICAL APPLICATIONS OF WYOMING, LLC	1739 MEADOWLAND DR		CHEYENNE	WY	82009	3/17/13	53-2501	1952413759
BIO-MEDICAL APPLICATIONS OF LOUISIANA, LLC	3087 STAFFORD STREET		BOSSIER CITY	LA	71112	4/24/09	19-2699	1679744122
BIO-MEDICAL APPLICATIONS OF SOUTH CAROLINA, INC.	1440 ALEXANDER LOVE HWY E		YORK	SC	29745	10/9/07	42-2613	1508963927
BIO-MEDICAL APPLICATIONS OF PENNSYLVANIA, INC.	20 WESCO DR		EXPORT	PA	15632	2/3/10	39-2734	1962435065
BIO-MEDICAL APPLICATIONS OF TEXAS, INC.	1507 HILLVIEW DR		HILLSBORO	TX	76645	11/9/05	67-2530	1386756278
FRESENIUS MEDICAL CARE TARRANT COUNTY CAMPUS, LLC	5000 CAMPUS DR		FORT WORTH	TX	76119	8/1/22	67-2517	1962132878
BIO-MEDICAL APPLICATIONS OF FLORIDA, INC.	1711 5TH ST S		JACKSONVILLE BEACH	FL	32250	11/15/06	10-2836	1447298419
BIO-MEDICAL APPLICATIONS OF LOUISIANA, LLC	2240 E BERT KOUNS INDUSTRIAL LOOP		SHREVEPORT	LA	71105	4/28/09	19-2698	1033380589
BIO-MEDICAL APPLICATIONS OF GEORGIA, INC.	1355 BRAMPTON AVE		STATESBORO	GA	30458	4/5/06	11-2766	1497707657
BIO-MEDICAL APPLICATIONS OF GEORGIA, INC.	105 MELVIN PAGE DR		VIDALIA	GA	30474	7/14/06	11-2768	1336193192
FRESENIUS MEDICAL CARE NORTH FORT WORTH, LLC	2532 JACKSBORO HWY		FORT WORTH	TX	76114	9/22/06	67-2546	1700531662
BIO-MEDICAL APPLICATIONS OF LOUISIANA, LLC	1340 SURREY ST STE 101		LAFAYETTE	LA	70501	1/10/07	19-2685	1104856269
BIO-MEDICAL APPLICATIONS OF CALIFORNIA, INC.	8625 LIBERTY PARK DR STE 102		BAKERSFIELD	CA	93311	11/29/06	55-2562	1184647158
BIO-MEDICAL APPLICATIONS OF TEXAS, INC.	900 N POLK ST STE 146		DESOTO	TX	75115	6/2/06	67-2540	1972524163
BIO-MEDICAL APPLICATIONS OF NEW HAMPSHIRE, INC.	56 ETNA RD		LEBANON	NH	3766	10/1/05	30-2509	1992714604
BIO-MEDICAL APPLICATIONS OF NEW HAMPSHIRE, INC.	173 MIDDLE ST		LANCASTER	NH	3584	10/1/05	30-2508	1801805510
BIO-MEDICAL APPLICATIONS OF NEW MEXICO, INC.	902 W PIERCE ST		CARLSBAD	NM	88220	8/21/06	32-2529	1316995814
BIO-MEDICAL APPLICATIONS OF ALABAMA, INC.	638 TAHOE RD		WINFIELD	AL	35594	6/25/08	01-2626	1972776250
BIO-MEDICAL APPLICATIONS OF GEORGIA, INC.	2443 BROOKSTONE CENTRE PKWY STE B		COLUMBUS	GA	31904	10/29/07	11-2786	1063619369
FRESENIUS MEDICAL CARE FORT WORTH PARKWAY, LLC	6551 HARRIS PKWY STE 115A		FORT WORTH	TX	76132	5/25/07	67-2568	1225783186
BIO-MEDICAL APPLICATIONS OF TEXAS, INC.	12245 ROJAS DR		EL PASO	TX	79936	9/10/07	67-2573	1922142017
BIO-MEDICAL APPLICATIONS OF WEST VIRGINIA, INC.	1000 NEW STONE RIDGE RD		RIPLEY	WV	25271	5/23/07	51-2529	1962541839
BIO-MEDICAL APPLICATIONS OF TEXAS, INC.	530 CLARA BARTON BLVD STE 105		GARLAND	TX	75042	3/3/08	67-2587	1841470705
BIO-MEDICAL APPLICATIONS OF CALIFORNIA, INC.	23681 VIA LINDA STE E		MISSION VIEJO	CA	92691	3/21/08	55-2595	1912043985
FRESENIUS MEDICAL CARE 5856, LLC	200 NE 50TH ST		OKLAHOMA CITY	OK	73105	12/1/06	37-2539	1255804480
BIO-MEDICAL APPLICATIONS OF KENTUCKY, INC.	286 STATE HIGHWAY 1947		GRAYSON	KY	41143	3/22/06	18-2578	1831201656
BIO-MEDICAL APPLICATIONS OF INDIANA, INC.	3253 SHAWNEE DR S		BEDFORD	IN	47421	1/1/88	15-2594	1588622377
BIO-MEDICAL APPLICATIONS OF MARYLAND, INC.	12931 OAK HILL AVE		HAGERSTOWN	MD	21742	7/31/89	21-2534	1740222504
BIO-MEDICAL APPLICATIONS OF MARYLAND, INC.	11110 MEDICAL CAMPUS RD STE 149		HAGERSTOWN	MD	21742	10/28/02	21-2627	1598703928
BIO-MEDICAL APPLICATIONS OF PENNSYLVANIA, INC.	27 VISTA DR		WAYNESBORO	PA	17268	1/30/03	39-2701	1407895899
BIO-MEDICAL APPLICATIONS OF INDIANA, INC.	351 MAIDEN LN		TERRE HAUTE	IN	47804	1/1/80	15-2571	1871653972
FRESENIUS MEDICAL CARE OTTUMWA, LLC	1110 N QUINCY AVE STE 44		OTTUMWA	IA	52501	6/1/06	16-2538	1639634207
BIO-MEDICAL APPLICATIONS OF LOUISIANA, LLC	100 DEVERA DR		MANY	LA	71449	1/24/07	19-2686	1215948666
BIO-MEDICAL APPLICATIONS OF LOUISIANA, LLC	760 S FARMERVILLE ST		RUSTON	LA	71270	4/25/07	19-2688	1366541708
BIO-MEDICAL APPLICATIONS OF OHIO, INC.	1100 REDWOOD DR		ASHLAND	OH	44805	10/10/07	36-2710	1407057862
BIO-MEDICAL APPLICATIONS OF TEXAS, INC.	1202 CENTRAL TEXAS EXPY		LAMPASAS	TX	76550	4/7/07	67-2565	1902835879
FRESENIUS MEDICAL CARE SPRING VALLEY, LLC	7040 W SUNSET RD		LAS VEGAS	NV	89113	5/20/08	29-2529	1790960300
BIO-MEDICAL APPLICATIONS OF NEW HAMPSHIRE, INC.	1080 HOSPITAL DR		SAINT JOHNSBURY	VT	5819	4/30/09	47-2501	1437399094
BIO-MEDICAL APPLICATIONS OF GEORGIA, INC.	3000 MCCRARY CT		EVANS	GA	30809	2/13/08	11-2793	1720271950
BIO-MEDICAL APPLICATIONS OF MICHIGAN, INC.	1276 KITSON ST		STURGIS	MI	49091	10/27/09	23-2655	1093979841
SSKG, INC.	2609 LINCOLN HWY		OLYMPIA FIELDS	IL	60461	1/1/78	14-2517	1144251158
DIALYSIS CENTERS OF AMERICA - ILLINOIS, INC.	2277 W HOWARD ST		CHICAGO	IL	60645	7/1/84	14-2522	1710092564
DIALYSIS CENTERS OF AMERICA - ILLINOIS, INC.	2601 S HARLEM AVE		BERWYN	IL	60402	6/11/85	14-2533	1629183470
DIALYSIS CENTERS OF AMERICA - ILLINOIS, INC.	4815 MIDLOTHIAN TPKE		CRESTWOOD	IL	60445	1/1/80	14-2538	1356456107
DIALYSIS CENTERS OF AMERICA - ILLINOIS, INC.	9160 W 159TH ST		ORLAND PARK	IL	60462	10/25/96	14-2550	1265547012

Legal Name	Address 1	Address 2	City	State	Zip	Certification Date	Medicare - ESRD	NPI - ESRD
DIALYSIS CENTERS OF AMERICA - ILLINOIS, INC.	5401 S WENTWORTH AVE STE 18		CHICAGO	IL	60609	10/25/97	14-2555	1174638928
DIALYSIS CENTERS OF AMERICA - ILLINOIS, INC.	3300 N MAIN ST		EAST PEORIA	IL	61611	1/1/80	14-2562	1083729834
DIALYSIS CENTERS OF AMERICA - ILLINOIS, INC.	12 WOLFER INDUSTRIAL PARK		SPRING VALLEY	IL	61362	5/4/06	14-2564	1265548192
DIALYSIS CENTERS OF AMERICA - ILLINOIS, INC.	340 S AVENUE B		CANTON	IL	61520	10/1/93	14-2565	1891800645
DIALYSIS CENTERS OF AMERICA - ILLINOIS, INC.	1717 S WABASH AVE		CHICAGO	IL	60616	1/1/95	14-2569	1700991551
DIALYSIS CENTERS OF AMERICA - ILLINOIS, INC.	3521 VETERANS DR		PEKIN	IL	61554	2/23/95	14-2571	1528173374
DIALYSIS CENTERS OF AMERICA - ILLINOIS, INC.	410 W ROMEO B GARRETT AVE		PEORIA	IL	61605	6/12/95	14-2574	1437264280
DIALYSIS CENTERS OF AMERICA - ILLINOIS, INC.	1601 MERCURY CT STE 3		OTTAWA	IL	61350	3/31/06	14-2576	1346355195
DIALYSIS CENTERS OF AMERICA - ILLINOIS, INC.	230 W SOUTH ST		KEWANEE	IL	61443	7/21/97	14-2578	1255446001
FRESENIUS MEDICAL CARE PLAINFIELD NORTH, LLC	24024 W RIVERWALK CT		PLAINFIELD	IL	60544	1/24/00	14-2596	1558812057
DIALYSIS CENTERS OF AMERICA - ILLINOIS, INC.	710 N FAIRBANKS CT STE 4-200		CHICAGO	IL	60611	12/4/00	14-2597	1073628822
DIALYSIS CENTERS OF AMERICA - ILLINOIS, INC.	1830 S 44TH ST		DECATUR	IL	62521	8/11/00	14-2603	1982719738
DIALYSIS CENTERS OF AMERICA - ILLINOIS, INC.	804 W MADISON ST		PONTIAC	IL	61764	3/27/01	14-2611	1518072362
DIALYSIS CENTERS OF AMERICA - ILLINOIS, INC.	133 E BRUSH HILL RD STE 410		ELMHURST	IL	60126	12/4/00	14-2612	1427163278
DIALYSIS CENTERS OF AMERICA - ILLINOIS, INC.	10405 N JULIET CT		PEORIA	IL	61615	3/19/01	14-2613	1245345099
DIALYSIS CENTERS OF AMERICA - ILLINOIS, INC.	9332 SKOKIE BLVD		SKOKIE	IL	60077	7/1/01	14-2618	1063527810
DIALYSIS CENTERS OF AMERICA - ILLINOIS, INC.	2953 CENTRAL ST FL 1		EVANSTON	IL	60201	11/27/01	14-2621	1508971359
FRESENIUS MEDICAL CARE INDIANA, LLC	6701 E 21ST ST		INDIANAPOLIS	IN	46219	8/6/86	15-2502	1467811570
RCG INDIANA, L.L.C.	940 CHESTER BLVD		RICHMOND	IN	47374	1/1/88	15-2509	1326153172
RCG INDIANA, L.L.C.	7836 W JEFFERSON BLVD STE LL10		FORT WAYNE	IN	46804	1/15/92	15-2515	1235244088
RCG INDIANA, L.L.C.	1308 MINNICH RD		NEW HAVEN	IN	46774	1/1/90	15-2517	1144335993
FRESENIUS MEDICAL CARE INDIANA, LLC	1225 W 86TH ST		INDIANAPOLIS	IN	46260	7/31/97	15-2525	1588023683
RCG INDIANA, L.L.C.	2350 S DIXON RD STE 450		KOKOMO	IN	46902	6/15/87	15-2526	1780799536
FRESENIUS MEDICAL CARE INDIANA, LLC	6855 SHORE TER STE 100		INDIANAPOLIS	IN	46254	11/4/94	15-2531	1205295300
FRESENIUS MEDICAL CARE INDIANA, LLC	2500 PARKWAY DR		SHELBYVILLE	IN	46176	8/1/97	15-2551	1023477122
FRESENIUS MEDICAL CARE INDIANA, LLC	165 SHERIDAN RD		NOBLESVILLE	IN	46060	10/20/98	15-2556	1114386216
RCG COLUMBUS, LLC	3102 MIDDLE RD		COLUMBUS	IN	47203	9/24/03	15-2558	1134234982
FRESENIUS MEDICAL CARE INDIANA, LLC	1051 N STATE ST		GREENFIELD	IN	46140	3/22/00	15-2566	1104285204
RCG COLUMBUS, LLC	200 E 3RD ST		SEYMOUR	IN	47274	4/19/00	15-2567	1861507618
MAUMEE DIALYSIS SERVICES, LLC	10204 DUPONT CIRCLE DR E		FORT WAYNE	IN	46825	3/15/02	15-2576	1770698524
RCG BLOOMINGTON, LLC	1204 N 1000 W		LINTON	IN	47441	11/17/99	15-2577	1689789430
RCG BLOOMINGTON, LLC	575 S PATTERSON DR		BLOOMINGTON	IN	47403	7/15/86	15-2579	1497860241
RCG BLOOMINGTON, LLC	11 N CRANE AVE		SPENCER	IN	47460	8/25/97	15-2582	1215042064
RCG INDIANA, L.L.C.	1333 SMITH ST		LOGANSPORT	IN	46947	1/24/03	15-2584	1851406607
FRESENIUS MEDICAL CARE INDIANA, LLC	7155 SHADELAND STATION WAY STE 130		INDIANAPOLIS	IN	46256	3/24/03	15-2585	1578922761
RCG INDIANA, L.L.C.	6049 INDUSTRIAL AVE N		CONNERSVILLE	IN	47331	10/21/03	15-2586	1679688428
FRESENIUS MEDICAL CARE INDIANA, LLC	1740 INDUSTRY DR STE A		INDIANAPOLIS	IN	46219	2/4/04	15-2588	1487012985
RCG MERCY DES MOINES, LLC	95 UNIVERSITY AVE STE 11		DES MOINES	IA	50314	1/1/86	16-2532	1518970417
RENAL CARE GROUP SOUTHWEST MICHIGAN, LLC	360 E CHICAGO ST STE 112		COLDWATER	MI	49036	1/17/02	23-2508	1326080789
RENAL CARE GROUP SOUTHWEST MICHIGAN, LLC	2845 CAPITAL AVE SW STE 104		BATTLE CREEK	MI	49015	12/28/98	23-2547	1033150073
RENAL CARE GROUP SOUTHWEST MICHIGAN, LLC	730 AIRWAY DR		ALLEGAN	MI	49010	10/7/99	23-2559	1760423628
RENAL CARE GROUP SOUTHWEST MICHIGAN, LLC	6739 SEECO DR		KALAMAZOO	MI	49009	8/1/98	23-2560	1811939622
RENAL CARE GROUP SOUTHWEST MICHIGAN, LLC	521 E MICHIGAN AVE		KALAMAZOO	MI	49007	8/19/99	23-2561	1407897465
DIALYSIS CENTERS OF AMERICA - ILLINOIS, INC.	2405 LUDINGTON ST		ESCANABA	MI	49829	6/1/00	23-2585	1205941051
RENAL CARE GROUP SOUTHWEST MICHIGAN, LLC	601 S HEALTH PKWY		THREE RIVERS	MI	49093	4/22/03	23-2606	1114032968
RENAL CARE GROUP SOUTHWEST MICHIGAN, LLC	199 VETERANS BLVD		SOUTH HAVEN	MI	49090	10/8/05	23-2621	1932214780
DIALYSIS ASSOCIATES OF NORTHEAST OHIO, INC.	1050 ABBE RD N		ELYRIA	OH	44035	1/13/98	36-2529	1669587416
OHIO RENAL CARE GROUP, LLC	14670 SNOW RD		BROOKPARK	OH	44142	1/1/97	36-2568	1013022862
OHIO RENAL CARE GROUP, LLC	2429 MARTIN LUTHER KING JR DR		CLEVELAND	OH	44120	1/1/97	36-2569	1922113778
OHIO RENAL CARE GROUP, LLC	2429 MARTIN LUTHER KING JR DR FL 2		CLEVELAND	OH	44120	8/23/03	36-2570	1609982537
DIALYSIS SPECIALISTS OF NORTHEAST OHIO, LTD.	1070 ABBE RD N		ELYRIA	OH	44035	5/1/03	36-2585	1831204684
ELYRIA RENAL CARE, LLC	5316 HOAG DR		SHEFFIELD VILLAGE	OH	44035	10/8/97	36-2589	1740395599
OHIO RENAL CARE GROUP, LLC	5035 RICHMOND RD STE A		BEDFORD	OH	44146	8/4/97	36-2590	1659486405
OHIO RENAL CARE GROUP, LLC	3280 W 25TH ST		CLEVELAND	OH	44109	10/1/97	36-2591	1386759132

Legal Name	Address 1	Address 2	City	State	Zip	Certification Date	Medicare - ESRD	NPI - ESRD
NNA OF TOLEDO, INC.	322 W DUSSEL DR		MAUMEE	OH	43537	5/2/94	36-2604	1295840056
NNA OF TOLEDO, INC.	3100 W CENTRAL AVE STE 100		TOLEDO	OH	43606	3/16/81	36-2607	1013022870
ELYRIA RENAL CARE, LLC	100 COOPER FOSTER PARK RD		AMHERST	OH	44001	9/26/01	36-2636	1568577328
OHIO RENAL CARE GROUP, LLC	26450 EUCLID AVE		EUCLID	OH	44132	11/15/01	36-2637	1750497681
THREE RIVERS DIALYSIS SERVICES, LLC	140 FOX RD STE 405		VAN WERT	OH	45891	2/9/02	36-2639	1477668234
COLUMBUS AREA RENAL ALLIANCE, LLC	85 MCNAUGHTEN RD STE 140		COLUMBUS	OH	43213	1/20/03	36-2657	1194830950
OHIO RENAL CARE GROUP, LLC	6020 ENTERPRISE PKWY		SOLOON	OH	44139	2/15/04	36-2666	1912012774
WISCONSIN RENAL CARE GROUP, L.L.C.	1800 S 108TH ST		MILWAUKEE	WI	53214	3/31/06	52-2530	1669588596
WISCONSIN RENAL CARE GROUP, L.L.C.	377 W RIVER WOODS PKWY STE 111		MILWAUKEE	WI	53212	3/31/06	52-2531	1578679403
RCG MISSISSIPPI, INC.	108 D ANNA PL		HELENA	AR	72342	2/12/96	04-2510	1790875292
LITTLE ROCK DIALYSIS, INC.	201 SKYLINE DR STE 32		CONWAY	AR	72032	1/1/88	04-2518	1912019811
LITTLE ROCK DIALYSIS, INC.	1401 ALDERSGATE RD		LITTLE ROCK	AR	72205	6/14/89	04-2521	1821100728
JEFFERSON COUNTY DIALYSIS, INC.	2910 MARKET ST		PINE BLUFF	AR	71601	4/21/93	04-2532	1467564369
STUTTGART DIALYSIS, LLC	805 MADISON ST		STUTTGART	AR	72160	12/19/95	04-2537	1376655274
JEFFERSON COUNTY DIALYSIS, INC.	774 JORDAN DR		MONTICELLO	AR	71655	3/31/97	04-2543	1285746180
LITTLE ROCK DIALYSIS, INC.	2101 CONGO RD		BENTON	AR	72015	4/12/99	04-2556	1720190622
RENEX DIALYSIS CLINIC OF UNIVERSITY CITY, INC.	6850 OLIVE BLVD		SAINT LOUIS	MO	63130	3/31/06	26-2539	1639281538
RENEX DIALYSIS CLINIC OF CREVE COEUR, INC.	450 N NEW BALLAS RD STE 180		SAINT LOUIS	MO	63141	3/31/06	26-2540	1548372444
RENEX DIALYSIS CLINIC OF BRIDGETON, INC.	12380 NATURAL BRIDGE RD		BRIDGETON	MO	63044	10/30/95	26-2543	1275645178
RENAL CARE GROUP OF THE MIDWEST, INC.	150 S FARRAR DR		CAPE GIRARDEAU	MO	63701	3/31/06	26-2544	1992817894
KDCO, INC.	2003 E SUNSHINE ST		SPRINGFIELD	MO	65804	3/31/06	26-2547	1497867360
FOUR STATE REGIONAL DIALYSIS CENTER, INC.	522 W 32ND ST STE 2		JOPLIN	MO	64804	3/29/96	26-2548	1407958697
SAINT LOUIS RENAL CARE, LLC	3691 RUTGER ST STE 222		SAINT LOUIS	MO	63110	3/31/06	26-2549	1598867772
RENAL CARE GROUP OF THE OZARKS, LLC	2101 W BROADWAY ST		BOLIVAR	MO	65613	3/31/06	26-2559	1396857264
RENAL CARE GROUP OF THE MIDWEST, INC.	2311 EUGENE BLVD		POPLAR BLUFF	MO	63901	5/28/98	26-2563	1114039088
RENEX DIALYSIS CLINIC OF ST. LOUIS, INC.	4030 CHOUTEAU AVE		SAINT LOUIS	MO	63110	3/31/06	26-2579	1841302718
RENAL CARE GROUP OF THE OZARKS, LLC	1200 N MAIN ST		MOUNTAIN GROVE	MO	65711	8/16/00	26-2584	1669584538
RENAL CARE GROUP OF THE OZARKS, LLC	156 EVERGREEN PKWY		LEBANON	MO	65536	3/31/06	26-2587	1295847168
NATIONAL NEPHROLOGY ASSOCIATES OF TEXAS, L.P.	1340 WONDER WORLD DR STE 4100		SAN MARCOS	TX	78666	6/1/78	45-2522	1184726507
RENAL CARE GROUP TEXAS, INC.	815 E 1ST ST		TYLER	TX	75701	2/27/79	45-2532	1912019886
RENAL CARE GROUP TEXAS, INC.	1274 S MARKET ST		CARTHAGE	TX	75633	8/28/83	45-2556	1730291600
FONDREN DIALYSIS CLINIC, INC.	7011 REGENCY SQUARE BLVD		HOUSTON	TX	77036	8/9/03	45-2560	1649382516
RCG IRVING, LLP	1625 N STORY RD STE 140		IRVING	TX	75061	2/23/98	45-2561	1376655241
RENAL CARE GROUP TEXAS, INC.	628 S JEFFERSON AVE		MOUNT PLEASANT	TX	75455	2/10/87	45-2598	1902918873
NATIONAL NEPHROLOGY ASSOCIATES OF TEXAS, L.P.	621 RADAM LN		AUSTIN	TX	78745	8/1/87	45-2602	1811009780
RENAL CARE GROUP TEXAS, INC.	2260 S SYCAMORE ST		PALESTINE	TX	75801	4/3/88	45-2611	1356453237
DIALYSIS MANAGEMENT CORPORATION	1647 S ALAMEDA ST		CORPUS CHRISTI	TX	78404	4/10/90	45-2619	1609966100
DIALYSIS MANAGEMENT CORPORATION	2213 S BRAHMA BLVD		KINGSVILLE	TX	78363	3/1/90	45-2620	1265544142
RENAL CARE GROUP TEXAS, INC.	3825 COUNTY ROAD 69		ROBSTOWN	TX	78380	5/24/91	45-2630	1174635056
DIALYSIS MANAGEMENT CORPORATION	222 E SINTON ST		SINTON	TX	78387	6/24/91	45-2633	1891807772
DIALYSIS MANAGEMENT CORPORATION	709 S COMMERCIAL ST STE C		ARANSAS PASS	TX	78336	9/1/96	45-2645	1700998689
DIALYSIS MANAGEMENT CORPORATION	901 MEDICAL CENTER BLVD		ALICE	TX	78332	12/6/94	45-2692	1528160702
NATIONAL NEPHROLOGY ASSOCIATES OF TEXAS, L.P.	12221 RENFERT WAY STE 100		AUSTIN	TX	78758	7/19/95	45-2711	1528170404
STAT DIALYSIS CORPORATION	1203 ST CLAIRE BLVD STE 10B		MISSION	TX	78572	8/16/95	45-2714	1346352226
DIALYSIS MANAGEMENT CORPORATION	4112 S STAPLES ST STE A		CORPUS CHRISTI	TX	78411	1/4/96	45-2735	1255443131
RENAL CARE GROUP TEXAS, INC.	633 STONE AVE		PARIS	TX	75460	4/20/98	45-2748	1982716866
STAT DIALYSIS CORPORATION	5406 S JACKSON RD		EDINBURG	TX	78539	10/1/97	45-2767	1609988583
FRESENIUS KIDNEY CARE TRAILBLAZER, LLC	2001 E BOWIE AVE		CROCKETT	TX	75835	3/8/02	45-2768	1952886558
RENAL CARE GROUP TEXAS, INC.	3819 CARTWRIGHT RD		MISSOURI CITY	TX	77459	11/30/98	45-2778	1427160308
NATIONAL NEPHROLOGY ASSOCIATES OF TEXAS, L.P.	1499 E OLD SETTLERS BLVD STE A		ROUND ROCK	TX	78664	6/22/98	45-2779	1336251214
RENAL CARE GROUP TEXAS, INC.	3600 W ERWIN ST		TYLER	TX	75702	10/5/98	45-2785	1245342120
RENAL CARE GROUP TEXAS, INC.	1220 S PALESTINE ST		ATHENS	TX	75751	6/1/00	45-2812	1972615854
NATIONAL NEPHROLOGY ASSOCIATES OF TEXAS, L.P.	423 OLD AUSTIN HWY		BASTROP	TX	78602	1/11/77	45-2825	1881706760
NATIONAL NEPHROLOGY ASSOCIATES OF TEXAS, L.P.	1515 N US HIGHWAY 281 STE 211		MARBLE FALLS	TX	78654	3/22/01	45-2827	1699887570

Legal Name	Address 1	Address 2	City	State	Zip	Certification Date	Medicare - ESRD	NPI - ESRD
RENAL CARE GROUP-HARLINGEN, L.P.	1502 MIDLANE DR STE 101		HARLINGEN	TX	78552	11/2/01	45-2836	1417069394
RCG EAST TEXAS, LLP	102 MAXINE ST		MINEOLA	TX	75773	7/9/02	45-2849	1326150202
RCG ROBSTOWN, LLP	902 LINCOLN AVE		ROBSTOWN	TX	78380	9/1/04	45-2854	1659483535
RCG EAST TEXAS, LLP	908 E LOOP 456 STE 100		JACKSONVILLE	TX	75766	3/14/03	45-2859	1386756260
RENAL CARE GROUP TEXAS, INC.	3824 TROUP HWY		TYLER	TX	75703	4/5/04	45-2882	1194837070
RENAL CARE GROUP TEXAS, INC.	3826 TROUP HWY STE L		TYLER	TX	75703	4/18/04	45-2883	1801998224
RENAL CARE GROUP TEXAS, INC.	812 US HIGHWAY 271 N		GILMER	TX	75644	3/1/04	45-2891	1386746568
NNA OF ALABAMA, INC.	708 COTTON AVE SW		BIRMINGHAM	AL	35211	9/18/85	01-2526	1871605618
NNA OF ALABAMA, INC.	120 CAHABA VALLEY PKWY STE 150		PELHAM	AL	35124	9/17/86	01-2528	1780796524
NNA OF ALABAMA, INC.	975 9TH AVE SW STE 500		BESSEMER	AL	35022	3/22/88	01-2534	1316059157
NNA OF ALABAMA, INC.	7780 LUDINGTON LN		BIRMINGHAM	AL	35210	11/7/90	01-2536	1225140064
RENAL CARE GROUP OF THE SOUTHEAST, INC.	1208 W BYPASS		ANDALUSIA	AL	36420	3/31/06	01-2538	1003928847
NNA OF ALABAMA, INC.	7067 VETERANS PKWY STE 120		PELL CITY	AL	35125	6/28/95	01-2556	1730291576
NNA OF ALABAMA, INC.	314 W SPRING ST		SYLACAUGA	AL	35150	7/16/96	01-2566	1558473397
NNA OF ALABAMA, INC.	3510 3RD ST NE		JASPER	AL	35504	1/16/98	01-2575	1376655118
NNA OF ALABAMA, INC.	1010 1ST ST N STE 112		ALABASTER	AL	35007	4/9/99	01-2591	1902918741
NNA OF ALABAMA, INC.	2202 JORDAN RD SW STE 100		FORT PAYNE	AL	35968	12/6/94	01-2595	1639281470
NNA OF ALABAMA, INC.	6508 EJ OLIVER BLVD		FAIRFIELD	AL	35064	11/15/01	01-2603	1457463291
NNA OF ALABAMA, INC.	275 HEALTH CENTER DR		CLANTON	AL	35045	3/27/02	01-2604	1275645012
NNA OF ALABAMA, INC.	150 GILBREATH DR STE 1		ONEONTA	AL	35121	6/4/03	01-2608	1184736928
NNA OF GEORGIA, INC.	929 FALLS RD		TOCCOA	GA	30577	4/20/95	11-2541	1740392562
RENE DIALYSIS CLINIC OF SOUTH GEORGIA, INC.	300 W JACKSON ST		THOMASVILLE	GA	31792	12/12/96	11-2601	1659483477
RENE DIALYSIS CLINIC OF SOUTH GEORGIA, INC.	703 E SHOTWELL ST		BAINBRIDGE	GA	39819	1/8/97	11-2628	1477665297
RENAL CARE GROUP GAINESVILLE EAST, LLC	1856 THOMPSON BRIDGE RD STE 101		GAINESVILLE	GA	30501	4/17/97	11-2634	1386756104
NNA OF GEORGIA, INC.	5105 JEFFERSON RD STE A		ATHENS	GA	30607	11/19/97	11-2641	1194837914
CLAYTON COUNTY DIALYSIS, LLC	181 UPPER RIVERDALE RD SW		RIVERDALE	GA	30274	2/12/98	11-2645	1003928821
HENRY DIALYSIS CENTER, LLC	1365 ROCK QUARRY RD STE 100		STOCKBRIDGE	GA	30281	2/11/99	11-2659	1821100645
HOLTON DIALYSIS CLINIC, LLC	231 14TH ST NW		ATLANTA	GA	30318	11/2/99	11-2672	1730291550
DOUGLAS COUNTY DIALYSIS, LLC	4645 TIMBER RIDGE DR STE 140		DOUGLASVILLE	GA	30135	5/23/01	11-2694	1649382466
STONE MOUNTAIN DIALYSIS CENTER, LLC	5723 MEMORIAL DR		STONE MOUNTAIN	GA	30083	12/5/01	11-2705	1558473371
SMYRNA DIALYSIS CENTER, LLC	2700 HIGHLANDS PKWY SE STE A		SMYRNA	GA	30082	1/22/04	11-2737	1467564286
RENAL CARE GROUP GAINESVILLE, LLC	2565 THOMPSON BRIDGE RD		GAINESVILLE	GA	30501	12/22/04	11-2743	1376655191
VANDERBILT UNIVERSITY	2906 FOSTER CREIGHTON DR STE 200		NASHVILLE	TN	37204	3/25/94	44-2583	1740319847
DIALYSIS ASSOCIATES, LLC	110 IVY LN		PULASKI	TN	38478	3/9/98	44-2608	1811009632
DIALYSIS ASSOCIATES, LLC	28 WHITE BRIDGE PIKE STE 311		NASHVILLE	TN	37205	3/10/98	44-2609	1457441958
FRESENIUS MEDICAL CARE COLUMBIA FRANKLIN, LLC	861 W JAMES M CAMPBELL BLVD		COLUMBIA	TN	38401	4/29/98	44-2613	1972035855
DIALYSIS ASSOCIATES, LLC	106 MOORELAND DR		SPRINGFIELD	TN	37172	5/21/98	44-2614	1548372360
DIALYSIS ASSOCIATES, LLC	344 WHITE BRIDGE PIKE		NASHVILLE	TN	37209	6/1/98	44-2615	1366554180
DIALYSIS ASSOCIATES, LLC	561 S WATER AVE		GALLATIN	TN	37066	4/30/98	44-2616	1184736902
DIALYSIS ASSOCIATES, LLC	1406 N JACKSON ST STE 600		TULLAHOMA	TN	37388	12/11/98	44-2624	1275645095
DIALYSIS ASSOCIATES, LLC	220 W MAPLEWOOD LN		NASHVILLE	TN	37207	1/25/99	44-2627	1801908629
FRESENIUS MEDICAL CARE COLUMBIA FRANKLIN, LLC	1120 LAKEVIEW DR STE 400		FRANKLIN	TN	37067	6/7/99	44-2630	1053843938
DIALYSIS ASSOCIATES, LLC	1001 RIVERSIDE DR		NASHVILLE	TN	37206	2/15/02	44-2642	1710099536
DIALYSIS ASSOCIATES, LLC	923 S BROADWAY ST		PORTLAND	TN	37148	2/13/02	44-2643	1629180443
DIALYSIS ASSOCIATES, LLC	1524 WILLIAMS DR STE 200		MURFREESBORO	TN	37129	3/15/02	44-2645	1366532863
DIALYSIS ASSOCIATES, LLC	10519 CEDAR GROVE RD		SMYRNA	TN	37167	4/11/03	44-2653	1538271358
VANDERBILT UNIVERSITY	20 RACHEL DR		NASHVILLE	TN	37214	7/16/03	44-2654	1053449660
COLLEGE PARK DIALYSIS, LLC	2545 SULLIVAN RD		ATLANTA	GA	30337	6/29/05	11-2750	1174683577
LITHONIA-ROCKDALE DIALYSIS, LLC	2701 EVANS MILL RD		LITHONIA	GA	30058	12/20/05	11-2759	1447362264
RENAL CARE GROUP NORTHWEST, INC.	1872 N 13TH LOOP RD		SHELTON	WA	98584	1/10/06	50-2548	1083774483
RENAL CARE GROUP OF THE SOUTH, INC.	1702 NC HIGHWAY 86 N		YANCEYVILLE	NC	27379	6/30/99	34-2597	1215097332
SAINT LOUIS RENAL CARE, LLC	13134 TESSON FERRY RD		SAINT LOUIS	MO	63128	5/30/07	26-2619	1215083043
RENAL CARE GROUP MAPLEWOOD, LLC	2130 MILLBURN AVE STE B1		MAPLEWOOD	NJ	7040	12/8/06	31-2586	1902848708
RENAL CARE GROUP WASILLA, LLC	3787 E MERIDIAN LOOP		WASILLA	AK	99654	3/29/04	02-2503	1497867295

Legal Name	Address 1	Address 2	City	State	Zip	Certification Date	Medicare - ESRD	NPI - ESRD
RENAL CARE GROUP OF THE ROCKIES, LLC	600 E COLFAX AVE		DENVER	CO	80203	6/16/83	06-2501	1194837906
RENAL CARE GROUP OF THE ROCKIES, LLC	590 LAREDO ST		AURORA	CO	80011	1/24/97	06-2527	1003928813
INLAND NORTHWEST RENAL CARE GROUP, LLC	2100 IRONWOOD CT STE A		COEUR D ALENE	ID	83814	10/25/85	13-2537	1912019720
INLAND NORTHWEST RENAL CARE GROUP, LLC	1300 E MULLAN AVE STE 1200		POST FALLS	ID	83854	9/21/04	13-2508	1821100637
FORT SCOTT REGIONAL DIALYSIS CENTER, INC.	2824 N BROADWAY ST		PITTSBURG	KS	66762	9/13/04	17-2507	1326051772
OVERLAND TRAILS RENAL CARE GROUP, LLC	5210 PARKLANE DR		KEARNEY	NE	68847	9/9/02	28-2515	1730291543
RCG NORTH PLATTE, LLC	785 E FRANCIS ST		NORTH PLATTE	NE	69101	10/1/03	28-2519	1649382458
RCG GRAND ISLAND, LLC	3516 RICHMOND CIR		GRAND ISLAND	NE	68803	7/21/04	28-2523	1922110824
RENAL CARE GROUP SOUTH NEW MEXICO, LLC	3875 FOOTHILLS RD		LAS CRUCES	NM	88011	12/8/81	32-2505	1447362348
RENAL CARE GROUP SOUTH NEW MEXICO, LLC	2578 MEDICAL DR		ALAMOGORDO	NM	88310	2/26/92	32-2508	1265544167
RENAL CARE GROUP SOUTH NEW MEXICO, LLC	814 W ADOBE DR		DEMING	NM	88030	2/7/96	32-2516	1174635072
FRESENIUS MEDICAL CARE WEST PORTLAND DIALYSIS SERVICES, LLC	2715 SW 153RD DR		BEAVERTON	OR	97003	7/10/97	38-2521	1992398747
ROSE CITY DIALYSIS, LLC	4905 NE M L KING BLVD		PORTLAND	OR	97211	9/1/76	38-2522	1215397534
FRESENIUS MEDICAL CARE WEST PORTLAND DIALYSIS SERVICES, LLC	7780 SW MOHAWK ST		TUALATIN	OR	97062	3/21/95	38-2524	1770176547
FRESENIUS MEDICAL CARE WEST PORTLAND DIALYSIS SERVICES, LLC	15201 NW GREENBRIER PKWY STE C2		BEAVERTON	OR	97006	8/25/05	38-2525	1225621006
PACIFIC NORTHWEST RENAL SERVICES, L.L.C.	2824 NE WASCOS ST STE 100		PORTLAND	OR	97232	12/3/98	38-2527	1255443156
PACIFIC NORTHWEST RENAL SERVICES, L.L.C.	10601 S WALTON RD		ISLAND CITY	OR	97850	5/18/99	38-2531	1164534061
PACIFIC NORTHWEST RENAL SERVICES, L.L.C.	632 MARINE DR		ASTORIA	OR	97103	9/1/99	38-2535	1073625976
THC/PNRS LLC	3201 19TH AVE		FOREST GROVE	OR	97116	5/28/06	38-2536	1982716882
PACIFIC NORTHWEST RENAL SERVICES, L.L.C.	345 SE NORTON LN STE B		MCMINNVILLE	OR	97128	8/16/00	38-2537	1992895494
PACIFIC NORTHWEST RENAL SERVICES, L.L.C.	13118 NE 4TH ST		VANCOUVER	WA	98684	2/15/06	50-2522	1790897692
PACIFIC NORTHWEST RENAL SERVICES, L.L.C.	9105 NE HIGHWAY 99 STE 102		VANCOUVER	WA	98665	8/14/03	50-2524	1154423317
INLAND NORTHWEST RENAL CARE GROUP, LLC	610 S SHERMAN ST STE 101		SPOKANE	WA	99202	4/13/01	50-2527	1417059684
INLAND NORTHWEST RENAL CARE GROUP, LLC	1116 E WESTVIEW CT		SPOKANE	WA	99218	10/7/93	50-2528	1609988500
INLAND NORTHWEST RENAL CARE GROUP, LLC	847A E BROADWAY AVE		MOSES LAKE	WA	98837	8/11/00	50-2529	1336251230
RENAL CARE GROUP NORTHWEST, INC.	3406 12TH AVE NE		OLYMPIA	WA	98506	1/1/01	50-2530	1770643868
RENAL CARE GROUP NORTHWEST, INC.	515 N THORNTON ST		ABERDEEN	WA	98520	10/15/90	50-2531	1245342146
INLAND NORTHWEST RENAL CARE GROUP, LLC	800 JASMINE ST STE 1		OMAK	WA	98841	2/27/01	50-2533	1154433050
INLAND NORTHWEST RENAL CARE GROUP, LLC	1017 N PINES RD		SPOKANE VALLEY	WA	99206	9/1/01	50-2535	1972615870
RENAL CARE GROUP NORTHWEST, INC.	1684 BISHOP RD		CHEHALIS	WA	98532	1/22/02	50-2539	1043312218
RENAL CARE GROUP OF THE ROCKIES, LLC	962 POTOMAC CIR		AURORA	CO	80011	2/2/05	06-2545	1124188248
RENAL CARE GROUP LAS VEGAS, LLC	2450 FIRE MESA ST STE 180		LAS VEGAS	NV	89128	2/14/07	29-2527	1508807231
RENAL CARE GROUP OF THE SOUTHEAST, INC.	1305 W MORENO ST		PENSACOLA	FL	32501	10/25/94	10-2501	1992817738
RENAL CARE GROUP OF THE SOUTHEAST, INC.	223 E REDSTONE AVE		CRESTVIEW	FL	32539	2/28/02	10-2674	1801908645
RENAL CARE GROUP OF THE SOUTHEAST, INC.	6001 INDUSTRIAL BLVD		CENTURY	FL	32535	6/15/06	10-2703	1629180468
RENAL CARE GROUP OF THE SOUTHEAST, INC.	925 MAR WALT DR STE 3		FORT WALTON BEACH	FL	32547	9/16/96	10-2705	1447362280
RENAL CARE GROUP OF THE SOUTHEAST, INC.	5934 BERRYHILL RD STE 2		MILTON	FL	32570	6/15/06	10-2719	1316059009
RENAL CARE GROUP OF THE SOUTHEAST, INC.	5401 CORPORATE WOODS DR STE 850		PENSACOLA	FL	32504	1/25/99	10-2745	1356453195
RENAL CARE GROUP OF THE SOUTHEAST, INC.	5151 N 9TH AVE FL 3		PENSACOLA	FL	32504	1/26/99	10-2749	1265544001
RENAL CARE GROUP TAMPA, LLC	12674 TELECOM DR		TEMPLE TERRACE	FL	33637	6/9/06	10-2769	1083726822
RENAL CARE GROUP OF THE SOUTHEAST, INC.	1040 E NINE MILE RD		PENSACOLA	FL	32514	6/30/00	10-2770	1619089455
CLERMONT DIALYSIS CENTER, LLC	312 MOHAWK RD		MINNEOLA	FL	34715	1/3/02	10-2787	1346352184
BREVARD COUNTY DIALYSIS, LLC	1355 PALM BAY RD		PALM BAY	FL	32905	4/23/04	10-2806	1891807640
RCG PENSACOLA, LLC	2940 N BLUE ANGEL PKWY		PENSACOLA	FL	32506	9/30/04	10-2812	1619089463
NNA OF LOUISIANA, LLC	630 DECKBAR AVE		NEW ORLEANS	LA	70121	9/20/01	19-2531	1497862130
RCG MISSISSIPPI, INC.	2004 CARTER ST STE A		VIDALIA	LA	71373	11/21/90	19-2563	1528170370
RENEX DIALYSIS FACILITIES, INC.	PO BOX 189		DELTA	LA	71233	7/17/92	19-2573	1124130828
RCG MISSISSIPPI, INC.	2001 MEDICAL PARK DR		GREENVILLE	MS	38703	3/31/06	25-2503	1306958152
RCG MISSISSIPPI, INC.	2205 HIGHWAY 39 N		MERIDIAN	MS	39301	6/1/76	25-2504	1033221882
FRESENIUS MEDICAL CARE EAST MCCOMB DIALYSIS, LLC	534 IRBY DR		BROOKHAVEN	MS	39601	11/13/78	25-2506	1215696745
RCG MISSISSIPPI, INC.	2010 N STATE ST		CLARKSDALE	MS	38614	5/1/79	25-2507	1306958178
RCG MISSISSIPPI, INC.	92 N BROOKMOORE DR		COLUMBUS	MS	39705	6/25/79	25-2508	1851403604
RCG MISSISSIPPI, INC.	105 KEYSTONE CIR		VICKSBURG	MS	39183	10/27/80	25-2509	1760594519
RCG OXFORD HOME THERAPIES, LLC	1770 BARRON ST		OXFORD	MS	38655	12/20/81	25-2511	1760949572

Legal Name	Address 1	Address 2	City	State	Zip	Certification Date	Medicare - ESRD	NPI - ESRD
RENAL CARE GROUP TUPELO, LLC	2978 MATTOX ST		TUPELO	MS	38801	3/1/70	25-2513	1740382126
RCG MISSISSIPPI, INC.	609 TALLAHATCHIE ST		GREENWOOD	MS	38930	11/22/82	25-2514	1588776330
RCG MISSISSIPPI, INC.	312 HIGHLAND BLVD		NATCHEZ	MS	39120	11/29/82	25-2515	1396857140
RENAL CARE GROUP TUPELO, LLC	810 ALCORN DR		CORINTH	MS	38834	2/2/83	25-2518	1114039963
RCG MISSISSIPPI, INC.	105 OFFICE DR		CHOCTAW	MS	39350	6/8/83	25-2520	1316027329
RCG MISSISSIPPI, INC.	1404 WHITE ST		MCCOMB	MS	39648	4/10/89	25-2525	1023120870
RCG MISSISSIPPI, INC.	35 W MONROE ST		GRENADA	MS	38901	6/8/90	25-2527	1841302692
RCG MISSISSIPPI, INC.	222 N PEARMAN AVE		CLEVELAND	MS	38732	3/31/06	25-2528	1669584413
RENAL CARE GROUP TUPELO, LLC	308 HIGHWAY 8 W		ABERDEEN	MS	39730	6/19/91	25-2530	1578675328
RENEX DIALYSIS FACILITIES, INC.	105 CHINQUEPIN ST		PORT GIBSON	MS	39150	4/22/92	25-2531	1487766234
RCG MISSISSIPPI, INC.	121 OLD HIGHWAY 15 LOOP		NEWTON	MS	39345	5/1/92	25-2532	1477665255
RCG MISSISSIPPI, INC.	111 EUDORA WELTY DR		STARKVILLE	MS	39759	7/16/93	25-2538	1295847044
RENAL CARE GROUP TUPELO, LLC	241 MEADOWLANE ST		EUPORA	MS	39744	12/2/93	25-2541	1013029867
RCG MISSISSIPPI, INC.	627 HIGHWAY 82 W		INDIANOLA	MS	38751	5/16/94	25-2542	1568574390
RENAL CARE GROUP TUPELO, LLC	1325 HIGHWAY 4 E		HOLLY SPRINGS	MS	38635	10/21/94	25-2545	1801908637
RCG SOUTHAVEN, LLC	7318 SOUTHCREST PKWY		SOUTHAVEN	MS	38671	12/17/97	25-2552	1710099544
RENAL CARE GROUP TUPELO, LLC	200 E FRONTAGE RD		SARDIS	MS	38666	7/22/99	25-2557	1538271366
RCG MISSISSIPPI, INC.	1479 WASHINGTON ST		MACON	MS	39341	2/21/00	25-2560	1356453187
RCG MISSISSIPPI, INC.	205 E MAIN ST		CENTREVILLE	MS	39631	12/1/00	25-2564	1265544092
RCG MISSISSIPPI, INC.	17636 E MAIN ST		LOUISVILLE	MS	39339	10/31/01	25-2566	1083726814
RCG TUNICA, LLC	1821 HIGHWAY 61 N		TUNICA	MS	38676	9/14/02	25-2567	1073625760
RCG MARTIN, LLC	113 EC THURMOND CV		MARTIN	TN	38237	7/1/02	44-2619	1891807624
RCG MEMPHIS EAST, LLC	7640 WOLF RIVER CIR		GERMANTOWN	TN	38138	1/4/02	44-2647	1700998531
RCG MARTIN, LLC	1117 S MILES AVE		UNION CITY	TN	38261	7/1/04	44-2657	1619089448
DIALYSIS ASSOCIATES, LLC	1428 SPARTA ST		MCMINNVILLE	TN	37110	2/3/06	44-2662	1356453179
DIALYSIS ASSOCIATES, LLC	359 OLD MILL RD		WINCHESTER	TN	37398	3/29/06	44-2664	1023065869
NNA OF LOUISIANA, LLC	5301 WESTBANK EXPY		MARRERO	LA	70072	1/21/05	19-2670	1699882340
FMS KALAMAZOO, LLC	527 E MICHIGAN AVE		KALAMAZOO	MI	49007	11/2/05	23-2626	1497332373
NNA OF PADUCAH, LLC	95 LAKESHORE DR		KUTTAWA	KY	42055	6/3/96	18-2551	1033279153
NNA OF PADUCAH, LLC	1532 LONE OAK RD STE G15		PADUCAH	KY	42003	5/1/73	18-2552	1265544084
NNA OF PADUCAH, LLC	1215 JOHNSON BLVD		MURRAY	KY	42071	1/13/95	18-2553	1174635999
NNA OF PADUCAH, LLC	1029 MEDICAL CENTER CIR STE 301		MAYFIELD	KY	42066	8/21/00	18-2554	1083726806
RCG UNIVERSITY DIVISION, INC.	171 N EAGLE CREEK DR STE 110		LEXINGTON	KY	40509	6/14/02	18-2556	1891807616
NNA OF PADUCAH, LLC	1061 HUSBAND RD		PADUCAH	KY	42003	3/31/06	18-2559	1134221534
KENTUCKY RENAL CARE GROUP, LLC	1610 LEESTOWN RD STE 180		LEXINGTON	KY	40511	6/1/03	18-2563	1619089430
RENAL INSTITUTE OF CENTRAL JERSEY, LLC	2A PLAZA DR UNIT A1		TOMS RIVER	NJ	8757	7/29/97	31-2509	1851495626
RENEX DIALYSIS CLINIC OF WOODBURY, LLC	5 NEW JERSEY ROUTE # 45		SALEM	NJ	8079	11/11/00	31-2514	1760586531
NNA-SAINT BARNABAS, L.L.C.	131 S 31ST ST		KENILWORTH	NJ	7033	3/27/96	31-2532	1679677447
RENEX DIALYSIS CLINIC OF ORANGE, INC.	258 CENTRAL AVE		ORANGE	NJ	7050	12/10/96	31-2533	1588768352
RENEX DIALYSIS CLINIC OF WOODBURY, LLC	571 N EVERGREEN AVE		WOODBURY	NJ	8096	12/10/96	31-2534	1497859276
SOUTHERN OCEAN COUNTY DIALYSIS CLINIC, LLC	1301 ROUTE 72 W STE 110		MANAHAWKIN	NJ	8050	12/17/97	31-2538	1306940184
RENEX DIALYSIS CLINIC OF BLOOMFIELD, INC.	206 BELLEVILLE AVE		BLOOMFIELD	NJ	7003	12/23/98	31-2546	1215031091
LAKWOOD DIALYSIS SERVICES, LLC	1328 RIVER AVE STE 16		LAKWOOD	NJ	8701	11/15/01	31-2557	1124122908
NNA OF HARRISON, L.L.C.	620 ESSEX ST		HARRISON	NJ	7029	8/7/02	31-2564	1033213814
NNA OF EAST ORANGE, L.L.C.	110 S GROVE ST		EAST ORANGE	NJ	7018	6/20/03	31-2568	1942304720
NNA OF ELIZABETH, L.L.C.	595 DIVISION ST STE B		ELIZABETH	NJ	7201	10/7/04	31-2578	1851495634
RCG SOUTHERN NEW JERSEY, LLC	1259 ROUTE 9 S		CAPE MAY CH	NJ	8210	10/15/04	31-2579	1760586549
NNA-SAINT BARNABAS-LIVINGSTON, L.L.C.	200 S ORANGE AVE		LIVINGSTON	NJ	7039	7/1/97	31-2576	1700981081
RENAL CARE GROUP EAST, INC.	2925 DEKALB PIKE		NORRISTOWN	PA	19401	3/31/06	39-2515	1679677454
RENAL CARE GROUP EAST, INC.	259 E LANCASTER AVE		WYNNWOOD	PA	19096	5/5/00	39-2539	1588768360
RENAL CARE GROUP EAST, INC.	420 W LINFIELD TRAPPE RD STE 100		ROYERSFORD	PA	19468	10/2/89	39-2562	1619072998
RENAL CARE GROUP EAST, INC.	780 W LANCASTER AVE		BRYN MAWR	PA	19010	10/26/93	39-2575	1205930088
RENEX DIALYSIS CLINIC OF PITTSBURGH, INC.	575 COAL VALLEY RD STE 262		CLAIRTON	PA	15025	3/31/06	39-2576	1114021995
RENAL CARE GROUP EAST, INC.	1350 POWELL ST		NORRISTOWN	PA	19401	3/31/06	39-2640	1780789586

Legal Name	Address 1	Address 2	City	State	Zip	Certification Date	Medicare - ESRD	NPI - ESRD
RENAL CARE GROUP EAST, INC.	75 EVELYN DR		MILLERSBURG	PA	17061	2/15/99	39-2650	1932203718
RENAL CARE GROUP EAST, INC.	10 E MORELAND AVE STE 300		PHILADELPHIA	PA	19118	12/16/99	39-2658	1750485538
RENAL CARE GROUP EAST, INC.	2154 STENTON AVE		PHILADELPHIA	PA	19138	4/1/02	39-2664	1598860397
RENAL CARE GROUP EAST, INC.	120 MEDICAL CAMPUS DR		LANSDALE	PA	19446	5/11/00	39-2671	1407951205
NNA OF RHODE ISLAND, INC.	125 CORLISS ST		PROVIDENCE	RI	2904	3/31/06	41-2505	1710996426
NNA OF RHODE ISLAND, INC.	79 DIVISION ST		PAWTUCKET	RI	2860	3/10/04	41-2511	1215946272
RENAL CARE GROUP OF THE SOUTH, INC.	129 BROAD ST STE C		DANVILLE	VA	24541	9/1/77	49-2501	1528170347
RENAL CARE GROUP OF THE SOUTH, INC.	2043 HAMILTON BLVD		SOUTH BOSTON	VA	24592	3/31/06	49-2516	1437261252
RENAL CARE GROUP OF THE SOUTH, INC.	500 BLUE RIDGE ST		MARTINSVILLE	VA	24112	1/11/82	49-2527	1164534988
FMS ATLANTIC CITY HOLDINGS, LLC	7 S OHIO AVE		ATLANTIC CITY	NJ	8401	9/1/05	31-2535	1831686070
RCG SOUTHERN NEW JERSEY, LLC	6701 BLACK HORSE PIKE		EGG HARBOR TOWNSHIP	NJ	8234	8/5/06	31-2588	1962444786
WHITING DIALYSIS SERVICES, LLC	430 ROUTE 530		WHITING	NJ	8759	5/9/05	31-2582	1295839074
INLAND NORTHWEST RENAL CARE GROUP, LLC	610 S SHERMAN ST STE 101		SPOKANE	WA	99202	12/1/00	50-2527	1417059684
RENAL CARE GROUP LANSING, LLC	2710 S WASHINGTON AVE STE 100		LANSING	MI	48910	1/25/07	23-2634	1467554493
PACIFIC NORTHWEST RENAL SERVICES, L.L.C.	3100 E HAWORTH AVE STE 1000		NEWBERG	OR	97132	4/3/06	38-2548	1154364875
RENAL CARE GROUP SOUTH NEW MEXICO, LLC	2525 S TELSJOR BLVD STE B		LAS CRUCES	NM	88011	2/22/06	32-2528	1619037017
RENAL CARE GROUP CHICAGO SOUTHSIDE, LLC	11630 S KEDZIE AVE		MERRIONETTE PARK	IL	60803	5/17/06	14-2667	1710077219
RCG UNIVERSITY DIVISION, INC.	1015 FAIR RD		SIDNEY	OH	45365	5/20/98	36-2597	1528128923
COLUMBUS AREA RENAL ALLIANCE, LLC	1280 RAWLINGS ST		WASHINGTON COURT HOUSE	OH	43160	12/14/04	36-2675	1437219839
RENAL CARE GROUP SOUTHWEST MICHIGAN, LLC	233 ROOSEVELT AVE E		BATTLE CREEK	MI	49037	3/10/05	23-2623	1821103680
RENAL CARE GROUP CHARLOTTE, LLC	111 LANSING ST STE 120		CHARLOTTE	MI	48813	7/1/05	23-2625	1376586107
RCG MERCY DES MOINES, LLC	6651 SW 9TH ST		DES MOINES	IA	50315	7/5/06	16-2535	1740393883
LORAIN COUNTY RENAL CARE GROUP, LLC	1160 E BROAD ST		ELYRIA	OH	44035	11/23/05	36-2679	1346300746
FRESENIUS MEDICAL CARE SOUTH LEWISVILLE, LLC	101 E SOUTHWEST PKWY STE 110		LEWISVILLE	TX	75067	10/20/16	67-2795	1477165462
RENAL CARE GROUP TEXAS, INC.	1401 MEDICAL DR		SULPHUR SPRINGS	TX	75482	6/19/06	67-2544	1942213749
RENAL CARE GROUP OF THE MIDWEST, INC.	121 N MASSEY BLVD		NIXA	MO	65714	9/7/05	26-2610	1073673471
RENAL CARE GROUP OF THE MIDWEST, INC.	1723 BROADWAY ST STE 105		CAPE GIRARDEAU	MO	63701	12/19/06	26-2618	1245273085
RENAL CARE GROUP CHICAGO SOUTHSIDE, LLC	11630 S KEDZIE AVE		MERRIONETTE PARK	IL	60803	7/11/05	14-2667	1710077219
NORTH GWINNETT DIALYSIS, LLC	185 OLD PEACHTREE RD NW		SUWANEE	GA	30024	2/14/07	11-2779	1215984000
NNA OF ALABAMA, INC.	613 BESSEMER SUPER HWY		BIRMINGHAM	AL	35228	1/29/08	01-2624	1871700047
RENAL CARE GROUP SOUTHWEST MICHIGAN, LLC	2901 E KILGORE RD		KALAMAZOO	MI	49001	12/6/06	23-2633	1336163427
RENAL CARE GROUP TOLEDO, LLC	2532 W LASKEY RD		TOLEDO	OH	43613	9/29/06	36-2691	1477501690
RENAL CARE GROUP CHICAGO UPTOWN, LLC	4700 N MARINE DR STE 200		CHICAGO	IL	60640	7/30/08	14-2692	1992986723
NEW YORK DIALYSIS SERVICES, INC.	17635 UNION TPKE		FRESH MEADOWS	NY	11366	12/19/16	33-2743	1760959142
BIO-MEDICAL APPLICATIONS OF TEXAS, INC.	5148 S LANCASTER RD STE B		DALLAS	TX	75241	3/26/07	67-2564	1417031766
BIO-MEDICAL APPLICATIONS OF SOUTH CAROLINA, INC.	104 GRACE LN		CHERAW	SC	29520	10/1/07	42-2614	1700947835
BIO-MEDICAL APPLICATIONS OF MICHIGAN, INC.	47 DAWSON ST STE 3		SANDUSKY	MI	48471	7/23/08	23-2648	1194911156
BIO-MEDICAL APPLICATIONS OF MINNESOTA, INC.	7901 XERXES AVE S STE 103		MINNEAPOLIS	MN	55431	7/31/08	24-2575	1912199118
FRESENIUS MEDICAL CARE INDIANA, LLC	12400 N MERIDIAN ST STE 200		CARMEL	IN	46032	6/1/07	15-2609	1841659943
FRESENIUS MEDICAL CARE KAMI PARTNERS, LLC	12185 ELM ST		PRINCESS ANNE	MD	21853	11/2/11	21-2669	1487945069
FRESENIUS MEDICAL CARE OF ILLINOIS, LLC	1859 N NELTNOR BLVD		WEST CHICAGO	IL	60185	1/28/09	14-2702	1700049624
BIO-MEDICAL APPLICATIONS OF MISSOURI, INC.	19401 E 37TH TERRACE CT S STE 200		INDEPENDENCE	MO	64057	5/22/08	26-2630	1265614093
INLAND NORTHWEST RENAL CARE GROUP, LLC	7600 N MINERAL DR STE 850		COEUR D ALENE	ID	83815	7/29/11	13-2525	1821278201
BIO-MEDICAL APPLICATIONS OF TEXAS, INC.	2920 FULTON ST		HOUSTON	TX	77009	2/12/10	67-2629	1386775799
BIO-MEDICAL APPLICATIONS OF INDIANA, INC.	1159 W JEFFERSON ST STE 201		FRANKLIN	IN	46131	6/9/08	15-2621	1184827180
BIO-MEDICAL APPLICATIONS OF TEXAS, INC.	1201 N LAKELINE BLVD STE 100		CEDAR PARK	TX	78613	11/7/07	67-2576	1558589440
BIO-MEDICAL APPLICATIONS OF TEXAS, INC.	6017 PARKWAY DR		CORPUS CHRISTI	TX	78414	2/20/08	67-2586	1770782393
FRESENIUS MEDICAL CARE NORWALK, LLC	13063 ROSECRANS AVE BLDG 1		SANTA FE SPRINGS	CA	90670	12/4/09	55-2641	1386009645
FRESENIUS MEDICAL CARE BUTLER COUNTY, LLC	5148 COLLEGE CORNER PIKE		OXFORD	OH	45056	9/11/08	36-2724	1841705548
DIALYSIS CENTERS OF AMERICA - ILLINOIS, INC.	8910 W 192ND ST		MOKENA	IL	60448	3/24/08	14-2689	1942496120
BIO-MEDICAL APPLICATIONS OF TEXAS, INC.	925 W EXCHANGE PKWY		ALLEN	TX	75013	7/28/10	67-2648	1285895516
BIO-MEDICAL APPLICATIONS OF TEXAS, INC.	3801 LAKEVIEW PKWY STE 100		ROWLETT	TX	75088	10/17/07	67-2574	1336264415
FRESENIUS MEDICAL CARE OF ILLINOIS, LLC	2356 N BLOOMINGTON ST		STREATOR	IL	61364	9/26/08	14-2695	1275709727
BIO-MEDICAL APPLICATIONS OF KENTUCKY, INC.	3701 CHAMBERLAIN LN		LOUISVILLE	KY	40241	4/14/08	18-2590	1538352141

Legal Name	Address 1	Address 2	City	State	Zip	Certification Date	Medicare - ESRD	NPI - ESRD
RENAL CARE GROUP TUPELO, LLC	925 DENMILL RD		NEW ALBANY	MS	38652	10/21/15	25-2581	1386046472
BIO-MEDICAL APPLICATIONS OF NORTH CAROLINA, INC.	2349 US HIGHWAY 74 W		WADESBORO	NC	28170	12/7/09	34-2673	1326297557
BIO-MEDICAL APPLICATIONS OF NORTH CAROLINA, INC.	802 SEMART DR STE 108		RALEIGH	NC	27604	10/19/11	34-2684	1437456829
BIO-MEDICAL APPLICATIONS OF FLORIDA, INC.	1156 S 6TH ST		MACCLENNY	FL	32063	9/3/08	10-2865	1992987721
BIO-MEDICAL APPLICATIONS OF KENTUCKY, INC.	115 ORCHARD DR		NICHOLASVILLE	KY	40356	10/17/07	18-2588	1033300264
BIO-MEDICAL APPLICATIONS OF NORTH CAROLINA, INC.	670 GRANITE VISTA DR		ROLESVILLE	NC	27571	12/14/09	34-2672	1568696128
FRESENIUS MEDICAL CARE KIDNEY HEALTHCARE, LLC	735 441 HISTORIC HWY N # 441		DEMOREST	GA	30535	7/15/08	11-2800	1144490889
BIO-MEDICAL APPLICATIONS OF PENNSYLVANIA, INC.	22 ST PAUL DR STE 104		CHAMBERSBURG	PA	17201	10/19/07	39-2741	1336268168
CAROLINA DIALYSIS, LLC	105 RENEE LYNN CT		CARRBORO	NC	27510	5/31/02	34-2622	1841417102
PACIFIC NORTHWEST RENAL SERVICES, L.L.C.	500 N COLUMBIA RIVER HWY STE 510		SAINT HELENS	OR	97051	9/3/08	38-2555	1457523813
BIO-MEDICAL APPLICATIONS OF CALIFORNIA, INC.	2031 W ALAMEDA AVE STE 202		BURBANK	CA	91506	9/2/92	05-2549	1144393299
FRESENIUS MEDICAL CARE LOMBARD, LLC	1940 SPRINGER DR		LOMBARD	IL	60148	5/2/11	14-2722	1952627259
BIO-MEDICAL APPLICATIONS OF OHIO, INC.	1992 KING AVE		KINGS MILLS	OH	45034	9/23/08	36-2725	1245412071
DIALYSIS ASSOCIATES, LLC	1030 WAR EAGLE DR		LEWISBURG	TN	37091	8/27/08	44-2677	1245714617
BIO-MEDICAL APPLICATIONS OF TEXAS, INC.	825 DALWORTH ST		GRAND PRAIRIE	TX	75050	3/12/10	67-2633	1578740304
BIO-MEDICAL APPLICATIONS OF INDIANA, INC.	1805 S ANDERSON ST		ELWOOD	IN	46036	8/20/08	15-2626	1538355748
BIO-MEDICAL APPLICATIONS OF TEXAS, INC.	720 N SAINT MARYS ST		FALFURRIAS	TX	78355	2/6/08	67-2584	1982803748
BIO-MEDICAL APPLICATIONS OF MINNESOTA, INC.	1725 LEGACY PKWY E STE 200		SAINT PAUL	MN	55109	6/4/08	24-2570	1326225715
BIO-MEDICAL APPLICATIONS OF SOUTH CAROLINA, INC.	200 STUCKEY ST		JOHNSONVILLE	SC	29555	7/21/08	42-2618	1740472471
BIO-MEDICAL APPLICATIONS OF KENTUCKY, INC.	1020 WATERFALL CT		MADISONVILLE	KY	42431	9/3/08	18-2594	1588832471
BIO-MEDICAL APPLICATIONS OF SOUTH CAROLINA, INC.	406 S CHURCH ST		FLORENCE	SC	29506	3/27/08	42-2617	1275725921
BIO-MEDICAL APPLICATIONS OF SOUTH CAROLINA, INC.	1702 MILL POND RD		CONWAY	SC	29527	10/16/08	42-2619	1508036922
BIO-MEDICAL APPLICATIONS OF WEST VIRGINIA, INC.	951 DUNBAR VILLAGE PLZ		DUNBAR	WV	25064	9/1/09	51-2533	1730334038
BIO-MEDICAL APPLICATIONS OF GEORGIA, INC.	108 REDDING DR		BREMEN	GA	30110	7/27/05	11-2751	1417099821
BIO-MEDICAL APPLICATIONS OF GEORGIA, INC.	157 CLINIC AVE STE 102		CARROLLTON	GA	30117	4/21/05	11-2749	1699817544
QUALICENTERS INLAND NORTHWEST L.L.C.	6600 W RIO GRANDE AVE		KENNEWICK	WA	99336	4/2/97	50-2518	1134115850
BIO-MEDICAL APPLICATIONS OF FLORIDA, INC.	9143 PHILIPS HWY STE 110		JACKSONVILLE	FL	32256	1/23/09	10-2871	1558527358
BIO-MEDICAL APPLICATIONS OF FLORIDA, INC.	12961 N MAIN ST STE 305		JACKSONVILLE	FL	32218	6/6/09	10-2879	1235398793
FRESENIUS MEDICAL CARE OF LILLINGTON, LLC	1605 S MAIN ST		LILLINGTON	NC	27546	6/14/06	34-2648	1821190026
BIO-MEDICAL APPLICATIONS OF WISCONSIN, INC.	325 N BLUEMOUND DR		APPLETON	WI	54914	2/15/02	52-2546	1568493732
BIO-MEDICAL APPLICATIONS OF WISCONSIN, INC.	37 STONEY RIDGE RD		RIPON	WI	54971	4/26/02	52-2547	1598796682
FRESENIUS MEDICAL CARE OSHKOSH, LLC	2678 OMRO RD		OSHKOSH	WI	54904	2/17/03	52-2545	1770040859
BIO-MEDICAL APPLICATIONS OF WISCONSIN, INC.	102 GRAND SEASONS DR STE 7		WAUPACA	WI	54981	8/2/06	52-2570	1730116443
CAROLINA DIALYSIS, LLC	1017 CARTHAGE ST		SANFORD	NC	27330	5/31/02	34-2620	1942428321
CAROLINA DIALYSIS, LLC	105 RENEE LYNN CT		CARRBORO	NC	27510	7/1/02	34-2622	1841417102
MICHIGAN DIALYSIS SERVICES, LLC	2850 S INDUSTRIAL HWY STE 100		ANN ARBOR	MI	48104	7/1/99	23-2576	1063538577
BIO-MEDICAL APPLICATIONS OF NEW JERSEY, INC.	2 HAMILTON HEALTH PL		TRENTON	NJ	8690	9/1/08	31-2552	1225288335
BIO-MEDICAL APPLICATIONS OF NEW JERSEY, INC.	1962 N OLDEN AVENUE EXT		EWING	NJ	8618	8/22/95	31-2527	1053561167
BIO-MEDICAL APPLICATIONS OF PUERTO RICO, INC.	9 BARRIO CANOVANAS # 3, KM 19		CANOVANAS	PR	729	8/29/08	40-2540	1255509048
BIO-MEDICAL APPLICATIONS OF NORTH CAROLINA, INC.	910 PARK CENTER DR		MATTHEWS	NC	28105	2/4/11	34-2681	1225369887
FRESENIUS MEDICAL CARE ST. CHARLES, LLC	1534 W MEYER RD		WENTZVILLE	MO	63385	2/27/08	26-2629	1215676945
RCG MISSISSIPPI, INC.	410 HIGHWAY 82		WINONA	MS	38967	9/15/08	25-2572	1225296072
BIO-MEDICAL APPLICATIONS OF TEXAS, INC.	4810 W ILLINOIS AVE		DALLAS	TX	75211	1/11/11	67-2659	1982848610
BIO-MEDICAL APPLICATIONS OF CONNECTICUT, INC.	341 WEST ST		PLANTSVILLE	CT	6479	3/12/08	07-2534	1194905570
BIO-MEDICAL APPLICATIONS OF INDIANA, INC.	999 N MICHIGAN AVE		GREENSBURG	IN	47240	6/16/08	15-2624	1750566980
BIO-MEDICAL APPLICATIONS OF MINNESOTA, INC.	1590 ROBERT ST S STE 130		SAINT PAUL	MN	55118	8/1/08	24-2577	1972780161
FRESENIUS MEDICAL CARE KIDNEY AND HYPERTENSION, LLC	128 N ELM AVE		JACKSON	MI	49202	9/27/10	23-2662	1770711509
FRESENIUS MEDICAL CARE BLUFFTON, LLC	1100 S MAIN ST		BLUFFTON	IN	46714	1/14/09	15-2640	1104088509
FMS DELAWARE DIALYSIS, LLC	36 TROY RD		DELAWARE	OH	43015	5/21/08	36-2723	1891978169
FRESENIUS MEDICAL CARE SOLDOTNA, LLC	289 N FIREWEED ST STE A		SOLDOTNA	AK	99669	10/5/09	02-2508	1801046362
BIO-MEDICAL APPLICATIONS OF ALABAMA, INC.	692 COVERED BRIDGE PKWY		PRATTVILLE	AL	36066	9/1/09	01-2633	1982842548
FRESENIUS MEDICAL CARE-OSUIM KIDNEY CENTERS, LLC	1791 KENNY RD		COLUMBUS	OH	43212	6/29/00	36-2625	1407961246
FRESENIUS MEDICAL CARE-OSUIM KIDNEY CENTERS, LLC	730 TAYLOR AVE		COLUMBUS	OH	43219	11/29/95	36-2552	1992810733
BIO-MEDICAL APPLICATIONS OF INDIANA, INC.	1141 HOSPITAL DR NW STE B-1		CORYDON	IN	47112	5/8/08	15-2622	1427248640

Legal Name	Address 1	Address 2	City	State	Zip	Certification Date	Medicare - ESRD	NPI - ESRD
FRESENIUS MEDICAL CARE BOONE COUNTY, LLC	7205 DIXIE HWY		FLORENCE	KY	41042	5/21/08	18-2591	1376910687
BIO-MEDICAL APPLICATIONS OF ALABAMA, INC.	2104 LORNA RIDGE LN		HOOVER	AL	35216	11/1/10	01-2638	1891928925
BIO-MEDICAL APPLICATIONS OF TENNESSEE, INC.	1210 MILITA CT		ELIZABETHTON	TN	37643	12/31/08	44-2684	1235386434
RENAL CARE GROUP OF THE SOUTHEAST, INC.	43 SHOEMAKER DR		DEFUNIAK SPRINGS	FL	32433	11/10/08	10-2869	1053587691
BIO-MEDICAL APPLICATIONS OF CALIFORNIA, INC.	6737 N WILLOW AVE STE 101		FRESNO	CA	93710	12/7/09	55-2646	1821269069
BIO-MEDICAL APPLICATIONS OF ARIZONA, LLC	100 W GRANT RD		TUCSON	AZ	85705	5/7/08	03-2617	1740476282
BIO-MEDICAL APPLICATIONS OF OHIO, INC.	6670 PERIMETER DR STE 180		DUBLIN	OH	43016	4/17/14	36-2812	1932396967
FRESENIUS MEDICAL CARE - STILLWATER, LLC	1921 W 6TH AVE STE B		STILLWATER	OK	74074	7/26/00	37-2556	1366654014
BIO-MEDICAL APPLICATIONS OF ARIZONA, LLC	1430 W VALENCIA RD STE 1		TUCSON	AZ	85746	4/24/09	03-2626	1811169790
BIO-MEDICAL APPLICATIONS OF CALIFORNIA, INC.	269 E CAROLINE ST STE A		SAN BERNARDINO	CA	92408	12/10/08	55-2616	1891979332
RENAL CARE GROUP EAST, INC.	10 E MORELAND AVE STE 200		PHILADELPHIA	PA	19118	10/15/07	39-2658	1750485538
INLAND NORTHWEST RENAL CARE GROUP, LLC	147 GARDEN HOMES DR		COLVILLE	WA	99114	6/22/09	50-2557	1457500019
BIO-MEDICAL APPLICATIONS OF DELAWARE, INC.	4000 N WASHINGTON ST		WILMINGTON	DE	19802	5/14/08	08-2516	1275714347
BIO-MEDICAL APPLICATIONS OF MINNESOTA, INC.	7365 KIRKWOOD CT N STE 135		MAPLE GROVE	MN	55369	4/16/10	24-2579	1679731731
FRESENIUS MEDICAL CARE MIDWEST HOME DIALYSIS, LLC	501 W LAKE ST STE 201		ELMHURST	IL	60126	12/15/00	14-2606	1730775636
INLAND NORTHWEST RENAL CARE GROUP, LLC	530 S 1ST AVE		OTHELLO	WA	99344	7/22/09	50-2558	1295987493
BIO-MEDICAL APPLICATIONS OF VIRGINIA, INC.	9325 U S HIGHWAY 29		BLAIRS	VA	24527	12/18/08	49-2656	1194973214
BIO-MEDICAL APPLICATIONS OF NORTH CAROLINA, INC.	710 W HUDSON BLVD		GASTONIA	NC	28052	12/14/09	34-2671	1760621221
BIO-MEDICAL APPLICATIONS OF SOUTH CAROLINA, INC.	5707 WILLOWBROOK ST		FORT LAWN	SC	29714	4/7/09	42-2621	1124283924
BIO-MEDICAL APPLICATIONS OF MICHIGAN, INC.	129 HELLE BLVD		DUNDEE	MI	48131	4/30/09	23-2651	1215107909
BIO-MEDICAL APPLICATIONS OF NORTH CAROLINA, INC.	3516 TRICENTER BLVD		DURHAM	NC	27713	7/16/10	34-2680	1710214648
BIO-MEDICAL APPLICATIONS OF VIRGINIA, INC.	7001 HERITAGE VILLAGE PLZ STE 150		GAINESVILLE	VA	20155	11/3/08	49-2655	1134383201
BIO-MEDICAL APPLICATIONS OF ARIZONA, LLC	2802 S 6TH AVE		TUCSON	AZ	85713	7/29/09	03-2629	1649442526
FRESENIUS MEDICAL CARE - EUCALYPTUS AVE, LLC	610 N EUCALYPTUS AVE		INGLEWOOD	CA	90302	2/9/11	55-2671	1013195213
BIO-MEDICAL APPLICATIONS OF TEXAS, INC.	1102 FM 3036		ROCKPORT	TX	78382	7/27/09	67-2603	1760647580
BIO-MEDICAL APPLICATIONS OF TEXAS, INC.	15917B S POST OAK RD		HOUSTON	TX	77053	10/6/11	67-2677	1457588816
BIO-MEDICAL APPLICATIONS OF NORTH CAROLINA, INC.	98 STONE CHIMNEY RD SE		SUPPLY	NC	28462	8/29/12	34-2689	1720351794
BIO-MEDICAL APPLICATIONS OF TENNESSEE, INC.	3348 N GERMANTOWN RD		BARTLETT	TN	38133	8/18/10	44-2703	1679706196
BIO-MEDICAL APPLICATIONS OF WISCONSIN, INC.	10342 DYNO DR		HAYWARD	WI	54843	6/17/09	52-2580	1740442078
ST. RAPHAEL DIALYSIS CENTER PARTNERSHIP	266 STATE ST		NORTH HAVEN	CT	6473	4/27/09	07-2537	1386896587
NEWPORT MESA DIALYSIS SERVICES, LLC	1175 BAKER ST STE B		COSTA MESA	CA	92626	10/15/09	55-2631	1730337536
BIO-MEDICAL APPLICATIONS OF MISSOURI, INC.	123 PROGRESS PKWY		SULLIVAN	MO	63080	3/23/09	26-2632	1578729992
BIO-MEDICAL APPLICATIONS OF NEW MEXICO, INC.	5400 GIBSON BLVD SE STE 100		ALBUQUERQUE	NM	87108	10/1/07	32-2531	1164629358
BIO-MEDICAL APPLICATIONS OF TENNESSEE, INC.	732 E EMORY RD		KNOXVILLE	TN	37938	11/4/09	44-2690	1104062140
FRESENIUS MEDICAL CARE EAST MORRIS, LLC	55 MADISON AVE		MORRISTOWN	NJ	7960	12/3/10	31-2608	1639482276
BIO-MEDICAL APPLICATIONS OF NEW HAMPSHIRE, INC.	1F COMMONS DR		LONDONDERRY	NH	3053	4/24/09	30-2510	1558509752
BIO-MEDICAL APPLICATIONS OF ARIZONA, LLC	1525 N GILBERT RD STE 121		GILBERT	AZ	85234	11/19/92	03-2539	1447280565
BIO-MEDICAL APPLICATIONS OF ARIZONA, LLC	4021 N 30TH ST		PHOENIX	AZ	85016	2/3/93	03-2542	1538199658
BIO-MEDICAL APPLICATIONS OF ARIZONA, LLC	3421 N 7TH AVE		PHOENIX	AZ	85013	6/27/86	03-2517	1053423954
BIO-MEDICAL APPLICATIONS OF ARIZONA, LLC	26 E BASELINE RD STE 142		PHOENIX	AZ	85042	4/1/93	03-2545	1780796680
BIO-MEDICAL APPLICATIONS OF ARIZONA, LLC	1021 S 7TH AVE STE 108		PHOENIX	AZ	85007	12/15/81	03-2508	1861504763
RENAL DIMENSIONS, LLC	10301 E OSBORN RD		SCOTTSDALE	AZ	85256	7/10/02	03-2594	1568574374
RENAL DIMENSIONS, LLC	15930 S 48TH ST STE 100		PHOENIX	AZ	85048	7/5/03	03-2599	1477665289
BIO-MEDICAL APPLICATIONS OF ARIZONA, LLC	1211 N COUNTRY CLUB DR STE 4		MESA	AZ	85201	2/28/97	03-2568	1841302742
RENAL CARE GROUP ARIZONA, LLC	135 S POWER RD STE 103		MESA	AZ	85206	11/1/81	03-2509	1124130927
RENAL CARE GROUP ARIZONA, LLC	912 W CHANDLER BLVD STE A		CHANDLER	AZ	85225	10/30/85	03-2516	1033221833
RENAL CARE GROUP ARIZONA, LLC	1449 W SOUTHERN AVE		TEMPE	AZ	85282	11/25/92	03-2541	1942312756
RENAL CARE GROUP ARIZONA, LLC	11540 E UNIVERSITY DR STE 109		APACHE JUNCTION	AZ	85120	3/23/99	03-2578	1639118714
BIO-MEDICAL APPLICATIONS OF ARIZONA, LLC	13090 N 94TH DR STE 100		PEORIA	AZ	85381	3/26/79	03-2503	1497867394
BIO-MEDICAL APPLICATIONS OF ARIZONA, LLC	5957 W NORTHERN AVE STE 108		GLENDALE	AZ	85301	9/15/87	03-2521	1851403752
BIO-MEDICAL APPLICATIONS OF ARIZONA, LLC	1957 W DUNLAP AVE STE 7C		PHOENIX	AZ	85021	12/10/95	03-2550	1891897211
BIO-MEDICAL APPLICATIONS OF ARIZONA, LLC	1957 W DUNLAP AVE STE 6C		PHOENIX	AZ	85021	12/10/93	03-2550	1891897211
RENAL CARE GROUP ARIZONA, LLC	5750 W THUNDERBIRD RD STE G750		GLENDALE	AZ	85306	5/5/99	03-2528	1851403653
BIO-MEDICAL APPLICATIONS OF ARIZONA, LLC	3815 E BELL RD STE 1100		PHOENIX	AZ	85032	10/18/90	03-2530	1205948106

Legal Name	Address 1	Address 2	City	State	Zip	Certification Date	Medicare - ESRD	NPI - ESRD
BIO-MEDICAL APPLICATIONS OF ARIZONA, LLC	16101 N 82ND ST STE A10		SCOTTSDALE	AZ	85260	6/20/97	03-2571	1821100629
BIO-MEDICAL APPLICATIONS OF ARIZONA, LLC	21241 N 23RD AVE STE 11		PHOENIX	AZ	85027	1/31/01	03-2587	1992817795
BIO-MEDICAL APPLICATIONS OF ARIZONA, LLC	14510 W SHUMWAY DR STE 100		SUN CITY WEST	AZ	85375	1/16/02	03-2593	1235241035
RENAL CARE GROUP ARIZONA, LLC	1495 N HAYDEN RD STE D1-D4		SCOTTSDALE	AZ	85257	6/19/96	03-2563	1104938919
BIO-MEDICAL APPLICATIONS OF ARIZONA, LLC	721 MIKES PIKE ST		WINSLOW	AZ	86047	7/30/91	03-2536	1922110725
RENAL CARE GROUP ARIZONA, LLC	2250 E HIGHWAY 60 STE O-2		MIAMI	AZ	85539	10/1/90	03-2533	1306958111
RENAL CARE GROUP ARIZONA, LLC	1250 S 20TH AVE		SAFFORD	AZ	85546	12/7/93	03-2549	1578675385
RENAL CARE GROUP ARIZONA, LLC	1500 S WHITE MOUNTAIN RD STE 204		SHOW LOW	AZ	85901	2/4/98	03-2575	1740392554
RENAL DIMENSIONS, LLC	PO BOX 748	860 US HIGHWAY	PERIDOT	AZ	85542	2/19/03	03-2597	1487756656
BIO-MEDICAL APPLICATIONS OF ARIZONA, LLC	2650 MIRACLE MILE		BULLHEAD CITY	AZ	86442	5/17/95	03-2558	1669584462
BIO-MEDICAL APPLICATIONS OF ARIZONA, LLC	12205 KENNEDY DR # RR 1		PARKER	AZ	85344	7/20/88	03-2522	1356443519
BIO-MEDICAL APPLICATIONS OF ARIZONA, LLC	2201 N VICKEY ST STE 120		FLAGSTAFF	AZ	86004	8/26/88	03-2524	1013029818
BIO-MEDICAL APPLICATIONS OF ARIZONA, LLC	3605 RANCH DR		PRESCOTT	AZ	86303	1/13/99	03-2577	1275645079
RENAL CARE GROUP ARIZONA, LLC	2145 MESQUITE AVE		LAKE HAVASU CITY	AZ	86403	4/6/93	03-2544	1588776397
BIO-MEDICAL APPLICATIONS OF ARIZONA, LLC	6261 N LA CHOLLA BLVD STE 181		TUCSON	AZ	85741	9/20/07	03-2613	1578780268
RENAL CARE GROUP ARIZONA, LLC	1875 E SABIN DR		CASA GRANDE	AZ	85122	9/1/95	03-2561	1487766291
RENAL CARE GROUP ARIZONA, LLC	9666 E RIGGS RD STE 143		SUN LAKES	AZ	85248	12/6/99	03-2579	1659483469
RENAL CARE GROUP ARIZONA, LLC	PO BOX 729	14786 S HIGHWAY	MAMMOTH	AZ	85618	3/10/03	03-2598	1104928373
RENAL DIMENSIONS, LLC	22715 S ELLSWORTH RD STE D		QUEEN CREEK	AZ	85142	6/19/06	03-2610	1003976010
BIO-MEDICAL APPLICATIONS OF ARIZONA, LLC	300 W HIGHWAY 287 #300		FLORENCE	AZ	85132	3/1/10	03-2633	1700932779
BIO-MEDICAL APPLICATIONS OF ARIZONA, LLC	12213 W BELL RD STE 110		SURPRISE	AZ	85378	5/19/93	03-2546	1871605774
BIO-MEDICAL APPLICATIONS OF ARIZONA, LLC	5546 W ROOSEVELT ST STE 1		PHOENIX	AZ	85043	8/19/91	03-2537	1578675476
BIO-MEDICAL APPLICATIONS OF ARIZONA, LLC	13657 W MCDOWELL RD		GOODYEAR	AZ	85395	6/1/00	03-2580	1801908603
BIO-MEDICAL APPLICATIONS OF ARIZONA, LLC	10750 W MCDOWELL RD STE E500		AVONDALE	AZ	85392	5/9/08	03-2607	1134231939
RENAL CARE GROUP ARIZONA, LLC	4502 W INDIAN SCHOOL RD STE A4		PHOENIX	AZ	85031	7/9/96	03-2564	1922110733
BIO-MEDICAL APPLICATIONS OF ARIZONA, LLC	500 N BULLARD AVE STE C34		GOODYEAR	AZ	85338	8/6/08	03-2622	1467649038
RENAL CARE GROUP LAS VEGAS, LLC	2450 FIRE MESA ST STE 180		LAS VEGAS	NV	89128	10/21/08	29-2527	1508807231
RENAL CARE GROUP ARIZONA, LLC	5750 W THUNDERBIRD RD STE G750		GLENDALE	AZ	85306	5/5/89	03-2528	1851403653
BIO-MEDICAL APPLICATIONS OF SOUTH CAROLINA, INC.	4592 OLEANDER DR		MYRTLE BEACH	SC	29577	6/30/09	42-2623	1689825713
BIO-MEDICAL APPLICATIONS OF TENNESSEE, INC.	1210 FOX MEADOWS BLVD		SEVIERVILLE	TN	37862	12/3/08	44-2680	1215193222
BIO-MEDICAL APPLICATIONS OF NEVADA, LLC	2543 S BRUCE ST STE 100		LAS VEGAS	NV	89169	8/1/04	29-2500	1568574465
BIO-MEDICAL APPLICATIONS OF ALABAMA, INC.	575 STANTON RD STE B		MOBILE	AL	36617	4/7/10	01-2636	1770715351
BIO-MEDICAL APPLICATIONS OF NEVADA, LLC	2450 FIRE MESA ST STE 120		LAS VEGAS	NV	89128	10/21/04	29-2506	1629180526
BIO-MEDICAL APPLICATIONS OF NEVADA, LLC	6330 S PECOS RD STE 110		LAS VEGAS	NV	89120	8/1/05	29-2513	1538271432
BIO-MEDICAL APPLICATIONS OF MINNESOTA, INC.	3465 NORTHDAL BLVD NW		MINNEAPOLIS	MN	55448	7/9/08	24-2572	1487848099
BIO-MEDICAL APPLICATIONS OF MICHIGAN, INC.	203 PALUSTER ST		CADILLAC	MI	49601	1/29/01	23-2590	1760569883
BIO-MEDICAL APPLICATIONS OF MICHIGAN, INC.	14307 NORTHLAND DR		BIG RAPIDS	MI	49307	8/5/03	23-2611	1871670992
BIO-MEDICAL APPLICATIONS OF MICHIGAN, INC.	1293 E PARKDALE AVE		MANISTEE	MI	49660	1/29/01	23-2589	1639251077
BIO-MEDICAL APPLICATIONS OF MICHIGAN, INC.	37 S PERE MARQUETTE HWY		LUDINGTON	MI	49431	1/29/01	23-2591	1023195013
FRESENIUS MEDICAL CARE - SOUTH TEXAS KIDNEY, LLC	734 N ALAMO RD		ALAMO	TX	78516	5/24/06	67-2541	1073615266
BIO-MEDICAL APPLICATIONS OF ALABAMA, INC.	3368 HIGHWAY 280 STE G1		ALEXANDER CITY	AL	35010	11/10/04	01-2617	1013192921
BIO-MEDICAL APPLICATIONS OF ALABAMA, INC.	201 LINCOLN LN		SELMA	AL	36701	4/6/04	01-2614	1427234814
BIO-MEDICAL APPLICATIONS OF MICHIGAN, INC.	1711 S STEPHENSON AVE STE 130		IRON MOUNTAIN	MI	49801	11/1/08	23-2650	1265687016
BIO-MEDICAL APPLICATIONS OF PENNSYLVANIA, INC.	240 GRANDVIEW AVE STE 200		CAMP HILL	PA	17011	3/24/09	39-2755	1194989434
BIO-MEDICAL APPLICATIONS OF KANSAS, INC.	700 E IRON AVE		SALINA	KS	67401	5/21/03	17-2502	1427106996
BIO-MEDICAL APPLICATIONS OF MICHIGAN, INC.	27201 W WARREN ST		DEARBORN HEIGHTS	MI	48127	10/25/10	23-2667	1831413871
BIO-MEDICAL APPLICATIONS OF MICHIGAN, INC.	6064 N SHELDON RD		CANTON	MI	48187	7/15/10	23-2660	1861649535
FRESENIUS MEDICAL CARE PALM BEACH COUNTY, LLC	3925 W BOYNTON BEACH BLVD STE 110		BOYNTON BEACH	FL	33436	2/1/08	10-2792	1497414858
FRESENIUS MEDICAL CARE PALM BEACH COUNTY, LLC	5503 S CONGRESS AVE STE 101		ATLANTIS	FL	33462	2/1/08	10-2810	1962161414
RENAL CARE GROUP ARIZONA, LLC	1250 S 20TH AVE		SAFFORD	AZ	85546	8/1/08	03-2549	1578675385
BIO-MEDICAL APPLICATIONS OF MARYLAND, INC.	12120 PLUM ORCHARD DR STE 140		SILVER SPRING	MD	20904	7/15/09	21-2660	1396994489
DIALYSIS ASSOCIATES, LLC	1311 S LOCUST AVE		LAWRENCEBURG	TN	38464	7/15/09	44-2688	1225512692
FRESENIUS MEDICAL CARE CNA KIDNEY CENTERS, LLC	7 HAILE LN		CAMDEN	SC	29020	12/1/08	42-2509	1942450325
FRESENIUS MEDICAL CARE CNA KIDNEY CENTERS, LLC	2125 ADAMS GRV		COLUMBIA	SC	29203	12/1/08	42-2504	1588814883

Legal Name	Address 1	Address 2	City	State	Zip	Certification Date	Medicare - ESRD	NPI - ESRD
FRESENIUS MEDICAL CARE CNA KIDNEY CENTERS, LLC	2139 ADAMS GRV		COLUMBIA	SC	29203	12/1/08	42-2543	1811147572
FRESENIUS MEDICAL CARE CNA KIDNEY CENTERS, LLC	1840 PINEVIEW DR		COLUMBIA	SC	29209	12/1/08	42-2564	1952551269
FRESENIUS MEDICAL CARE CNA KIDNEY CENTERS, LLC	1012 LYKES LN		IRMO	SC	29063	12/1/08	42-2582	1568612885
FRESENIUS MEDICAL CARE CNA KIDNEY CENTERS, LLC	909 CAROLINA DR		LUGOFF	SC	29078	12/1/08	42-2605	1902056229
FRESENIUS MEDICAL CARE CNA KIDNEY CENTERS, LLC	131 WHISPERING WINDS DR		LEXINGTON	SC	29072	12/1/08	42-2517	1356591671
FRESENIUS MEDICAL CARE CNA KIDNEY CENTERS, LLC	2850 KINARD ST		NEWBERRY	SC	29108	12/1/08	42-2531	1730339060
FRESENIUS MEDICAL CARE CNA KIDNEY CENTERS, LLC	150 PARK CENTRAL DR		COLUMBIA	SC	29203	12/1/08	42-2546	1336399666
FRESENIUS MEDICAL CARE CNA KIDNEY CENTERS, LLC	105 SUM MOR DR		WEST COLUMBIA	SC	29169	12/1/08	42-2550	1780834028
FRESENIUS MEDICAL CARE CNA KIDNEY CENTERS, LLC	7631 WILSON BLVD		COLUMBIA	SC	29203	12/1/08	42-2572	1588814826
FRESENIUS MEDICAL CARE CNA KIDNEY CENTERS, LLC	1126 US HIGHWAY 321 BUS S STE A		WINNSBORO	SC	29180	12/1/08	42-2581	1871743997
FRESENIUS MEDICAL CARE CNA KIDNEY CENTERS, LLC	303 VILLAGE SQUARE DR		LEESVILLE	SC	29070	12/1/08	42-2603	1639329972
BIO-MEDICAL APPLICATIONS OF MICHIGAN, INC.	95 ELM DOR DR		CARO	MI	48723	7/8/10	23-2657	1679704720
BIO-MEDICAL APPLICATIONS OF MICHIGAN, INC.	5010 GULL RD STE G		KALAMAZOO	MI	49048	8/11/10	23-2659	1760645139
BIO-MEDICAL APPLICATIONS OF ALABAMA, INC.	230 E FERN AVE		FOLEY	AL	36535	9/15/09	01-2634	1194963777
BIO-MEDICAL APPLICATIONS OF FLORIDA, INC.	16740 SW 88TH ST		MIAMI	FL	33196	7/7/10	10-2893	1154567998
BIO-MEDICAL APPLICATIONS OF WEST VIRGINIA, INC.	1255 MAPLEWOOD AVE		LEWISBURG	WV	24901	11/18/09	51-2534	1275767352
FRESENIUS MEDICAL CARE MASONIC HOMES, LLC	3501 MOYERS CIR STE 200		MASONIC HOME	KY	40041	2/14/11	18-2610	1548576863
BIO-MEDICAL APPLICATIONS OF KENTUCKY, INC.	1145 W LEXINGTON AVE FL 1		WINCHESTER	KY	40391	11/4/09	18-2602	1720228059
ROSE CITY DIALYSIS, LLC	11909 NE GLENN WIDING DR		PORTLAND	OR	97220	1/9/13	38-2561	1023367893
FRESENIUS MEDICAL CARE NOBLE WOODS, LLC	5333 E MAIN ST		HILLSBORO	OR	97123	1/15/14	38-2567	1619316122
ROSE CITY DIALYSIS, LLC	328 WARNER MILNE RD BLDG 1		OREGON CITY	OR	97045	3/31/14	38-2570	1285068635
FRESENIUS MEDICAL CARE DIALYSIS SERVICES - OREGON, LLC	1060 2ND ST NW		SALEM	OR	97304	4/15/09	38-2556	1376799957
RCG MISSISSIPPI, INC.	16451 US HIGHWAY 49		BELZONI	MS	39038	3/30/09	25-2573	1700056538
BIO-MEDICAL APPLICATIONS OF INDIANA, INC.	4021 W KILGORE AVE		MUNCIE	IN	47304	2/5/09	15-2634	1184874398
BIO-MEDICAL APPLICATIONS OF MARYLAND, INC.	6495 NEW HAMPSHIRE AVE STE LL100		HYATTSVILLE	MD	20783	7/14/10	21-2665	1639315864
ROSE CITY DIALYSIS, LLC	10300 SW NIMBUS AVE STE PA		PORTLAND	OR	97223	2/5/14	38-2568	1932532157
BIO-MEDICAL APPLICATIONS OF ARIZONA, LLC	1721 AIRWAY AVE		KINGMAN	AZ	86409	6/16/09	03-2628	1487818076
BIO-MEDICAL APPLICATIONS OF LOUISIANA, LLC	144 WAR HORSE PL		HOUMA	LA	70360	4/16/14	19-2714	1467719187
BIO-MEDICAL APPLICATIONS OF ALABAMA, INC.	3883 HIGHWAY 25		MONTEVALLO	AL	35115	8/30/10	01-2639	1689997900
BIO-MEDICAL APPLICATIONS OF NEW JERSEY, INC.	1417 BRACE RD		CHERRY HILL	NJ	8034	12/22/11	31-2560	1619903747
BIO-MEDICAL APPLICATIONS OF LOUISIANA, LLC	2309 RYAN ST		LAKE CHARLES	LA	70601	4/22/10	19-2704	1558698993
BIO-MEDICAL APPLICATIONS OF PUERTO RICO, INC.	URB. SANTA JUANITA	CALLE 30 NUN	BAYAMON	PR	956	7/2/10	40-2543	1235465469
INLAND NW RENAL CARE GROUP - GRITMAN MEDICAL CENTER, LLC	723 S MAIN ST		MOSCOW	ID	83843	10/22/09	13-2520	1538306428
FRESENIUS MEDICAL CARE LINDEN, LLC	630 W SAINT GEORGES AVE		LINDEN	NJ	7036	11/16/11	31-2612	1649562166
BIO-MEDICAL APPLICATIONS OF MINNESOTA, INC.	560 S MAPLE ST STE 6		WACONIA	MN	55387	9/30/09	24-2578	1902042146
CAROLINA DIALYSIS, LLC	115 WILSON RD		SANFORD	NC	27332	6/25/14	34-2697	1083051320
FRESENIUS MEDICAL CARE OF MONTANA, LLC	937 HIGHLAND BLVD STE 5100		BOZEMAN	MT	59715	3/25/98	27-2503	1083999601
BIO-MEDICAL APPLICATIONS OF MICHIGAN, INC.	1009 HARBOR HILLS DR		MARQUETTE	MI	49855	11/1/11	23-2674	1710262340
FMS KENTWOOD, LLC	4340 CALLANDER DR SE		KENTWOOD	MI	49508	1/13/15	23-2703	1245658145
NEW YORK DIALYSIS SERVICES, INC.	373 CHURCH ST		SARATOGA SPRINGS	NY	12866	1/5/15	33-2719	1851821052
NEW YORK DIALYSIS SERVICES, INC.	33 WALT WHITMAN RD STE 114		HUNTINGTON STATION	NY	11746	12/30/16	33-2748	1104208339
FRESENIUS MEDICAL CARE INDIANA, LLC	6826 MADISON AVE		INDIANAPOLIS	IN	46227	1/18/18	15-2691	1962943019
FRESENIUS MEDICAL CARE TAMARAC, LLC	7059 NW 88TH AVE		TAMARAC	FL	33321	3/19/10	10-2629	1205259678
FRESENIUS MEDICAL CARE BALBOA II, LLC	570 N 2ND ST		EL CAJON	CA	92021	3/24/14	05-2780	1962839183
BIO-MEDICAL APPLICATIONS OF FLORIDA, INC.	2989 FRUITVILLE RD		SARASOTA	FL	34237	4/8/15	68-2575	1578963211
BIO-MEDICAL APPLICATIONS OF ALABAMA, INC.	11839 HIGHWAY 231 431 N		MERIDIANVILLE	AL	35759	8/26/15	01-2681	1003207176
BIO-MEDICAL APPLICATIONS OF GEORGIA, INC.	2450 MOUNT ZION PKWY STE 200		JONESBORO	GA	30236	2/19/15	11-2896	1568885812
FRESENIUS MEDICAL CARE RENAL THERAPEUTICS, LLC	14812 OXNARD ST		VAN NUYS	CA	91411	1/7/13	55-2701	1447681697
FRESENIUS MEDICAL CARE WEST BEXAR, LLC	803 CASTROVILLE RD STE 410		SAN ANTONIO	TX	78237	1/1/94	45-2668	1740618313
FRESENIUS MEDICAL CARE JONESBORO, LLC	8060 SUMMIT BUSINESS PKWY		JONESBORO	GA	30236	2/20/15	11-2897	1760899710
MULDOON DEVELOPMENT PARTNERS, LLC	2735 E TUDOR RD		ANCHORAGE	AK	99507	6/13/16	02-2510	1639554017
LDHB MIDDLETOWN, LLC	1050 KREIDER DR STE 100		MIDDLETOWN	PA	17057	3/15/16	39-2842	1306218557
FRESENIUS MEDICAL CARE VIRGINIA BEACH HOME, LLC	933 FIRST COLONIAL RD STE 105		VIRGINIA BEACH	VA	23454	12/11/14	49-2679	1831502772
FRESENIUS MEDICAL CARE FORT WAYNE, LLC	817 S 13TH ST		DECATUR	IN	46733	8/12/96	15-2538	1104247154

Legal Name	Address 1	Address 2	City	State	Zip	Certification Date	Medicare - ESRD	NPI - ESRD
FRESENIUS MEDICAL CARE FORT WAYNE, LLC	1797 W KEM RD		MARION	IN	46952	1/1/86	15-2516	1215358825
FRESENIUS MEDICAL CARE FORT WAYNE, LLC	3334 LAKE CITY HWY		WARSAW	IN	46580	1/12/88	15-2518	1457772410
FRESENIUS MEDICAL CARE FORT WAYNE, LLC	2859 NORTH PARK AVE STE 112		HUNTINGTON	IN	46750	8/9/02	15-2583	1306267257
FRESENIUS MEDICAL CARE FORT WAYNE, LLC	537 W HIGH ST		BRYAN	OH	43506	4/13/95	36-2545	1952722076
FRESENIUS MEDICAL CARE FORT WAYNE, LLC	1850 E 2ND ST STE 1846-1850		DEFIANCE	OH	43512	12/1/03	36-2665	1760803712
FRESENIUS MEDICAL CARE FORT WAYNE, LLC	1144 W 15TH ST		AUBURN	IN	46706	6/10/97	15-2550	1518388461
FRESENIUS MEDICAL CARE FORT WAYNE, LLC	25 W 2ND ST		PERU	IN	46970	7/6/09	15-2638	1154742120
GFLD, LLC	1724 26TH ST S		GREAT FALLS	MT	59405	1/24/17	27-2512	1073975686
BIO-MEDICAL APPLICATIONS OF CALIFORNIA, INC.	499 RAVEN ST		SAN DIEGO	CA	92102	1/12/17	55-2798	1366834285
NEW YORK DIALYSIS SERVICES, INC.	1570 LONG POND RD		ROCHESTER	NY	14626	6/2/15	33-2725	1508260142
BIO-MEDICAL APPLICATIONS OF TEXAS, INC.	349 S DANVILLE DR		ABILENE	TX	79605	4/15/14	67-2722	1912253949
FRESENIUS KIDNEY CARE PITTSBURGH, LLC	11624 KELEKET DR		PITTSBURGH	PA	15235	10/15/97	39-2632	1780831198
FRESENIUS MEDICAL CARE SOUTHWEST PITTSBURGH, LLC	3 ROBINSON PLZ STE 110		PITTSBURGH	PA	15205	7/7/93	39-2579	1376157123
FRESENIUS KIDNEY CARE PITTSBURGH, LLC	5124 LIBERTY AVE		PITTSBURGH	PA	15224	6/6/84	39-2542	1295983658
FRESENIUS MEDICAL CARE SOUTHWEST PITTSBURGH, LLC	4651 LIBRARY RD		BETHEL PARK	PA	15102	10/1/84	39-2544	1184237349
FRESENIUS KIDNEY CARE PITTSBURGH, LLC	1401 FORBES AVE STE 250		PITTSBURGH	PA	15219	6/19/89	39-2559	1225285612
FRESENIUS KIDNEY CARE PITTSBURGH, LLC	4925 BAUM BLVD		PITTSBURGH	PA	15213	5/12/94	39-2592	1033366422
FRESENIUS KIDNEY CARE PITTSBURGH, LLC	880 BUTLER ST SHALER PLZ		ETNA	PA	15223	5/31/00	39-2669	1316194707
COCONUT CREEK DIALYSIS CENTER, LLC	3508 N UNIVERSITY DR STE 300A		SUNRISE	FL	33351	6/20/14	68-2557	1336560465
BIO-MEDICAL APPLICATIONS OF MISSOURI, INC.	577 HOWDERSHELL RD		FLORISSANT	MO	63031	6/3/09	26-2633	1184860371
BIO-MEDICAL APPLICATIONS OF SOUTH CAROLINA, INC.	2623 S FRASER ST		GEORGETOWN	SC	29440	12/30/09	42-2625	1952541518
BIO-MEDICAL APPLICATIONS OF NORTH CAROLINA, INC.	1327 HARRY WEST LN		PEMBROKE	NC	28372	2/11/11	34-2682	1538492913
FRESENIUS MEDICAL CARE LANCASTER NEPHROLOGY INVESTMENTS, LLC	1550 SHERIDAN DR STE 206		LANCASTER	OH	43130	4/4/97	36-2579	197275236
FRESENIUS MEDICAL CARE - PAULDING DIALYSIS PARTNERS, LLC	3919 ATLANTA HWY		HIRAM	GA	30141	4/28/10	11-2830	1710211453
BIO-MEDICAL APPLICATIONS OF WEST VIRGINIA, INC.	PO BOX 553		OCEANA	WV	24870	11/17/10	51-2536	1710201348
BIO-MEDICAL APPLICATIONS OF OHIO, INC.	158 N 2ND ST		IRONTON	OH	45638	7/13/11	36-2770	1235465451
BIO-MEDICAL APPLICATIONS OF VIRGINIA, INC.	10344 INDIANTOWN RD		KING GEORGE	VA	22485	2/2/11	49-2661	1487962387
FRESENIUS MEDICAL CARE SHAWANO, LLC	1509 S LINCOLN ST		SHAWANO	WI	54166	3/30/11	52-2582	1356857874
BIO-MEDICAL APPLICATIONS OF OHIO, INC.	701 COMMERCE DR		PERRYSBURG	OH	43551	6/23/15	36-2827	1174949168
FRESENIUS MEDICAL CARE WEST WILLOW, LLC	1444 W WILLOW ST		CHICAGO	IL	60642	11/27/11	14-2730	1437458734
BIO-MEDICAL APPLICATIONS OF TENNESSEE, INC.	783 NEW HIGHWAY 68		SWEETWATER	TN	37874	11/4/09	44-2691	1710125331
FRESENIUS MEDICAL CARE OF ILLINOIS, LLC	210 E CALHOUN ST		MACOMB	IL	61455	11/1/08	14-2591	1639320195
BIO-MEDICAL APPLICATIONS OF FLORIDA, INC.	1748 SW SAINT LUCIE WEST BLVD		PORT SAINT LUCIE	FL	34986	5/13/10	10-2891	1811121999
BIO-MEDICAL APPLICATIONS OF TENNESSEE, INC.	4569 SUMMER AVE		MEMPHIS	TN	38122	9/3/14	44-2724	1144667874
BIO-MEDICAL APPLICATIONS OF TENNESSEE, INC.	7840 CHURCH ST		MILLINGTON	TN	38053	3/1/10	44-2693	1538392675
TERRELL DIALYSIS CENTER, L.L.C.	2213 OLD KEMP HWY		KAUFMAN	TX	75142	8/17/09	45-2794	1780796672
BIO-MEDICAL APPLICATIONS OF NORTH CAROLINA, INC.	100 E PLEASANT ST		ROSEBORO	NC	28382	3/5/12	34-2688	1003124900
FRESENIUS MEDICAL CARE NORTH SARASOTA, LLC	8037 COOPER CREEK BLVD STE 106		UNIVERSITY PARK	FL	34201	5/2/11	68-2503	1215622311
OHIO RENAL CARE GROUP, LLC	1160 WILLIAMS RESERVE BLVD		WADSWORTH	OH	44281	4/6/10	36-2757	1962656470
FRESENIUS MEDICAL CARE DIABLO NEPHROLOGY CLINICS, LLC	508 CONTRA COSTA BLVD STE D		PLEASANT HILL	CA	94523	1/1/95	05-2759	1316192040
FRESENIUS MEDICAL CARE DIABLO NEPHROLOGY CLINICS, LLC	365 LENNON LN STE 160		WALNUT CREEK	CA	94598	1/1/95	05-2758	1851546584
FRESENIUS MEDICAL CARE DIABLO NEPHROLOGY CLINICS, LLC	1800 N PARK BLVD		PITTSBURG	CA	94565	1/1/95	05-2757	1447405170
FRESENIUS MEDICAL CARE DIABLO NEPHROLOGY CLINICS, LLC	2386 BUCHANAN RD		ANTIOCH	CA	94509	6/1/98	05-2831	1528213261
FRESENIUS MEDICAL CARE DIABLO NEPHROLOGY CLINICS, LLC	4510 OHARA AVE STE B		BRENTWOOD	CA	94513	10/31/03	55-2512	1881849529
FRESENIUS MEDICAL CARE BALBOA, LLC	2205 ROSS AVE		EL CENTRO	CA	92243	6/18/10	55-2655	1598097982
FRESENIUS MEDICAL CARE KAMI PARTNERS, LLC	1314 BELMONT AVE STE 304		SALISBURY	MD	21804	3/19/10	21-2664	1275763492
FRESENIUS MEDICAL CARE DIABLO NEPHROLOGY CLINICS, LLC	2163 COUNTRY HILLS DR		ANTIOCH	CA	94509	6/17/11	55-2680	1649570292
FMS CABELL HUNTINGTON DIALYSIS CENTERS, LLC	1690 MEDICAL CENTER DR		HUNTINGTON	WV	25701	4/1/09	51-2532	1962643809
FRESENIUS MEDICAL CARE CLEARANCEWATER, LLC	7555 ENCHANTED HILLS BLVD NE STE 102		RIO RANCHO	NM	87144	4/1/09	32-2533	1396990263
FRESENIUS MEDICAL CARE NAK LEBANON, LLC	703 E MAIN ST UNIT 2		LEBANON	KY	40033	2/25/09	18-2596	1811129125
FRESENIUS MEDICAL CARE OF ILLINOIS, LLC	405 LAKE COOK RD STE A13		DEERFIELD	IL	60015	2/3/10	14-2710	1316188956
FRESENIUS MEDICAL CARE BALBOA, LLC	340 4TH AVE STE 18		CHULA VISTA	CA	91910	5/10/11	55-2677	1588988646
BIO-MEDICAL APPLICATIONS OF ARIZONA, LLC	4141 N SCOTTSDALE RD STE 100		SCOTTSDALE	AZ	85251	5/12/17	03-2648	1083008247
BIO-MEDICAL APPLICATIONS OF ARIZONA, LLC	5555 E 5TH ST STE 155		TUCSON	AZ	85711	10/1/15	03-2643	1700277928

Legal Name	Address 1	Address 2	City	State	Zip	Certification Date	Medicare - ESRD	NPI - ESRD
BIO-MEDICAL APPLICATIONS OF CALIFORNIA, INC.	1474 STONE POINT DR STE 105		ROSEVILLE	CA	95661	8/4/16	55-2788	1710383070
BIO-MEDICAL APPLICATIONS OF ALABAMA, INC.	100 MITYLENE PARK LN		MONTGOMERY	AL	36117	5/25/12	01-2654	1447531686
BIO-MEDICAL APPLICATIONS OF TENNESSEE, INC.	6490 MOUNT MORIAH ROAD EXT STE 102		MEMPHIS	TN	38115	7/23/10	44-2702	1427381284
FRESENIUS MEDICAL CARE DIALYSIS SERVICES COLORADO LLC	73 N ASPEN SKI WAY		PUEBLO	CO	81007	9/15/10	06-2568	1740509546
BIO-MEDICAL APPLICATIONS OF TEXAS, INC.	64 S PRICE RD STE B		BROWNSVILLE	TX	78521	8/28/13	67-2709	1003174459
BIO-MEDICAL APPLICATIONS OF CONNECTICUT, INC.	725 PARK AVE		BLOOMFIELD	CT	6002	11/22/10	07-2540	1013228816
BIO-MEDICAL APPLICATIONS OF PUERTO RICO, INC.	531 CARR 584	58	JUANA DIAZ	PR	795	9/30/15	40-2554	1619361342
BIO-MEDICAL APPLICATIONS OF TENNESSEE, INC.	6490 MOUNT MORIAH ROAD EXT STE 201		MEMPHIS	TN	38115	7/23/10	44-2701	1538493846
FRESENIUS MEDICAL CARE MONROE, LLC	2344 STERLINGTON RD		MONROE	LA	71203	4/1/09	19-2627	1477794816
FRESENIUS MEDICAL CARE MONROE, LLC	401 THOMAS RD STE C		WEST MONROE	LA	71292	11/18/09	19-2701	1558502997
FRESENIUS MEDICAL CARE MONROE, LLC	1012 STERLINGTON HWY		FARMERVILLE	LA	71241	4/1/09	19-2628	1366683708
BIO-MEDICAL APPLICATIONS OF FLORIDA, INC.	850 RIVERSIDE DR		CORAL SPRINGS	FL	33071	4/1/09	10-2855	1811138779
BIO-MEDICAL APPLICATIONS OF LOUISIANA, LLC	530 DURHAM ST		BASTROP	LA	71220	9/9/05	19-2676	1588806319
BIO-MEDICAL APPLICATIONS OF LOUISIANA, LLC	230 HIGHWAY 3048		RAYVILLE	LA	71269	9/26/05	19-2677	1710128962
BIO-MEDICAL APPLICATIONS OF CALIFORNIA, INC.	3201 MALL VIEW RD		BAKERSFIELD	CA	93306	11/14/13	55-2735	1689914939
BIO-MEDICAL APPLICATIONS OF NORTH CAROLINA, INC.	2640 HIGHWAY 105 STE 201		BOONE	NC	28607	4/11/08	34-2674	1942437215
FRESENIUS MEDICAL CARE BALBOA, LLC	7927 OSTROW ST STE A		SAN DIEGO	CA	92111	5/1/09	05-2576	1376784389
FRESENIUS MEDICAL CARE BALBOA, LLC	7907 OSTROW ST STE B		SAN DIEGO	CA	92111	4/1/09	05-2576	1376784389
WISCONSIN RENAL CARE GROUP, L.L.C.	161 W WISCONSIN AVE STE 1100		MILWAUKEE	WI	53203	5/19/92	52-2510	1588806830
BIO-MEDICAL APPLICATIONS OF TEXAS, INC.	5940 CROSSLAKE PKWY		WACO	TX	76712	7/17/11	67-2673	1962704031
FRESENIUS MEDICAL CARE BALBOA, LLC	630 BAY BLVD STE 101		CHULA VISTA	CA	91910	10/1/09	05-2731	1801021399
FRESENIUS MEDICAL CARE SANDWICH, LLC	1310 N MAIN ST STE 105		SANDWICH	IL	60548	2/2/09	14-2700	1063674711
BIO-MEDICAL APPLICATIONS OF NEW JERSEY, INC.	2 OLSEN AVE		EDISON	NJ	8820	7/29/11	31-2609	1417250499
FRESENIUS MEDICAL CARE CAMDEN COUNTY, LLC	510 WILLIAMSTOWN RD UNIT 2A		SICKLERVILLE	NJ	8081	6/1/09	31-2585	1568698041
FRESENIUS MEDICAL CARE DIALYSIS OF GOLDEN ISLES, LLC	475 GATEWAY CENTER BLVD		BRUNSWICK	GA	31525	8/1/09	11-2797	1982832309
BIO-MEDICAL APPLICATIONS OF MICHIGAN, INC.	28425 8 MILE RD		LIVONIA	MI	48152	10/27/91	23-2518	1235362674
FRESENIUS MEDICAL CARE SOUTHWEST ANCHORAGE, LLC	9085 BLACKBERRY ST		ANCHORAGE	AK	99502	4/16/10	02-2507	1154570067
FRESENIUS MEDICAL CARE OF ILLINOIS, LLC	219 E 34TH ST		STEGER	IL	60475	7/19/11	14-2725	1043510217
DIALYSIS ASSOCIATES, LLC	230 NEW SHACKLE ISLAND RD STE 200		HENDERSONVILLE	TN	37075	2/3/11	44-2712	1427361419
BIO-MEDICAL APPLICATIONS OF ARIZONA, LLC	3511 S MERCY RD STE 101		GILBERT	AZ	85297	3/23/11	03-2635	1407176068
RENAL CARE GROUP WESTLAKE, LLC	26024 DETROIT RD		WESTLAKE	OH	44145	5/1/03	36-2609	1922113786
BIO-MEDICAL APPLICATIONS OF TENNESSEE, INC.	431 N PARK 40 BLVD		KNOXVILLE	TN	37923	1/12/11	44-2707	1811203938
NNA OF PADUCAH, LLC	2484 MAIN ST		CADIZ	KY	42211	10/1/10	18-2608	1407178825
FMS NEPHROLOGY PARTNERS NORTH CENTRAL INDIANA DIALYSIS CENTE	6201 NIMTZ PKWY		SOUTH BEND	IN	46628	2/3/97	15-2542	1346577418
FMS NEPHROLOGY PARTNERS NORTH CENTRAL INDIANA DIALYSIS CENTE	700 WATERBURY PARK DR		ELKHART	IN	46517	9/9/94	15-2530	1154658227
FMS NEPHROLOGY PARTNERS NORTH CENTRAL INDIANA DIALYSIS CENTE	710 PARK PL		MISHAWAKA	IN	46545	1/1/94	15-2520	1841527918
FMS NEPHROLOGY PARTNERS NORTH CENTRAL INDIANA DIALYSIS CENTE	2855 MILLER DR STE 209		PLYMOUTH	IN	46563	7/18/07	15-2611	1851628927
FRESENIUS MEDICAL CARE NEPHROLOGY PARTNERS RENAL CARE CENTER	2257 KARISA DR STE 1		GOSHEN	IN	46526	6/8/10	15-2643	1376879957
BIO-MEDICAL APPLICATIONS OF SOUTH CAROLINA, INC.	901 VON KOLNITZ RD STE 102		MOUNT PLEASANT	SC	29464	2/2/11	42-2630	1962732255
BIO-MEDICAL APPLICATIONS OF KENTUCKY, INC.	424 RIVER HILL DR		ASHLAND	KY	41101	11/1/10	18-2609	1174855712
LAKE CLARKE SHORES DIALYSIS CENTER, LLC	3047 FOREST HILL BLVD		WEST PALM BEACH	FL	33406	2/16/11	68-2502	1215269923
BIO-MEDICAL APPLICATIONS OF DELAWARE, INC.	2520 WRANGLE HILL RD STE 100		BEAR	DE	19701	5/21/12	08-2521	1942583216
FRESENIUS MEDICAL CARE CNA KIDNEY CENTERS, LLC	121 PARK CENTRAL DR STE 101		COLUMBIA	SC	29203	9/1/10	42-2627	1598091373
INLAND NORTHWEST RENAL CARE GROUP, LLC	822 S MAIN ST		DEER PARK	WA	99006	4/13/12	50-2567	1841574746
PACIFIC NORTHWEST RENAL SERVICES, L.L.C.	13118 NE 4TH ST STE 102		VANCOUVER	WA	98684	7/1/10	50-2522	1790897692
FRESENIUS MEDICAL CARE CENTENNIAL, LLC	7465 W AZURE DR STE 1A		LAS VEGAS	NV	89130	11/4/09	29-2542	1780822833
FRESENIUS MEDICAL CARE NAK ELIZABETHTOWN, LLC	1324 WOODLAND DR STE B		ELIZABETHTOWN	KY	42701	6/29/09	18-2599	1013245018
FMS NEPHROLOGY PARTNERS NORTH CENTRAL INDIANA DIALYSIS CENTE	250 E DAY RD STE 300A		MISHAWAKA	IN	46545	10/15/07	15-2612	1205163276
FRESENIUS MEDICAL CARE CENTRAL OKLAHOMA CITY DIALYSIS CENTER	3107 NW 50TH ST		OKLAHOMA CITY	OK	73112	12/1/09	37-2540	1710214788
FRESENIUS MEDICAL CARE NE LAS VEGAS, LLC	321 N NELLIS BLVD STE C120		LAS VEGAS	NV	89110	7/8/13	29-2549	1134493265
BIO-MEDICAL APPLICATIONS OF FLORIDA, INC.	520 MANATEE AVE E		BRADENTON	FL	34208	12/7/07	10-2853	1780915009
BIO-MEDICAL APPLICATIONS OF FLORIDA, INC.	2100 HARRISON AVE		PANAMA CITY	FL	32405	4/18/11	68-2506	1588974935
BIO-MEDICAL APPLICATIONS OF KENTUCKY, INC.	3284 EAGLE VIEW LN STE 120		LEXINGTON	KY	40509	8/24/04	18-2569	1881925790
BIO-MEDICAL APPLICATIONS OF FLORIDA, INC.	617 LAKEVIEW RD STE C		CLEARWATER	FL	33756	4/1/10	10-2833	1174849319

Legal Name	Address 1	Address 2	City	State	Zip	Certification Date	Medicare - ESRD	NPI - ESRD
BIO-MEDICAL APPLICATIONS OF FLORIDA, INC.	617 LAKEVIEW RD STE B		CLEARWATER	FL	33756	4/1/10	10-2835	1962728006
NNA OF LOUISIANA, LLC	3030 N ARNOULT RD		METAIRIE	LA	70002	4/28/11	19-2709	1891019279
NEW YORK DIALYSIS SERVICES, INC.	120 VICTOR HEIGHTS PKWY		VICTOR	NY	14564	8/17/98	33-2585	1891068409
BIO-MEDICAL APPLICATIONS OF DELAWARE, INC.	700 W LEA BLVD STE G2		WILMINGTON	DE	19802	10/24/07	08-2505	1174855530
BIO-MEDICAL APPLICATIONS OF DELAWARE, INC.	605 W NEWPORT PIKE		WILMINGTON	DE	19804	2/1/10	08-2513	1427380880
FRESENIUS MEDICAL CARE NORTHERN DELAWARE, LLC	216 S BRIDGE ST		ELKTON	MD	21921	10/25/10	21-2573	1538615463
PACIFIC NORTHWEST RENAL SERVICES, L.L.C.	37139 HIGHWAY 26		SANDY	OR	97055	3/5/14	38-2569	1689017790
BERGEN RENAL CARE CENTER, LLC	647 CEDAR LN		TEANECK	NJ	7666	3/12/04	31-2573	1639290737
BIO-MEDICAL APPLICATIONS OF ALABAMA, INC.	1004 FORESTDALE BLVD		BIRMINGHAM	AL	35214	3/14/12	01-2651	1992020655
BIO-MEDICAL APPLICATIONS OF ALABAMA, INC.	9540 PARKWAY E		BIRMINGHAM	AL	35215	1/10/13	01-2659	1598068660
RENAL CARE GROUP EASTERN OHIO, LLC	2345 E PERSHING ST		SALEM	OH	44460	3/31/96	36-2562	1942531843
FRESENIUS MEDICAL CARE FAIRVIEW DIALYSIS, LLC	155 BERGEN BLVD		FAIRVIEW	NJ	7022	11/30/09	31-2596	1831413079
FMS ENDEAVOUR DIALYSIS CENTER, LLC	1675 SPARKMAN DR NW		HUNTSVILLE	AL	35816	7/5/11	01-2643	1114225737
BIO-MEDICAL APPLICATIONS OF PENNSYLVANIA, INC.	5911 LANCASTER AVE		PHILADELPHIA	PA	19151	2/13/12	39-2781	1588947857
FRESENIUS MEDICAL CARE OF PLAINFIELD, LLC	2320 MICHAS DR		PLAINFIELD	IL	60586	12/3/09	14-2707	1013158989
COCONUT CREEK DIALYSIS CENTER, LLC	2514 N STATE ROAD 7		MARGATE	FL	33063	6/20/14	10-2544	1831420066
FRESENIUS MEDICAL CARE WICHITA FALLS, LLC	1600 9TH ST		WICHITA FALLS	TX	76301	1/17/78	45-2510	1679804819
FRESENIUS MEDICAL CARE NEPHROLOGY AND INTERNAL MEDICINE DIAL	1594 E MAIN ST STE A		DANVILLE	IN	46122	8/25/97	15-2552	1346563566
FRESENIUS MEDICAL CARE NEPHROLOGY AND INTERNAL MEDICINE DIAL	2084 HOSPITAL DR		MARTINSVILLE	IN	46151	7/2/97	15-2553	1982927109
FRESENIUS MEDICAL CARE NEPHROLOGY AND INTERNAL MEDICINE DIAL	2480 N MERIDIAN ST		INDIANAPOLIS	IN	46208	10/1/81	15-2500	1821310244
FRESENIUS MEDICAL CARE ELGIN, LLC	2130 POINT BLVD STE 800		ELGIN	IL	60123	8/31/11	14-2726	1558618678
FRESENIUS MEDICAL CARE ROANOKE VALLEY DIALYSIS, LLC	2021 APPERSON DR		SALEM	VA	24153	9/26/77	49-2513	1932414927
FRESENIUS MEDICAL CARE ROANOKE VALLEY DIALYSIS, LLC	1326 7TH ST NE		ROANOKE	VA	24012	1/17/90	49-2548	1144545724
FRESENIUS MEDICAL CARE ROANOKE VALLEY DIALYSIS, LLC	838 OLE TURNPIKE DR		BEDFORD	VA	24523	10/31/82	49-2558	1861717449
FRESENIUS MEDICAL CARE ROANOKE VALLEY DIALYSIS, LLC	404 MCCLANAHAN ST SW		ROANOKE	VA	24014	2/21/83	49-2570	1033434618
FRESENIUS MEDICAL CARE ROANOKE VALLEY DIALYSIS, LLC	300 TECHNOLOGY DR		ROCKY MOUNT	VA	24151	4/10/85	49-2565	1679898258
FRESENIUS MEDICAL CARE ROANOKE VALLEY DIALYSIS, LLC	331 HERSHBERGER RD		ROANOKE	VA	24012	10/12/00	49-2610	1841515426
LE MARS AREA DIALYSIS SERVICES, INC.	1 1ST ST SW		LE MARS	IA	51031	3/21/12	16-2546	1609170257
FRESENIUS MEDICAL CARE DIALYSIS SERVICES COLORADO LLC	723 DELAWARE ST # M105		DENVER	CO	80204	5/2/12	06-2575	1992082531
DIALYSIS ASSOCIATES, LLC	5214 HICKORY HOLLOW PKWY		ANTIOCH	TN	37013	11/15/12	44-2717	1659642072
RAI CARE CENTERS OF NORTHERN CALIFORNIA I, LLC	490 CHADBOURNE RD STE D		FAIRFIELD	CA	94534	3/10/04	55-2522	1497829790
RAI CARE CENTERS OF NORTHERN CALIFORNIA I, LLC	3011 CERES AVE STE 125		CHICO	CA	95973	8/26/94	05-2752	1164596490
RAI CARE CENTERS OF NORTHERN CALIFORNIA II, LLC	2757 TELEGRAPH AVE		OAKLAND	CA	94612	2/12/92	05-2721	1003980350
RAI CARE CENTERS OF NORTHERN CALIFORNIA II, LLC	2710 TELEGRAPH AVE STE 100		OAKLAND	CA	94612	1/14/85	05-2610	1033283395
RAI CARE CENTERS OF NORTHERN CALIFORNIA II, LLC	1738 OCEAN AVE		SAN FRANCISCO	CA	94112	11/5/92	05-2728	1831263045
RAI CARE CENTERS OF OAKLAND II, LLC	2628 INTERNATIONAL BLVD STE 100		OAKLAND	CA	94601	8/15/77	05-2534	1982888202
RAI CARE CENTERS OF OAKLAND I, LLC	2710 TELEGRAPH AVE # 205		OAKLAND	CA	94612	7/28/08	55-2605	1619164712
NRA-VALDOSTA, GEORGIA, LLC	1115 S PATTERSON ST		VALDOSTA	GA	31601	9/21/06	11-2773	1194757237
RAI CARE CENTERS OF STOCKBRIDGE, LLC	500 EAGLES LANDING PKWY		STOCKBRIDGE	GA	30281	11/4/10	11-2836	1457673949
NRA-GEORGETOWN, KENTUCKY, LLC	98 MARY LYNN DR		GEORGETOWN	KY	40324	10/17/07	18-2587	1588878490
BIO-MEDICAL APPLICATIONS OF OKLAHOMA, INC.	324 NW J A RICHARDSON LOOP		ADA	OK	74820	4/27/06	37-2573	1750905733
NRA-CROSSVILLE, TENNESSEE, LLC	121 DOOLEY ST		CROSSVILLE	TN	38555	12/8/04	44-2656	1265489686
RAI CARE CENTERS OF LEBANON I, LLC	1701 W MAIN ST STE 101		LEBANON	TN	37087	12/8/10	44-2705	1770810293
RAI CARE CENTERS OF ILLINOIS I, LLC	160 N MAIN ST		BREESE	IL	62230	6/9/03	14-2637	1770676363
RAI CARE CENTERS OF ILLINOIS I, LLC	124 REGENCY PARK STE 1		O FALLON	IL	62269	9/9/97	14-2558	1588758239
RAI CARE CENTERS OF ILLINOIS II, LLC	1112 CENTRE WEST DR		SPRINGFIELD	IL	62704	6/14/12	14-2546	1437244027
RAI CARE CENTERS OF NEBRASKA II, LLC	5084 AMES AVE		OMAHA	NE	68104	11/1/03	28-2521	1295829869
RAI CARE CENTERS OF NEBRASKA II, LLC	4411 CENTER ST STE A		OMAHA	NE	68105	11/1/03	28-2520	1295829877
NRA-UKMC, KANSAS, LLC	6401 PARALLEL PKWY		KANSAS CITY	KS	66102	11/28/07	17-2547	1376740555
RAI CARE CENTERS OF KANSAS CITY I, LLC	4720 RAINBOW BLVD STE 200		WESTWOOD	KS	66205	3/1/10	17-2551	1841512621
NRA-FARMINGTON, MISSOURI, LLC	1370 W LIBERTY ST		FARMINGTON	MO	63640	5/22/06	26-2612	1457392789
NRA-ST. LOUIS (HOME THERAPY CENTER), MISSOURI, LLC	10435 CLAYTON RD		SAINT LOUIS	MO	63131	12/14/07	26-2627	1396943486
NRA-WASHINGTON COUNTY, MISSOURI, LLC	600 PURCELL RD		POTOSI	MO	63664	6/14/12	26-2613	1548227390
NRA-ST. LOUIS, MISSOURI, LLC	2635 HAMPTON AVE		SAINT LOUIS	MO	63139	7/14/06	26-2614	1548201874

Legal Name	Address 1	Address 2	City	State	Zip	Certification Date	Medicare - ESRD	NPI - ESRD
NRA-SOUTH CITY, MISSOURI, LLC	11107 S TOWNE SQ		SAINT LOUIS	MO	63123	6/14/12	26-2615	1225079395
NRA-ROANOKE, ALABAMA, LLC	4459 HIGHWAY 431		ROANOKE	AL	36274	1/29/03	01-2607	1861483281
NRA-TALLADEGA, ALABAMA, LLC	717 STONE AVE		TALLADEGA	AL	35160	6/9/04	01-2616	1750372736
RAI CARE CENTERS OF ALABAMA, LLC	522 E 11TH ST		ANNISTON	AL	36207	1/7/87	01-2530	1659692713
RAI CARE CENTERS OF ALABAMA, LLC	331 HENRY RD SW		JACKSONVILLE	AL	36265	8/19/08	01-2625	1649591702
RAI CARE CENTERS OF ALABAMA, LLC	711 SNOW ST		OXFORD	AL	36203	7/11/07	01-2621	1629399787
NRA-LAGRANGE, GEORGIA, LLC	140 OLD MILL RD		LAGRANGE	GA	30241	6/11/08	11-2798	1417134206
NRA-NEWMAN ACQUISITION, LLC	101 WERZ INDUSTRIAL BLVD		NEWMAN	GA	30263	3/7/88	11-2730	1194704957
NRA-PALMETTO, GEORGIA, LLC	500 WALNUT WAY		PALMETTO	GA	30268	9/19/07	11-2783	1760681506
RAI CARE CENTERS OF GEORGIA I, LLC	1240 HIGHWAY 54 W STE 408		FAYETTEVILLE	GA	30214	12/29/10	11-2838	1366764854
RAI CARE CENTERS OF NORTHERN CALIFORNIA I, LLC	1451 SECRET RAVINE PKWY STE 130		ROSEVILLE	CA	95661	10/1/05	55-2540	1508930801
RAI CARE CENTERS OF NORTHERN CALIFORNIA I, LLC	8139 ELK GROVE BLVD STE 200		ELK GROVE	CA	95758	1/28/05	55-2542	1346314648
RAI CARE CENTERS OF NORTHERN CALIFORNIA I, LLC	3115 W MARCH LN		STOCKTON	CA	95219	11/19/90	05-2703	1063586394
RAI CARE CENTERS OF NORTHERN CALIFORNIA I, LLC	545 E CLEVELAND ST		STOCKTON	CA	95204	2/26/91	05-2705	1669546990
RAI CARE CENTERS OF NORTHERN CALIFORNIA I, LLC	1781 SANTA CLARA DR		ROSEVILLE	CA	95661	1/15/82	05-2578	1083788327
RAI CARE CENTERS OF NORTHERN CALIFORNIA I, LLC	4660 MACK RD STE 168		SACRAMENTO	CA	95823	3/28/12	55-2697	1184906745
RAI CARE CENTERS OF NORTHERN CALIFORNIA II, LLC	610 HEGENBERGER RD STE 101B		OAKLAND	CA	94621	10/28/97	05-2815	1043384324
RAI CARE CENTERS OF NORTHERN CALIFORNIA II, LLC	610 HEGENBERGER RD STE 101A		OAKLAND	CA	94621	1/11/94	05-2742	1336213594
RAI CARE CENTERS OF NORTHERN CALIFORNIA II, LLC	811 STERLING PKWY BLDG 11		LINCOLN	CA	95648	2/3/10	55-2648	1275775447
FRESENIUS MEDICAL CARE ORANGE COUNTY, LLC	17197 NEWHOPE ST STE A		FOUNTAIN VALLEY	CA	92708	2/1/16	05-2798	1477928901
FRESENIUS MEDICAL CARE ORANGE COUNTY, LLC	290 HOSPITAL CIR		WESTMINSTER	CA	92683	2/1/16	05-2772	1154796522
RAI CARE CENTERS OF SOUTHERN CALIFORNIA I, LLC	5714 E OLYMPIC BLVD		COMMERCE	CA	90022	6/14/12	05-2683	1982777686
FRESENIUS MEDICAL CARE ORANGE COUNTY, LLC	535 E 1ST ST		TUSTIN	CA	92780	5/22/18	55-2502	1285009704
FRESENIUS MEDICAL CARE ORANGE COUNTY, LLC	12761 HARBOR BLVD		GARDEN GROVE	CA	92840	2/1/16	55-2527	1720453269
RAI CARE CENTERS OF SOUTHERN CALIFORNIA I, LLC	11859 COMPTON AVE		LOS ANGELES	CA	90059	6/14/12	05-2590	1336212059
FRESENIUS MEDICAL CARE ORANGE COUNTY, LLC	12555 GARDEN GROVE BLVD STE 100		GARDEN GROVE	CA	92843	2/1/16	05-2617	1518332980
FRESENIUS MEDICAL CARE ORANGE COUNTY, LLC	17197 NEWHOPE ST STE E		FOUNTAIN VALLEY	CA	92708	11/28/11	55-2693	1033575246
RAI CARE CENTERS OF SOUTHERN CALIFORNIA II, LLC	1416 CENTINELA AVE		INGLEWOOD	CA	90302	6/14/12	05-2634	1912071564
FRESENIUS MEDICAL CARE IRVINE, LLC	16255 LAGUNA CANYON RD		IRVINE	CA	92618	12/1/15	05-2898	1023483328
RAI CARE CENTERS OF GOLDENWEST, LLC	15330 GOLDENWEST ST		WESTMINSTER	CA	92683	4/30/08	55-2598	1629275383
RAI CARE CENTERS OF SOUTHERN CALIFORNIA I, LLC	501 S BRAND BLVD STE 1		SAN FERNANDO	CA	91340	7/2/13	55-2687	1730479072
GAREY DIALYSIS CENTER PARTNERSHIP	150 E ARROW HWY		POMONA	CA	91767	1/6/87	05-2654	1689748790
GAREY DIALYSIS CENTER PARTNERSHIP	120 W FOOTHILL BLVD		GLENDORA	CA	91741	1/29/98	05-2820	1861567620
RAI CARE CENTERS OF SOUTHERN CALIFORNIA I, LLC	1449 W REDLANDS BLVD		REDLANDS	CA	92373	9/11/02	05-2727	1003989732
RAI CARE CENTERS OF SOUTHERN CALIFORNIA II, LLC	7007 MISSION GORGE RD FL 1		SAN DIEGO	CA	92120	6/14/12	05-2779	1114091840
RAI CARE CENTERS OF SOUTHERN CALIFORNIA II, LLC	41501 CORPORATE WAY		PALM DESERT	CA	92260	3/16/87	05-2657	1598839227
RAI CARE CENTERS OF SOUTHERN CALIFORNIA II, LLC	46767 MONROE ST STE 101		INDIO	CA	92201	9/11/02	05-2894	1619041381
RAI CARE CENTERS OF SOUTHERN CALIFORNIA II, LLC	1850 N RIVERSIDE AVE STE 150		RIALTO	CA	92376	6/28/00	05-2863	1861566416
RAI CARE CENTERS OF SOUTHERN CALIFORNIA II, LLC	858 FLETCHER PKWY		EL CAJON	CA	92020	6/14/12	05-2740	1922172642
RAI CARE CENTERS OF COLTON, LLC	1275 W C ST		COLTON	CA	92324	1/23/98	05-2817	1790835031
FRESENIUS MEDICAL CARE SAN BERNARDINO, LLC	10557 JUNIPER AVE STE A # B		FONTANA	CA	92337	4/24/09	55-2628	1710643168
RAI CARE CENTERS OF SOUTHERN CALIFORNIA II, LLC	1536 E 6TH ST		BEAUMONT	CA	92223	9/10/09	55-2636	1699928457
RAI CARE CENTERS OF FLORIDA I, LLC	12505 STARKEY RD STE M		LARGO	FL	33773	10/6/95	10-2690	1114936101
FRESENIUS MEDICAL CARE PUNTA GORDA, LLC	355 DUPONT ST		PUNTA GORDA	FL	33950	9/4/96	10-2706	1699339564
RAI CARE CENTERS OF FLORIDA I, LLC	8661 S US HIGHWAY 1		PORT SAINT LUCIE	FL	34952	6/20/88	10-2603	1083623078
RAI CARE CENTERS OF FLORIDA I, LLC	2501 OHIO AVE		FORT PIERCE	FL	34947	5/10/85	10-2574	1346259330
RAI CARE CENTERS OF FLORIDA I, LLC	29296 US HIGHWAY 19 N STE 1		CLEARWATER	FL	33761	2/8/88	10-2598	1932118932
RAI CARE CENTERS OF FLORIDA I, LLC	1057 S FORT HARRISON AVE		CLEARWATER	FL	33756	6/30/78	10-2528	1437168440
RAI CARE CENTERS OF FLORIDA II, LLC	110 PATTERSON RD		HAINES CITY	FL	33844	10/1/05	10-2762	1235148297
RAI CARE CENTERS OF FLORIDA II, LLC	1344 STATE ROAD 60 E		LAKE WALES	FL	33853	9/20/93	10-2689	1548279516
RAI CARE CENTERS OF FLORIDA II, LLC	1200 E LAKE SILVER DR NE		WINTER HAVEN	FL	33881	7/30/93	10-2659	1811099914
RAI CARE CENTERS OF MERRITT ISLAND, LLC	245 S COURTENAY PKWY STE A		MERRITT ISLAND	FL	32952	2/4/82	10-2553	1528242849
RAI CARE CENTERS OF NORTH CAROLINA II, LLC	2604 HOSPITAL RD		GOLDSBORO	NC	27534	12/16/94	34-2576	1962411405
NRA-BAMBERG, SOUTH CAROLINA, LLC	2046 MAIN HWY		BAMBERG	SC	29003	6/14/12	42-2594	1073560645

Legal Name	Address 1	Address 2	City	State	Zip	Certification Date	Medicare - ESRD	NPI - ESRD
NRA-HOLLY HILL, SOUTH CAROLINA, LLC	8532 OLD STATE RD		HOLLY HILL	SC	29059	10/14/03	42-2593	1124061809
NRA-MT. PLEASANT, SOUTH CAROLINA, LLC	1028 EWALL ST		MOUNT PLEASANT	SC	29464	9/21/05	42-2601	1285677963
NRA-ORANGEBURG, SOUTH CAROLINA, LLC	1184 ORANGEBURG MALL CIR		ORANGEBURG	SC	29115	6/17/03	42-2591	1114974516
NRA-HOLLYWOOD, SOUTH CAROLINA, LLC	5953 JACOBS POINT BLVD		RAVENEL	SC	29470	5/9/06	42-2606	1356384069
RAI CARE CENTERS OF SOUTH CAROLINA I, LLC	112 MCCORMICK CIR		MONCKS CORNER	SC	29461	11/18/87	42-2533	1518976109
RAI CARE CENTERS OF SOUTH CAROLINA I, LLC	2080 CHARLIE HALL BLVD		CHARLESTON	SC	29414	5/17/00	42-2575	1538178108
RAI CARE CENTERS OF SOUTH CAROLINA I, LLC	2450 ELMS CENTER RD		NORTH CHARLESTON	SC	29406	11/15/82	42-2516	1245249846
RAI CARE CENTERS OF SOUTH CAROLINA I, LLC	975 BACONS BRIDGE RD UNIT 136		SUMMERVILLE	SC	29485	6/26/20	42-2556	1235148842
NRA-AUGUSTA, GEORGIA, LLC	2841 DEANS BRIDGE RD		AUGUSTA	GA	30906	2/7/06	11-2762	1073560611
RAI CARE CENTERS OF GEORGIA I, LLC	1719 MAGNOLIA WAY		AUGUSTA	GA	30909	9/29/09	11-2819	1235370164
RAI CARE CENTERS OF MICHIGAN I, LLC	2 ROYAL PARK DR		ZEELAND	MI	49464	10/1/98	23-2564	1851486344
RAI CARE CENTERS OF MICHIGAN I, LLC	311 ROCKFORD PARK DR NE		ROCKFORD	MI	49341	8/21/02	23-2599	1477647139
RAI CARE CENTERS OF MICHIGAN I, LLC	4893 CLYDE PARK AVE SW		WYOMING	MI	49509	9/18/98	23-2566	1518051952
RAI CARE CENTERS OF MICHIGAN II, LLC	1080 W NORTON AVE		MUSKEGON	MI	49441	8/24/00	23-2587	1336232917
RAI CARE CENTERS OF HOLLAND, LLC	649 HASTINGS AVE STE B		HOLLAND	MI	49423	12/6/07	23-2640	1649477282
NRA-NEW CASTLE, INDIANA, LLC	101 EMERSON AVE		NEW CASTLE	IN	47362	1/4/00	15-2605	1396805248
NRA-WINCHESTER, INDIANA, LLC	409 SE GREENVILLE AVE STE 500		WINCHESTER	IN	47394	5/26/02	15-2606	1205996154
RAI CARE CENTERS OF DC I, LLC	6411 CHILLUM PL NW		WASHINGTON	DC	20012	3/5/12	09-2527	1184934200
RAI CARE CENTERS OF MARYLAND I, LLC	2426 CHILLUM RD		HYATTSVILLE	MD	20782	11/13/00	21-2614	1164604864
RAI CARE CENTERS OF VIRGINIA I, LLC	2521 MECHANICSVILLE TPKE		RICHMOND	VA	23223	12/1/91	49-2561	1508978131
RAI CARE CENTERS OF VIRGINIA I, LLC	3407 W BROAD ST		RICHMOND	VA	23230	9/15/99	49-2600	1063524601
RAI CARE CENTERS OF VIRGINIA I, LLC	3080 AIRLINE BLVD		PORTSMOUTH	VA	23701	8/24/98	49-2592	1760594311
RAI CARE CENTERS OF VIRGINIA I, LLC	5846 CHURCHLAND BLVD		PORTSMOUTH	VA	23703	3/6/96	49-2581	1215049796
RAI CARE CENTERS OF VIRGINIA I, LLC	311 GOODE WAY		PORTSMOUTH	VA	23704	11/1/90	49-2554	1639281165
RAI CARE CENTERS OF VIRGINIA I, LLC	739 THIMBLE SHOALS BLVD STE 600		NEWPORT NEWS	VA	23606	8/1/90	49-2552	1285746735
RAI CARE CENTERS OF VIRGINIA I, LLC	3115 JEFFERSON AVE		NEWPORT NEWS	VA	23607	7/1/06	49-2645	1861424947
RAI CARE CENTERS OF VIRGINIA I, LLC	3319 W MERCURY BLVD		HAMPTON	VA	23666	7/1/06	49-2640	1255365128
RAI CARE CENTERS OF VIRGINIA I, LLC	6726 MOORETOWN RD		WILLIAMSBURG	VA	23188	7/1/06	49-2643	1356373575
RAI CARE CENTERS OF VIRGINIA I, LLC	6740 MAIN ST		GLOUCESTER	VA	23061	7/1/06	49-2646	1164456034
RAI CARE CENTERS OF VIRGINIA I, LLC	1812 S CHURCH ST STE A		SMITHFIELD	VA	23430	6/14/12	49-2641	1578595344
RAI CARE CENTERS OF DENBIGH, LLC	555 DENBIGH BLVD STE D		NEWPORT NEWS	VA	23608	1/7/15	49-2680	1265854640
RAI CARE CENTERS OF NORTHERN CALIFORNIA II, LLC	626 POTRERO AVE		SAN FRANCISCO	CA	94110	5/22/17	55-2809	1407263569
RAI CARE CENTERS OF SANTA ANA, LLC	2740 S BRISTOL ST STE 110		SANTA ANA	CA	92704	3/5/15	55-2775	1174940712
LIBERTY DIALYSIS - DOYLESTOWN LLC	2800 KELLY RD STE 110		WARRINGTON	PA	18976	4/30/08	39-2743	1376746511
LIBERTY DIALYSIS - SOUTH HILL, LLC	201 E FERRELL ST STE A		SOUTH HILL	VA	23970	1/1/89	49-2662	1467752261
LIBERTY DIALYSIS PETERSBURG, LLC	3400 S CRATER RD		PETERSBURG	VA	23805	5/12/06	49-2634	1790798379
MOUNTAIN RIDGE DIALYSIS LLC	229 MERCHANTS WALK		SUMMERSVILLE	WV	26651	2/6/06	51-2525	1649327933
INDEPENDENT NEPHROLOGY SERVICES, LLC	3158 FREEDOM DR STE 2102		CHARLOTTE	NC	28208	4/25/07	34-2654	1962451492
INDEPENDENT NEPHROLOGY SERVICES, LLC	2603 DAVIE AVE		STATESVILLE	NC	28625	7/11/07	34-2657	1205889813
INDEPENDENT NEPHROLOGY SERVICES, LLC	6646 REGAL OAKS DR		CHARLOTTE	NC	28212	6/21/07	34-2655	1316905730
022808 KENWOOD LLC	8251 PINE RD STE 110		CINCINNATI	OH	45236	10/29/09	36-2746	1083870406
022808 LLC	2071 SHERMAN AVE		CINCINNATI	OH	45212	11/19/09	36-2747	1932365350
LIBERTY DIALYSIS-LEBANON LLC	2485 N LEBANON ST		LEBANON	IN	46052	5/31/07	15-2610	1700931714
LIBERTY DIALYSIS - LAFAYETTE, LLC	1020 N 18TH ST		LAFAYETTE	IN	47904	1/1/80	15-2601	1245320639
LIBERTY DIALYSIS - LAFAYETTE, LLC	1710 LAFAYETTE RD		CRAWFORDSVILLE	IN	47933	6/26/02	15-2598	1336239730
LIBERTY DIALYSIS-CHIPPEWA LLC	100 PAPPAN BUSINESS DR		BEAVER FALLS	PA	15010	9/15/06	39-2733	1427084953
LIBERTY DIALYSIS-HOPEWELL LLC	400 CORPORATION DR		ALIQUIPPA	PA	15001	11/21/05	39-2720	1407898075
LIBERTY DIALYSIS-BADEN LLC	1682 W State Street		BADEN	PA	15005	6/14/12	39-2721	1962444604
LIBERTY DIALYSIS-WASHINGTON LLC	90 W CHESTNUT ST, 100 East Wing		WASHINGTON	PA	15301	7/6/05	39-2716	1144262692
LIBERTY DIALYSIS-SOUTHPOINTE LLC	1200 CORPORATE DR		CANONSBURG	PA	15317	7/27/05	39-2717	1518909068
LIBERTY DIALYSIS-BANKSVILLE LLC	2875 BANKSVILLE RD		PITTSBURGH	PA	15216	1/20/06	39-2727	1659313278
MID-AMERICA DIALYSIS, LLC	2355 S HAMILTON RD		COLUMBUS	OH	43232	8/27/02	36-2649	1194834903
LIBERTY DIALYSIS-HAMMOND LLC	7214 CALUMET AVE		HAMMOND	IN	46324	6/14/12	15-2623	1396924379
LIBERTY-MONROE CLINIC DIALYSIS PARTNERS LLC	120 W 7TH ST		MONROE	WI	53566	6/14/12	52-2572	1003858713

Legal Name	Address 1	Address 2	City	State	Zip	Certification Date	Medicare - ESRD	NPI - ESRD
LIBERTY DIALYSIS - LAKELAND LLC	8 LONGMEADOW VILLAGE DR		NILES	MI	49120	6/14/12	23-2668	1760706378
LIBERTY DIALYSIS-BERLIN LLC	30 TANSBORO RD		BERLIN	NJ	8009	10/15/04	31-2575	1578678165
LIBERTY DIALYSIS-RUNNEMEDE LLC	170 E 9TH AVE STE B		RUNNEMEDE	NJ	8078	6/20/08	31-2592	1487849337
LDSP LLC	1201 NEW RD STE 170		LINWOOD	NJ	8221	8/25/10	31-2602	1740428507
LIBERTY DIALYSIS - HAMMONTON LLC	392 N WHITE HORSE PIKE STE 1		HAMMONTON	NJ	8037	9/29/10	31-2603	1992967657
LSL NEWBURGH, LLC	19 LAUREL AVE STE 101		CORNWALL	NY	12518	9/1/09	33-2674	1346572153
FISHKILL DIALYSIS CENTER, LLC	60 MERRITT BLVD STE 103		FISHKILL	NY	12524	12/9/12	33-2688	1265729594
SJLS, LLC	3993 WEST RD		CORTLAND	NY	13045	7/1/09	33-2668	1235376633
SJLS, LLC	973 JAMES ST		SYRACUSE	NY	13203	7/1/09	33-2664	1619114014
SJLS, LLC	8302 PROVO DR		LIVERPOOL	NY	13090	7/1/09	33-2665	1972740371
SJLS, LLC	5101 W GENESEE ST		CAMILLUS	NY	13031	7/1/09	33-2666	1548407943
SJLS, LLC	4105 MEDICAL CENTER DR		FAYETTEVILLE	NY	13066	7/1/09	33-2667	1174760573
VESTAL HEALTHCARE, LLC	116 N JENSEN RD		VESTAL	NY	13850	3/9/07	33-2654	1124063698
VESTAL HEALTHCARE, LLC	65 PENNSYLVANIA AVE STE 300		BINGHAMTON	NY	13903	3/1/09	33-2676	1487969671
LIBERTY DIALYSIS - FAIRFIELD, LLC	500 KINGS HWY E		FAIRFIELD	CT	6825	11/14/08	07-2536	1073796421
LIBERTY DIALYSIS - BRENHAM LLC	604 MEDICAL CT		BRENHAM	TX	77833	6/2/09	67-2601	1407039688
LIBERTY DIALYSIS-BRYAN LLC	2390 E 29TH ST		BRYAN	TX	77802	8/20/09	67-2608	1396929998
LIBERTY DIALYSIS-COLLEGE STATION LLC	3314 LONGMIRE DR		COLLEGE STATION	TX	77845	8/21/09	67-2615	1154508398
LIBERTY DIALYSIS - HAWAII, LLC	25 KANEHOE BAY DR STE 230		KAILUA	HI	96734	7/8/11	12-2524	1487810933
LIBERTY DIALYSIS-HAWAII LLC	2226 LILIHA ST STE B1		HONOLULU	HI	96817	1/15/06	12-2518	1740221621
LIBERTY DIALYSIS-HAWAII LLC	95 MAUI LANI PKWY		WAILUKU	HI	96793	1/15/06	12-2510	1932140811
LIBERTY DIALYSIS-HAWAII LLC	PO BOX 785		WAIMEA	HI	96796	1/15/06	12-2516	1801832951
LIBERTY DIALYSIS-NORTH HAWAII LLC	67-1123 MAMALAOA HWY STE 112		KAMUELA	HI	96743	7/8/07	12-2519	1093854622
LIBERTY DIALYSIS-HAWAII LLC	78-6831 ALII DR STE 336		KAILUA KONA	HI	96740	6/14/12	12-2513	1134160187
LIBERTY DIALYSIS-HAWAII LLC	2230 LILIHA ST LEVEL B		HONOLULU	HI	96817	1/15/06	12-2518	1740221621
LIBERTY DIALYSIS-HAWAII LLC	2226 LILIHA ST STE B1		HONOLULU	HI	96817	1/15/06	12-2518	1740221621
LIBERTY DIALYSIS-HAWAII LLC	3625 HARDING AVE		HONOLULU	HI	96816	1/3/08	12-2520	1003931494
LIBERTY DIALYSIS-HAWAII LLC	28 KAMOI ST STE 400		KAUNAKAKAI	HI	96748	1/15/06	12-2517	1467507103
LIBERTY DIALYSIS-HAWAII LLC	1384 KINOOLE ST		HILO	HI	96720	1/15/06	12-2507	1851332894
LIBERTY DIALYSIS-HAWAII LLC	7192 KALANIANAOLE HWY STE Q101		HONOLULU	HI	96825	5/12/16	12-2527	1821355504
LIBERTY DIALYSIS-HAWAII LLC	4405 HONOAPIILANI HWY STE 208		LAHAINA	HI	96761	1/15/06	12-2515	1275574170
LIBERTY DIALYSIS-HAWAII LLC	3224 ELUA ST		LIHUE	HI	96766	1/15/06	12-2511	1235171588
LIBERTY DIALYSIS-HAWAII LLC	91-2137 FORT WEAVER RD		EWA BEACH	HI	96706	1/15/06	12-2512	1427099332
LIBERTY DIALYSIS-HAWAII LLC	94-450 MOKUOLA ST STE 109		WAIPAHU	HI	96797	2/20/09	12-2522	1164684825
LIBERTY DIALYSIS-HAWAII LLC	86-080 FARRINGTON HWY STE 101		WAIANAE	HI	96792	1/15/06	12-2514	1700828043
DENTON LD LLC	3400 CORINTH PKWY STE 130		CORINTH	TX	76208	5/15/13	67-2701	1740578822
LDV LLC	606 E LOCUST AVE		VICTORIA	TX	77901	4/4/08	67-2663	1588827885
LDNL LLC	6410 CRESENT LOOP STE 100		LAREDO	TX	78041	5/18/11	67-2667	1609020403
LIBERTY DIALYSIS-LAREDO, LLC	2309 E SAUNDERS ST STE 200		LAREDO	TX	78041	4/4/08	67-2590	1215124177
PASADENA DIALYSIS, LLC	1111 S ARROYO PKWY STE 150		PASADENA	CA	91105	10/22/03	55-2517	1972544765
LIBERTY DIALYSIS-RENO HOME DIALYSIS LLC	601 SIERRA ROSE DR STE 201		RENO	NV	89511	10/24/08	29-2533	1306014238
SPRING VALLEY DIALYSIS CENTER LLC	5815 S RAINBOW BLVD STE 100		LAS VEGAS	NV	89118	5/5/10	29-2543	1033340187
LIBERTY DIALYSIS-CARSON CITY LLC	4500 S CARSON ST		CARSON CITY	NV	89701	8/14/09	29-2540	1336317098
LIBERTY DIALYSIS-SOUTH RENO LLC	601 SIERRA ROSE DR STE 101		RENO	NV	89511	3/23/09	29-2537	1174791008
LIBERTY DIALYSIS-NORTHWEST RENO LLC	6144 MAE ANNE AVE		RENO	NV	89523	11/18/09	29-2541	1609044569
CSLD LLC	2180 HOLLOW BROOK DR		COLORADO SPRINGS	CO	80918	5/23/09	06-2563	1497921274
021808 LLC	2508 AIRPORT RD		COLORADO SPRINGS	CO	80910	4/27/09	06-2564	1063688844
CSLD LELARAY LLC	1910 LELARAY ST		COLORADO SPRINGS	CO	80909	1/20/10	06-2566	1538395165
LIBERTY NEW MEXICO PARTNERS 1, LLC	3810 COMMONS AVE NE		ALBUQUERQUE	NM	87109	11/25/15	32-2546	1336483221
SPLD LLC	1210 WASHINGTON AVE		SANDPOINT	ID	83864	4/23/10	13-2522	1285890681
BOISE DIALYSIS LLC	3525 E LOUISE DR STE 100		MERIDIAN	ID	83642	10/14/05	13-2512	1639115785
IDAHO KIDNEY CENTER-BLACKFOOT LLC	245 POPLAR ST		BLACKFOOT	ID	83221	5/22/17	13-2515	1467480582
LIBERTY DIALYSIS-IDAHO FALLS LLC	2381 E SUNNYSIDE RD		IDAHO FALLS	ID	83404	11/14/06	13-2514	1487692950
POCATELLO MED PARTNERS LLC	333 KNUDSEN BLVD		POCATELLO	ID	83202	10/5/05	13-2511	1275577025

Legal Name	Address 1	Address 2	City	State	Zip	Certification Date	Medicare - ESRD	NPI - ESRD
LIBERTY DIALYSIS-NAMPA LLC	280 W GEORGIA AVE		NAMPA	ID	83686	6/12/07	13-2516	1396802070
LDCD, LLC	4620 ENTERPRISE WAY STE 101		CALDWELL	ID	83605	6/23/11	13-2523	1255643243
LIBERTY DIALYSIS-ST.GEORGE LLC	624 S 1000 E STE 101		SAINT GEORGE	UT	84790	8/13/08	46-2542	1861671422
LIBERTY DIALYSIS - DAVIS COUNTY LLC	2132 N ROBINS DR STE 120		LAYTON	UT	84041	6/19/08	46-2537	1841487881
OQUIRRH ARTIFICIAL KIDNEY CENTER LLC	5320 S 2700 W		TAYLORSVILLE	UT	84129	6/17/02	46-2529	1467492892
WASATCH ARTIFICIAL KIDNEY CENTER LLC	3702 S STATE ST STE 101		SOUTH SALT LAKE	UT	84115	10/7/02	46-2530	1740220128
SOUTH MOUNTAIN DIALYSIS, LLC	10969 S RIVER FRONT PKWY STE 100		SOUTH JORDAN	UT	84095	11/24/04	46-2532	1033159488
LIBERTY DIALYSIS-JORDAN LANDING LLC	3823 W 9000 S STE D		WEST JORDAN	UT	84088	9/8/10	46-2545	1073846655
LIBERTY DIALYSIS-WEBER COUNTY LLC	4780 OLD POST RD		OGDEN	UT	84403	8/13/08	46-2540	1225224066
PACIFIC RENAL CARE FOUNDATION	105 MAUI LANI PKWY		WAILUKU	HI	96793			
LIBERTY DIALYSIS-HAWAII LLC	105 MAUI LANI PKWY		WAILUKU	HI	96793	1/15/06	12-2510	1932140811
LIBERTY NEW MEXICO PARTNERS 2, LLC	5751 MCMAHON BLVD NW		ALBUQUERQUE	NM	87114	11/25/15	32-2548	1144564857
LDHB, LLC	500 N 12TH ST STE 300		LEMOYNE	PA	17043	2/8/12	39-2782	1609160167
LIBERTY DIALYSIS - PASADENA, LLC	757 S RAYMOND AVE STE 100		PASADENA	CA	91105	8/28/13	55-2734	1740554773
TFLD PARTNERS. LLC	350 N HAVEN DR		TWIN FALLS	ID	83301	2/21/14	13-2526	1154669695
LIBERTY DIALYSIS-SPARKS LLC	5915 S LOS ALTOS PKWY		SPARKS	NV	89436	1/25/12	29-2545	1104094036
BIO-MEDICAL APPLICATIONS OF OHIO, INC.	285 E STATE ST STE 170		COLUMBUS	OH	43215	4/18/00	36-2627	1912227943
BIO-MEDICAL APPLICATIONS OF OHIO, INC.	790 N COURT ST		CIRCLEVILLE	OH	43113	3/15/07	36-2557	1093035024
FRESENIUS MEDICAL CARE MONROE, LLC	1710 SOUTHERN AVE		MONROE	LA	71202	4/18/13	19-2712	1912287756
BIO-MEDICAL APPLICATIONS OF FLORIDA, INC.	17319 PAGONIA RD STE P-115		CLERMONT	FL	34711	6/22/12	68-2518	1194009910
FRESENIUS MEDICAL CARE PALATINE, LLC	691 E DUNDEE RD		PALATINE	IL	60074	6/9/11	14-2723	1548567373
FRESENIUS MEDICAL CARE BATAVIA, LLC	2580 W FABYAN PKWY		BATAVIA	IL	60510	11/17/11	14-2729	1992094718
BIO-MEDICAL APPLICATIONS OF MINNESOTA, INC.	4094 LAKELAND AVE N		MINNEAPOLIS	MN	55422	9/21/11	24-2581	1033413166
NEW YORK DIALYSIS SERVICES, INC.	3435 70TH ST		JACKSON HEIGHTS	NY	11372	3/10/10	33-2517	1689992448
NEW YORK DIALYSIS SERVICES, INC.	17537 LIBERTY AVE		JAMAICA	NY	11433	3/10/10	33-2531	1487971511
NEW YORK DIALYSIS SERVICES, INC.	17270 BAISLEY BLVD		JAMAICA	NY	11434	2/10/88	33-2595	1811214976
NEW YORK DIALYSIS SERVICES, INC.	1508 SHERIDAN DR		BUFFALO	NY	14217	9/19/94	33-2554	1265753446
FRESENIUS MEDICAL CARE HIMG DIALYSIS CENTER, LLC	3075 US ROUTE 60		HUNTINGTON	WV	25705	5/25/10	51-2535	1437489432
FRESENIUS MEDICAL CARE BURLESON, LLC	200 MCPHERSON RD		FORT WORTH	TX	76140	4/26/13	67-2703	1316691405
BIO-MEDICAL APPLICATIONS OF TENNESSEE, INC.	6055 PRIMACY PKWY STE 125		MEMPHIS	TN	38119	10/15/12	44-2718	1922372572
BIO-MEDICAL APPLICATIONS OF NORTH CAROLINA, INC.	175 COMMERCE DR		TAYLORSVILLE	NC	28681	3/16/12	34-2687	1639462872
FRESENIUS MEDICAL CARE SOUTHEAST OKLAHOMA CITY, LLC	810 NW 10TH ST		OKLAHOMA CITY	OK	73106	12/1/95	37-2532	1669793915
FMS LANSING, LLC	916 MALL DR E STE 100		LANSING	MI	48917	3/6/12	23-2679	1497037584
FRESENIUS MEDICAL CARE JOLIET HOME, LLC	95 N 129TH INFANTRY DR		JOLIET	IL	60435	9/22/08	14-2694	1750696290
FRESENIUS MEDICAL CARE MONTCLAIR, LLC	114 VALLEY RD		MONTCLAIR	NJ	7042	8/13/12	31-2619	1326303090
FRESENIUS MEDICAL CARE POMONA, LLC	44 E JIMMIE LEEDS RD STE 102		GALLOWAY	NJ	8205	11/14/11	31-2611	1184916629
FRESENIUS MEDICAL CARE OF ILLINOIS, LLC	1402 TOWNLINE RD		MUNDELEIN	IL	60060	2/2/12	14-2731	1760761316
FRESENIUS MEDICAL CARE BALDWIN COUNTY, LLC	917B PLANTATION BLVD		FAIRHOPE	AL	36532	8/7/13	01-2667	1184267973
RAI CARE CENTERS OF ST. PETERSBURG, LLC	635 4TH ST N		SAINT PETERSBURG	FL	33701	3/18/85	10-2604	1003162496
RAI CARE CENTERS OF ROCKLEDGE, LLC	577 BARNES BLVD STE 100		ROCKLEDGE	FL	32955	11/10/14	68-2565	1467889204
RAI CARE CENTERS OF SOUTHEAST DC, LLC	1918 14TH ST SE		WASHINGTON	DC	20020	12/22/14	09-2529	1194138669
HPLD PARTNERS, LLC	386 VIOLET AVE		POUGHKEEPSIE	NY	12601	3/3/17	33-2751	1437546967
LIBIR, LLC	1111 W AIRPORT FWY STE 101		IRVING	TX	75062	11/19/12	67-2685	1497069538
CINLD, LLC	1555 GOODMAN AVE		CINCINNATI	OH	45224	10/4/16	36-2845	1225401649
FRESENIUS MEDICAL CARE LAKE COUNTY, LLC	110 N WEST ST		WAUKEGAN	IL	60085	10/1/15	14-2727	1205222197
METROPOLIS DIALYSIS SERVICES, LLC	20 HOSPITAL DR		METROPOLIS	IL	62960	4/9/09	14-2705	1255648267
BIO-MEDICAL APPLICATIONS OF ALABAMA, INC.	12401 SCOPELOS RD		GRAND BAY	AL	36541	4/3/13	01-2664	1255603833
FRESENIUS MEDICAL CARE KENTUCKIANA HT, LLC	950 BRECKENRIDGE LN STE 50		LOUISVILLE	KY	40207	1/1/21	18-2613	1962000232
FRESENIUS MEDICAL CARE OKCD, LLC	13901 MCAULEY BLVD STE 102		OKLAHOMA CITY	OK	73134	11/1/10	37-2577	1568762896
FRESENIUS MEDICAL CARE NAK BARDSTOWN, LLC	317 KENTUCKY HOME SQ STE 3		BARDSTOWN	KY	40004	1/5/06	18-2576	1316248669
FRESENIUS MEDICAL CARE NAK SHEPHERDSVILLE, LLC	421 ADAM SHEPHERD PKWY		SHEPHERDSVILLE	KY	40165	5/12/10	18-2605	1043511389
FRESENIUS MEDICAL CARE NAK SCOTT COUNTY, LLC	130 WESTAVIA BLVD		SCOTTSBURG	IN	47170	3/1/10	15-2641	1518267566
FRESENIUS MEDICAL CARE NAK CAMPBELLSVILLE, LLC	107 MEDICAL PARK DR		CAMPBELLSVILLE	KY	42718	8/11/10	18-2607	1598066847
BIO-MEDICAL APPLICATIONS OF PENNSYLVANIA, INC.	218 S CARLISLE ST		NEW BLOOMFIELD	PA	17068	5/21/12	39-2784	1134490402

Legal Name	Address 1	Address 2	City	State	Zip	Certification Date	Medicare - ESRD	NPI - ESRD
FRESENIUS MEDICAL CARE CENTERVILLE HOME, LLC	7211 SHULL RD		DAYTON	OH	45424	2/2/90	36-2512	1861005241
BIO-MEDICAL APPLICATIONS OF OHIO, INC.	7700 WASHINGTON VILLAGE DR STE 100		DAYTON	OH	45459	5/1/93	36-2528	1518269174
BIO-MEDICAL APPLICATIONS OF OHIO, INC.	450B WASHINGTON JACKSON RD STE D		EATON	OH	45320	7/9/08	36-2720	1598067159
BIO-MEDICAL APPLICATIONS OF DELAWARE, INC.	4923 OGLETOWN STANTON RD STE 210		NEWARK	DE	19713	3/27/12	08-2520	1598044323
FRESENIUS MEDICAL CARE MORRISTOWN, LLC	420 W MORRIS BLVD STE 110		MORRISTOWN	TN	37813	8/17/98	44-2618	1689977423
BIO-MEDICAL APPLICATIONS OF TEXAS, INC.	4816 E CHASE ST		BAYTOWN	TX	77521	10/1/15	67-2760	1528308947
FRESENIUS MEDICAL CARE FRESNO, LLC	1899 N HELM AVE STE 101		FRESNO	CA	93727	10/30/17	55-2820	1669840146
FRESENIUS MEDICAL CARE OF MONTANA, LLC	3100 GREAT NORTHERN AVE		MISSOULA	MT	59808	9/1/76	27-2507	1861790727
FRESENIUS MEDICAL CARE OF MONTANA, LLC	3745 HARRISON AVE STE D		BUTTE	MT	59701	1/4/90	27-2508	1679871537
NEW YORK DIALYSIS SERVICES, INC.	3909 FOREST PARK WAY		NORTH TONAWANDA	NY	14120	9/27/11	33-2681	1245763119
HAUPPAUGE DIALYSIS CENTER, LLC	30 CENTRAL AVE		HAUPPAUGE	NY	11788	2/18/16	33-2655	1821477670
WATERTOWN DIALYSIS CENTER, LLC	22571 SUMMIT DR		WATERTOWN	NY	13601	2/27/07	33-2653	1710368618
FRESENIUS MEDICAL CARE DIALYSIS SERVICES COLORADO LLC	3410 S GALENA ST STE 100		DENVER	CO	80231	4/30/14	06-2584	1689004251
FRESENIUS MEDICAL CARE DIALYSIS SERVICES - OREGON, LLC	2820 KINGWOOD ST		FLORENCE	OR	97439	6/24/13	38-2563	1669712733
BIO-MEDICAL APPLICATIONS OF MICHIGAN, INC.	1230 W STATE ST STE C		HASTINGS	MI	49058	9/12/12	23-2683	1144599325
FRESENIUS MEDICAL CARE FISHERS, LLC	13648 OLIVIA WAY		FISHERS	IN	46037	2/1/13	15-2654	1831454230
FRESENIUS MEDICAL CARE HUNTINGDON VALLEY, LLC	10500 ROOSEVELT BLVD		PHILADELPHIA	PA	19116	4/9/13	39-2806	1750626891
BIO-MEDICAL APPLICATIONS OF MASSACHUSETTS, INC.	100 ROSEBROOK WAY STE 100		WAREHAM	MA	2571	12/19/12	22-2577	1326397407
BIO-MEDICAL APPLICATIONS OF NEW HAMPSHIRE, INC.	343 6TH ST		DOVER	NH	3820	3/12/13	30-2514	1427308717
FRESENIUS MEDICAL CARE OF PLAINFIELD, LLC	721 E JACKSON ST		JOLIET	IL	60432	10/26/12	14-2739	1124388624
BIO-MEDICAL APPLICATIONS OF NORTH CAROLINA, INC.	86 HEALTHPARK WAY		CLAYTON	NC	27520	9/10/10	34-2678	1992009971
BIO-MEDICAL APPLICATIONS OF NEW HAMPSHIRE, INC.	21B POLIQUIN DR		CONWAY	NH	3818	9/21/12	30-2512	1306107479
BIO-MEDICAL APPLICATIONS OF TEXAS, INC.	21755 PROVINCIAL BLVD		KATY	TX	77450	3/29/16	67-2774	1649688755
FMS MIDWEST DIALYSIS CENTERS, LLC	712 N KLEIN CIR		DERBY	KS	67037	5/23/12	17-2552	1649567629
BIO-MEDICAL APPLICATIONS OF WISCONSIN, INC.	3711 DEWEY ST		MANITOWOC	WI	54220	8/1/11	52-2594	1932499845
BIO-MEDICAL APPLICATIONS OF GEORGIA, INC.	3372 ACWORTH SUMMIT BLVD NW		ACWORTH	GA	30101	5/3/12	11-2849	1851671507
BIO-MEDICAL APPLICATIONS OF TEXAS, INC.	1333 OLD SPANISH TRL STE J		HOUSTON	TX	77054	1/14/15	67-2752	1346515194
BIO-MEDICAL APPLICATIONS OF TEXAS, INC.	1900 SCENIC DR STE 1128		GEORGETOWN	TX	78626	4/2/14	67-2724	1366713844
FRESENIUS MEDICAL CARE VRO, LLC	3149 FARM BANK WAY		GROVE CITY	OH	43123	4/29/14	36-2810	1437596939
FRESENIUS MEDICAL CARE RIVER FOREST, LLC	103 FOREST AVE		RIVER FOREST	IL	60305	8/22/12	14-2735	1912202953
BIO-MEDICAL APPLICATIONS OF NEW MEXICO, INC.	5400 GIBSON BLVD SE STE 100		ALBUQUERQUE	NM	87108	7/1/07	32-2531	1164629358
BIO-MEDICAL APPLICATIONS OF TEXAS, INC.	230 N WASHINGTON AVE		ODESSA	TX	79761	1/21/10	67-2627	1871884163
BIO-MEDICAL APPLICATIONS OF NEVADA, LLC	6330 S PECOS RD STE 110		LAS VEGAS	NV	89120	3/2/12	29-2513	1538271432
FRESENIUS MEDICAL CARE SOUTHERN DELAWARE, LLC	97 COMMERCE WAY STE 104		DOVER	DE	19904	7/9/07	08-2515	1841582343
FRESENIUS MEDICAL CARE EDMOND, LLC	301 KATIE MICHELLE BLVD		EDMOND	OK	73034	2/15/11	37-2581	1023317146
FRESENIUS MEDICAL CARE SOUTHERN DELAWARE, LLC	34 GEORGETOWN PLZ		GEORGETOWN	DE	19947	6/13/88	08-2503	1588956080
FRESENIUS MEDICAL CARE SOUTHERN DELAWARE, LLC	655 S BAY RD STE 4M		DOVER	DE	19901	12/21/78	08-2502	1568753341
FRESENIUS MEDICAL CARE SOUTHERN DELAWARE, LLC	656D N DUPONT BLVD # D		MILFORD	DE	19963	2/27/95	08-2507	1649561424
FRESENIUS MEDICAL CARE SOUTHERN DELAWARE, LLC	19339 COASTAL HWY UNIT 100		REHOBOTH BEACH	DE	19971	6/28/00	08-2510	1871884650
FRESENIUS MEDICAL CARE SOUTHERN DELAWARE, LLC	210 STADIUM ST # RT		SMYRNA	DE	19977	11/20/02	08-2512	1861783649
FRESENIUS MEDICAL CARE SOUTHERN DELAWARE, LLC	30164 COMMERCE DR PENINSULA XING		MILLSBORO	DE	19966	3/3/11	08-2519	1174815633
RENAL CARE GROUP WASILLA, LLC	3787 E MERIDIAN LOOP		WASILLA	AK	99654	3/29/04	02-2503	
BIO-MEDICAL APPLICATIONS OF MINNESOTA, INC.	12555 CENTRAL AVE NE		MINNEAPOLIS	MN	55434	2/4/13	24-2583	1831460898
CAROLINA DIALYSIS OF MEBANE, LLC	1410 S THIRD STREET EXT		MEBANE	NC	27302	7/20/12	34-2691	1174959472
FRESENIUS MEDICAL CARE INDIAN HILLS, LLC	820 VETERANS DR		JACKSON	OH	45640	4/15/09	36-2738	1326338872
FRESENIUS MEDICAL CARE DIALYSIS SERVICES - OREGON, LLC	665 N 5TH ST		LEBANON	OR	97355	5/25/99	38-2532	1982985388
FRESENIUS MEDICAL CARE WICHITA FALLS, LLC	1531 380 BYP		GRAHAM	TX	76450	11/15/12	67-2684	1649561861
BIO-MEDICAL APPLICATIONS OF ARKANSAS, INC.	5320 W 12TH ST		LITTLE ROCK	AR	72204	9/23/13	04-2589	1679845580
BIO-MEDICAL APPLICATIONS OF FLORIDA, INC.	2200 W EAU GALLIE BLVD STE 202A		MELBOURNE	FL	32935	3/28/13	68-2533	1821380593
BIO-MEDICAL APPLICATIONS OF MISSOURI, INC.	1449 GIBSON AVE		WEST PLAINS	MO	65775	10/2/12	26-2652	1598034340
BIO-MEDICAL APPLICATIONS OF MICHIGAN, INC.	781 OLDS ST		JONESVILLE	MI	49250	10/24/12	23-2682	1205109469
PACIFIC NORTHWEST RENAL SERVICES, L.L.C.	3921 SW 13TH AVE		BATTLE GROUND	WA	98604	6/20/14	50-2574	1265855696
PACIFIC NORTHWEST RENAL SERVICES, L.L.C.	411 LONE PINE BLVD		THE DALLES	OR	97058	7/11/13	38-2564	1437496528
BIO-MEDICAL APPLICATIONS OF NORTH CAROLINA, INC.	301 S RALEIGH ST		ANGIER	NC	27501	3/22/13	34-2694	1154687994

Legal Name	Address 1	Address 2	City	State	Zip	Certification Date	Medicare - ESRD	NPI - ESRD
BIO-MEDICAL APPLICATIONS OF NEW MEXICO, INC.	2100 CALLE DE LA VUELTA UNIT A101		SANTA FE	NM	87505	9/30/11	32-2538	1548573082
FRESENIUS MEDICAL CARE DEPTFORD, LLC	1689 DELSEA DR		DEPTFORD	NJ	8096	8/15/14	31-2641	1518395789
FRESENIUS MEDICAL CARE PARAMUS DIALYSIS CENTER, LLC	37 W CENTURY RD STE 108		PARAMUS	NJ	7652	12/31/12	31-2620	1760731079
BIO-MEDICAL APPLICATIONS OF NEW JERSEY, INC.	508 31ST ST		UNION CITY	NJ	7087	5/1/02	31-2542	1265700264
FRESENIUS MEDICAL CARE LOVELAND, LLC	5285 MCWHINNEY BLVD STE 190		LOVELAND	CO	80538	6/12/13	06-2580	1104259944
BIO-MEDICAL APPLICATIONS OF KENTUCKY, INC.	140 STONE CREST DR		SOMERSET	KY	42501	9/28/12	18-2618	1265796122
BIO-MEDICAL APPLICATIONS OF NEW HAMPSHIRE, INC.	586 NASHUA ST STE 20		MILFORD	NH	3055	5/6/13	30-2515	1053656520
PLANTATION DIALYSIS CENTER, LLC	849 N NOB HILL RD		PLANTATION	FL	33324	3/1/12	10-2714	1922378587
BIO-MEDICAL APPLICATIONS OF KENTUCKY, INC.	262 NATCHEZ TRACE AVE		BOWLING GREEN	KY	42103	8/16/78	18-2505	1477825370
BIO-MEDICAL APPLICATIONS OF KENTUCKY, INC.	205 PROFESSIONAL PARK DR		GLASGOW	KY	42141	8/14/92	18-2526	1235401142
FRESENIUS MEDICAL CARE CORAL GABLES, LLC	238 PALERMO AVE		CORAL GABLES	FL	33134	8/27/15	68-2593	1386060739
RENAL CARE GROUP TUPELO, LLC	1612 W CHURCH HILL RD		WEST POINT	MS	39773	4/10/20	25-2586	1144685900
RCG MISSISSIPPI, INC.	3499 BLUECUTT RD		COLUMBUS	MS	39705	4/20/15	25-2580	1861894768
FRESENIUS MEDICAL CARE SW JACKSON HOME, LLC	1421 N STATE ST STE 501		JACKSON	MS	39202	12/21/12	25-2576	1396011458
BIO-MEDICAL APPLICATIONS OF VIRGINIA, INC.	4122 PARTNERSHIP WAY		LOCUST GROVE	VA	22508	12/20/13	49-2673	1558705517
FMS MIDWEST DIALYSIS CENTERS, LLC	1208 E HARTFORD AVE		PONCA CITY	OK	74601	8/2/01	37-2552	1700162880
FMS MIDWEST DIALYSIS CENTERS, LLC	1007 N EMPORIA AVE		WICHITA	KS	67214	2/1/86	17-2504	1528344603
FMS MIDWEST DIALYSIS CENTERS, LLC	204 W ROSS BLVD		DODGE CITY	KS	67801	12/1/86	17-2505	1073899159
FMS MIDWEST DIALYSIS CENTERS, LLC	2905 CANTERBURY DR		HAYS	KS	67601	7/27/90	17-2506	1619253705
FMS MIDWEST DIALYSIS CENTERS, LLC	703 S PLUMMER AVE		CHANUTE	KS	66720	3/7/89	17-2512	1437435526
FMS MIDWEST DIALYSIS CENTERS, LLC	2319 N KANSAS AVE		LIBERAL	KS	67901	3/8/05	17-2515	1346526431
FMS MIDWEST DIALYSIS CENTERS, LLC	3904 6TH ST		GREAT BEND	KS	67530	1/13/93	17-2518	1790061885
FMS MIDWEST DIALYSIS CENTERS, LLC	625 MEDICAL CENTER DR		NEWTON	KS	67114	7/21/97	17-2531	1699051789
FMS MIDWEST DIALYSIS CENTERS, LLC	750 N SOCORA ST STE 500		WICHITA	KS	67212	9/5/02	17-2540	1124304886
FMS MIDWEST DIALYSIS CENTERS, LLC	9341 E 21ST ST N		WICHITA	KS	67206	6/29/04	17-2543	1053697144
FMS MIDWEST DIALYSIS CENTERS, LLC	1007 N EMPORIA AVE		WICHITA	KS	67214	2/12/96	17-2504	1528344603
BIO-MEDICAL APPLICATIONS OF ALABAMA, INC.	114 MITYLENE PARK LN		MONTGOMERY	AL	36117	4/30/13	01-2662	1598029696
NEW YORK DIALYSIS SERVICES, INC.	1150 CROSSPOINTE LN STE 4		WEBSTER	NY	14580	10/29/13	33-2698	1215378161
FRESENIUS MEDICAL CARE ESSEX DUNDALK, LLC	110 STEMERS RUN RD		ESSEX	MD	21221	3/27/13	21-2676	1295077329
DENVER WEST HAMPDEN, LLC	750 W HAMPDEN AVE STE 110		ENGLEWOOD	CO	80110	12/14/12	06-2578	1568710978
BIO-MEDICAL APPLICATIONS OF WEST VIRGINIA, INC.	115 SOLAR DR		BECKLEY	WV	25801	11/26/13	51-2539	1114260049
BIO-MEDICAL APPLICATIONS OF OHIO, INC.	4100 SALEM AVE		DAYTON	OH	45416	4/15/14	36-2811	1760820963
FRESENIUS ANNE ARUNDEL OUTPATIENT DIALYSIS SERVICES, LLC	1105 ANNAPOLIS RD		ODENTON	MD	21113	4/3/13	21-2677	1558605501
OHIO RENAL CARE GROUP, LLC	8840 TYLER BLVD		MENTOR	OH	44060	7/25/13	36-2797	1679821359
FRESENIUS MEDICAL CARE ENID, LLC	121 W OWEN K GARRIOTT RD		ENID	OK	73701	5/1/05	37-2558	1417221839
HOLYNAME RENAL CARE CENTER, LLC	718 TEANECK RD		TEANECK	NJ	7666	11/30/12	31-2618	1902161060
FRESENIUS MEDICAL CARE NW BALTIMORE, LLC	2 HAMILL RD STE 200		BALTIMORE	MD	21210	2/25/15	21-2692	1699121517
RCG MISSISSIPPI, INC.	139 N BROOKMOORE DR		COLUMBUS	MS	39705	4/24/14	25-2578	1437586153
FRESENIUS MEDICAL CARE NAPERBROOK, LLC	2451 S WASHINGTON ST		NAPERVILLE	IL	60565	9/23/13	14-2765	1417298498
BIO-MEDICAL APPLICATIONS OF FLORIDA, INC.	11251 NW 20TH ST UNIT 105		MIAMI	FL	33172	5/7/12	68-2537	1649546151
FRESENIUS MEDICAL CARE BERKELEY LAKE, LLC	3870 PEACHTREE INDUSTRIAL BLVD STE 110		DULUTH	GA	30096	1/31/13	11-2862	1902168628
BIO-MEDICAL APPLICATIONS OF PUERTO RICO, INC.	1 CALLE JACINTO SEIJO # 2		VEGA ALTA	PR	692	4/16/14	40-2550	1770910390
BIO-MEDICAL APPLICATIONS OF PUERTO RICO, INC.	KM. 23 9 # 6	RD 3 RD #3	RIO GRANDE	PR	745	6/9/14	40-2551	1861829160
FRESENIUS MEDICAL CARE NORTH CAPE MAY, LLC	3301 BAYSHORE RD		CAPE MAY	NJ	8204	9/4/13	31-2625	1407199441
BIO-MEDICAL APPLICATIONS OF MISSOURI, INC.	801 PLANTATION BLVD		SIKESTON	MO	63801	11/4/14	26-2669	1558774158
BIO-MEDICAL APPLICATIONS OF TEXAS, INC.	2276 BUSINESS CENTER DR		PEARLAND	TX	77584	8/9/16	67-2784	1851795520
BIO-MEDICAL APPLICATIONS OF TENNESSEE, INC.	2519 E MAGNOLIA AVE		KNOXVILLE	TN	37914	6/30/14	44-2723	1053752998
BIO-MEDICAL APPLICATIONS OF MARYLAND, INC.	835 BRIGHTSEAT RD		HYATTSVILLE	MD	20785	4/1/16	21-2704	1417337999
FRESENIUS MEDICAL CARE HUNTSVILLE HOME, LLC	2325 PANSY ST SW STE E		HUNTSVILLE	AL	35801	1/23/14	01-2671	1780933762
BIO-MEDICAL APPLICATIONS OF TEXAS, INC.	2583 GULF BREEZE PKWY		GULF BREEZE	FL	32563	3/6/14	68-2548	1265872493
BIO-MEDICAL APPLICATIONS OF FLORIDA, INC.	457 CARLTON ST		WAUCHULA	FL	33873	7/28/14	68-2558	1427487123
BIO-MEDICAL APPLICATIONS OF FLORIDA, INC.	5607 NORMANDY BLVD		JACKSONVILLE	FL	32205	5/20/14	68-2551	1497186084
FRESENIUS MEDICAL CARE CICERO, LLC	3000 S CICERO AVE		CICERO	IL	60804	5/17/13	14-2754	1184969628
BIO-MEDICAL APPLICATIONS OF TEXAS, INC.	433 W SAM HOUSTON BLVD		PHARR	TX	78577	2/29/16	67-2775	1336565290

Legal Name	Address 1	Address 2	City	State	Zip	Certification Date	Medicare - ESRD	NPI - ESRD
BIO-MEDICAL APPLICATIONS OF MISSOURI, INC.	2820 E ROCK HAVEN RD STE 160		HARRISONVILLE	MO	64701	6/11/14	26-2666	1336570803
ALBUQUERQUE WESTSIDE, LLC	300 UNSER BLVD NW		ALBUQUERQUE	NM	87121	8/12/16	32-2551	1588063143
FRESENIUS MEDICAL CARE HACKENSACK, LLC	458 PASSAIC ST		HACKENSACK	NJ	7601	10/1/13	31-2626	1528401833
FRESENIUS MEDICAL CARE GALESBURG, LLC	725 N SEMINARY ST		GALESBURG	IL	61401	10/25/96	14-2579	1346586278
FRESENIUS MEDICAL CARE LOGANVILLE, LLC	3431 HIGHWAY 81		LOGANVILLE	GA	30052	8/4/11	11-2755	1881935088
AVANTUS RENAL THERAPY NEW YORK, LLC	488 W 128TH ST		NEW YORK	NY	10027	3/19/14	33-2706	1629310891
AVANTUS RENAL THERAPY NEW YORK, LLC	315 E 62ND ST		NEW YORK	NY	10065	8/1/13	33-2705	1144653262
AVANTUS RENAL THERAPY NEW YORK, LLC	801 AMSTERDAM AVE FRNT C		NEW YORK	NY	10025	8/1/13	33-2699	1871925123
NEWPORT SUPERIOR DIALYSIS, LLC	510 SUPERIOR AVE STE 150		NEWPORT BEACH	CA	92663	3/19/14	55-2755	1275876351
BIO-MEDICAL APPLICATIONS OF LOUISIANA, LLC	3030 N ARNOULT RD STE B		METAIRIE	LA	70002	3/9/16	19-2726	1790033009
FRESENIUS MEDICAL CARE EAST LAKES, LLC	2391 BOSWELL RD		CHULA VISTA	CA	91914	3/28/14	55-2745	1679814768
BIO-MEDICAL APPLICATIONS OF NEW HAMPSHIRE, INC.	19 KEEWAYDIN DR STE A		SALEM	NH	3079	2/19/14	30-2516	1891120812
BIO-MEDICAL APPLICATIONS OF NEW JERSEY, INC.	301 LEXINGTON RD BLDG C		SWEDESBORO	NJ	8085	7/25/14	31-2640	1962830133
FRESENIUS MEDICAL CARE TOMS RIVER, LLC	970 HOOPER AVE FL 1		TOMS RIVER	NJ	8753	2/25/14	31-2634	1508298308
FRESENIUS MEDICAL CARE COMMONWEALTH NEPHROLOGY, LLC	111 PLEASANT ST		ATTLEBORO	MA	2703	4/7/14	22-2581	1447686746
BIO-MEDICAL APPLICATIONS OF FLORIDA, INC.	450 MALABAR RD SE UNIT 101		PALM BAY	FL	32907	1/2/15	68-2569	1629480165
NEW YORK DIALYSIS SERVICES, INC.	2345 NOTT ST E		SCHENECTADY	NY	12309	1/8/14	33-2700	1548600836
FRESENIUS MEDICAL CARE OAK FOREST, LLC	5340A 159TH ST FL 1		OAK FOREST	IL	60452	11/25/13	14-2764	1255763181
FRESENIUS MEDICAL CARE ANAHEIM, LLC	3150 W LINCOLN AVE STE 100		ANAHEIM	CA	92801	6/6/16	55-2786	1609285204
LIVERPOOL LD, LLC	1304 BUCKLEY RD		SYRACUSE	NY	13212	8/20/08	33-2660	1922558048
FRESENIUS MEDICAL CARE SW OKC, LLC	10301 GREENBRIAR PKWY		OKLAHOMA CITY	OK	73159	11/1/12	37-2571	1215287180
RENAL CARE GROUP NORTHWEST, INC.	8770 TALLON LN NE		LACEY	WA	98516	7/25/14	50-2575	1588087233
SOUTHERN KIDNEY SPECIALISTS - GREYNA, LLC	959 BEHRMAN HWY		GREYNA	LA	70056	5/18/16	19-2727	1194357459
FRESENIUS MEDICAL CARE UNION CITY HOME, LLC	3196 KENNEDY BLVD STE 2		UNION CITY	NJ	7087	10/16/15	31-2650	1598162455
BIO-MEDICAL APPLICATIONS OF TEXAS, INC.	625 W CENTRAL TEXAS EXPY		HARKER HEIGHTS	TX	76548	11/30/15	67-2766	1386057388
BIO-MEDICAL APPLICATIONS OF TEXAS, INC.	5895 KYLE PKWY		KYLE	TX	78640	9/12/17	67-2820	1366849994
BIO-MEDICAL APPLICATIONS OF OKLAHOMA, INC.	1104 E LINCOLN RD		IDABEL	OK	74745	4/23/15	37-2600	1134549660
FRESENIUS MEDICAL CARE CAPITAL CITY, LLC	2326 S DARLA AVE		GONZALES	LA	70737	9/14/16	19-2730	1861889289
BIO-MEDICAL APPLICATIONS OF FLORIDA, INC.	215 SW PROSPERITY PL STE 101		LAKE CITY	FL	32024	5/26/16	68-2607	1629443130
BIO-MEDICAL APPLICATIONS OF FLORIDA, INC.	2876 NE 8TH ST		HOMESTEAD	FL	33033	1/22/16	68-2606	1366834087
BIO-MEDICAL APPLICATIONS OF TENNESSEE, INC.	4601 QUINCE RD		MEMPHIS	TN	38117	1/26/16	44-2731	1639591951
FRESENIUS MEDICAL CARE MIDWEST DIALYSIS, LLC	400 W ESTABROOK BLVD		MILWAUKEE	WI	53212	1/1/13	52-2542	1497091284
FRESENIUS MEDICAL CARE MIDWEST DIALYSIS, LLC	3120 S 27TH ST		MILWAUKEE	WI	53215	1/1/13	52-2573	1023354867
FRESENIUS MEDICAL CARE MIDWEST DIALYSIS, LLC	4021 N 52ND ST		MILWAUKEE	WI	53216	1/1/13	52-2512	1457697237
FRESENIUS MEDICAL CARE MIDWEST DIALYSIS, LLC	2600 W HOWARD AVE		MILWAUKEE	WI	53221	1/1/13	52-2506	1366788143
FRESENIUS MEDICAL CARE MIDWEST DIALYSIS, LLC	9420 S 22ND ST		OAK CREEK	WI	53154	1/1/13	52-2528	1275879058
FRESENIUS MEDICAL CARE MIDWEST DIALYSIS, LLC	2000 E LAYTON AVE STE 200		SAINT FRANCIS	WI	53235	1/1/13	52-2561	1134465917
FRESENIUS MEDICAL CARE MIDWEST DIALYSIS, LLC	7795 W APPLETON AVE STE B		MILWAUKEE	WI	53222	1/1/13	52-2571	1043556822
FRESENIUS MEDICAL CARE MIDWEST DIALYSIS, LLC	6810 GREEN BAY RD STE 1		KENOSHA	WI	53142	1/1/13	52-2564	1952647737
FRESENIUS MEDICAL CARE MIDWEST DIALYSIS, LLC	5409 DURAND AVE		MOUNT PLEASANT	WI	53406	1/1/13	52-2540	1861738643
FRESENIUS MEDICAL CARE MIDWEST DIALYSIS, LLC	111 ANN ST		WAUKESHA	WI	53188	1/1/13	52-2581	1770829558
FRESENIUS MEDICAL CARE MIDWEST DIALYSIS, LLC	2050 CONTINENTAL DR		WEST BEND	WI	53095	1/1/13	52-2544	1689910465
FRESENIUS MEDICAL CARE MIDWEST DIALYSIS, LLC	7701 W CLINTON AVE		MILWAUKEE	WI	53223	1/1/13	52-2524	1225374010
FRESENIUS MEDICAL CARE RIVER FOREST, LLC	733 MADISON ST		OAK PARK	IL	60302	1/1/80	14-2504	1558615062
FRESENIUS MEDICAL CARE NW INDIANA, LLC	4016 MAIN ST		EAST CHICAGO	IN	46312	2/2/00	15-2564	1407100910
FRESENIUS MEDICAL CARE NW INDIANA, LLC	550 W 84TH DR		MERRILLVILLE	IN	46410	8/30/96	15-2541	1659625028
FRESENIUS MEDICAL CARE NW INDIANA, LLC	3290 GRANT ST		GARY	IN	46408	10/16/85	15-2501	1205180676
FRESENIUS MEDICAL CARE NW INDIANA, LLC	5950 US HIGHWAY 6		PORTAGE	IN	46368	1/1/00	15-2565	1114271582
FRESENIUS MEDICAL CARE NW INDIANA, LLC	851 W BURRELL DR		CROWN POINT	IN	46307	7/1/96	15-2537	1417201773
FRESENIUS MEDICAL CARE NW INDIANA, LLC	2150 GETTLER ST		DYER	IN	46311	12/11/08	15-2632	1669726170
FRESENIUS MEDICAL CARE HONEY CREEK DIALYSIS, LLC	1285 WELLBROOK CIR NE		CONYERS	GA	30012	12/21/94	11-2599	1972857423
FRESENIUS MEDICAL CARE HONEY CREEK DIALYSIS, LLC	11415 BROWN BRIDGE RD		COVINGTON	GA	30016	12/1/13	11-2712	1720332281
FRESENIUS MEDICAL CARE HONEY CREEK DIALYSIS, LLC	1901 HONEY CREEK CMNS SE		CONYERS	GA	30013	10/13/10	11-2835	1467773168
FMS LAWRENCEVILLE, LLC	1115 HERRINGTON RD		LAWRENCEVILLE	GA	30044	1/31/06	11-2761	1689928020

Legal Name	Address 1	Address 2	City	State	Zip	Certification Date	Medicare - ESRD	NPI - ESRD
FRESENIUS MEDICAL CARE LIVINGSTON, LLC	348 E NORTHFIELD RD		LIVINGSTON	NJ	7039	10/7/14	31-2642	1295159770
ROSE CITY DIALYSIS, LLC	13560 SE 97TH AVE		CLACKAMAS	OR	97015	1/1/13	38-2526	1306180476
ROSE CITY DIALYSIS, LLC	13540 SE 97TH AVE		CLACKAMAS	OR	97015	1/1/13	38-2526	1306180476
BIO-MEDICAL APPLICATIONS OF MARYLAND, INC.	44930 WORTH AVE		CALIFORNIA	MD	20619	2/4/15	21-2693	1144632936
BIO-MEDICAL APPLICATIONS OF VIRGINIA, INC.	406 E MAIN ST		LOUISA	VA	23093	12/17/14	49-2677	1881010700
FRESENIUS MEDICAL CARE VENICE, LLC	1120 INDIAN HILLS BLVD		VENICE	FL	34293	3/14/02	10-2791	1407192339
LDBH LLC	338 8TH ST		BENTON HARBOR	MI	49022	7/18/13	23-2688	1407150279
LAKELAND HOME PROGRAM, LLC	1010 LAKELAND SQUARE EXT STE A		FLOWOOD	MS	39232	1/19/12	25-2574	1497193023
BIO-MEDICAL APPLICATIONS OF PUERTO RICO, INC.	2 RINCON WARD, SECTOR # 14 KM. 72	URB LAS LOM	CAYEY	PR	736	11/1/13	40-2549	1871926311
BIO-MEDICAL APPLICATIONS OF MINNESOTA, INC.	396 SCHILLING DR S STE 400		DUNDAS	MN	55019	8/27/14	24-2595	1033546767
FRESENIUS MEDICAL CARE LUBBOCK, LLC	2710 AVENUE Q		LUBBOCK	TX	79411	10/1/13	45-2568	1033559497
FRESENIUS MEDICAL CARE EMERALD VALLEY HOME, LLC	350 Q ST		SPRINGFIELD	OR	97477	11/30/15	38-2574	1316522501
FRESENIUS MEDICAL CARE MCCALLA, LLC	4748 BELL HILL RD		BESSEMER	AL	35022	12/29/14	01-2678	1013321314
LIBERTY DIALYSIS-WOODS CROSS LLC	572 W 750 S BLDG B		BOUNTIFUL	UT	84010	8/1/08	46-2538	1396924957
FRESENIUS MEDICAL CARE SAN ANTONIO, LLC	608 N BEDELL AVE		DEL RIO	TX	78840	1/1/17	45-2557	1134662349
BIO-MEDICAL APPLICATIONS OF VIRGINIA, INC.	111 PARK HILL DR STE B		FREDERICKSBURG	VA	22401	4/24/14	49-2674	1750718284
FRESENIUS MEDICAL CARE KEMPSVILLE HOME, LLC	6161 KEMPSVILLE CIR STE 155		NORFOLK	VA	23502	1/14/15	49-2682	149736253
BIO-MEDICAL APPLICATIONS OF OHIO, INC.	209 RAE CT		WILLARD	OH	44890	7/7/15	36-2829	1306253364
FRESENIUS MEDICAL CARE WEST SAHARA, LLC	1581 MOUNT MARIAH DR STE 100		LAS VEGAS	NV	89106	5/1/13	29-2519	1609217157
FRESENIUS MEDICAL CARE WEST SAHARA, LLC	7710 W SAHARA AVE STE 120		LAS VEGAS	NV	89117	5/1/13	29-2544	1841516887
FRESENIUS MEDICAL CARE DIALYSIS SERVICES COLORADO LLC	1212 9TH ST		GREELEY	CO	80631	9/17/14	06-2585	1780001008
FRESENIUS MEDICAL CARE DIALYSIS SERVICES - OREGON, LLC	1077 SW HIGHWAY 97	PO BOX 180	MADRAS	OR	97741	10/7/15	38-2573	1144627720
BIO-MEDICAL APPLICATIONS OF LOUISIANA, LLC	4251 VIKING DR		BOSSIER CITY	LA	71111	9/20/16	19-2731	1639558646
FRESENIUS MEDICAL CARE SOUTH BEND, LLC	320 S DR MARTIN LUTHER KING JR BLVD		SOUTH BEND	IN	46601	1/3/14	15-2660	1740621689
FRESENIUS MEDICAL CARE BIRMINGHAM HOME, LLC	35 W LAKESHORE DR STE 105		BIRMINGHAM	AL	35209	3/1/13	01-2657	1245573161
FRESENIUS MEDICAL CARE ESSEX DUNDALK, LLC	1107 N POINT BLVD STE 201		BALTIMORE	MD	21224	6/7/13	21-2609	1821330952
FMS ABRAMSON, LLC	1425 HORSHAM RD		NORTH WALES	PA	19454	11/18/13	39-2805	1083055925
BIO-MEDICAL APPLICATIONS OF MISSOURI, INC.	3050 TUCKER RD		POPLAR BLUFF	MO	63901	10/15/15	26-2675	1760866867
FRESENIUS MEDICAL CARE PORT CHARLOTTE, LLC	2020 TAMiami TRL		PORT CHARLOTTE	FL	33948	6/26/15	68-2581	1922402585
FRESENIUS MEDICAL CARE SAN ANTONIO, LLC	626 MERIDA ST		SAN ANTONIO	TX	78207	10/18/95	45-2722	1215373691
FRESENIUS MEDICAL CARE SAN ANTONIO, LLC	411 N GENERAL MCMULLEN DR		SAN ANTONIO	TX	78237	6/12/89	45-2616	1689010795
FRESENIUS MEDICAL CARE SAN ANTONIO, LLC	3065 MEGAN ST		EAGLE PASS	TX	78852	11/1/13	45-2541	1407292485
FRESENIUS MEDICAL CARE SAN ANTONIO, LLC	305 N FRIO ST		SAN ANTONIO	TX	78207	11/1/13	45-2595	1780020776
FRESENIUS MEDICAL CARE SAN ANTONIO, LLC	11701 TOEPPERWEIN RD		LIVE OAK	TX	78233	7/17/98	45-2781	1821435504
FRESENIUS MEDICAL CARE SAN ANTONIO, LLC	1561 INTERSTATE 35 N		NEW BRAUNFELS	TX	78130	12/5/90	45-2626	1861839763
FRESENIUS MEDICAL CARE SAN ANTONIO, LLC	1720 E STATE HIGHWAY 97		JOURDANTON	TX	78026	8/3/94	45-2673	1063859767
FRESENIUS MEDICAL CARE SAN ANTONIO, LLC	805 CAMDEN ST		SAN ANTONIO	TX	78215	11/1/13	45-2777	1467890996
FRESENIUS MEDICAL CARE SAN ANTONIO, LLC	116 GALLERY CIR STE 102		SAN ANTONIO	TX	78258	6/7/00	45-2811	1376981803
FRESENIUS MEDICAL CARE SAN ANTONIO, LLC	10134 HUEBNER RD		SAN ANTONIO	TX	78240	12/9/98	45-2796	1609214139
FRESENIUS MEDICAL CARE SAN ANTONIO, LLC	409 S 7TH ST		CARRIZO SPRINGS	TX	78834	8/12/98	45-2782	1306284864
FRESENIUS MEDICAL CARE SAN ANTONIO, LLC	4653 BINZ ENGLEMAN RD STE 2		SAN ANTONIO	TX	78219	11/1/13	45-2821	1760820229
FRESENIUS MEDICAL CARE SAN ANTONIO, LLC	134 CAMINO DE ORO		SAN ANTONIO	TX	78224	4/30/03	45-2864	1730527151
FRESENIUS MEDICAL CARE SAN ANTONIO, LLC	8840 TRADEWAY ST		SAN ANTONIO	TX	78217	6/28/00	45-2816	1376981795
FRESENIUS MEDICAL CARE SAN ANTONIO, LLC	6945 ALAMO DOWNS PKWY		SAN ANTONIO	TX	78238	6/30/03	45-2865	1457799876
FRESENIUS MEDICAL CARE SAN ANTONIO, LLC	2201 N BEDELL AVE STE D		DEL RIO	TX	78840	9/16/06	67-2545	1174961718
FRESENIUS MEDICAL CARE SAN ANTONIO, LLC	757 W COURT ST		SEGUIN	TX	78155	9/3/09	67-2616	1528406949
FRESENIUS MEDICAL CARE CAPITAL CITY, LLC	24660 PLAZA DR		PLAQUEMINE	LA	70764	7/2/97	19-2606	1417397399
FRESENIUS MEDICAL CARE CAPITAL CITY, LLC	1919 N FOSTER DR		BATON ROUGE	LA	70806	8/1/89	19-2558	1497194476
FRESENIUS MEDICAL CARE CAPITAL CITY, LLC	524 COLONIAL DR		BATON ROUGE	LA	70806	10/1/74	19-2501	1134569007
FRESENIUS MEDICAL CARE CAPITAL CITY, LLC	4353 GROOM RD		BAKER	LA	70714	8/20/86	19-2539	1851731723
FRESENIUS MEDICAL CARE CAPITAL CITY, LLC	5348 FLANDERS DR		BATON ROUGE	LA	70808	9/29/15	19-2723	1700209251
FRESENIUS MEDICAL CARE CAPITAL CITY, LLC	2500 COMMERCIAL DR		PORT ALLEN	LA	70767	10/8/91	19-2568	1114367083
FRESENIUS MEDICAL CARE CAPITAL CITY, LLC	7638 PICARDY AVE STE A		BATON ROUGE	LA	70808	3/24/95	19-2589	1124467105
FRESENIUS MEDICAL CARE CAPITAL CITY, LLC	4709 SECRETARY DR		ZACHARY	LA	70791	2/1/96	19-2592	1932549805

Legal Name	Address 1	Address 2	City	State	Zip	Certification Date	Medicare - ESRD	NPI - ESRD
FRESENIUS MEDICAL CARE CAPITAL CITY, LLC	107 FAIRFIELDS AVE		NEW ROADS	LA	70760	9/12/96	19-2602	1922448893
FRESENIUS MEDICAL CARE CAPITAL CITY, LLC	2661 NORTH BLVD		BATON ROUGE	LA	70806	2/2/00	19-2632	1275973141
FRESENIUS MEDICAL CARE CAPITAL CITY, LLC	17392 VALLEE CT		PRAIRIEVILLE	LA	70769	3/1/01	19-2644	1992145866
FRESENIUS MEDICAL CARE CAPITAL CITY, LLC	2995 RACE ST		JACKSON	LA	70748	5/6/02	19-2652	1538509401
FRESENIUS MEDICAL CARE CAPITAL CITY, LLC	137 VETERANS BLVD		DENHAM SPRINGS	LA	70726	1/31/08	19-2692	1891135760
FRESENIUS MEDICAL CARE CAPITAL CITY, LLC	7656 REALTORS AVE		BATON ROUGE	LA	70806	2/22/05	19-2671	1619317591
FRESENIUS MEDICAL CARE CAPITAL CITY, LLC	7707 HOWELL BLVD		BATON ROUGE	LA	70807	7/1/10	19-2706	1790124634
FRESENIUS MEDICAL CARE CAPITAL CITY, LLC	4848 MANCUSO LN STE A		BATON ROUGE	LA	70809	8/6/09	19-2524	1972942811
FRESENIUS MEDICAL CARE CAPITAL CITY, LLC	4848 MANCUSO LN STE B		BATON ROUGE	LA	70809	8/6/09	19-2524	1972942811
BIO-MEDICAL APPLICATIONS OF FLORIDA, INC.	4304 LANCASTER DR		NICEVILLE	FL	32578	1/22/15	68-2571	1164834784
BIO-MEDICAL APPLICATIONS OF TEXAS, INC.	2420 LAKE SHORE DR		WACO	TX	76708	12/2/15	67-2762	1639582653
BIO-MEDICAL APPLICATIONS OF TENNESSEE, INC.	1826 AILOR AVE STE 100		KNOXVILLE	TN	37921	6/9/15	44-2728	1396167649
BIO-MEDICAL APPLICATIONS OF NORTH CAROLINA, INC.	1899 TATE BLVD SE STE 2102		HICKORY	NC	28602	10/14/14	34-2699	1619394962
BIO-MEDICAL APPLICATIONS OF MASSACHUSETTS, INC.	847 ROGERS ST STE 101		LOWELL	MA	1852	9/1/13	22-2583	1487089355
BIO-MEDICAL APPLICATIONS OF MASSACHUSETTS, INC.	100 MILK ST		METHUEN	MA	1844	9/1/13	22-2582	1508292806
FRESENIUS MEDICAL CARE TULSA, LLC	2845 E SKELLY DR		TULSA	OK	74105	3/31/13	37-2595	1437590015
FRESENIUS MEDICAL CARE TULSA, LLC	1013 E CLEVELAND AVE		SAPULPA	OK	74066	11/1/13	37-2596	1861833444
FRESENIUS MEDICAL CARE TULSA, LLC	1515 N HARVARD AVE STE D		TULSA	OK	74115	11/1/13	37-2594	1306287982
FRESENIUS MEDICAL CARE TULSA, LLC	3500 STATE ST		BARTLESVILLE	OK	74006	11/1/13	37-2597	1679914253
FRESENIUS MEDICAL CARE TULSA, LLC	8260 S LEWIS AVE		TULSA	OK	74137	11/1/13	37-2538	1548609480
FRESENIUS MEDICAL CARE TULSA, LLC	5147 S GARNETT RD STE C		TULSA	OK	74146	11/1/13	37-2570	1508205642
FRESENIUS MEDICAL CARE TULSA, LLC	3371 W BROADWAY ST		MUSKOGEE	OK	74401	11/1/13	37-2566	1437598786
FRESENIUS MEDICAL CARE TULSA, LLC	10205 N 110TH EAST AVE		OWASSO	OK	74055	11/1/13	37-2587	1336588680
FRESENIUS MEDICAL CARE BRASELTON, LLC	2349 SPARTA WAY		BUFORD	GA	30519	9/5/14	11-2889	1033547328
FRESENIUS MEDICAL CARE CHICAGOLAND, LLC	2620 W ADDISON ST		CHICAGO	IL	60618	12/2/83	14-2531	1215379961
FRESENIUS MEDICAL CARE CHICAGOLAND, LLC	825 W 35TH ST		CHICAGO	IL	60609	9/1/80	14-2524	1114350485
FRESENIUS MEDICAL CARE CHICAGOLAND, LLC	557 W POLK ST STE 100		CHICAGO	IL	60607	7/1/73	14-2502	1104268721
FRESENIUS MEDICAL CARE CHICAGOLAND, LLC	3150 W HIGGINS RD STE 190		HOFFMAN ESTATES	IL	60169	7/5/90	14-2547	1386086916
FRESENIUS MEDICAL CARE CHICAGOLAND, LLC	6 N 9TH AVE		MELROSE PARK	IL	60160	3/17/92	14-2554	1013340389
FRESENIUS MEDICAL CARE CHICAGOLAND, LLC	6535 S WESTERN AVE		CHICAGO	IL	60636	10/4/93	14-2566	1740613017
FRESENIUS MEDICAL CARE CHICAGOLAND, LLC	4701 N CUMBERLAND AVE STE 15-18A		NORRIDGE	IL	60706	10/17/79	14-2521	1659704922
FRESENIUS MEDICAL CARE CHICAGOLAND, LLC	4800 N KILPATRICK AVE		CHICAGO	IL	60630	7/1/73	14-2501	1851723803
FRESENIUS MEDICAL CARE CHICAGOLAND, LLC	4180 WINNETKA AVE		ROLLING MEADOWS	IL	60008	1/5/81	14-2525	1477986743
FRESENIUS MEDICAL CARE CHICAGOLAND, LLC	9200 S SOUTH CHICAGO AVE		CHICAGO	IL	60617	10/15/78	14-2519	1194158469
FRESENIUS MEDICAL CARE CHICAGOLAND, LLC	17225 PAXTON AVE		SOUTH HOLLAND	IL	60473	12/22/88	14-2542	1962835181
FRESENIUS MEDICAL CARE CHICAGOLAND, LLC	2420 E 79TH ST		CHICAGO	IL	60649	2/13/95	14-2572	1821421199
FRESENIUS MEDICAL CARE CHICAGOLAND, LLC	4943 W BELMONT AVE		CHICAGO	IL	60641	12/3/79	14-2523	1093148363
FRESENIUS MEDICAL CARE CHICAGOLAND, LLC	314 RIDGE RD		MUNSTER	IN	46321	11/10/99	15-2562	1811320187
FRESENIUS MEDICAL CARE CHICAGOLAND, LLC	17524 E CARRIAGEWAY DR STE 4		HAZEL CREST	IL	60429	12/18/00	14-2607	1720411093
FRESENIUS MEDICAL CARE CHICAGOLAND, LLC	4811 W 77TH ST		BURBANK	IL	60459	9/8/03	14-2641	1366875635
FRESENIUS MEDICAL CARE CHICAGOLAND, LLC	9371 N MILWAUKEE AVE		NILES	IL	60714	2/12/03	14-2559	1275966541
FRESENIUS MEDICAL CARE CHICAGOLAND, LLC	4008 N BROADWAY ST STE 1200		CHICAGO	IL	60613	4/30/07	14-2679	1184057457
FRESENIUS MEDICAL CARE CHICAGOLAND, LLC	6201 W 63RD ST		CHICAGO	IL	60638	8/2/10	14-2713	1447683719
FRESENIUS MEDICAL CARE CHICAGOLAND, LLC	132 W 111TH ST		CHICAGO	IL	60628	8/5/08	14-2690	1114354826
ROSS DIALYSIS-ENGLEWOOD, LLC	946 W 63RD PKWY		CHICAGO	IL	60621	11/1/07	14-2670	1376524637
FRESENIUS MEDICAL CARE CHATHAM, LLC	8710 S HOLLAND RD		CHICAGO	IL	60620	9/10/12	14-2744	1821363052
FRESENIUS MEDICAL CARE SOUTH DEERING, LLC	10559 S TORRENCE AVE		CHICAGO	IL	60617	7/26/13	14-2756	1356696454
FRESENIUS MEDICAL CARE LOGAN SQUARE, LLC	2721 N SPAULDING AVE		CHICAGO	IL	60647	9/13/13	14-2766	1457690604
RENAL CARE GROUP ALASKA (FAIRBANKS), LLC	1863 AIRPORT WAY		FAIRBANKS	AK	99701	6/5/03	02-2502	1679912059
BIO-MEDICAL APPLICATIONS OF NORTH CAROLINA, INC.	1165 CEDAR POINT BLVD STE D		CEDAR POINT	NC	28584	5/21/15	34-2702	1205237096
BIO-MEDICAL APPLICATIONS OF ALABAMA, INC.	2024 4TH AVE S		BIRMINGHAM	AL	35233	9/21/16	01-2687	1225411739
FRESENIUS MEDICAL CARE NORMAL, LLC	1531 E COLLEGE AVE STE 1		NORMAL	IL	61761	7/31/14	14-2778	1124441340
FRESENIUS MEDICAL CARE SELLERSVILLE, LLC	1105 BETHLEHEM PIKE		SELLERSVILLE	PA	18960	12/19/96	39-2617	1043654619
VESTAL HEALTHCARE, LLC	52 S UNION RD		BUFFALO	NY	14221	6/26/14	33-2713	1003239062

Legal Name	Address 1	Address 2	City	State	Zip	Certification Date	Medicare - ESRD	NPI - ESRD
NEW YORK DIALYSIS SERVICES, INC.	1500 MIDDLE COUNTRY RD		CENTEREACH	NY	11720	7/17/15		1982456596
BIO-MEDICAL APPLICATIONS OF CALIFORNIA, INC.	27420 IRIS AVE		MORENO VALLEY	CA	92555	2/22/17	55-2805	1609258284
FRESENIUS MEDICAL CARE DES PLAINES, LLC	1625 OAKTON PL		DES PLAINES	IL	60018	2/6/14	14-2774	1629411269
BIO-MEDICAL APPLICATIONS OF MISSOURI, INC.	803 W BROADWAY ST		WEST PLAINS	MO	65775	8/19/14	26-2667	1346650918
FRESENIUS MEDICAL CARE BALBOA II, LLC	5995 SEVERIN DR		LA MESA	CA	91942	10/1/13	05-2686	1467889360
FRESENIUS MEDICAL CARE BALBOA II, LLC	570 N 2ND ST		EL CAJON	CA	92021	10/1/13	05-2780	1962839183

Exhibit 3.
State Licensing and Certification Entities

Elba Goldman, Acting Director of Division of Provider Services
Guy Nevins, Deputy Dir. For Certification
Dina Donavan, Deputy Director for Licensure
Licensure and Certification
Environmental and Health Standards Bureau
Alabama Department of Public Health
201 Monroe Street, Suite 600
P.O. Box 303017
Montgomery, AL 36104
(334) 206-5175

Administrator, Health Facilities Licensing & Certification
4730 Business Park Blvd, Suite 18
Anchorage, AK 99503-7137
Phone: (907) 334-2481
Fax: (907) 334-2400

Kathy McCanna, Program Manager
Helena Hoover, Team Leader
Licensure and Certification
Medical Facilities Section
Arizona Department of Health Services
1647 E. Morten Avenue, Suite 160
Phoenix, AZ 85020
(602) 674-4340

Wanda Theus, Director Certification
Health Facilities Services Bureau
5800 West Tenth Street, Suite 400
Little Rock, AR 72204
Health Facilities Licensure Program
(501) 661-2201

California Headquarters
Brenda Clutz, Director
Licensing and Certification Program
California Department of Health Services
1615 Capital Avenue
Sacramento, CA 94234-7320
(916) 552-8700

Barbara Gagne, District Manager
Licensure and Certification
Berkeley District Office
California Department of Health Services
1625 Shattuck Ave., Suite 200
Berkeley, CA 94704
(510) 540-2417
(800) 554-0352

Heli Feixeira, District Manager
Licensure and Certification
Santa Rosa/Redwood District Office
California Department of Health Services
2170 Northpoint Parkway
Santa Rosa, CA 95407
Phone: (707) 576-6775
Fax: (707) 576-2418

Connie Schagunn, District Administrator (North)
Licensure and Certification
San Diego District Office
7575 Metropolitan Drive, Suite 104
San Diego, CA 92108
Phone: (619) 278-3700
Fax: (619) 278-3725

Donna Loza, District Administrator (South)
Licensure and Certification
San Diego District Office
California Department of Health Services
7575 Metropolitan Drive, Suite 211
San Diego, CA 92108
Phone: (619) 688-6190
Fax: (619) 688-6444

Greg Hannan, District Administrator
Licensure and Certification
Santa Rosa District Office
California Department of Health Services
50 Old Courthouse Square, Suite 200
Santa Rosa, CA 95404
(707) 576-2380

Albert Quintero, District Administrator
Licensure and Certification
San Jose District Office
California Department of Health Services
1 Almaden Blvd., 9th floor
San Jose, CA 95113
(408) 277-1784

Victor Arkin, Chief
Licensure and Certification
Los Angeles District Office
California Department of Health Services
5555 Ferguson Drive, 3rd Floor
Commerce, CA 90022
(213) 869-8500

Lana Pimbley, District Manager
Licensure and Certification
Ventura District Office
California Department of Health Services
1889 North Rice Avenue, Suite 200
Oxnard, CA 93030
(805) 604-2926

Reba Gutierrez, District Administrator
Licensure and Certification
Fresno District Office
California Department of Health Services
7170 North Financial Drive, #110
Fresno, CA 93720
(209) 437-1500

Joan Change, District Administrator
Licensure and Certification
Riverside District Office
California Department of Health Services
625 E. Carnegie Drive, Suite 280
San Bernardino, CA 92408
(909) 388-7170

Cathy Devanport, Program Manager
Licensure and Certification
Health Facilities Division
Colorado Department of Health
4300 Cherry Creek Drive South
Denver, CO 80222-1530
(303) 692-2800

Wendy Frhils, Director
Hospital and Medical Care Division
Licensure and Certification
Connecticut Department of Health Services
410 Capitol Avenue, MS #12th Floor
P.O. Box 340308
Mail Station 12HFL
Hartford, CT 06134-0308
(860) 509-7400

Mary Peterson
Director of Health Facilities Licensing and Certification Division
Delaware Department of health
2055 Limestone Road, Suite 200
Wilmington, DE 19808
(302) 995-8521

Judith McPherson, Program Manager
Health Facility Division
Service Facility Regulation Administration
DC Department of consumer and Regulatory Affairs
825 North Capitol St. NE, 3rd Floor
Washington, DC 20002
(202) 442-5999

Liz Dudek, Director
Licensure and Certification
Hospital Unit
Division of Health Quality Assurance
Florida Agency for health Care administration
Health Facility Regulation
2727 Mahan Drive, MS-32
Tallahassee, FL 32308
(850) 487-2717

John Williams, Program Director
Health Care Section
Office of Regulatory Services
Georgia Department of Human Resources
2 Peach Tree Street, Suite 33-250
Atlanta, GA 30303-3167
(404) 657-5411

Gerald Chung, Medicare Certification Officer
Sharon Matsubara, Nurse Supervisor
Office of Health Care Assurance
Hospital & Medical Facility Branch
601 Kamokila Blvd., Room 395
Kapolei, HI 96707
(808) 233-7742

Sylvia Crestwell, Supervisor
Bureau of Facility Standards
Towers Building, 3rd Floor
Boise, ID 83720-0036
(208) 334-6626

Catherine M. Stokes, Chief
Division of Health Facility Standards Illinois Department of Public Health
525 West Jefferson
Springfield, IL 62761-0001
(217) 782-4977

Lana Richmond
Acute Care Division – Certification
Indiana State Department of Health
2 North Meridian, 4A
Indianapolis, IN 46204
(317) 233-7742

Steven Young, Director
Department of Inspections and Appeals
Health Facilities Division
Lucas State Office Building
321 East 12th Street
Des Moines, IA 50319
(515) 281-5457

Robin Rowe
Division of Community Health Services
Office of Inspector General
275 E. Main, 5E-A
Frankfurt, KY 40621
(502) 564-2800

Joseph Kroll, Director
Bureau of Health Facilities
Kansas Department of Health and Environment
900 SW Jackson, Suite 1001
Topeka, KS 66612
(785) 296-0056

Charles Purcell, ESRD Program Manager
Division of Licensing and Certification
Louisiana Department of Health and Hospitals
500 Laurel Street, Suite 100
Baton Rouge, LA 70821
(225) 342-5782

Louis T. Dorogi, Director
Sandra Bethanis, Assistant Director
Division of Licensing and Certification
Maine Department of Human Services
35 Anthony House
State House – Station 11
Augusta, ME 04333
(207) 287-9300

Carol Benner, Director
Division of Licensing and Certification
Maryland Department of Health and mental Hygiene
Spring Grove Hospital Center
Office of Health Care Quality
55 Wade Avenue
Catonsville, MD 21228
(410) 402-8002

Paul Dreyer, Director
Sandra Mischken, ESRD program Manager
Licensure and Certification
Division of Health Care Quality
Massachusetts Department of Public Health
10 West Street, 5th Floor
Boston, MA 02111
(617) 753-8000

Linda Burns Chief
Michigan Department of Consumer and Industry Services
Division of Licensing and Certification
Bureau of Health Systems
P.O. Box 30664
Lansing, MI 48908
(517) 241-4160

Carol Hirschfeld, Supervisor for Prog. Assurance
Division of Facility and Provider Compliance
Minnesota Department of Health
85 East 7th Place, Suite 300
St. Paul, MN 55101
(651) 215-8719

Vicki Maddox, Director
Division of Licensure and Certification
Mississippi Department of Health
570 East Woodrow Wilson
P.O. Box 1700
Jackson, MS 39215-1700
(601) 576-7300

Lois Kollmeyer, Director
Division of Health Standards and Licensure
Missouri Department of Health
921 Wildwood
P.O. Box 570
Jefferson City, MO 65102
(573) 751-6271

Larry Barnes
Division of Facilities Services
North Carolina Department of Human Resources
Raleigh, NC 27603
(919) 715-8058

Nancy Brown, Team Leader
Nebraska Department of Health and Human Services Regulation and Licensure
Credentialing Division
P.O. Box 95007
Lincoln, NE 68509-5007
(402) 471-2946

Jeanne Anspach, Director
Department of Human Resources
Department of Health Division
Bureau of Licensure and Certification
4220 South Maryland Pky. Suite 81
Los Vegas, NV 89119
(702) 486-6515

Robert Ehlers, Bureau Chief-Certification
Theresa Jarvis, Bureau Chief –Licensures
Office of Program Support
Licensure and Certification
Bureau of Health Facilities Administration
New Hampshire Department of Health and Human Services
129 Pleasant Street
Concord, NH 03301-3857
(603) 271-4814

John Calabria, Director
Certificate of Need and Acute Care Licensure Program
New Jersey Department of Health
Market and Warrant Streets, Rm 403
Trenton, NJ 08625-0367
(609) 292-7228

Wilma Hammar, Director
Bureau of Health Facility Licensing and Certification
Department of Health
2040 S. Pacheco, 2nd Floor, Rm 413
Santa Fe, NM 87505
(505) 476-9025

Val S. Gray, Acting Director
Health Facilities Management
Corning Tower
Empire State Plaza
Albany, NY 12237
(518) 474-2772

Bridgette Smith
Ohio Department of Health
Licensure of Dialysis Facilities
(614) 752-4788
246 North High Street, 3rd Floor
P.O. Box 118
Columbus, OH 43216-0118

Carol Fatzer, Director
Home Services Division
Medical Facilities Division
Oklahoma State Department of Health
1000 NE Tenth, Room 1114
Oklahoma City, OK 73117-1299
(405) 271-6576

Ron J. Prinslow, Manager
DHS, Health Care Licensure and Certification
Portland State Office Building
800 NE Oregon Street
Portland, OR 97232
(971) 673-0540

Jan Staloski, Director
Department of Health
Division of Home Health
132 Kline Plaza, Suite A
Health and Welfare Building
Harrisburg, PA 17104
(717) 783-1379

Johnny Rullan, Secretary of Health
Ricardo Torres-Munoz, Auxiliary Secretary
Licensure and Certification
Puerto Rico Department of Health
P.O. Box 70184
San Juan, PR 009363

Wayne Farrington, Chief
John Wojcik, CON
Licensure and Certification
Health Facilities Regulation
Rhode Island Department of Health
3 Capitol Hill
Providence, RI 02908-5097
(401) 222-2788

Robert Lawyer, Team Leader
Region III
South Carolina Department of Health and Environmental Control
Health Licensing Section
2600 Bull Street
Columbia, SC 29201
(803) 727-7202

Dot Elder
Health Care Facilities
1st Floor
Cordell Hull Building
425 Fifth Avenue N.
Nashville, TN 37247
(615) 741-7221

Facility Licensing Group Mail Code 1980
Texas Department of State Health Services
1100 W. 49th Street
Austin, TX 78756-3199
(512) 834-6646

Nancy Hofheimer, Director
Center for Quality Health Care Services & Consumer Protection
Virginia Department of Health
3600 West Broad Street, Suite 216
Richmond, VA 23230
(804) 367-2102

John M. Wilkinson, Director
Health Facilities Licensure and Certification
Administration and Oversight
West Virginia Department of Health
1900 West Kanawha Blvd., Room 550, Bldg. 3
Charleston, WV 25305
(304) 558-0050

Lydia Reitman
Bureau of Quality Assurance
Department of Health and Family Services
P.O. Box 2969
Madison, WI 53701-2969
(608) 266-7881

Jean McLean, RD, Section Manager
Wyoming Department of Health
Office of Healthcare Licensing and Surveys
2020 Carey Avenue, 8th Floor
Cheyenne, WY 82002
(307) 777-7123

Chris Qualm, Administrator of Licensure & Certification South Dakota
Department of Health
Office of Health Facilities Licensure & Certification 600 E. Capitol
Ave.
Pierre, SD 57501-2536
(605) 773-3356

Joel Hoffman, Director
Utah Department of Health
Bureau of Health Facility Licensing and Certification 3760 South
Highland Drive
First Floor
Salt Lake City, Utah 84106
(801) 273-2994

David Herlihy, Executive Director
Vermont Department of Health
Board of Medical Practice
108 Cherry Street, Suite 206,
Burlington, VT, 05401
(802) 657-4223

Montana Department of Public Health and Human Services
Licensing Bureau
PO Box 202953
2401 Colonial Drive, 2nd Floor
Helena MT 59620-2953
(406) 444-2099

Wyoming Department of Health
Healthcare Licensing and Surveys
2300 Capitol Avenue, Suite 510
Cheyenne, WY 82002
(307) 777-7123

Guam Department of Public Health and Social Services
123 Chalan Kareta
Mangilao, Guam 96913-6304
671-735-7304 (Phone)
671-734-2066 (Fax)

Exhibit 4.
Letter of Intent



May 1, 2024

Eric Hernandez, Program Manager
Certificate of Need Program
Washington State Department of Health
111 Israel Road SE
Tumwater, WA 98501

Re: Letter of Intent: Expansion of FKC Bonney Lake in the Pierce 1 ESRD Planning Area

Dear Mr. Hernandez:

Pursuant to Washington Administrative Code (“WAC”) 246-310-806, for Nonspecial Circumstance Cycle 1, Renal Care Group Northwest, Inc. intends to file a certificate of need to expand its current CN-approved kidney dialysis center, d.b.a Fresenius Kidney Care Bonney Lake (“FKC Bonney Lake”). In accordance with WAC 246-310-080, the following information is provided:

1. Description of the services proposed:

Five (5) in-center dialysis station expansion of the existing FKC Bonney Lake.

2. Estimated Cost of the Proposed Project:

The total estimated capital expenditures are \$125,000.

3. Description of the Service Area:

The service area is the Pierce 1 ESRD Dialysis Planning Area.

Please feel free to contact me if there are any questions on this letter of intent. I can be reached at John.Rodriguez2@freseniusmedicalcare.com.

Sincerely,

John Rodriguez, BSN, RN
Regional Vice President – Pacific Northwest
Fresenius Medical Care

Exhibit 5.
Charity Care/Indigence Policy

Title: Indigent Waiver Program

Department(s): Compliance

Document #: COR-COMP-G-0-000-010A

Version #: 3

Key Points	<ol style="list-style-type: none"> 1. The Indigent Waiver Program assists eligible patients who: <ul style="list-style-type: none"> • Are unable to obtain insurance coverage • Lack the financial resources to pay for medical services <p>Note: FreseniusRx operates a different Indigent Waiver Program for qualified low-income Medicare Part D Extra help patients. *</p> 2. The Indigent Waiver Program applies only to charges the patient is personally liable for. 3. The Indigent Waiver Program is a “last resort” when there are no other payment options for the patient. 4. Patients may qualify for full or partial waivers based on a sliding scale schedule. 5. The Indigent Waiver Program cannot be advertised to patients, prospective patients or referral sources. 6. Indigent waivers are valid for one (1) year from date of approval. <p><i>* See the Financial Assistance Program: Compliance Requirements Policy for additional information.</i></p>		
Definition: Indigent Waiver	An Indigent Waiver excuses all or part of a patient’s financial obligation to pay for items or services provided by FMCNA.		
Definition: Family	“Family” is defined as the patient and immediate family members residing with the patient or who are legally financially responsible for the patient.		
Qualifications	The Patient applying for the waiver program must meet eligibility criteria for both: <ol style="list-style-type: none"> 1. Annual Income 2. Net Worth (Assets) <p>When appropriate, patients may qualify for partial indigent waivers based upon a Sliding Fee Scale Matrix, as determined by the FMCNA Business.</p> <table border="1" data-bbox="586 1675 1393 1709"> <tr> <td style="width: 50%;"></td> <td style="width: 50%; text-align: center;">Eligibility Criteria</td> </tr> </table>		Eligibility Criteria
	Eligibility Criteria		

Title: Indigent Waiver Program

Document #: COR-COMP-G-0-000-010A

Original Creation Date: 05/15/2000

Effective Date: 05/13/2016

Title: Indigent Waiver Program

Department(s): Compliance

Document #: COR-COMP-G-0-000-010A

Version #: 3

	Annual Income Limit	The annual income limit will be determined by each FMCNA business based on industry research conducted, and documented, by the business.
	Net Worth	Must have a family net worth less than [amount determined by the business] at the time of application.
Retroactive Waivers	<ul style="list-style-type: none"> Patients may be eligible for retroactive waivers if they meet the business specific criteria for annual income and net worth for the entire period requested. Retroactive waivers > than six (6) months require approval of a VP level manager or above. 	
Documentation	<ul style="list-style-type: none"> The Indigent Waiver Form must be completed. 	
Requirements for Individual Patient Waiver	<ul style="list-style-type: none"> All required fields must be completed. 	
Documents for Qualifying the Patient for the Program	<p>The following is a sample of documents that can be used to determine a patients' family income. For those documents that may be direct deposit, a copy of the account statement is required:</p> <ul style="list-style-type: none"> Pay Stub – (Pt/Spouse/Dependents) Social Security Award Letter SSA deposited Retirement/Disability Check Checking/Savings Account Statements (all pages even if blank) Stocks/Bond Statements Tax Bill/Appraisal (owned land/property – except principal residence) 401k/IRA (If over 65) Most recent Tax Return (if claiming dependents) 	
Financial Review Period	Review of one (1) month of patient's income and/or expenses, no more than 3 months old.	
Eligibility Period	<ul style="list-style-type: none"> The indigent waiver is valid for one (1) year from the 1st date of the month of approval. Eligibility period may be for less than 1 year if patient will qualify for insurance within the year period. 	

Title: Indigent Waiver Program

Document #: COR-COMP-G-0-000-010A

Original Creation Date: 05/15/2000

Effective Date: 05/13/2016



Title: Indigent Waiver Program

Department(s): Compliance

Document #: COR-COMP-G-0-000-010A

Version #: 3

	<ul style="list-style-type: none"> • A full review of a patient’s annual income and net worth is required every twelve (12) months to extend a waiver for subsequent periods. • Re-evaluation is required when staff is notified or receive information that a patient’s financial status has changed, or information used to qualify a patient is incorrect or incomplete.
<p>Document Retention of Patient Billing Information</p>	<ul style="list-style-type: none"> • Documentation of approved Indigent Waivers with all correspondence used for approving or renewing the waivers, including retroactive waivers is to be retained per the FMCNA Record Retention Schedule (Record Code AC2-10). • Tax Clearance approval is required for destruction of these documents. • Each FMCNA Business will determine who is responsible for maintaining these documents.

<p>Title: Indigent Waiver Program</p>	<p>Document #: COR-COMP-G-0-000-010A</p>
<p>Original Creation Date: 05/15/2000</p>	<p>Effective Date: 05/13/2016</p>

Exhibit 6A.
Patient Admission Policy

Printed copies are for reference only. Please refer to the electronic copy for the latest version.

Purpose To guide facility management on the admission process for all patients being admitted to an FKC dialysis facility.

Responsibility Medical Director, Clinical Manager or Registered Nurse, Master’s Social Worker, Registered Dietitian and Facility Secretary as defined in this policy, Patient Admission Services and Central Verification

General Policy This policy applies to In-Center, Home, Permanent Transfer, Transient and Seasonal Patients.

When medically appropriate and consistent with this policy, facilities shall admit and treat patients needing dialysis.

Each patient admitted will be followed by an attending physician on the facility's medical staff or physician who has been granted temporary privileges at the facility.

All services offered by FKC facilities are available to all patients provided:

- They are medically suitable based on the clinical assessment of the physician,
 - and the willingness of the responsible party to pay for such services.
-

Consent The patient must sign the consent for dialysis (hemodialysis or peritoneal dialysis) prior to the first treatment at the facility.

If the patient is incompetent or incapable of making healthcare decisions, refer to the block titled “Patient Appears Unable to Consent for treatment” for additional information refer to the ***Informed Consent Policy***.

The patient (or if patient has been deemed incompetent by a physician, the patient’s representative) shall designate a person to be notified in case of emergency.

Types of Admissions: Definitions

New Patient: Permanent admission of a patient who is new to dialysis who are primarily referred by physician or hospital.

Transfer: A patient who is scheduled to receive ongoing and continued treatment at a dialysis facility (permanent or seasonal). A patient may be referred by his/her physician, a hospital, another dialysis facility, or as a self-referral.

Transient: A patient who is scheduled for only 1 to 13 treatments.

Transient or Seasonal Admission Requirements The accepting physician will medically clear the patient prior to admission. (See block on medical clearance). The attending physician or physician extenders will make all the medical, laboratory and pharmaceutical decisions for the patient while under the physician's care in accordance with the standard rules and procedures of the facility.

Dialyzers and/or supplies brought by a transient or seasonal patient will only be used in the rarest of circumstances. Use of a patient-provided item, such as a specialized dialyzer or medication, must be approved by the Medical Director and the P and T Committee **PRIOR** to the patient arriving for treatment at the facility.

- If approved for a specific dialyzer or medication, a seasonal/transient patient's home facility must ship the item to the transient facility following proper storage and shipment procedures.

Admission Process All admissions must be processed through Patient Admission Services (PAS). Patient Admission Services (PAS) will receive patient information and medical records from referral sources. The PAS will disseminate this information to the appropriate departments responsible for medically and financially clearing the patients. Upon receipt of the referral for admission, the facility will be notified of the pending admission by PAS to confirm placement.

Patient Admission Services will obtain medical records and collaborate with the verification office to financially clear the patient.

Patient Transfer to another FKC Facility The Clinical Manager or his/her designee must contact Patient Admission Services when the patient transfers to a different FKC facility. Patient Admission Services will initiate the transfer.

Medical Clearance A patient shall be medically cleared for treatment when dialysis treatment is deemed indicated and appropriate according to the clinical judgment of the patient's attending physician. In the case where the Medical Director determines the patient is too acutely ill or not appropriate for outpatient dialysis care, then the decision for admission to the facility shall be made by the Governing Body.

Special Circumstances Admission Requests Requests to admit a patient with an external device such as left ventricular assist device (LVAD), continuous medication infusion, or LifeVest Defibrillator or other non-routine request requires approval from the corporate Medical Office.

Staff must review the *Admission, Handling and Safe Movement of the Morbidly Obese Patient Policy* before admission to the facility to ensure the facility can safely care for a morbidly obese patient. The Governing Body will make the determination to accept or deny the patient based on special considerations outlined in the policy.

Emergency Admission - Transfer Patients may need to be transferred emergently in situations related to unplanned emergencies caused by severe weather, fire or other serious facility operating problems such as water treatment failure or other unexpected problems leading to facility closure. An emergency transfer is not expected to extend beyond 30 days and patients are expected to return to their “home” facility to continue their treatments when operations are able to resume. The emergency data entry process may be used for emergency transfers.

Non-emergent situations such as a planned closure or an individual treatment at another facility after a missed a treatment, or unplanned after-hours admissions must be handled according to the current process of admitting a patient.

Click the link for additional information on entering data in the clinical systems during any emergency: *Guidelines for Emergency Preparedness Policy*.

Medical Record Requirements Patient Admission Services will collect the required information needed to admit a patient.

At a minimum, the required documents to admit a patient include:

- History and Physical or nephrology consult note or discharge summary or the most recent physician progress note
- Hepatitis B panel (HBsAg, anti-HBs, anti-HBc)
 - If unable to obtain full panel:
 - For patients new to dialysis: at a minimum a Hepatitis B surface antigen (HBsAg) result obtained within 30 days prior to the admission date
 - For transient or transfer patients: All patients must have a documented hepatitis B antigen (HBsAg) **or** antibody

Printed copies are for reference only. Please refer to the electronic copy for the latest version.

(HBsAb) result prior to admission to the facility. HBsAg results must have been reported within 30 days of admission. If the patient has hepatitis antibodies (HBsAb), the results must have been reported within the past 12 months. Any discrepancies or questions related to admitting a patient and/or a patient's hepatitis results should be reported by the Clinical Manager to their Corporate Clinical Quality Manager.

- Current medication list and allergies
- Dialysis orders or the last treatment sheet
- For transients/travelers only: A PPD Test or Chest X-ray within **one** year.

NOTE: On occasion, admitting facilities request additional medical information over the minimum required documents listed above. Patient Admission Services will attempt to get this information. However, inability to provide this information by the referring facility will not affect the admission of the patient.

**Patients with
Prior
Behavioral
Issues**

A referred patient who has exhibited behavioral issues in the hospital, at another FKC or non-FKC facility or during the admission process and could be a threat to the health and safety of patients or staff may be denied admission to the dialysis facility.

The decision to admit a patient who has exhibited behavioral issues shall be made by the facility management in collaboration with the patient's attending physician and the Medical Director.

**Who is
Authorized to
Sign
Admission
Documents?**

Patients must have the mental capacity/competency to consent to treatment and sign admission forms for treatment to be given in the facility, except as described below. The facility staff cannot make determinations regarding mental capacity and competency and must presume competence unless a physician has declared the patient incompetent.

If a patient has been deemed by a physician to lack the mental capacity/competency to consent to treatment, a Legally Authorized Person may consent to the patient's treatment and may sign the admission forms. In the rare instance that the legally authorized person is unavailable to sign the consent in person, the documents may be mailed, emailed, or faxed to the Legally Authorized Person for signature. The patient cannot be admitted and treated until the clinic receives the signed documents. The original signed

documents must be faxed or mailed back to the facility to maintain in the patient's medical record.

In the unusual instance when in person or fax options cannot be accomplished, the facility should reach out to their Division Legal Counsel or Compliance for additional guidance.

NOTE: State laws vary on who may consent to treatment on the patient's behalf if the patient lacks capacity or competency to consent.

In some states, family members or persons permitted by state law may consent to the patient's treatment and sign the admission forms even if such persons do not hold a power of attorney for healthcare or healthcare proxy as the Law Department will determine.

For purposes of this Policy, a 'Legally Authorized Person' is as follows:

- a) The patient's legal guardian or someone who holds a valid power of attorney for healthcare/healthcare proxy or who may sign on behalf of the patient under state law as determined by the Law Department.
- b) A parent or legal guardian if the patient is a minor.

NOTE: If there is any doubt the person is authorized to sign admission forms, contact the Law Department.

**Patient
Appears
Unable to
Consent for
Treatment**

If a patient comes for his or her first treatment and does not appear to have the mental capacity/competency to sign the admitting documents, the nurse:

- must notify the patient's attending physician of the patient's perceived incapacity to understand and his/her inability to consent, and
- should seek confirmation whether a medical determination of incompetency or lack of capacity has been made in the medical record consistent with state law.
- If the patient is deemed incompetent by the physician, the staff should attempt to contact any emergency contacts listed on the patient's admission paperwork in an attempt to find a family member who can
 - Provide proof of guardianship/power of attorney for healthcare or healthcare proxy (which must be provided at the time of admission, prior to treatment being provided), or
 - Assist in providing valid consent to treatment, if permitted under state law, or who can obtain legal authority/guardianship to represent the patient.
- The patient cannot be dialyzed if:
 - The patient has been deemed by a physician to be incompetent or to lack mental capacity consistent with state law, and

Printed copies are for reference only. Please refer to the electronic copy for the latest version.

- The patient does not have an appropriate legal guardian or an agent with a valid healthcare power of attorney or healthcare proxy, and

The law department determines that state law does not permit family members to give consent.

Required Documents That Must Be Signed Prior to First Dialysis Treatment

The Clinical Manager or designee will conduct an admission interview with all new patients.

The following documents must be reviewed with and signed by the patient and/or the patient's Legally Authorized Person before or at the patient's first scheduled dialysis treatment:

- Admission Agreement
- Assignment of Benefits
- Consent for Dialysis
- Medicare Secondary Payor Questionnaire (MSPQ)
- Fresenius Rx Agent Designation form
- Consent to Receive, Use and Disclose Health Information for Treatment, Payment and Health Care Operations form
- Spectra form
- Notice of Privacy Practices/Acknowledgment of Notice of Privacy Practices

Note: Patients or their Legally Authorized Persons will not be asked to sign consent forms for services that are not being provided (ex. blood transfusion consent) until the actual service is needed. Blank consent forms should never be signed or used.

Approved Forms of Identification

Patient Admission Services will request the referring facility to provide 1 photo ID for the referral. Upon placement at the facility, staff will request 2 forms of identification. The two forms of ID must be provided within 6 treatments.

The two forms of identification can be:

- A driver's license, a state issued identification card, a passport, insurance cards or a birth certificate. (These documents will be copied and maintained in a separate folder for each patient. When the patient is discharged, they will be placed in the closed medical record.)
- If the patient does not bring in the required documents within 6 treatments, the Clinical Manager or Director of Operations must escalate to the Lead Social Worker who can review the situation and assist with obtaining the identification documents.

Printed copies are for reference only. Please refer to the electronic copy for the latest version.

Failure to produce 2 forms of identification alone is not cause for discharge. Refer to the *Routine and Involuntary Patient Discharge Policy*, *Routine and Involuntary Patient Discharge Policy Addendum* and the *Routine and Involuntary Patient Discharge Procedure* for guidance on discharging a patient.

FKC Notice of Privacy Practice A copy of the “FKC Notice of Privacy Practices (NPP)” must be given to each patient that is receiving direct care from an FKC provider prior to the patient’s first treatment (see *Privacy Notice Procedure*).

Patients have the right to review this Notice of Privacy Practices prior to signing the “Acknowledgement of Receipt of the NPP” form. The “Acknowledgement of Receipt of the NPP” form should be signed by the patient or Legally Authorized Person, prior to the patient’s first treatment from an FKC direct provider of care. This form serves as an acknowledgement of receipt of the FKC Notice of Privacy Practices.

NOTE: This form is **not** a condition for treatment. If the patient refuses to sign the acknowledgement form, the FKC staff should document the efforts that were made to obtain the patient’s or Legally Authorized Person’s signature and document that the FKC Notice of Privacy Practices was provided. This documentation should be made on the acknowledgement form and should be witnessed by another staff member. The acknowledgement form should be kept as part of the permanent active medical record.

A copy of this notice must also be posted in a clear and prominent location readily visible to patients in each FKC physical service delivery site. This notice will also be posted on the FKC web site. In addition, whenever the notice is revised, the FKC direct provider must make the notice available upon request.

Additional Information Provided During Admission and Orientation Process

All new admissions will also receive additional information if applicable per policy that includes:

- Benefit Plan Book
- Catheter Access Plan
- Consent Form
- DNR Instruction and Form
- Home Therapy Consultation Form
- Important Numbers
- Patient Grievance
- Pt Rights & Responsibility Handout and Acknowledgement Form

Advance Directive/DNR Status All new admissions to the facility will be asked if they have an Advance Directive and/or a valid state specific Do Not Resuscitate Order prior to or at their first treatment and during their comprehensive interdisciplinary assessment.

For more information, refer to the *Do Not Resuscitate Policy*.

Information Regarding Modalities and Schedules The patient shall be made aware of and afforded access, where available, to all treatment modalities provided by the facility as appropriately certified and if applicable licensed by the state:

- In-center Hemodialysis
- Self-care Dialysis
- Nocturnal In-center Hemodialysis
- Home Hemodialysis (Nocturnal and Daytime)
- Continuous Ambulatory Peritoneal Dialysis
- Continuous Cycling Peritoneal Dialysis
- Referral for Renal Transplantation

Additionally, the patient shall be provided with resource information for dialysis modalities not offered by the facility, including information about alternative scheduling options for working patients.

Related Policies & Procedures

- Patient Rights and Responsibilities
- Patient Complaints and Grievances policy and procedure
- Advance Directive policy
- Full Resuscitative Measures Policy
- Do Not Resuscitate Order policy and procedure
- Routine and Involuntary Patient Discharge
- Visitor's Policy
- Eating and Drinking Policy
- Interruption of Treatment
- Weapons and Firearms Policy
- Records Management Policy, Filing, Storage, Preservation and Destruction of Records

END OF DOCUMENT

Exhibit 6B.
Patient Rights and Responsibilities Policy

Purpose To comply with Federal Regulations that require dialysis facilities to:

- Educate staff regarding the rights of dialysis patients.
- Inform and educate all dialysis patients about their rights and responsibilities as a patient at the dialysis facility.
- Ensure that patients’ rights are respected and protected by the facility

Responsibility The FMCNA Patient Rights and Responsibilities patient brochures may be distributed to patients by any Fresenius Kidney Care (FKC) staff. Additional information or discussion must be provided by the Nurse or Social Worker.

All facility staff are responsible for ensuring that patients’ rights are respected and protected by the facility.

Conditions for Coverage: Patients’ Rights The Conditions for Coverage, §494.70 Condition: Patients’ Rights require dialysis facilities to inform patients or their representatives of their rights (including their privacy rights) and responsibilities when they begin their treatment and must protect and provide for the exercise of those rights. Patients’ rights as stated in the Conditions for Coverage:

- The patient has the right to –
1. Respect, dignity, and recognition of his or her individuality and personal needs, and sensitivity to his or her psychological needs and ability to cope with ESRD;
 2. Receive all information in a way that he or she can understand;
 3. Privacy and confidentiality in all aspects of treatment;
 4. Privacy and confidentiality in personal medical records;
 5. Be informed about and participate if desired, in all aspects of his or her care, and be informed of the right to refuse treatment, to discontinue treatment, and to refuse to participate in experimental research;
 6. Be informed about his or her right to execute advance directives, and the facility’s policies regarding advance directives;
 7. Be informed about all treatment modalities and settings, including but not limited to transplantation, home dialysis modalities (home hemodialysis, intermittent peritoneal dialysis, continuous ambulatory peritoneal dialysis, continuous cycling peritoneal dialysis), and in facility hemodialysis. The patient has the right to receive resource information for dialysis modalities not offered by the facility, including information about alternative scheduling options for working patients;
 8. Be informed of facility policies regarding patient care, including, but not limited to isolation patients;
 9. Be informed of facility policies regarding the reuse of dialysis supplies, including hemodialyzers;
 10. Be informed by the physician, nurse practitioner, clinical nurse specialist, or physician’s assistant treating the patient for ESRD of his or

- her own medical status as documented in the patient's medical record, unless the medical record contains a documented contraindication;
11. Be informed of services available in the facility and charges for services not covered under Medicare;
 12. Receive the necessary services outlined in the patient plan of care;
 13. Be informed of the rules and expectations of the facility regarding patient conduct and responsibilities;
 14. Be informed of the facility's internal grievance process;
 15. Be informed of external grievance mechanisms and processes, including how to contact the ESRD Network and the State survey agency;
 16. Be informed of his or her right to file internal grievances or external grievances, without reprisal or denial of services; and
 17. Be informed that he or she may file internal grievances or external grievances personally, anonymously or through a representative of the patient's choosing.
 18. Be informed of the facility's policies for transfer, routine or involuntary discharge, and discontinuation of services to patients;
 19. Receive written notice 30 days in advance of an involuntary discharge, if discharge is justified and not due to an immediate threat to the health and safety of others.

Policy

All patients and/or their representatives will be informed of their rights (including privacy rights) and responsibilities.

Patient rights and the ability to exercise these rights must be protected by the facility.

The FMCNA Patient Rights and Responsibilities brochure explains the rights patients can expect to have while receiving treatment at this facility. The brochure also provides guidance as to certain responsibilities that are expected of the patient.

Each patient will be informed of their rights and given a copy of the FMCNA Patient Rights and Responsibilities within the first six (6) treatments in the facility. More in-depth discussions with patients about their rights and responsibilities are expected. These discussions may occur over a longer period of time.

Facilities should ensure that this information is provided to patients in a manner they can understand. For example, providing the FMCNA Patient Rights and Responsibilities brochure in the patient's primary language or having it interpreted based on assessment of the patient's language and

reading preferences, or enlisting the aid of communication aids or interpreters for patients who are blind or have low vision, or are deaf or hard of hearing.

Dialysis facilities must prominently display a copy of the patient's rights in a visible and accessible area in the facility and must include contact information for the State survey agency and ESRD Network.

The FMCNA Patient Rights and Responsibilities brochures are available in English and Spanish. They may be purchased from the FMS Marketing Online Ordering Center. Audio versions in English and Spanish may also be ordered through the FMS Marketing Online Ordering Center.

**Policy:
Privacy
Rights**

Patients have the right to privately discuss their condition and treatment. There should be ready access to a room in the facility where patient and/or family meetings may be held in private.

Patients have the right to privacy during activities that may require the exposure of private body parts while in the dialysis facility. Privacy screens or curtains may be used to provide privacy. Blankets may also be used as long as staff are able to observe the patient's vascular access, bloodline connections, and face at all times.

Patients or their representatives must be provided unbiased education about transplantation and all dialysis treatment options regardless of whether these options are available in the current facility.

**Failure to
Protect
Patients'
Rights**

Evidence of failure to treat patients with respect and dignity, provide an opportunity for private communication, or prevent exposure of private body areas resulting in emotional discomfort for the patient, and evidence that cognizant patients/designees are not aware of their options for treatment or available grievance mechanisms could result in the facility receiving a Condition level citation.

END OF DOCUMENT

Exhibit 6C.
Patient Rights and Responsibilities List

FMCNA Patient Rights

YOU HAVE THE RIGHT TO:

- **Information that is Easy to Understand**
- **Care that is Respectful**
- **Help Make Decisions about Your Care**
- **Privacy and Confidentiality**
- **Clear Information about Facility Policies**
- **Make a Complaint, and Receive a Response**

What rights do you have?

The Fresenius Medical Care staff is committed to working with you and your family to meet your health care needs. Our goal is for you to have the same care and attention we would want for ourselves.

This list of rights explains some of the basics about how you can expect to be treated in our facility.

You have the right to:

Information that is easy to understand

- Receive information about dialysis in a way that is easy to understand.
- Assistance in helping you choose healthy behaviors that will improve your health and well-being.
- Receive clear answers to your questions.
- Have an interpreter if you can't hear or understand your care team.

Care that is respectful

- Be protected from discrimination and or harassment based on race, color, national origin, sexual orientation, gender identity, disability, age, sex and religion.
- Be treated with dignity, consideration, respect and full recognition of your individuality and personal needs. This includes sensitivity to your psychological needs and ability to cope with ESRD.
- Say “no” and report staff that ask you to engage in personal or financial relationships, without fear of retaliation.

Help make decisions about your care

- Be informed about your care and have the opportunity to participate in all aspects of your care, if you wish.
- Involve family members in making decisions about your care, if you desire.
- Be informed about the treatment options available to you and the right to change your treatment option after discussion with your physician.
- Be informed about dialysis treatment options or schedules not provided by this facility. Ask your Clinic Manager or Social Worker about scheduling options for working patients.
- Decide if you want to be part of any available research studies.
- Accept, refuse or stop any treatment that is prescribed for you.
- Be informed about your medical status by the physician, nurse practitioner, clinical nurse specialist or physician’s assistant treating you, unless there is a documented reason for not giving this information.
- Receive all services as decided by you and the healthcare team in your plan of care.

Printed copies are for reference only. Please refer to the electronic copy for the latest version.

- Know that Fresenius Medical Care does not reuse dialysis supplies, including hemodialyzers.
- Be told about and receive information about advance directives, and how the facility will carry out your wishes regarding your advance directives.

Privacy and confidentiality

- Privacy and confidentiality in all aspects of treatment. This includes
 - the right to privately discuss your condition
 - the right to privacy during activities that may require the exposure of body parts while in the dialysis facility. Privacy screens, curtains, or blankets that do not cover your face or access, may be used to provide privacy.
- Privacy and confidentiality in your personal medical records. These rights and FMCNA's privacy practices are more fully explained in our Notice of Privacy practices. A copy of the Notice of Privacy Practices is given to patients upon admission, is posted in this facility, and is available upon request at any time.

Clear information about facility policies

- Be told what services are available in the facility.
- Be given information about charges that may be billed to you if they are not covered by insurance or Medicare.
- Be informed of facility policies regarding patient care, including policies about visitors, eating and restroom use during treatment, isolation of patients with infectious disease, and conditions for transfer or discharge from the facility.
- Be informed that a two week notice is expected when requesting discharge from the facility to give staff an opportunity to:
 - Ensure continuity of care for transfer.

Printed copies are for reference only. Please refer to the electronic copy for the latest version.

- Resolve any issues before a final decision to transfer from the facility is made
- If you do not agree to a two week notice, the staff will assist you to transfer at your requested time frame.
- You may not be discharged from the facility unless:
 - you or your insurer no longer reimburses the facility for the ordered services, your insurer materially reduces the amount of reimbursement originally agreed upon with the facility, or if the facility is unable to confirm with your insurer, before you are admitted, what the actual payment for services provided to you will be and, your insurer then reimburses facility at an insufficient rate relative to historical commercial insurer payment rates for the ordered services.
 - the facility ceases to operate.
 - transfer is necessary for your welfare or because the facility can no longer meet your medical needs, or
 - your behavior is disruptive and abusive such that it affects the safety and welfare of others.
- Be given a 30-day notice of discharge, unless there is an immediate threat to the health and safety of others and discharge must be made sooner.

Make a complaint, and receive a response

- Be informed about how to make a complaint through the facility, the ESRD Network or State Survey Agency.
- Make a complaint, verbally or in writing.
- Make a complaint yourself, anonymously or through a representative of your choice, through the Grievance Procedure without fear or concern that services will be affected.

FMCNA PATIENT RESPONSIBILITIES

You Have the Responsibility to:

- **Speak Up to Help Us Protect Your Health and Safety**
- **Actively Participate in Your Care Plan**
- **Choose Healthy Behaviors**
- **Get Your Full Dialysis Treatment**
- **Be Considerate of Other Patients and Staff**
- **Provide Updated Information to Staff**

What Responsibilities Do You Have?

You are the most important person on your health care team. This is because a lot of what determines how well you feel and the quality of your life depends on the daily decisions that you make.

You have the responsibility to:

Speak Up to Help Us Protect Your Health & Safety

- Tell the staff if you don't understand your treatment plan or any instructions.
- Tell the staff if something doesn't feel or look safe, or right.
- Involve your family or significant others in your care, when needed.

Printed copies are for reference only. Please refer to the electronic copy for the latest version.

- Inform the staff if you have had health problems since your last treatment.
- Actively participate in your plan of care.

Choose Healthy Behaviors

- Take charge of your healthcare, to the best of your ability.
- Learn as much as you can about your healthcare needs.
- Cooperate, to the best of your ability, with your diet, medication, and dialysis treatment plans.
- Take care of, protect, and learn about your dialysis access - it's your lifeline!
- For your safety, make sure your face and dialysis access are uncovered and visible to staff at all times during your treatment.
- **Call the Fresenius Medical Care Disaster Line (1-800-626-1297) if a disaster occurs and you cannot reach your facility.**

Get Your Full Dialysis Treatment

- Tell the staff if your treatments are so uncomfortable that you will be unable to complete or attend your treatments. They will try to help.
- Arrive on time for your treatments or clinic visits.
- Let the staff know as early as possible if you are going to be late or miss a treatment or appointment and reschedule.
- Arrange transportation to and from treatment. Inform staff right away if your transportation needs change.
- Make sure you have a backup transportation plan in case you need it.
- For your safety, arrange to have someone with you when you come to dialysis, if you need help getting into or out of your vehicle or in and out of

Printed copies are for reference only. Please refer to the electronic copy for the latest version.

the facility. Staff are strongly discouraged from leaving the facility to assist an arriving or departing patient. Leaving the facility to assist a patient outside could result in a health or safety risk to the employee, the patient being assisted and/or other patients in the treatment area.

Be Considerate of Other Patients and Staff

- Respect the personal rights and property of other patients & staff.
- Maintain the confidentiality of any information you witness or hear while in the facility. This includes:
 - Not recording, writing down or discussing the personal health information or other confidential information of other patients.
 - Not using any form of photography, video or audio recordings of any kind anywhere within the facility.
 - Follow the rules of the facility that have been developed to provide protection, safety, and quality care to all patients.
 - Behave appropriately. This means not acting in a way that makes other people in the clinic uncomfortable or afraid for their safety, such as threatening, cursing, yelling, using sexually suggestive words, or inappropriate touching.
 - Understand that patients and/or visitors may not solicit or distribute for any purpose on FKC premises (including FKC clinics and the waiting area of such clinics), unless approved, in advance, by the FKC Compliance Officer and/or FMCNA human resources.
 - Understand that weapons of any kind are not allowed in the facility. This means not bringing any items that can be used as a weapon. Bringing weapons to the facility or making threats against others or the facility may be grounds for immediate dismissal from the facility.

Printed copies are for reference only. Please refer to the electronic copy for the latest version.

- Understand that alcoholic beverages or illicit (street) drugs are not allowed in the facility. Patients who come to dialysis under the influence of these substances put themselves at a health risk and may require hospitalization or police involvement.
- Make sure your visitors follow the same rules as patients.

Provide Updated Information to Staff

- Notify the facility if you have a new address or contact information.
- Inform the facility right away if you obtain new insurance coverage or there are any changes in insurance.
- Inform the facility if you decide to receive dialysis at another facility or stop dialysis.

Remember: By taking advantage of your rights and fulfilling your responsibilities, you may be able to improve your health and the quality of your life.

Exhibit 6D.

Patient Acknowledgement of Receipt of Rights and Responsibilities



**ACKNOWLEDGEMENT OF RECEIPT OF
FMCNA PATIENT RIGHTS AND RESPONSIBILITIES**

This is to certify that I, _____,
have received and read, or had read to me, the FMCNA Patient Rights and
Responsibilities.

I have had the opportunity to ask questions, and I understand my Rights and
Responsibilities as a patient of FMCNA _____.

Patient's Name (Please print name)

Patient's Signature Date

Representative, if applicable (Please print name)

Representative, Signature (if applicable) Date

Name of Staff Person Presenting Content to Patient (Please print name)

Signature of Staff Person Presenting Content to Patient Date

Exhibit 6E.
Patient Nondiscrimination Policy

Printed copies are for reference only. Please refer to the electronic copy for the latest version.

Purpose	Fresenius Medical Care North America (FMCNA), a recipient of Federal financial assistance, complies with federal and state regulations prohibiting discrimination against any person on the grounds of race, color, religion, sex, sexual orientation, gender identity, age, pregnancy, marital status, ethnic or national origin, citizenship status, disability, military status, genetic predisposition or carrier status, or any other legally protected characteristic.
Responsibility	All Fresenius Kidney Care (FKC) facility staff, including Clinical Manager, Charge Nurse or Team Leader, direct patient care staff (including physicians and physician extenders), and other indirect patient care staff and clinic staff (based on job description, licensure, certification, and Federal/State regulations).
Background	This policy is in accordance with the provisions of Title VI of the Civil Rights Act of 1964, Section 504 of the Rehabilitation Act of 1973, the Age Discrimination Act of 1975 and regulations of the U.S. Department of Health and Human Services issued pursuant to these three statutes at Title 45 of Federal Regulation Parts 80, 84 and 91. This policy is also in accordance with Section 1557 of the Patient Protection and Affordable Care Act of 2010, 42 U.S.C. § 18118.
Policy	<p>It is the policy of FMCNA that it does not exclude, deny benefits to, or otherwise discriminate against any person on the grounds of race, color, religion, sex, sexual orientation, gender identity, age, pregnancy, marital status, ethnic or national origin, citizenship status, disability, military status, genetic predisposition or carrier status, or any other legally protected characteristic in admission to, participation in, or the receipt of the renal services and benefits under any of its programs and activities, and in staff and employee assignments.</p> <p>FMCNA will not deny or exclude patients with disabilities from dialysis treatment and services and it will make reasonable modification or reasonable accommodations available to disabled patients to ensure compliance with this policy.</p> <p>Reasonable modification and reasonable accommodation means changes or adjustments to programs, policies, practices, or procedures to avoid discrimination on the basis of disability and to afford individuals with disabilities an equal opportunity to participate in, and benefit from, services provided under a covered program or activity, unless doing so would result in a fundamental alteration of the program, service, or activity or undue financial and administrative burdens.</p>

Printed copies are for reference only. Please refer to the electronic copy for the latest version.

**Informing
Patients**

The Social Worker will inform the patient and/or the patient's designated representative, of the FKC Nondiscrimination Policy within the first six (6) treatments or thirty (30) days after admission to the facility.

Patients, or patient's designated representatives, who feel that the Nondiscrimination policy has not been followed with respect to a patient's disability may inform the FKC Section 504 Coordinator and use the FKC internal grievance process to raise disability-related concerns.

**Section 504
Coordinator**

The Section 504 Coordinator of FKC facilities is the area Manager of Social Work Services. The Manager of Social Work Services will use the Patient Grievance Process to address patient or patient representative concerns.

Each FKC facility will post a Notice of Program Accessibility which will include the contact information for the Section 504 Coordinator / Manager of Social Work Services.

**Related
Policies &
Procedures**

- Section 504 Notice of Program Accessibility
- Patient Rights and Responsibilities Policy and Procedure
- Patient Grievance Policy and Procedure
- What to Do If You Have a Concern Important Numbers
- General Policy Statement

END OF DOCUMENT

Exhibit 7A.
Financial Statements - Historical

**Fresenius Kidney Care Bonney Lake
Historical Statement of Revenues and Expenses**

	2021	2022	2023
Revenues			
Net Revenue Before Bad Debt	\$ 546,993	\$ 650,917	\$ 947,587
Charity Care	\$ (4,814)	\$ (5,728)	\$ (8,339)
Bad Debt	\$ (34,579)	\$ (15,858)	\$ (66,045)
Total Net Revenue	\$ 507,600	\$ 629,331	\$ 873,203
Expenses			
Total Personnel	\$ (579,033)	\$ (526,826)	\$ (657,106)
Total Med Supplies	\$ (50,159)	\$ (43,995)	\$ (51,433)
Total Ancillary	\$ (72,423)	\$ (70,085)	\$ (61,215)
Other Med	\$ (13,275)	\$ (26,048)	\$ (19,874)
House Keeping & Utilities	\$ (80,950)	\$ (77,458)	\$ (87,644)
Total Admin	\$ 69,466	\$ (72,542)	\$ (108,071)
Rent Expense	\$ (173,800)	\$ (180,304)	\$ (183,731)
Depr/Amort + Interest Expense	\$ (420,528)	\$ (398,696)	\$ (386,832)
Total Expenses w/o Physician compensation	\$ (1,320,701)	\$ (1,395,955)	\$ (1,555,905)
Profit From Operations (Excludes Physician compensation)	\$ (813,101)	\$ (766,624)	\$ (682,703)
Physician Compensation (Medical Director's Fee)	\$ (50,900)	\$ (52,834)	\$ (53,820)
Net Income Before Taxes (includes Allocations)	\$ (864,001)	\$ (819,457)	\$ (736,522)

Exhibit 7B.
Financial Statements - Forecasts

**Fresenius Kidney Care Bonney Lake
Statement of Revenues and Expenses**

	<u>May - Dec 2025</u>	<u>2026</u>	<u>2027</u>	<u>2028</u>
Months of Operation	8	12	12	12
Patients and Treatments				
I/C PAT	27	31	36	41
<u>Total Home PAT</u>	-	-	-	-
Total PAT	27	31	36	41
I/C TMT	2,597	4,472	5,193	5,914
<u>Total Home TMT</u>	-	-	-	-
Total TMT	2,597	4,472	5,193	5,914
Revenue				
In-Center Revenue	1,066,035	1,835,950	2,132,071	2,428,191
Home Revenue	-	-	-	-
Bad Debt	(74,301)	(127,963)	(148,602)	(169,241)
Charity Care	(9,381)	(16,156)	(18,762)	(21,368)
Total Net Revenue	982,353	1,691,830	1,964,706	2,237,582
Expenses				
Total Personnel	626,662	989,434	1,051,236	1,113,038
Total Med Supplies	46,075	75,542	83,578	91,614
Ancillary	54,838	89,909	99,474	109,039
Other Med	17,804	29,190	32,295	35,401
House Keeping & Utilities	78,515	128,728	142,422	156,117
Admin expenses	81,536	133,681	147,903	162,124
G&A Overhead Costs	15,277	25,047	27,712	30,377
Rent Expense	96,090	147,282	150,964	154,738
Other Property	32,998	50,577	51,841	53,137
Depr/Amort (Existing) + Interest	206,310	270,782	232,099	193,416
Depr/Amort (Expansion)	6,161	9,241	9,241	9,241
Total Other Expense	589,529	884,437	893,951	903,589
Total Expenses w/o Physician Compensation	1,262,266	1,949,413	2,028,765	2,108,241
Profit From Operations (Excludes Physician Comp)	(279,913)	(257,583)	(64,059)	129,341
Physician Compensation	37,714	57,985	59,434	60,920
Net Income				
Net Income Before Taxes (includes Allocations)	(317,626)	(315,568)	(123,493)	68,421

Fresenius Kidney Care Bonney Lake
Pro Forma Assumptions

Patient Volumes

Utilization projections, including the assumptions used to derive the forecasts, are presented in the application.

It is assumed the number of treatments per patient is 144.3/year for in-center based on annualized full year 2023 actuals ("2023 actuals", "actuals").

Revenues

In-center revenues are based on FKC Bonney Lake 2023 actuals, given it is an existing facility. Payer mix statistics have also been obtained from FKC Bonney Lake actuals. Revenues are calculated by payer and treatment. Bad debt and charity care are subtracted from revenues to yield net revenue figures.

Charity Care

Calculated at 0.88% of revenue based on the experience of Fresenius' facilities in Washington State.

Bad Debt

Calculated on a per treatment basis from FKC Bonney Lake actuals.

Expenses

Unless otherwise noted, expenses have been calculated on a 50/50 blend of a per treatment and fixed basis from FKC Bonney Lake 2023 actuals, as there will be significant economies of scale anticipated from the expansion from 3 + 1 isolation to 8 + 1 isolation. Using medical supplies as an example calculation, medical supplies were \$51,433 in total in 2023 and \$22.28 per treatment in 2023. Therefore, medical supplies is calculated as $[(50\% * \$22.28 \text{ per treatment} * \text{total treatment}) + (50\% * \$51,433/12 * \# \text{ of Months})]$.

Personnel expenses are based on identified patient to staff ratios and incorporates a 10% non-productive factor. Wage figures are based on 2023 rates at FKC Bonney Lake facility.

Rent Expense estimated based on Fresenius' leasing software. The current estimated rental rate is \$11,609.49 for the October 2023 - September 2024 lease year. A 2.5% base rent increase occurs every year beginning in October. The current lease term expires September 2026. The lease renewal term rental rates are to be determined at fair market rates. In the absence of fair market rates for 2026, we assume continued 2.5% base rent during the renewal term consistent with the current lease term.

Other Property is set to 34.34% of base rent based on 2023 actuals and includes other lease related expenses such as tax, insurance, common area maintenance, etc.

Existing depreciation/amortization and interest expense are based on 2023 Bonney Lake actuals, including accounting adjustments applicable under International Financial Reporting Standards (IFRS). It is assumed that forecasted annual existing depreciation/amortization and interest will decrease at a constant rate set to approximately 10% of the 2023 depreciation/amortization and interest ($\$386,832 * 10\% = \$38,683$). Please see below for discussion of project-related depreciation.

Project-related depreciation is straight-line; assumes 15 year useful-life on for construction and A&E fees and 10 year useful-life for equipment.

Physician Compensation: based on MDA 1st Amendment Section 4. \$50,000 medical director fee in 2020 that increases by 2.5% per year.

Fresenius Kidney Care Bonney Lake

Productive FTEs, by Type	May - Dec 2025	2026	2027	2028
Admin/Management	1.00	1.00	1.00	1.00
Outpatient RN	3.00	3.00	3.00	3.00
Patient Care Technician	3.38	3.88	4.50	5.13
Equipment Technician	0.40	0.40	0.40	0.40
Social Worker	0.22	0.25	0.29	0.33
Dietitian	0.22	0.25	0.29	0.33
Secretary	0.22	0.25	0.29	0.33
Home Manager	0.00	0.00	0.00	0.00
Home RN	0.00	0.00	0.00	0.00
Total	8.42	9.02	9.76	10.51

Productive + Non-Productive FTEs, by Type	May - Dec 2025	2026	2027	2028
Admin/Management	1.10	1.10	1.10	1.10
Outpatient RN	3.30	3.30	3.30	3.30
Patient Care Technician	3.71	4.26	4.95	5.64
Equipment Technician	0.44	0.44	0.44	0.44
Social Worker	0.24	0.27	0.32	0.36
Dietitian	0.24	0.27	0.32	0.36
Secretary	0.24	0.27	0.32	0.36
Home Manager	0.00	0.00	0.00	0.00
Home RN	0.00	0.00	0.00	0.00
Total	9.27	9.92	10.74	11.56

Non-Productive = 10% of Productive time.

Total Wages and Salaries				
	May - Dec 2025	2026	2027	2028
Admin/Management	\$ 72,819	\$ 109,229	\$ 109,229	\$ 109,229
Outpatient RN	\$ 227,336	\$ 341,004	\$ 341,004	\$ 341,004
Patient Care Technician	\$ 142,857	\$ 246,032	\$ 285,714	\$ 325,397
Equipment Technician	\$ 18,072	\$ 27,108	\$ 27,108	\$ 27,108
Social Worker	\$ 11,861	\$ 20,427	\$ 23,722	\$ 27,017
Dietitian	\$ 13,047	\$ 22,470	\$ 26,094	\$ 29,718
Secretary	\$ 7,410	\$ 12,761	\$ 14,820	\$ 16,878
Home Manager	\$ -	\$ -	\$ -	\$ -
Home RN	\$ -	\$ -	\$ -	\$ -
Total, All FTEs	\$ 493,402	\$ 779,031	\$ 827,691	\$ 876,350

Fresenius Kidney Care Bonney Lake

Total Benefits				
	May - Dec 2025	2026	2027	2028
Admin/Management	\$ 19,667	\$ 29,501	\$ 29,501	\$ 29,501
Outpatient RN	\$ 61,400	\$ 92,099	\$ 92,099	\$ 92,099
Patient Care Technician	\$ 38,583	\$ 66,449	\$ 77,167	\$ 87,884
Equipment Technician	\$ 4,881	\$ 7,321	\$ 7,321	\$ 7,321
Social Worker	\$ 3,203	\$ 5,517	\$ 6,407	\$ 7,297
Dietitian	\$ 3,524	\$ 6,069	\$ 7,048	\$ 8,026
Secretary	\$ 2,001	\$ 3,447	\$ 4,003	\$ 4,558
Home Manager	\$ -	\$ -	\$ -	\$ -
Home RN	\$ -	\$ -	\$ -	\$ -
Total, All FTEs	\$ 133,260	\$ 210,403	\$ 223,546	\$ 236,688

Total Wages, Salaries Benefits				
	May - Dec 2025	2026	2027	2028
Admin/Management	\$ 92,487	\$ 138,730	\$ 138,730	\$ 138,730
Outpatient RN	\$ 288,735	\$ 433,103	\$ 433,103	\$ 433,103
Patient Care Technician	\$ 181,440	\$ 312,481	\$ 362,881	\$ 413,281
Equipment Technician	\$ 22,953	\$ 34,430	\$ 34,430	\$ 34,430
Social Worker	\$ 15,064	\$ 25,944	\$ 30,129	\$ 34,313
Dietitian	\$ 16,571	\$ 28,539	\$ 33,142	\$ 37,745
Secretary	\$ 9,411	\$ 16,208	\$ 18,822	\$ 21,436
Home Manager	\$ -	\$ -	\$ -	\$ -
Home RN	\$ -	\$ -	\$ -	\$ -
Total, All FTEs	\$ 626,662	\$ 989,434	\$ 1,051,236	\$ 1,113,038

Exhibit 7C.
Financial Statements - Combined

Fresenius Kidney Care Bonney Lake
Statement of Revenues and Expenses
COMBINED (WITH PROJECT)

	2021	2022	2023	2024	Jan - Apr 2025	May - Dec 2025	Full Year 2025	2026	2027	2028
Revenues										
Net Revenue Before Bad Debt and Charity Care	\$ 546,993	\$ 650,917	\$ 947,587	\$ 947,587	\$ 315,862	\$ 1,066,035	\$ 1,381,898	\$ 1,835,950	\$ 2,132,071	\$ 2,428,191
Charity Care	\$ (4,814)	\$ (5,728)	\$ (8,339)	\$ (8,339)	\$ (2,780)	\$ (9,381)	\$ (12,161)	\$ (16,156)	\$ (18,762)	\$ (21,368)
Bad Debt	\$ (34,579)	\$ (15,858)	\$ (66,045)	\$ (66,045)	\$ (22,015)	\$ (74,301)	\$ (96,316)	\$ (127,963)	\$ (148,602)	\$ (169,241)
Total Net Revenue	\$ 507,600	\$ 629,331	\$ 873,203	\$ 873,203	\$ 291,068	\$ 982,353	\$ 1,273,421	\$ 1,691,830	\$ 1,964,706	\$ 2,237,582
Expenses										
Total Personnel	\$ (579,033)	\$ (526,826)	\$ (657,106)	\$ (657,106)	\$ (219,035)	\$ (626,662)	\$ (845,697)	\$ (989,434)	\$ (1,051,236)	\$ (1,113,038)
Total Med Supplies	\$ (50,159)	\$ (43,995)	\$ (51,433)	\$ (51,433)	\$ (17,144)	\$ (46,075)	\$ (63,219)	\$ (75,542)	\$ (83,578)	\$ (91,614)
Ancillary	\$ (72,423)	\$ (70,085)	\$ (61,215)	\$ (61,215)	\$ (20,405)	\$ (54,838)	\$ (75,243)	\$ (89,909)	\$ (99,474)	\$ (109,039)
Other Med	\$ (13,275)	\$ (26,048)	\$ (19,874)	\$ (19,874)	\$ (6,625)	\$ (17,804)	\$ (24,429)	\$ (29,190)	\$ (32,295)	\$ (35,401)
House Keeping & Utilities	\$ (80,950)	\$ (77,458)	\$ (87,644)	\$ (87,644)	\$ (29,215)	\$ (78,515)	\$ (107,730)	\$ (128,728)	\$ (142,422)	\$ (156,117)
Total Admin Expenses	\$ 69,466	\$ (72,542)	\$ (108,071)	\$ (108,071)	\$ (36,024)	\$ (96,813)	\$ (132,837)	\$ (158,729)	\$ (175,615)	\$ (192,501)
Rent Expense + Other Property Expense	\$ (173,800)	\$ (180,304)	\$ (183,731)	\$ (183,731)	\$ (61,244)	\$ (129,088)	\$ (190,332)	\$ (197,858)	\$ (202,805)	\$ (207,875)
Depr/Amort + Interest Expense	\$ (420,528)	\$ (398,696)	\$ (386,832)	\$ (386,832)	\$ (128,944)	\$ (206,310)	\$ (335,254)	\$ (270,782)	\$ (232,099)	\$ (193,416)
Depr/Amort (Project-Related)	\$ -	\$ -	\$ -	\$ -	\$ -	\$ (6,161)	\$ (6,161)	\$ (9,241)	\$ (9,241)	\$ (9,241)
Total Expenses w/o Physician compensation	\$ (1,320,701)	\$ (1,395,955)	\$ (1,555,905)	\$ (1,555,905)	\$ (518,635)	\$ (1,262,266)	\$ (1,780,901)	\$ (1,949,413)	\$ (2,028,765)	\$ (2,108,241)
Profit From Operations (Excludes Physician compensation)	\$ (813,101)	\$ (766,624)	\$ (682,703)	\$ (682,703)	\$ (227,568)	\$ (279,913)	\$ (507,480)	\$ (257,583)	\$ (64,059)	\$ 129,341
Physician Compensation (Medical Director's Fee)	\$ (50,900)	\$ (52,834)	\$ (53,820)	\$ (53,820)	\$ (17,940)	\$ (37,714)	\$ (55,654)	\$ (57,985)	\$ (59,434)	\$ (60,920)
Net Income Before Taxes (includes Allocations)	\$ (864,001)	\$ (819,457)	\$ (736,522)	\$ (736,522)	\$ (245,507)	\$ (317,626)	\$ (563,134)	\$ (315,568)	\$ (123,493)	\$ 68,421

Intervening Periods

Held constant at full year 2023 actuals, adjusted by effective number of months.

Exhibit 8.
Medical Director Agreement

**First Amendment To
Medical Director Agreement**

This First Amendment to Medical Director Agreement (the “Amendment”) is by and between Renal Care Group Northwest, Inc. (“Company”), an affiliate of Fresenius Medical Care Holdings, Inc. d/b/a Fresenius Medical Care North America (“FMCNA”), and Franciscan Medical Group (“Consultant”), comprised of the Member Physicians identified on the signature page below.

WHEREAS, Company and Consultant are parties to that Medical Director Agreement effective February 13, 2017 (the “Agreement”); and

WHEREAS, Company is acquiring a new dialysis treatment center at 19663 State Route 410, Bonney Lake, WA 98391 (“Bonney Lake Dialysis Center”) or at such address as Bonney Lake Dialysis Center may be relocated from time to time; and

WHEREAS, Company desires to retain Consultant to provide, through its Member Physicians, certain administrative services with respect to Bonney Lake Dialysis Center, and Consultant desires to provide such services in such capacity to Company; and

WHEREAS, Company and Consultant desire to amend the Agreement on the following terms and conditions; and

NOW, THEREFORE, in consideration of the mutual covenants contained herein, and further good and valuable consideration, the receipt and sufficiency of which are hereby acknowledged, Company and Consultant agree to amend the Agreement as follows:

1. DEFINED TERMS. The parties agree that terms used herein without further definition shall have the same meanings ascribed to them as in the Agreement.
2. EFFECTIVE DATE. This Amendment is effective as of the later of the dates indicated by the parties below (the “Effective Date”).
3. BONNEY LAKE FACILITY SERVICES AND TERM. As of the closing date of the Company’s acquisition of the Bonney Lake Dialysis Center (“the Bonney Lake Dialysis Center Commencement Date”), Bonney Lake Dialysis Center shall be a Facility hereunder for all purposes and Consultant shall comply with the terms and conditions of the Agreement, with respect to Bonney Lake Dialysis Center. The term of the Agreement with respect to the Bonney Lake Dialysis Center shall begin on the Bonney Lake Dialysis Center Commencement Date and shall continue for five (5) years unless sooner terminated as provided herein (the “Initial Bonney Lake Facility Term”). Upon expiration of the Initial Bonney Lake Facility Term, this Agreement, with respect to the Bonney Lake Facility only, shall automatically renew for an additional five (5) year period unless either party gives at least ninety (90) days’ notice to the other party of its election not to renew for a renewal term. The parties

acknowledge that Shanza Mujeeb, M.D. shall be the medical director for the Bonney Lake Dialysis Center.

4. MEDICAL DIRECTOR FEE. The Agreement is amended by adding the following to the end of Section 5.01.1:

“As of the Bonney Lake Dialysis Center Commencement Date, for services provided hereunder to Bonney Lake Dialysis Center during the term of the Agreement with respect to the Bonney Lake Facility, Company shall pay Consultant, and Consultant shall accept as full and sufficient compensation therefor, an annual Medical Director Fee (the “Bonney Lake Dialysis Center Fee”) of \$50,000.00, prorated for partial years. Company shall pay the Bonney Lake Dialysis Center Fee in equal monthly installments, in arrears, on or before the last day of each month during the term of the Agreement. Upon each anniversary of the Bonney Lake Dialysis Center Commencement Date, the Bonney Lake Dialysis Center Fee shall be adjusted by the Consumer Price Index - Medical Care Services, provided that in no event shall such adjustment exceed two and one-half percent (2.5%) of such Bonney Lake Dialysis Center Fee subject to any annual adjustment, unless otherwise agreed upon by the Company and the Consultant by an amendment to this Agreement. Consultant represents and warrants to Company that it does not and shall not compensate Medical Directors or Member Physicians based on the volume or value of referrals to the Bonney Lake Dialysis Center.

5. MEMBER PHYSICIANS. By signing below, each Member Physician acknowledges and agrees that he or she has read this Amendment and the Agreement and agrees to abide by the terms and conditions of the Agreement to the extent applicable, including but not limited to, any covenants protecting the business interest of Company.

6. SHARED VALUES. As stated in the Fresenius Medical Care Code of Ethics and Business Conduct, Company upholds the values of quality, honesty and integrity, innovation and improvement, respect and dignity, as well as lawful conduct, especially with regard to anti-bribery and anti-corruption. FMCNA upholds these values in its own operations, as well as in its relationships with business partners. Company’s continued success and reputation depends on a common commitment to act accordingly. All parties hereto are committed to uphold these fundamental values by adherence to applicable laws and regulations.

7. AUTHORIZED SIGNATURE; COUNTERPARTS. This Amendment shall not be deemed accepted unless and until an authorized representative of Company has signed this Amendment. No other act or writing by an agent, employee, officer or director of Company shall cause this Amendment to be a valid, effective or binding contract on Company. This Amendment may be executed in any number of counterparts with the same effect as if all the parties had signed the same document. Such executions may be transmitted by facsimile, e-signature, email or other electronic transmission and are to be deemed for all purposes to have been executed and delivered by that party to the other party.

8. RATIFICATION. Except to the extent inconsistent with the terms and conditions contained herein, all terms and conditions of the Agreement shall remain in full force and effect.

[Signatures Appear on Following Page]

IN WITNESS WHEREOF, the parties have duly executed this Amendment as of the dates written below.

Renal Care Group Northwest, Inc.

Franciscan Medical Group

DocuSigned by:
Ryan M. Valle
Signature: E8E2287E41904D8...
Name: Ryan M. Valle
Title: Vice President
Date: January 8, 2020

Signature:
Name:
Title:
Date:

Member Physicians		
Name	NPI	Signature
Melissa Yeh Kaptik		
Parthassarathy Raguram		
Myra D Carreon		
Charles K Minn		
Shanza Mujeeb		
Amandeep S Gill		

IN WITNESS WHEREOF, the parties have duly executed this Amendment as of the dates written below.

Renal Care Group Northwest, Inc.

Franciscan Medical Group

Signature:

Signature: *Jim Root*

Name:

Name: JANE ROOT

Title:

Title: Interm SVP - Physician Enterprise

Date:

Date: 1/31/2020

Member Physicians		
Name	NPI	Signature
Melissa Yeh Kaptik		
Parthassarathy Raguram	1629056460	out of Country
Myra D Carreon	1679767677	<i>Myra Carreon</i>
Charles K. Minn	1508119736	<i>Charles K. Minn</i>
Shanza Mujeeb	1174838676	<i>Shanza Mujeeb</i>
Amandeep S Gill	1306934831	on Leave

IN WITNESS WHEREOF, the parties have duly executed this Amendment as of the dates written below.

Renal Care Group Northwest, Inc.

Franciscan Medical Group

Signature:
Name:
Title:
Date:

Signature:
Name:
Title:
Date:

Member Physicians		
Name	NPI	Signature
Melissa Yeh Kaptik	12150904025	
Parthassarathy Raguram		
Myra D Carreon		
Charles K Minn		
Shanza Mujeeb		
Amandeep S Gill		

Exhibit 9A.
Lease Agreement

**ASSIGNMENT, ASSUMPTION AND AMENDMENT OF LEASE AGREEMENT
(BONNEY LAKE, WASHINGTON)**

THIS ASSIGNMENT, ASSUMPTION AND AMENDMENT OF LEASE AGREEMENT (this “Agreement”), dated as of January 8, 2020 (the “Effective Date”), is made by and between **Franciscan Health System**, a Washington nonprofit corporation (“Assignor”), **Renal Care Group Northwest, Inc.**, a Delaware corporation (“Assignee”), and **Market at Lake Tapps, LLC**, a Delaware limited liability company (“Landlord”).

Background Statement

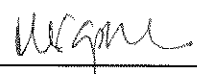
Landlord (as successor-in-interest to Boardman Tapps, LLC as successor-in-interest to Lake Tapps Equities, LLC) entered into a certain Lease Agreement with the Assignor dated July 1, 2014, (as amended, the “Lease”), for the lease of approximately 5,860 square feet in the building located at 19663 SR 410E, Bonney Lake, Washington 98391 (as more particularly described in the Lease, the “Premises”). A true, correct and complete copy of the Lease is attached hereto as **Exhibit A**.

Assignor intends to sell substantially all of its tangible assets relating to the business conducted on the Premises to Assignee in connection with the acquisition of the Assignor’s assets (the “Transaction”).

In connection with the closing of the Transaction, Assignor desires to assign to Assignee all of its right, title and interest in and to the Lease, and Assignee desires to accept such assignment. Landlord and Assignee also desire to amend the Lease, as described herein.

Capitalized terms not otherwise defined herein shall have the meanings ascribed to such terms in the Lease.

Statement of Agreement

NOW, THEREFORE, in consideration of the foregoing, and for other good and valuable consideration, each to the other paid, the receipt and sufficiency of which are hereby acknowledged, Assignor, Assignee and Landlord hereby agree as follows:

ARTICLE I

ASSIGNMENT AND ASSUMPTION; INDEMNITY

1.1 Effective as of the Effective Date, Assignor hereby assigns and transfers to Assignee all of Assignor’s right, title and interest in and to the Lease and in and to any security deposits and prepaid rent made by Assignor under the Lease.

1.2 Effective as of the Effective Date, Assignee assumes the performance of and agrees to be bound by all the obligations of Assignor as tenant under the Lease arising on and after the Effective Date, including, without limitation, the obligation to pay monthly rent and other amounts provided for in the Lease, but specifically excluding any liabilities relating to any breach of the Lease prior to the Effective Date or in connection with the assignment of the Lease.

1.3 Assignor hereby indemnifies and holds harmless Assignee from and against any and all claims, losses, liabilities, obligations, damages, costs and expenses (including reasonable attorneys' fees and costs) arising or accruing under the Lease with respect to periods, events or circumstances occurring prior to the Effective Date of this Agreement or in connection with the assignment of the Lease.

1.4 Assignee hereby indemnifies and holds Assignor harmless from and against any and all claims, losses, obligations, liabilities, costs, damages and expenses (including reasonable attorneys' fees and costs) arising or accruing under the Lease and with respect to periods, events or circumstances occurring from and after the Effective Date of this Agreement, but specifically excluding any liabilities relating to any breach of the Lease prior to the Effective Date or in connection with the assignment of the Lease.

ARTICLE II

AMENDMENT OF LEASE

2.1 Effective as of the Effective Date, the Lease is hereby amended as follows:

2.1.1 The first paragraph of Section 7.2 of the Lease is hereby deleted in its entirety and replaced with the following:

Tenant's Insurance. Tenant, at Tenant's expense, shall keep and maintain in full force during the Term and any other period of occupancy of the Premises by Tenant, on an "occurrence" basis, a policy or policies of commercial liability insurance, written by a reputable insurance company authorized to do business in the State of Washington insuring Tenant's activities for loss, damage or liability for personal injury or death of any person or loss or damage to property occurring in, upon or about the Premises in an amount of not less than Three Million Dollars (\$3,000,000) combined single limit or such larger amounts as may hereafter be reasonably requested by Landlord. The policy shall insure the hazards of the Premises and Tenant's operations therein, shall include independent contractor and contractual liability coverage (covering the indemnity contained in Section 7.1(a) hereof) and shall (a) name Landlord, Landlord's managing agent and the Landlord's mortgagee under a mortgage or beneficiary under a deed of trust either having a lien against the Shopping Center (the "Lender") as an additional insured; (b) contain a cross liability provision and; (c) contain a provision that the insurance provided hereunder shall be primary and non contributing with any other insurance available to Landlord. Tenant shall, at its own cost and expense, keep and maintain in full force during the Term and any other period of occupancy of the Premises, a policy or policies of standard form property insurance insuring against the perils of fire, extended coverage, vandalism, malicious mischief, special extended coverage and sprinkler leakage. All policies shall be taken out with insurance companies licensed in the state in which the Building is located and holding an AM Best Rating of "A-" and a financial rating of "VII" or better, as set forth in the most current issues of Best's Insurance Guide. Tenant shall furnish to Landlord, prior to Tenant's entry

into the Premises and thereafter within ten (10) days after the expiration of each such policy, a certificate of insurance (or renewal thereof) for each policy of insurance carried by Tenant pursuant hereto and, upon request by Landlord. Such policies shall not be cancelable or subject to material reduction of coverage below the minimum amounts required by this Lease or required by any lender having an interest in the Shopping Center or otherwise be subject to modification except after thirty (30) days prior written notice by Tenant to Landlord.

2.1.2 The following is hereby added to Section 10.3 of the Lease:

“Notwithstanding anything set forth in this Section 10.3, Tenant may assign this Lease or sublease the Premises in whole or in part, upon written notice to Landlord, but without the consent of Landlord to:

(a) any entity into which or with which Tenant has merged or consolidated;

(b) any parent, subsidiary, successor, or wholly-owned affiliated entity of Tenant;

(c) any entity which acquires all or substantially all of the assets or issued and outstanding shares of capital stock of Tenant;

(d) any partnership, limited liability company or other entity, the majority interest of which shall be owned by Tenant or a parent, subsidiary, successor or wholly-owned affiliate entity of Tenant;

(e) any purchaser of substantially all of Tenant’s assets located at the Premises, provided that any such assignee or successor shall agree in writing to assume and perform all of the terms and conditions of this Lease on Tenant's part to be performed from and after the effective date of such assignment or subletting; or

(f) [sublease only] any doctor or medical director associated with Tenant, provided that no more than ten percent (10%) of the Premises are transferred pursuant to this Section 10.3(f).

2.1.3 The following is hereby added as Section 10.28 of the Lease:

“10.28 **Shared Values**. As stated in the Fresenius Medical Care Code of Ethics and Business Conduct, Tenant upholds the values of quality, honesty and integrity, innovation and improvement, respect and dignity, as well as lawful conduct, especially with regard to anti-bribery and anti-corruption. FMCNA upholds these values in its own operations, as well as in its relationships with business partners. Tenant’s continued success and reputation depends on a common commitment to act accordingly. Together with Tenant, Landlord is committed to uphold these fundamental values by adherence to applicable laws and regulations.”

ARTICLE III

REPRESENTATIONS AND WARRANTIES OF LANDLORD AND ASSIGNOR

3.1 Landlord hereby represents and warrants to Assignee and its successors and assigns that:

3.1.1 Attached hereto as **Exhibit A** is a true, correct and complete copy of the Lease with all amendments. The Lease has not been further amended or modified, changed, altered, or supplemented. The Lease, including all exhibits thereto, is the only agreement between Assignor and Landlord affecting or relating to the real property and building located at the Premises. The Lease is in full force and effect, and all rent and any other amounts required to be paid by Assignor under the Lease are current and have been paid in full through October 31, 2019.

3.1.2 The Commencement Date of the Lease was September 16, 2016, and the Initial Term of the Lease will expire on September 30, 2026.

3.1.3 No default, or any event or condition which with the passing of time or giving notice, or both, would constitute a default on the part of either Assignor or Landlord, exists under the Lease.

3.1.4 The current Base Rent rate under the Lease is \$10,780.57 per month.

3.1.5 Tenant's Pro Rata Share under the Lease is 6.587%.

3.1.6 No claim against Assignor or Landlord or dispute between Assignor and Landlord exists under the Lease.

3.1.7 No casualty or condemnation has occurred with respect to the Premises or the parking areas or other common areas in which Assignor has rights under the Lease. Landlord has received no notices of any violations of law with respect to the Premises.

3.2 Assignor hereby represents and warrants to Assignee and its successors and assigns that:

3.2.1 Attached hereto as **Exhibit A** is a true, correct and complete copy of the Lease. The Lease has not been further amended or modified, changed, altered, or supplemented. The Lease, including all exhibits thereto, is the only Lease or agreement between Assignor and Landlord affecting or relating to the Premises. Assignor has a valid, existing, and continuing leasehold interest in the Premises.

3.2.2 Assignor has not assigned or encumbered its interest in the Lease or sublet all or any portion of the Premises, nor are there any outstanding unpaid liens or security interests in any Assignor personal property, fixtures or equipment located in the Premises.

3.2.3 No default, or any event or condition which with the passing of time or giving notice, or both, would constitute a default on the part of either Assignor or Landlord, exists under the Lease.

ARTICLE IV

CONSENT OF LANDLORD

Landlord hereby consents to the assignment of the Lease to Assignee, and upon the Effective Date Landlord will recognize Assignee as the tenant under the Lease and shall be directly liable to Assignee for the performance of Landlord's covenants under the Lease. Upon assignment of the Lease, Landlord will look directly to Assignee for all payment and performance obligations of Tenant under the Lease arising after the Effective Date. Effective as of the Effective Date, Landlord hereby releases Assignor and any affiliates of Assignor from liability and obligation under the Lease, and under any guaranties thereof, arising after the Effective Date.

ARTICLE V

BINDING ON SUCCESSORS; MODIFICATION

This Agreement shall be binding upon and inure to the benefit of the parties hereto, their successors in interest and assigns. This Agreement may not be modified, discharged, terminated, or assigned orally or in any manner other than by an agreement in writing signed by the parties hereto or their respective successors and assigns.

ARTICLE VI

MISCELLANEOUS

This Agreement shall be governed by and interpreted in accordance with the laws of the State of Washington. This Agreement may be executed in counterparts and, taken together, such counterparts shall constitute one and the same Agreement, valid and binding on the parties.

ARTICLE VIII

NOTICES

From and after the Effective Date, notices to the Assignee under the Lease shall be addressed to Assignee at Renal Care Group Northwest, Inc., c/o Fresenius Medical Care North America, 920 Winter Street Waltham, MA 02451, Attention: General Counsel, Facsimile: (781) 699 9713.

Landlord's notice address is as set forth in the Lease. For informal communications, Tenant may contact [name of individual], whose email address is jane.hughes@kidder.com and whose telephone number is 253-722-1438.

ARTICLE IX

LANDLORD W-9

Attached hereto as **Exhibit B** is a completed W-9 of Landlord.

IN WITNESS WHEREOF, Landlord, Assignor and Assignee have signed this Agreement as of the day and year first above written.

LANDLORD:

Market at Lake Tapps, LLC

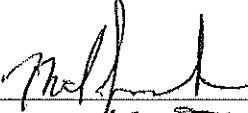
By: 
Name: MIKE JACOBS
Its: member

ASSIGNOR:

Franciscan Health System

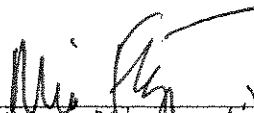
By: 
Name: Mike Fitzgerald
Its: Vice President, CFO

ASSIGNEE:

Renal Care Group Northwest, Inc.

By: _____
Name: Ryan M. Valle
Its: Vice President

IN WITNESS WHEREOF, Landlord, Assignor and Assignee have signed this Agreement as of the day and year first above written.

LANDLORD:

Market at Lake Tapps, LLC

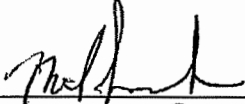
By: 
Name: MIKE JACOBS
Its: member

ASSIGNOR:

Franciscan Health System

By: _____
Name: _____
Its: _____

ASSIGNEE:

Renal Care Group Northwest, Inc.

By: 
Name: Ryan M. Valle
Its: Vice President

CALIFORNIA ALL-PURPOSE ACKNOWLEDGMENT

CIVIL CODE § 1189

A notary public or other officer completing this certificate verifies only the identity of the individual who signed the document to which this certificate is attached, and not the truthfulness, accuracy, or validity of that document.

State of California)
County of RIVERSIDE)

On 12/18/19 before me, SALLY DAVILA NOTARY PUBLIC
Date Here Insert Name and Title of the Officer

personally appeared MICHAEL JACOBS
Name(s) of Signer(s)

who proved to me on the basis of satisfactory evidence to be the person(s) whose name(s) is/are subscribed to the within instrument and acknowledged to me that he/she/they executed the same in his/her/their authorized capacity(ies), and that by his/her/their signature(s) on the instrument the person(s), or the entity upon behalf of which the person(s) acted, executed the instrument.

I certify under PENALTY OF PERJURY under the laws of the State of California that the foregoing paragraph is true and correct.

WITNESS my hand and official seal.

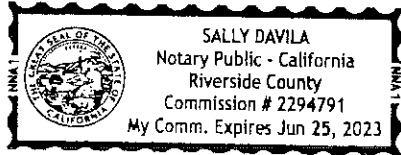

Signature [Handwritten Signature]
Signature of Notary Public

Place Notary Seal Above

OPTIONAL

Though this section is optional, completing this information can deter alteration of the document or fraudulent reattachment of this form to an unintended document.

Description of Attached Document

Title or Type of Document: ASSIGNMENT, ASSUMPTION & AMENDMENT OF LEASE AGREEMENT Document Date: _____

Number of Pages: _____ Signer(s) Other Than Named Above: _____

Capacity(ies) Claimed by Signer(s)

Signer's Name: _____
 Corporate Officer — Title(s): _____
 Partner — Limited General
 Individual Attorney in Fact
 Trustee Guardian or Conservator
 Other: _____
Signer Is Representing: _____

Signer's Name: _____
 Corporate Officer — Title(s): _____
 Partner — Limited General
 Individual Attorney in Fact
 Trustee Guardian or Conservator
 Other: _____
Signer Is Representing: _____

STATE OF WASHINGTON)

: ss.

County of Pierce)

On this 06 day of January, 2020, before me, a Notary Public in and for the State of Washington, duly commissioned and sworn, personally appeared Mike Fitzgerald, to me known to be the VP, CFO of Franciscan Health System, a Washington Non-profit corporation that executed the within and foregoing instrument, and acknowledged said instrument to be the free and voluntary act and deed of said corporation for the uses and purposes therein mentioned, and on oath stated that he was authorized to execute said instrument on behalf of the corporation.

GIVEN under my hand and official seal the day and year first above written.

Scotque M. Massett
NOTARY PUBLIC in and for the State of Washington,
residing at Tacoma, WA.
My Commission expires: 7/14/2022.

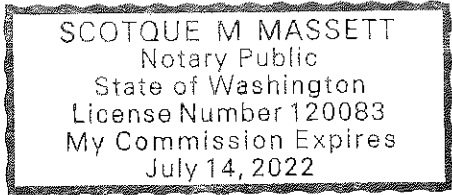

STATE OF _____)

: ss.

County of _____)

On this ___ day of _____, 20___, before me, a Notary Public in and for the State of Washington, duly commissioned and sworn, personally appeared _____, to me known to be the _____ of _____, Renal Care Group Northwest, Inc., a Delaware corporation, that executed the within and foregoing instrument, and acknowledged said instrument to be the free and voluntary act and deed of said corporation for the uses and purposes therein mentioned, and on oath stated that ___ he was authorized to execute said instrument on behalf of the corporation.

GIVEN under my hand and official seal the day and year first above written.

NOTARY PUBLIC in and for the State of Washington,
residing at _____.
My Commission expires: _____.

STATE OF WASHINGTON)

: ss.

County of Pierce)

On this ___ day of _____, 20___, before me, a Notary Public in and for the State of Washington, duly commissioned and sworn, personally appeared _____, to me known to be the _____ of **Franciscan Health System**, a Washington Non-profit corporation that executed the within and foregoing instrument, and acknowledged said instrument to be the free and voluntary act and deed of said corporation for the uses and purposes therein mentioned, and on oath stated that ___he was authorized to execute said instrument on behalf of the corporation.

GIVEN under my hand and official seal the day and year first above written.

NOTARY PUBLIC in and for the State of Washington,

residing at _____.

My Commission expires: _____.

STATE OF MA)

: ss.

County of Middlesex)

On this 8th day of January, 2020, before me, a Notary Public in and for the State of Washington, duly commissioned and sworn, personally appeared Ryan M. Valle, to me known to be the Vice President of Renal Care Group Northwest, Inc, a Delaware corporation, that executed the within and foregoing instrument, and acknowledged said instrument to be the free and voluntary act and deed of said corporation for the uses and purposes therein mentioned, and on oath stated that ___he was authorized to execute said instrument on behalf of the corporation.

GIVEN under my hand and official seal the day and year first above written.

Elizabeth D. Scully

NOTARY PUBLIC in and for the State of Washington,

residing at 60 Knowles Rd, WaterTown, MA 02472

My Commission expires: 10/14/22.

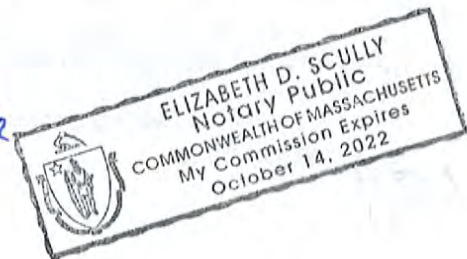

EXHIBIT A
COPY OF LEASE AND ALL AMENDMENTS
(attached)

AMENDMENT No. 2 TO LEASE

This Amendment No. 2 to Lease ("Agreement") is dated for reference this 3rd day of October, 2017 by and between Boardman Tapps, LLC, a Delaware limited liability company, successor in interest to Lake Tapps Equities, LLC, "Landlord"; and Franciscan Health System, "Tenant".

RECITALS

A. Landlord, by that certain Lease dated July 1, 2014, as amended by Amendment No. 1 dated June 23, 2017 collectively "the Lease", leased to Tenant certain real property located within The Market at Lake Tapps ("Shopping Center") and premises address of 19420 State Hwy. 410 East, Bonney Lake, WA 98390 ("Premises").

B. Tenant's Premises, is deemed to be 5,200 square feet. The current Lease term expires on June 30, 2024.

C. Tenant and Landlord hereby express their mutual desire to modify the Lease and to amend by this writing, those terms, covenants and conditions contained therein.

NOW, THEREFORE, for good and valuable consideration, the receipt and sufficiency of which is hereby acknowledged, it is hereby agreed as follows:

1. **Premises.** Premises shall be revised as depicted on the attached site plan in Exhibit A-1 attached to this Amendment.

2. **Square Footage.** Tenant's square footage shall be revised to 5,860 square feet.

3. **Rental Rate.** Base Rent for the lease of the Premises shall be revised to reflect the additional square footage. Effective November 1, 2017 the new base rent will be \$10,261.10 per month. Increases will continue as reflected in the lease.

4. **Conditions of Premises.** Assignee agrees to assume the condition of the Premises in its "As Is" condition as of the Commencement Date. Any and all defects or conditions of any nature not acceptable to Assignee shall be cured by Assignor prior to the Commencement Date.

5. **Counterparts.** This Agreement may be executed in counterparts, each of which shall be deemed an original, and all of which shall constitute one instrument, and the signature of any party to any counterpart shall be deemed the signature to and may be appended to any other counterpart.

6. **Statement of Facts.** Tenant hereby acknowledges that as of the date of execution of this Agreement, (i) To the best of Tenant's knowledge Landlord is not in default of any of its obligations under the Lease, and (ii) Tenant is aware of no facts which, with the passage of time, would constitute a default on the part Landlord.

7. **Form of Document.** This form has been read in its entirety by the parties to this agreement and is deemed acceptable for use by the parties hereto. No representations or recommendations as to the legality or correctness of this document is made by the property management company, real estate broker and/or any agents or employees of the property management company or real estate broker, collectively "Agent". If the parties hereto have any question or concern whatsoever about this document or what affect it may have upon his, her or their rights and interest, such party should consult an attorney or lawyer of such party's choice about such questions or concern. The parties hereto shall indemnify, protect, defend and hold Agent harmless from all claims, loss, damage, liability and costs, including actual attorney fees arising from or as a result agreement. The Parties obligations hereunder shall survive the natural expiration or earlier termination of this Agreement.

8. **Ratification.** Except as herein amended, the Lease is hereby ratified and confirmed in all respects and all other terms of the Lease shall remain in full force and effect excluding any matters that may have been prior performed as required by the Lease such as rent abatements, allowances, credits, construction (of original Premises) and option terms prior exercised. If there is a conflict between any of the terms and provisions of the Lease and any of the terms and provisions of this Agreement, this Agreement shall control.

9. **Facsimile and Electronic Transmission.** The parties hereto agree that this Agreement may be executed and transmitted by facsimile or other means of electronic transmission. The subsequent delivery of such facsimile or electronic copy of the executed Agreement shall constitute effective execution and delivery thereof.

IN WITNESS WHEREOF, the parties have caused this Agreement to be duly executed as of the dates set forth below for Landlord and Tenant, and to be effective as stated herein above.

LANDLORD:

Boardman Tapps, LLC, a Delaware limited liability company

By: [Signature]
Its: MANAGING MEMBER
Date: 4/19/18

LANDLORD NOTARY

State of Hawaii)
City & County of Honolulu)SS.

On this 9th day of April, 2018 before me, a Notary Public in and for the State of Hawaii duly commissioned and sworn, personally appeared JOHN BAKER of BOARDMAN TAPPS, LLC to me known to be the MANAGING MEMBER named in and which executed the foregoing instrument and acknowledged the said instrument to be his free and voluntary act and deed for the uses and purposes therein mentioned, and on oath stated that he/she is authorized to execute the said instrument.

Witness my hand and official seal hereto affixed the day and year above written.

Ann M. Taylor
NOTARY PUBLIC for the State of Hawaii
residing at N/A
My commission expires 8/1/18



Hawaii Notary Certification

Document Date: 10/3/17 Number of Pages 6
Notary Public's Name: Ann M. Taylor
Hawaii Judicial Circuit: First Circuit
Document Description: 2 Amendment No 2 to Lease
Notary's Signature: Ann M. Taylor
Date Acknowledged: 4/19/18

TENANT:

Franciscan Health System,
a Washington non-profit corporation

By: [Signature]

Name: Mike Fitzgerald

Title: CEO

Date: 4/5/2018

TENANT NOTARY

State of WASHINGTON)
) SS.
County of PIERCE)

On this 5 day of April, 2017 before me, a Notary Public in and for the State of WASHINGTON duly commissioned and sworn, personally appeared Mike Fitzgerald of Franciscan Health System to me known to be the CEO named in and which executed the foregoing instrument and acknowledged the said instrument to be his/her free and voluntary act and deed for the uses and purposes therein mentioned, and on oath stated that he/she is authorized to execute the said instrument.

Witness my hand and official seal hereto affixed the day and year above written.



Karen J. Gilson
NOTARY PUBLIC for the State of WA
residing at Renton
My commission expires 5-15-20

EXHIBIT "A"

SITE PLAN

This Exhibit "A-1" is provided for informational purposes only and is intended to be only an approximation of the layout for the Shopping Center and shall not be deemed to constitute any representation by Landlord as to the identity of any tenant or occupant within the Shopping Center or the exact layout or configuration of the Shopping Center.

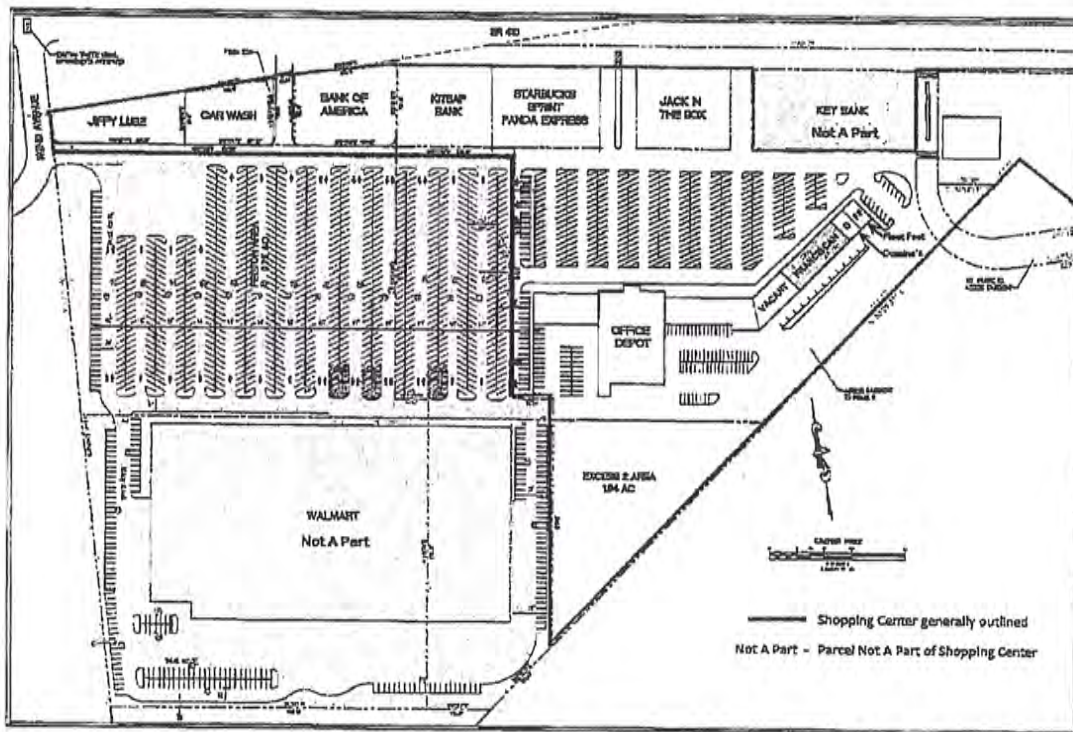

EXHIBIT "A-1"

PREMISES

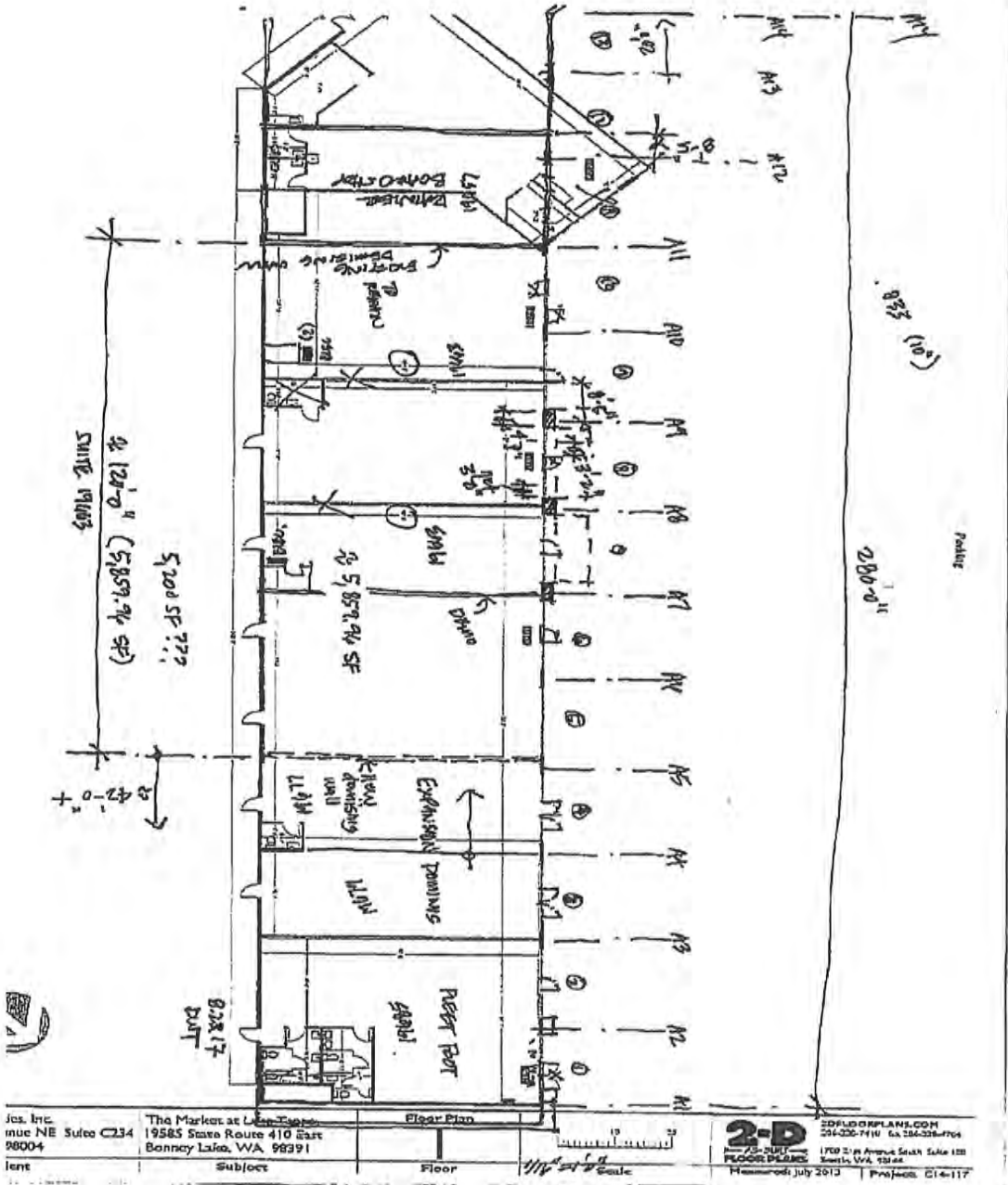

EXHIBIT "B"

LEGAL DESCRIPTION

PARCEL A:

LOTS 4, 6, AND 7 OF THE MARKET AT LAKE TAPPS, AS PER PLAT RECORDED SEPTEMBER 20, 1989 UNDER RECORDING NO. 8909200381, RECORDS OF PIERCE COUNTY AUDITOR.

EXCEPT THAT PORTION OF LOT 4 TAKEN BY STATE OF WASHINGTON FOR ADDITIONAL RIGHT OF WAY FOR SR 410 PURSUANT TO PIERCE COUNTY SUPERIOR COURT CASE NO. 92-2-07264-1.

PARCEL B:

LOTS 1 AND 2 OF PIERCE COUNTY SHORT PLAT RECORDED FEBRUARY 26, 1998, UNDER RECORDING NO. 9802260135, RECORDS OF PIERCE COUNTY AUDITOR.

PARCEL C:

LOTS A, B, C, E AND F OF CITY OF BONNEY LAKE BOUNDARY LINE ADJUSTMENT RECORDED JANUARY 25, 2002, UNDER RECORDING NO. 200201255002, RECORDS OF PIERCE COUNTY AUDITOR.

SITUATED IN THE CITY OF BONNEY LAKE, COUNTY OF PIERCE, STATE OF WASHINGTON

AMENDMENT No. 1 TO LEASE

This Amendment #1 to Lease ("Agreement") is dated for reference this 23rd day of June, 2017 by and between Boardman Tapps, LLC, a Delaware limited liability company, successor in interest to Lake Tapps Equities, LLC, "Landlord"; and Franciscan Health System, "Tenant".

RECITALS

A. Landlord, by that certain Lease dated July 1, 2014, leased to Tenant certain real property located within **The Market at Lake Tapps** ("Shopping Center") and premises address of **19420 State Hwy. 410 East, Bonney Lake, WA 98390** ("Premises").

B. Tenant's Premises, is deemed to be 5,200 square feet. The current Lease term expires on June 30, 2024.

C. Tenant and Landlord hereby express their mutual desire to modify the Lease and to amend by this writing, those terms, covenants and conditions contained therein.

NOW, THEREFORE, for good and valuable consideration, the receipt and sufficiency of which is hereby acknowledged, it is hereby agreed as follows:

1. **Premises.** Premises shall be revised as depicted on the attached site plan in Exhibit B attached to this Amendment.

2. **Tenant Improvements.** Landlord will pay for costs associated with Tenant's side of the demising wall between Tenant and Domino's. These costs include insulation, sheetrock and preparation of wall for paint.

3. **Insurance.** Section 7.2 Insurance is hereby amended such that Landlord's managing agent shall be named as an additional insured.

4. **Notices.** Section 10.5 is hereby amended as follows:

To Landlord: Boardman Tapps, LLC
c/o Kidder Mathews
1201 Pacific Ave., Suite 1400
Tacoma, WA 98402
Fax: (253) 722.1438

To Tenant: FHS Property Management
MS 10-06
1149 Market Street
Tacoma, WA 98402

5. **Conditions of Premises.** Assignee agrees to assume the condition of the Premises in its "As Is" condition as of the Commencement Date. Any and all defects or conditions of any nature not acceptable to Assignee shall be cured by Assignor prior to the Commencement Date.

6. **Counterparts.** This Agreement may be executed in counterparts, each of which shall be deemed an original, and all of which shall constitute one instrument, and the signature of any party to any counterpart shall be deemed the signature to and may be appended to any other counterpart.

7. **Statement of Facts.** Tenant hereby acknowledges that as of the date of execution of this Agreement, (i) To the best of Tenant's knowledge Landlord is not in default of any of it's

obligations under the Lease, and (ii) Tenant is aware of no facts which, with the passage of time, would constitute a default on the part Landlord.

8. **Form of Document.** This form has been read in its entirety by the parties to this agreement and is deemed acceptable for use by the parties hereto. No representations or recommendations as to the legality or correctness of this document is made by the property management company, real estate broker and/or any agents or employees of the property management company or real estate broker, collectively "Agent". If the parties hereto have any question or concern whatsoever about this document or what affect it may have upon his, her or their rights and interest, such party should consult an attorney or lawyer of such party's choice about such questions or concern. The parties hereto shall indemnify, protect, defend and hold Agent harmless from all claims, loss, damage, liability and costs, including actual attorney fees arising from or as a result agreement. The Parties obligations hereunder shall survive the natural expiration or earlier termination of this Agreement.

9. **Ratification.** Except as herein amended, the Lease is hereby ratified and confirmed in all respects and all other terms of the Lease shall remain in full force and effect excluding any matters that may have been prior performed as required by the Lease such as rent abatements, allowances, credits, construction (of original Premises) and option terms prior exercised. If there is a conflict between any of the terms and provisions of the Lease and any of the terms and provisions of this Agreement, this Agreement shall control.

10. **Facsimile and Electronic Transmission.** The parties hereto agree that this Agreement may be executed and transmitted by facsimile or other means of electronic transmission. The subsequent delivery of such facsimile or electronic copy of the executed Agreement shall constitute effective execution and delivery thereof.

IN WITNESS WHEREOF, the parties have caused this Agreement to be duly executed as of the dates set forth below for Landlord and Tenant, and to be effective as stated herein above.

LANDLORD:

Boardman Tapps, LLC, a Delaware limited liability company

By: [Signature]
Its: MANAGING MEMBER
Date: 8/18/17

LANDLORD NOTARY

State of Idaho)
County of Blaine)SS.

On this 18 day of August, 2017 before me, a Notary Public in and for the State of Idaho duly commissioned and sworn, personally appeared JOHN BAKER of BOARDMAN TAPPS, LLC to me known to be the MANAGING MEMBER named in and which executed the foregoing instrument and acknowledged the said instrument to be his free and voluntary act and deed for the uses and purposes therein mentioned, and on oath stated that he/she is authorized to execute the said instrument.

Witness my hand and official seal hereto affixed the day and year above written.



[Signature]
NOTARY PUBLIC for the State of Idaho
residing at 4623 Arrowood Dr. Sun Valley
My commission expires July 12, 2023

TENANT:

Franciscan Health System,
a Washington non-profit corporation

By: [Signature]

Name: Mike Fitzgerald

Title: CFO

Date: 7/28/2017

TENANT NOTARY

State of WASHINGTON)
)SS.
County of PIERCE)

On this 28 day of July, 2017 before me, a Notary Public in and for the State of WASHINGTON duly commissioned and sworn, personally appeared Mike Fitzgerald of Franciscan Health System to me known to be the Chief Financial Officer named in and which executed the foregoing instrument and acknowledged the said instrument to be his/her free and voluntary act and deed for the uses and purposes therein mentioned, and on oath stated that he/she is authorized to execute the said instrument.

Witness my hand and official seal hereto affixed the day and year above written.



Karen J. Gilson
NOTARY PUBLIC for the State of WA
residing at Renton, WA
My commission expires 5-15-20

EXHIBIT "A"

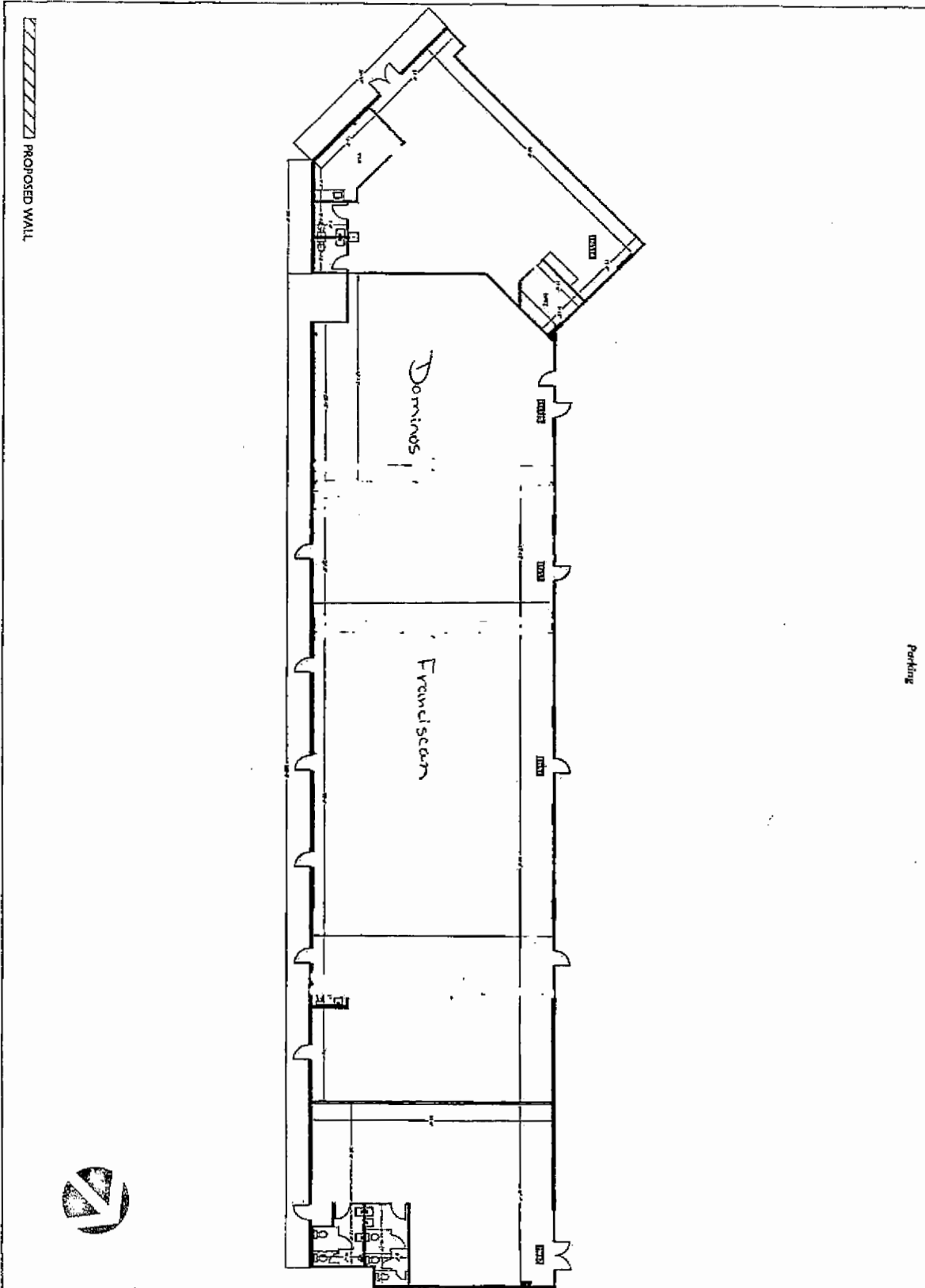

<p>Felton Properties, Inc. 1750 112th Avenue NE Suite C234 Bellevue, WA 98004</p>	<p>The Market at Lake Tapps 19585 State Route 410 East Bonney Lake, WA 98391</p>	<p>Floor Plan Floor</p>	<p>0 10 20 Scale</p>	<p>2-D 2DFLOORPLANS.COM 206-328-7110 Fax 206-328-0764 1700 21st Avenue South Suite 100 Seattle, WA 98144 Measured: July 2013 Project: C14-117</p>
<p>Client</p>	<p>Subject</p>	<p>Floor</p>	<p>Scale</p>	<p>Measured: July 2013 Project: C14-117</p>

EXHIBIT "A-1"

SITE PLAN

This Exhibit "A-1" is provided for informational purposes only and is intended to be only an approximation of the layout for the Shopping Center and shall not be deemed to constitute any representation by Landlord as to the identity of any tenant or occupant within the Shopping Center or the exact layout or configuration of the Shopping Center. The Relocation Premises is identified in blue.

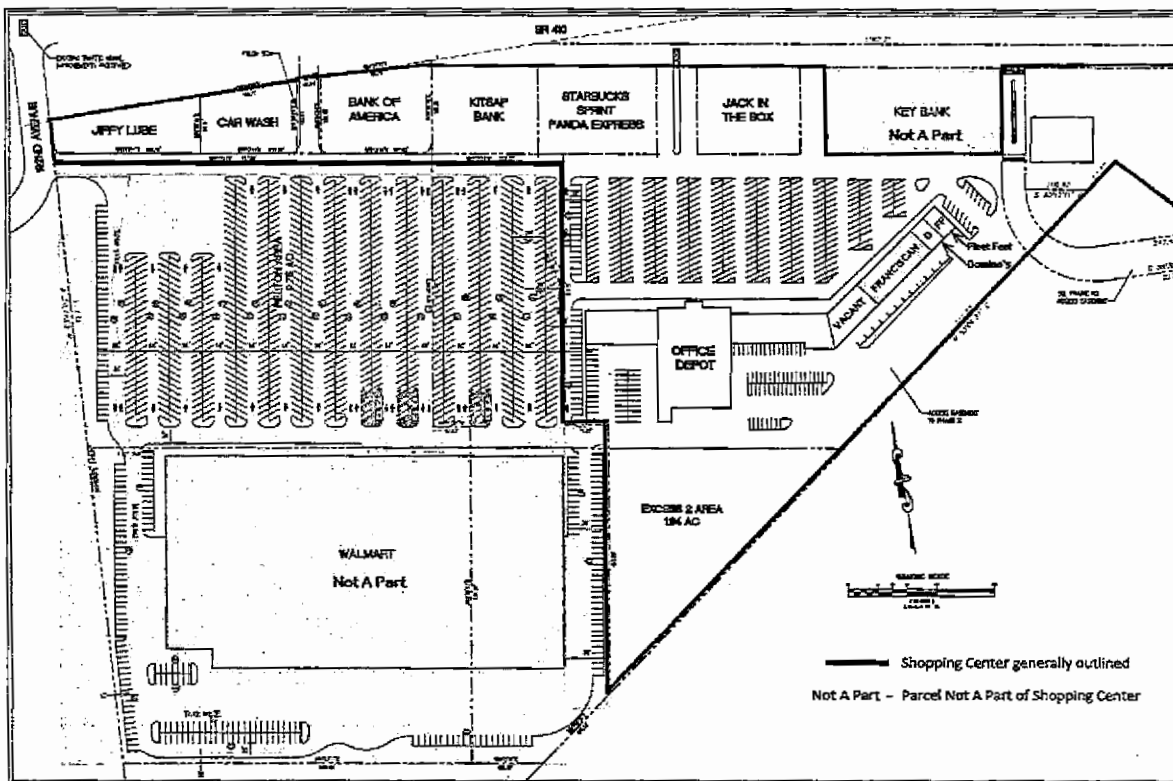

EXHIBIT "B"

LEGAL DESCRIPTION

PARCEL A:

LOTS 4, 6, AND 7 OF THE MARKET AT LAKE TAPPS, AS PER PLAT RECORDED SEPTEMBER 20, 1989 UNDER RECORDING NO. 8909200381, RECORDS OF PIERCE COUNTY AUDITOR.

EXCEPT THAT PORTION OF LOT 4 TAKEN BY STATE OF WASHINGTON FOR ADDITIONAL RIGHT OF WAY FOR SR 410 PURSUANT TO PIERCE COUNTY SUPERIOR COURT CASE NO. 92-2-07264-1.

PARCEL B:

LOTS 1 AND 2 OF PIERCE COUNTY SHORT PLAT RECORDED FEBRUARY 26, 1998, UNDER RECORDING NO. 9802260135, RECORDS OF PIERCE COUNTY AUDITOR.

PARCEL C:

LOTS A, B, C, E AND F OF CITY OF BONNEY LAKE BOUNDARY LINE ADJUSTMENT RECORDED JANUARY 25, 2002, UNDER RECORDING NO. 200201255002, RECORDS OF PIERCE COUNTY AUDITOR.

SITUATED IN THE CITY OF BONNEY LAKE, COUNTY OF PIERCE, STATE OF WASHINGTON

MEDICAL OFFICE LEASE

THIS MEDICAL OFFICE LEASE (this "Lease") is made to be effective as July 1st, 2014 ("Effective Date"), between LAKE TAPPS EQUITIES, LLC, a Washington Limited Liability Company ("Landlord"), and FRANCISCAN HEALTH SYSTEM, a Washington non-profit corporation ("Tenant").

RECITALS:

A. Subject to all the terms, provisions, and conditions of this Lease, Landlord hereby leases to Tenant, and Tenant hereby leases from Landlord, on an exclusive basis, certain premises containing approximately 5,200 Usable Square Feet (defined below) ("Premises"), as depicted on the floor plan in Exhibit A attached to and incorporated into this Lease. The Premises are located in a retail complex commonly known as The Market at Lake Tapps and located at 19420 State Route 410, Bonney Lake, WA ("Shopping Center"). The Shopping Center contains approximately 78,943 Square Feet of space and is legally described on Exhibit B attached to and incorporated into this Lease. The building in the Shopping Center in which the Premises is located is referred to herein as the "Building". The Premises are leased to Tenant on an exclusive basis, together with the non-exclusive use of, and access to, all non-reserved parking areas, rights-of-way, and easements located adjacent to or otherwise serving the Shopping Center and all common areas of the Shopping Center, including without limitation stairways, hallways, restrooms, lobbies, patios, exterior plazas, entrances, walkways, elevators, and corridors (collectively, "Common Areas"). "Usable Square Feet" shall mean the actual usable area of the Premises as computed in accordance with Retail Buildings: Standard Methods of Measurement and Calculating Rental Area (ANSI/BOMA Z65.5-2010), as promulgated by the Building Owner's and Manager's Association International.

B. Tenant intends to use the Premises for the purpose of clinical medical services and no other use without the prior written consent of Landlord ("Permitted Use").

AGREEMENT:

NOW, THEREFORE, for and in consideration of the mutual covenants, promises and agreements herein contained, Landlord does hereby demise, lease, and rent unto Tenant and Tenant does hereby rent and lease from Landlord, on an exclusive basis, the Premises, under and pursuant to the following terms and conditions:

ARTICLE I. DEMISE, TERM AND TERMINATION

1.1 Term.

(a) This Lease shall be effective upon the Effective Date. Subject to Subsection 1.1(b) below, Landlord shall deliver possession of the Premises to Tenant promptly following the date that Tenant provides Landlord the CON Notice (as defined below) (the "Possession Date"). If the Possession Date has not occurred by the date that is six (6) months after the date that is the later of (i) the date Tenant provides Landlord with written notice (the "CON Notice") that Tenant has been issued a Certificate of Need

with respect to the Premises by the State of Washington Department of Health (the "CON") that Tenant deems acceptable; or (ii) the date Tenant waives the Contingency as defined in Subsection 1.1(b) below, ("Outside Delivery Date"), then Tenant may terminate this Lease upon written notice to Landlord given no later than thirty (30) days after the Outside Delivery Date (but if the Possession Date occurs after the Outside Delivery Date but before Tenant sends a termination notice, Tenant shall have no further right to terminate this Lease under this Section 1.1).

The term of the Lease shall commence four (4) months after the Possession Date (the "Commencement Date") and shall expire (the "Termination Date") on the last day of the month that is One Hundred Twenty four (124) months after the Commencement Date ("Term") as the same may be extended, unless renewed as hereinafter provided. Each twelve (12) month period beginning on the Commencement Date or any anniversary thereof shall hereinafter be called a "Lease Year." Upon determination of the Possession Date and Commencement Date, Landlord shall execute and forward a memorandum in the form attached hereto as **Exhibit F** to Tenant for Tenant's approval and execution.

(b) This Lease is contingent upon Tenant obtaining and retaining a final unappealable CON from the State of Washington Department of Health that Tenant deems acceptable (the "Contingency"). Tenant may, at any time on or before the expiration of the twenty fourth (24th) month following the Effective Date, terminate this Lease if Tenant does not receive a CON that is reasonably acceptable to Tenant or receives a CON that is later revoked, by providing Landlord with written notice stating the reasons the CON was not reasonably acceptable to Tenant (the "Termination Notice"). Landlord may also provide Tenant with a Termination Notice if Tenant does not provide Landlord with written notice that Tenant has received a CON by the expiration of the twenty fourth (24th) month following the Effective Date. Following delivery of the Termination Notice, the parties hereto shall be released from all liability hereunder arising after the date of such notice. Tenant shall submit its application for CON in the Premises upon mutual execution of this Lease, and thereafter shall diligently pursue the application. Tenant shall promptly notify Landlord if a CON is issued to Tenant or if its application is denied but such notice shall not constitute the CON Notice unless Tenant indicates that the CON issued is acceptable to Tenant. Tenant may not terminate this Lease under this Section 1.1 until the CON is denied or is issued on terms not reasonably acceptable to Tenant. If Tenant is granted a CON (either initially or upon appeal) that is reasonably satisfactory to Tenant, Tenant shall promptly provide Landlord the CON Notice. If Tenant elects to terminate this Lease pursuant to this Section 1.1 because Tenant's initial application for a CON is denied, Tenant must provide Landlord with a Termination Notice. Upon such termination, the parties hereto shall be released from all liability hereunder accruing thereafter.

1.2 **Re-measurement.** Tenant and Landlord shall each have the right to cause the Premises to be re-measured in accordance with Retail Buildings: Standard Methods of Measurement and Calculating Rental Area. (ANSI/BOMA Z65.5-2010) ("BOMA Standards"), as promulgated by the Building Owner's and Manager's Association International. In the event Landlord and Tenant agree that the actual square footage of the Premises, as re-measured, is different than the square footage of the Premises initially set forth herein, the parties shall

execute a written modification to this Lease, acknowledging the actual square footage of the Premises, and modifying all sections of this Lease affected thereby including, but not limited to, all allowances contributed by Landlord.

1.3 Renewal Term.

(a) Renewal Term. Tenant shall have the right and option to renew this Lease for two (2) additional periods of five (5) years each (each, a "Renewal Term"), next immediately following after the expiration of the Initial Term of this Lease (or the subsequent renewal period(s), as the case may be) by notifying Landlord in writing not more than twelve (12) months and not less than nine (9) months before the expiration of the immediately preceding Initial Term or subsequent Renewal Term of this Lease of Tenant's intention to exercise its option to renew, but Tenant shall have no option to extend this Lease beyond two (2) renewal periods of five (5) years each after the Initial Term. In the event that Tenant so elects to extend this Lease, then, for such Renewal Term, all of the terms, covenants, and conditions of this Lease shall continue to be, and shall be, in full force and effect, except for the Rent which shall be adjusted in accordance with subsection (b) below. The Initial Term and each Renewal Term, as applicable, shall collectively be defined as the "Term," and, during any such Renewal Term, the date on which such Renewal Term expires shall be the Expiration Date (unless the following Renewal Term has been exercised by Tenant) for all purposes under this Lease. If Tenant is in default under this Lease, Tenant shall have no option to renew the Term of this Lease until such default is cured within the cure period set forth in this Lease for such default, if any; provided, that the period of time within which such option to renew may be exercised shall not be extended or enlarged by reason of Tenant's inability to exercise such option to renew because of a default.

(b) Renewal Term Rental Rate. In the event Tenant validly exercises its option to renew the Term of this Lease as herein provided, Base Rent shall be adjusted as of the commencement date of a Renewal Term as follows (but in no event shall it be less than the Base Rent for the month immediately prior to the commencement of the Renewal Term):

(a) Not later than six (6) months prior to the commencement of a Renewal Term, Landlord shall provide Tenant with Landlord's determination of the fair market Base Rent for such Renewal Term, including periodic increases as dictated by the current market ("Landlord's Determination of Base Rent for Renewal Term"). Tenant shall provide notice to Landlord within ten (10) days after receipt of such notice from Landlord as to whether Tenant accepts Landlord's Determination of Base Rent for Renewal Term. In the event Tenant does not agree to Landlord's Determination of Base Rent for Renewal Term, Landlord and Tenant shall attempt to agree upon Base Rent for the Premises for the Renewal Term, such rent to be the fair market Base Rent installment of rent for the Premises for the Renewal Term, as defined in Subsection (3) below. If the parties are unable to agree upon the Base Rent for the Renewal Term by the date three (3) months prior to the commencement of the Renewal Term, then within ten (10) days thereafter each party, at its own cost and by giving notice to the

other party, shall appoint a real estate appraiser with at least five (5) years full-time commercial real estate appraisal experience in the area in which the Premises are located to appraise and set Base Rent for the Renewal Term. If a party does not appoint an appraiser within ten (10) days after the other party has given notice of the name of its appraiser, the single appraiser appointed shall be the sole appraiser and shall set Base Rent for the Renewal Term. If each party shall have so appointed an appraiser, the two appraisers shall meet promptly and attempt to set the Base Rent for the Renewal Term. If the two (2) appraisers are unable to agree within thirty (30) days after the second appraiser has been appointed, they shall attempt to select a third appraiser meeting the qualifications herein stated within ten (10) days after the last day the two (2) appraisers are given to set Base Rent. If the two (2) appraisers are unable to agree on the third appraiser within such ten (10) day period, either of the parties to this Lease, by giving five (5) days' notice to the other party, may apply to the judge of the Superior Court in the county where the Premises is located for the selection of a third appraiser meeting the qualifications stated in this Section. Each of the parties shall bear one-half (1/2) of the cost of appointing the third appraiser and of paying the third appraiser's fee. The third appraiser, however selected, shall be a person who has not previously acted in any capacity for either party.

(b) The fair market Base Rent shall be fixed by the appraisers in accordance with the following procedures. Each party-appointed appraiser shall state, in writing, such appraiser's determination of the fair market Base Rent supported by the reasons therefor and shall make counterpart copies for the other party-appointed appraiser and any neutral appraiser. The party-appointed appraisers shall arrange for a simultaneous exchange of their proposed fair market Base Rent determinations. The role of any neutral appraiser shall be to select whichever of the two (2) proposed determinations of fair market Base Rent most closely approximates the neutral appraiser's own determination of fair market Base Rent. The neutral appraiser shall have no right to propose a middle ground or any modification of either of the two (2) proposed determinations of fair market Base Rent. The determination of fair market Base Rent the neutral appraiser chooses as that most closely approximating the neutral appraiser's determination of the fair market Base Rent shall constitute the decision of the appraisers and shall be final and binding upon the parties. The appraisers shall have no power to modify the provisions of this Lease.

(c) For purposes of the appraisal, the term "fair market Base Rent" shall mean the price that a ready and willing tenant would pay, as of the Renewal Term commencement date, as a base rent to a ready and willing landlord of premises comparable to the Premises, in terms of size, quality and comparable term, in their then-improved state, in the Bonney Lake, Washington market, if such premises were exposed for lease on the open market for a reasonable period of time; including any rent increases over the Renewal Term. In no event shall there be deducted from such fair market rental the value of any concessions, including without limitation, tenant improvements, commission and/or "down time."

(d) Any neutral appraiser's decision shall be made not later than thirty (30) days after the submission by the appraisers of their proposals with respect to the fair market Base Rent. The parties have included these time limits in order to expedite the proceeding, but they are not jurisdictional, and the neutral appraiser may for good cause allow reasonable extensions or delays, which shall not affect the validity of the award. Absent fraud, collusion or willful misconduct by the neutral appraiser, the award shall be final, and judgment may be entered in any court having jurisdiction thereof. The option to renew this Lease hereby granted is personal to the entity executing this Lease as tenant and is not transferable; in the event of any assignment or subletting under this Lease, the option to renew this Lease shall automatically terminate and shall thereafter be null and void.

ARTICLE II. FINANCIAL ARRANGEMENT

2.1 Rental Rate.

(a) Rent. Tenant agrees to pay and Landlord agrees to accept a base rent ("Base Rent") for the lease of the Premises for the first Lease Year (as defined in Section 1.1(a) above), which shall be \$20.00 per usable square foot, i.e., \$104,000.00 annually, payable \$8,666.67 monthly. Beginning on the first day of each Lease Year thereafter, Base Annual Rent shall increase by 2.5% over the immediately preceding Lease Year.

In addition, Tenant agrees to pay and Landlord agrees to accept the additional rent as set forth in Section 2.1(b) below ("Additional Rent"). All sums of Base Rent plus Additional Rent are sometimes herein collectively referred to as "Rent".

Notwithstanding the foregoing, until Tenant waives its contingency under Section 1.1(b) of this Lease, Tenant shall pay Landlord a monthly fee in the amount set forth below (the "Holding Fee") no later than the first day of each month following the Effective Date. The Holding Fee shall be \$2,166.67 per month for the first 6 month plus the Tenant's Pro Rata Share of monthly Operating Expenses (as defined in Section 2.1(b) below), \$4,333.33 for the next 6 month plus the Tenant's Pro Rata Share of monthly Operating Expenses until the earlier of (i) the date that Tenant provides Landlord the CON Notice; or (ii) the twelfth (12th) month following the Effective Date; or (iii) the date that Tenant terminates this Lease. In the event Tenant has not provided Landlord with the CON Notice within twelve (12) months following the Effective Date and Tenant has not terminated the Lease pursuant to Section 1.1(b) of this Lease, the Holding Fee shall be increased to the amount of \$8,666.67 per month plus Tenant's Pro Rata Share of monthly Operating Expenses until the earlier of (i) the date that Tenant provides Landlord the CON Notice; or the (ii) the date Tenant terminates this Lease. All Holding Fees shall be fully earned and nonrefundable upon payment thereof.

If Tenant fails to pay any amount due under this Lease within ten (10) days of the due date, a late charge equal to five percent (5%) of the unpaid amount shall be assessed and be immediately due and payable. In addition, interest shall accrue on the delinquent

amount at a per annum rate which is the lesser of the highest interest rate permitted by applicable law or five percent (5%) per annum above the highest prime business lending rate determined and publicly quoted from time to time by Bank of America, Seattle main branch. If Bank of America ceases to quote a prime rate or similar rate, Landlord, in its sole discretion, shall select a substitute interest rate.

(b) Additional Rent. Tenant covenants and agrees to pay to Landlord as Additional Rent, Tenant's Pro Rata Share of the Operating Expenses, as defined below. "Tenant's Pro Rata Share" is 6.587%, which is the percentage derived from dividing the Square Footage of the Premises by the Square Footage of the Shopping Center.

(i) Estimated Operating Expenses. On an annual basis, and at such other times during such calendar year as Landlord shall deem it necessary, Landlord shall provide to Tenant a written statement ("Notice of Estimate") setting forth (i) Landlord's estimate of the Operating Expenses for that calendar year ("Estimated Operating Expenses"); and (ii) the amount of each installment of Tenant's Pro Rata Share of the Estimated Operating Expenses ("Additional Rent Installments"). Tenant shall thereafter pay to Landlord in advance, with each payment of Base Rent, the Additional Rent Installments, beginning with the Base Rent due on the first day of the month immediately following the date of the Notice of Estimate.

(ii) Actual Operating Expenses. Landlord shall within a period of one hundred twenty (120) days after the close of each calendar year, notify Tenant by written itemized statement ("Notice of Comparison") of (i) the total amount Landlord actually paid or incurred (depending upon whether Landlord utilizes an accrual or cash basis accounting system) as the Operating Expenses during the calendar year covered by the Notice of Comparison ("Actual Operating Expenses"); and (ii) the difference, if any, between the Actual Operating Expense and the Estimated Operating Expenses payable by Tenant ("Additional Rent Adjustment").

(iii) Adjustment of Additional Rent. If the Notice of Comparison provides there is an Additional Rent Adjustment payable by Tenant, then Tenant shall, within thirty (30) days after Tenant receives the Notice of Comparison, pay to Landlord the amount set forth in the Notice of Comparison as the amount of the Adjustment of Additional Rent payable by Tenant. If the Notice of Comparison provides there is an Additional Rent Adjustment payable by Landlord, then Landlord shall apply any overpayment to reduce the Rent payable by Tenant during the remaining portion of the Term, and the balance, if any, shall be returned to Tenant. In no event shall Tenant be required to pay Controllable Expenses in excess of the Controllable Expense Cap. As used herein "Controllable Expenses" are those Operating Expenses for which Landlord has exclusive control over the amount of increase over such Operating Expenses, and in no event shall Controllable Expenses include insurance premiums and deductibles, utility charges, Real Property Taxes, [or] Non-Recurring Costs (as defined below). As used herein, the Controllable Expense Cap shall be an amount

equal to the amount of the Controllable Expenses for the Shopping Center during the calendar year 2015, which cap amount shall be annually increased by five percent (5%) on each January 1 thereafter. "Non-Recurring Costs" shall mean Operating Expenses that are not customarily incurred and budgeted for by owners of comparable projects in the Bonney Lake, Washington area, or are materially in excess of such customary and budgeted costs, such as costs incurred due to unusual weather (i.e. snow and ice removal, wind damage, excessive ground water), labor trouble, shortages in supplies, utility shortages or black-outs and costs that may arise in connection with a force majeure event.

(iv) Audits of Operating Expenses. So long as Tenant is not in default of this Lease, Tenant shall have the right, upon thirty (30) days written request, to review Landlord's records concerning Operating Expenses for the immediately prior calendar year, which request must be delivered within sixty (60) days after the date Landlord's annual statement of Operating Expenses is delivered to Tenant (and if Tenant fails to object in writing to specific Operating Expenses within sixty (60) days after the date Landlord's annual statement of Operating Expenses is delivered to Tenant, Tenant shall be deemed to have approved the same and to have waived the right to object to such calculations); provided, however, Tenant shall have no right to review the Operating Expenses more than one time during a calendar year. Such review shall occur during regular business hours at the site Landlord maintains such records; provided, however, if Tenant requests records with respect to a particular Operating Expense, Landlord shall electronically provide Tenant with the back-up of such particular Operating Expense if Landlord can reasonably do so at minimal expense to Landlord. Should Tenant choose to hire independent auditors, such auditors shall be paid on an hourly or lump sum basis, not on contingency of any potential refund. If Tenant questions any Operating Expenses, Landlord shall provide reasonably satisfactory evidence of the validity of Landlord's calculation (which evidence may be in summary statement (as opposed to the original invoice)) or adjust the item. Disputes which cannot be resolved after a reasonable period of good faith negotiations between the parties shall be resolved by a nationally recognized accounting firm mutually selected by Landlord and Tenant (the "CPA"), which CPA shall not then be employed by Landlord or Tenant. If such audit discloses that Tenant has overpaid Tenant's share of Operating Expenses, Landlord shall give Tenant credit on Operating Expenses with respect to such amount, or if the Lease is at the end of the Term, refund such amount to Tenant. In the event the audit discloses that Tenant has overpaid Tenant's share of Operating Expenses in excess of 5% of the actual amount due, then Landlord shall pay all costs and expenses of the audit by the CPA. Otherwise, Tenant shall pay all costs and expenses of the audit by the CPA. Tenant hereby agrees to keep the results of any such audit confidential except that Tenant may disclose such information to its accountants, legal advisors or as otherwise required by law, and to require Tenant's auditor and its employees and each of their respective attorneys and advisors likewise to keep the results of such audit in strictest confidence. If the audit results in a change in the Actual Operating Expenses, the resulting Additional Rent Adjustment shall be

paid or adjusted in accordance with the provisions of Sections 2.1(b)(iii) above and 2.1(b)(v) below.

(v) Adjustment of Additional Rent After Term. Notwithstanding the expiration of the Term, Tenant shall, within thirty (30) days after the date of a Notice of Comparison for the calendar year in which the Term terminates or expires, pay to Landlord, any Additional Rent Adjustment payable by Tenant. Conversely, if the Notice of Comparison provides there is an Additional Rent Adjustment payable by Landlord, then Landlord shall apply overpayment to reduce any unsatisfied obligations of Tenant to Landlord, and the balance, if any, shall be returned to Tenant at the address of Tenant provided to Landlord upon expiration of the Term.

(vi) Operating Expenses. "Operating Expenses" shall mean the costs or expenses paid or incurred by Landlord for operation, repair, replacement (as permitted under Subsection (vii) below), maintenance, and management of the Building and Common Areas, including, without limitation: (a) to the extent not billed to and paid by Tenant, water, sewage disposal, drainage, refuse collection, gas, electricity, light, power, or other utility services; (b) for the general maintenance, repair and replacement (as permitted under Subsection (vii) below) of the Building and other CAM Services, as hereinafter defined; (c) to the extent not paid directly by Tenant, taxes, assessments, or other impositions, which may be levied, assessed, or imposed upon or with respect to the Building or any part thereof, or personal property at any time situated thereon ("Taxes"); and (d) casualty, liability, and other insurance required to be obtained by Landlord pursuant to this Lease.

With respect to Subsection (vi)(c), Tenant shall be responsible for payment of its proportionate share of any Taxes assessed on the Premises or the Building during the Term of this Lease as part of Operating Expenses. To the extent Tenant obtains exemption from or a reduction in Taxes for periods covered by this Lease ("Tax Savings"), Tenant shall provide Landlord with proof of the Tax Savings, and, if applicable, Landlord shall refund to Tenant any such Tax Savings within thirty (30) days if Landlord's receipt of such refund from the applicable taxing authority.

(vii) Excluded Expenses. The term "Operating Expenses" shall not include the following, to the extent applicable to this Building: (i) repairs, restoration, or other work occasioned by fire, windstorm, or other casualty or condemnation to the extent covered by insurance or condemnation proceeds; (ii) expenses incurred in leasing or procuring tenants; (iii) leasing commissions; (iv) advertising and promotional expenses; (v) legal expenses incident to enforcement by Landlord of the terms of any lease; (vi) depreciation or amortization allowance or expense; (vii) cost of alterations, capital improvements, equipment replacements, and other items which under generally accepted accounting principles ("GAAP") are properly classified as capital expenses to the extent that such costs are not amortized over the useful life of such capital

expense (which amortization shall be made using a 8% interest factor); (viii) painting or decorating in space to be leased to tenants; (ix) any tenant work performed or alterations of space leased to tenants or occupants of the Building, whether such work or alterations are performed for the initial occupancy by such tenant or occupant or thereafter; (x) utilities for which Landlord is reimbursed by Tenant (other than as a proportionate share of Operating Expenses); (xi) any ground rent; (xii) interest on indebtedness or any costs of financing or refinancing the Building; (xiii) overtime HVAC costs or electricity costs if charged separately to other tenants or occupants of the Building; (xiv) cost of any special service provided to a tenant or occupant of the Building which is not provided generally to all tenants of the Building; (xv) any cost representing an amount paid for services or materials to a person, firm, or entity related to Landlord to the extent such amount materially exceeds the amount that would be paid for such services or materials at the then-existing market rates to an unrelated person, firm, or entity; (xvi) acquisition of art work; (xvii) late fees or penalties; (xviii) income, capital stock, succession, transfer, franchise, gift, estate or inheritance taxes of Landlord; (xix) the cost of correcting defects in the construction of the Building or violation of legal requirements in place on or before commencement; (xx) any increase in insurance premiums to the extent that such increase is caused or attributable to the use, occupancy, or act of another tenant; (xxi) the cost of any removal, treatment, or abatement of any hazardous materials in the Building except as created or generated by Tenant; (xxii) the portion of any costs that are allocable to any other properties of Landlord or any of its affiliates; (xxiii) any bad debt loss, rent loss, or reserves for bad debts or rent loss; (xxiv) costs or expenses (including fines, penalties, and legal fees) incurred due to the violation by Landlord, its employees, agents, and/or contractors, of any terms and conditions of this Lease or of the leases of other tenants in the Building; (xxv) contributions to operating expense reserves; (xxvi) compensation in the form of wages, salaries, and benefits for all employees and personnel of Landlord (except for salary of Building manager and Building engineer in excess of 3% of gross building proceeds); and (xxvii) the cost of overtime or other expense to Landlord in curing its defaults or performing work expressly provided for in this Lease.

2.2 Rental Payments. The Rent shall be payable in advance without necessity of demand or offset in equal monthly installments beginning on the Commencement Date, and thereafter on the first day of every calendar month throughout the Term. If either the Commencement Date or the Expiration Date is on a day other than the first or last day of the month, the monthly Rent for such first and/or last month of this Lease shall be prorated, based upon a thirty (30) day month. All Rent payments shall be made payable to Landlord at Landlord's address for notices set forth in the Summary of Lease Information page to this Lease, or to such other place as Landlord may from time to time designate in writing to Tenant.

2.3 Improvement Allowance. If this Lease has not been terminated pursuant to Section 1.1(b) and the Commencement Date has occurred, Tenant shall be entitled to a one-time tenant improvement allowance ("Improvement Allowance") in the amount of Twenty-Five and NO/100 Dollars (\$25.00) per usable square foot of the Premises for the costs relating to the

design, permitting and construction of Tenant's improvements ("Improvements"). Upon written request of Tenant, Landlord shall pay the Improvement Allowance to Tenant in a single disbursement, within thirty (30) days after Landlord's receipt of (a) paid invoices from the Tenant's contractors and (b) lien waivers/releases relating to the work that has been completed; provided, that so long as Tenant is in default, Landlord shall have no obligation to pay the Improvement Allowance.

ARTICLE III. LANDLORD OBLIGATIONS AND REPRESENTATIONS

3.1 **Services Furnished by Landlord.** Landlord shall furnish the following specifically described services ("CAM Services") to Tenant for the Premises:

(a) **Care and Maintenance.** Landlord shall timely clean, maintain, repair, light, operate and insure those portions of the Shopping Center and Common Areas, including improvements, space, equipment and special services, which are provided for use in common by Landlord, Tenant and any other tenants of the Shopping Center. Landlord shall maintain the Common Areas in a good condition. Landlord shall maintain the grounds, landscaping, and the parking lot in a good condition. Landlord shall provide regular and necessary snow and ice removal.

(b) **Snow Removal and Ice Treatment.** Prior to the opening of the Building, but in no event later than 7:00 a.m. to the extent commercially practicable, Landlord shall remove all snow accumulation and treat all ice in the parking areas, sidewalks, ramps, outside stairs and other Common Areas such that Tenant and its employees, agents, and invitees can reasonably park and access the Building and the Premises.

(c) **Pest or Insect Control.** On a regular basis, Landlord shall evaluate and treat the Building for infestation extermination solutions of pests or insects.

3.2 **Failure of Utilities.** Notwithstanding anything to the contrary contained in this Section, if an interruption or cessation of utilities results from the negligence or willful misconduct of Landlord and the Premises are not useable by Tenant for the conduct of Tenant's business as a result thereof and Tenant does not in fact use the Premises for three (3) consecutive business days for any purpose, then as Tenant's sole remedy commencing on the fourth (4th) consecutive business day, Base Rent and applicable Additional Rent shall be abated until the earlier to occur of the cessation of such interruption or the date Tenant resumes use of the Premises.

3.3 **Landlord Representations.** Landlord hereby represents to Tenant that Landlord is the owner in fee simple of the Premises, including the Shopping Center and all improvements thereon and has the right and authority to enter into this Lease. Landlord hereby represents to Tenant that no covenants, restrictions, or other encumbrances affecting the real property upon which the Shopping Center is constructed prohibit or materially restrict Tenant's right to use the Premises for the Permitted Use. Landlord further represents that Landlord and those signatories executing this Lease on behalf of Landlord have full power and authority to execute this Lease. Landlord shall, as of the Commencement Date, cause the Premises to be in compliance with all

applicable laws and with all applicable instruments affecting title to the Premises. Landlord further represents and warrants that it has received no notices or communications from any public authority having jurisdiction alleging violation of any laws relating to the Premises (including, without limitation, zoning laws and laws relating to handicapped accessibility, including, without limitation, the Americans with Disabilities Act (ADA) of 1990, as amended, 42 U.S.C. §§12101 *et seq.* (1990)) and has received no notices alleging violation of any title instrument that in each instance have not been cured. If at any time or from time to time any alterations, including, without limitation, structural alterations, are required in order for the Premises, the Shopping Center, or the Common Areas, including but not limited to the parking areas, to comply with any generally applicable laws from time to time applicable to the Premises, Landlord shall promptly make such alterations at its sole cost and expense, but subject to reimbursement as an Operating Expense if such alterations are required as a result of a law first enforced or first enacted after the Effective Date of this Lease, but not otherwise. If at any time or from time to time any alterations, including, without limitation, structural alterations, are required in order for the Premises to comply with any laws specifically applicable to the Premises due solely to Tenant's use of the Premises for clinical services and not due to any act by Landlord or another tenant or due to Tenant's alteration or improvements to the Premises, Tenant shall promptly make such alterations, at its sole cost and expense.

3.4 **Environmental Conditions.** Tenant shall not cause, nor permit, any hazardous or toxic substances or material ("Hazardous Materials") to be brought upon, produced, stored, used, discharged or disposed of in, on or about the Premises without the prior written consent of Landlord and then only in compliance with all applicable environmental laws. Landlord agrees to indemnify, defend, and hold harmless Tenant for any violation of federal, state, or local law, ordinance, or regulation resulting from any Hazardous Materials in or about the Premises or the Shopping Center in violation of environmental laws occurring prior to the Commencement Date of this Lease, other than any such violation caused by Tenant or its agents, contractors, or employees. Tenant, at its sole cost and expense, will comply with (and obtain all permits required under) all environmental laws, groundwater wellhead protection laws, storm water management laws, fire protection provisions, and prudent industry practice relating to the presence, storage, transportation, disposal, release or management of Hazardous Materials in, on, under or about the Shopping Center that Tenant brings upon, keeps, generates or uses on the Premises (including, without limitation, immediate remediation of any Hazardous Materials in, on, under or about the Premises that Tenant brings upon, keeps, generates or uses on the Shopping Center in compliance with environmental laws) and in no event shall Tenant allow any liens or encumbrances pertaining to Tenant's use of Hazardous Materials to attach to any portion of the Shopping Center. On or before the expiration or earlier termination of this Lease, Tenant, at its sole cost and expense, will completely remove from the Shopping Center (regardless whether any environmental law requires removal), in compliance with all environmental laws, all Hazardous Materials Tenant causes to be present in, on, under or about the Shopping Center. Tenant will not take any remedial action in response to the presence of any Hazardous Materials in on, under or about the Shopping Center, nor enter into (or commence negotiations with respect to) any settlement agreement, consent decree or other compromise with respect to any claims relating to or in any way connected with Hazardous Materials in, on, under or about the Shopping Center, without first notifying Landlord of Tenant's intention to do so and affording Landlord reasonable opportunity to investigate, appear, intervene and otherwise assert and protect Landlord's interest in the Shopping Center. Tenant will notify Landlord of any of the

following actions affecting Landlord, Tenant or the Shopping Center that result from or in any way relate to Tenant's use of the Premises immediately after receiving notice of the same: (a) any enforcement, clean-up, removal or other governmental or regulatory action instituted, completed or threatened under any environmental law; (b) any claim made or threatened by any person relating to damage, contribution, liability, cost recovery, compensation, loss or injury resulting from or claimed to result from any Hazardous Material; and (c) any reports made by any person, including Tenant, to any environmental agency relating to any Hazardous Material, including any complaints, notices, warnings or asserted violations. Tenant releases and will indemnify, defend (with counsel reasonably acceptable to Landlord), protect and hold harmless the Landlord and Landlord's agents, employees and contractors for, from and against any and all claims, liabilities, damages, losses, costs and expenses whatsoever arising or resulting, in whole or in part, directly or indirectly, from the presence, treatment, storage, transportation, disposal, release or management of Hazardous Materials in, on, under, upon or from the Shopping Center (including water tables and atmosphere) that Tenant brings upon, keeps, generates or uses on the Premises. Tenant's obligations under this section survive the expiration or earlier termination of this Lease.

ARTICLE IV. USE AND SIGNAGE

4.1 **Use of Premises.** Tenant covenants and agrees, so long as this Lease remains in force, to use the Premises for the Permitted Use.

4.2 **Signs.** Subject to obtaining all applicable governmental approvals, complying with Landlord's sign criteria attached as **Exhibit E** and the prior written consent of Landlord (which consent shall not be unreasonably withheld), Tenant shall be permitted to: (i) install prominent signage on the exterior façade of the Premises, similar in size and location as other tenants of the Shopping Center, and (ii) place a sign panel on a monument sign for the Shopping Center in such location as Landlord shall determine appropriate. At the expiration or sooner termination of this Lease, Tenant shall remove all such signage and repair all damage in connection with such removal. In no event may Tenant install any signage until Tenant has waived Tenant's right to terminate this Lease under Section 1.1.

4.3 **No Continuous Operations Requirement.** In the event that from and after the date that is nine (9) months following the Possession Date, Tenant ceases to continuously operate Tenant's business in the Premises for a period of longer than six (6) consecutive months, excluding casualty or remodeling, Landlord may terminate this Lease at any time upon up to one hundred eighty (180) days prior written notice to Tenant. During any time period in which Tenant ceases to continuously operate Tenant's business on the Premises, Tenant shall continue to pay to Landlord all Rent and all other charges due to Landlord under this Lease. If Tenant ceases to continuously operate Tenant's business in the Premises, Tenant shall give Landlord not less than thirty (30) days prior written notice of its election to cease to continuously operate Tenant's business in the Premises. Such notice shall contain: (1) the name, address and telephone number of its local representative authorized to allow access to the Premises during such vacancy, and (2) Tenant's closing date. Tenant covenants and agrees that so long as the Premises remain unoccupied, Tenant shall keep the HVAC units in the Premises operating at a minimum temperature as to protect the Premises from any external weather conditions, i.e.,

damage due to freezing/thawing water pipes, mildew on the walls due to humidity, etc., which may adversely affect the Premises or any other contiguous space. For so long as the Premises are vacant and Tenant does not have a fully executed assignment or sublease to an approved party, Tenant shall grant to Landlord the ability and unrestricted right to show the Premises to any prospective parties which may have an interest in leasing the Premises. Landlord shall give Tenant a minimum of two (2) days prior notice that Landlord desires to show the Premises. To accomplish such rights, Tenant shall direct its local representative named in the above-mentioned notice who is authorized to allow access to the Premises to use its commercially reasonable efforts to accommodate Landlord, and Landlord's agents, in showing the Premises. The foregoing notwithstanding, if Tenant's representative is a real estate agent/broker, Tenant shall be independently responsible for any brokerage fee that may be owed Tenant's agent in connection with Landlord's access and reletting. Tenant covenants and agrees to indemnify and hold Landlord harmless for the payment of such local representative in the event that Landlord's employees or agents lease the Premises.

ARTICLE V. CONDITION OF PREMISES, MAINTENANCE, AND CASUALTY

5.1 Maintenance.

(a) Tenant's Obligation. Tenant shall, throughout the Term, preserve in good working order (subject to ordinary wear and tear and damage by fire or other casualty) and maintain and perform all nonstructural repairs and routine maintenance to the Premises to keep the Premises in a reasonably safe and serviceable condition, except for those items that are stated to be Landlord's obligations. Tenant shall also repair and maintain all of the building systems that serve the Premises, including, without limitation, the HVAC system that serves the Premises (provided, however, Landlord does provide for quarterly maintenance of the HVAC systems in the Shopping Center and the cost of such quarterly maintenance is included as part of Operating Expenses). Notwithstanding the foregoing, if any capital repairs or capital replacements are required to the HVAC system that serves the Premises and the need for such capital repair or capital replacement is not due to any act or omission of Tenant or Tenant's agents, employees or contractors, then Landlord shall pay for the cost of such capital repair or capital replacement and Tenant shall reimburse Landlord for the cost of such capital repair or capital replacement on an amortized basis over the useful life of such capital repair or capital replacement (which the parties mutually agree shall be deemed 20 years using an 8 percent interest factor), which reimbursement shall be made on a monthly basis along with the payment of monthly Base Rent.

(b) Landlord's Obligation. Upon delivery of the Premises and throughout the Term, in addition to the CAM Services set forth in Section 3.1, Landlord shall repair and maintain in good condition and repair the Common Areas and the roof, foundation and structural walls of the Premises/Building as set forth herein, including, the repair and maintenance of the portions of the sewer, plumbing, water pipes and gaslines serving the Premises that are located outside of the exterior walls of the Premises.

5.2 **Disposal of Hazardous Materials or Infectious Waste.** It shall be Tenant's responsibility to dispose of any hazardous material and infectious waste (as such terms are defined by applicable federal, state, and local environmental laws and shall specifically include but not be limited to, without limitation, all radioactive materials, bulk blood, and blood products; cultures or specimens from medical, pathological, pharmaceutical, research, commercial, and industrial laboratories; human tissues, organs, body parts, secretions, blood, and body fluids removed during surgery and autopsies; the carcasses and body parts of all animals exposed to pathogens in research, used in the vivo testing of pharmaceuticals or that died of known or suspected infectious diseases; needles, syringes, and scalpel blades) from the Premises. To this end, Tenant, at Tenant's sole cost and expense, shall see to it that all such hazardous material and infectious waste are temporarily stored on the Premises in a manner consistent with applicable laws and approved by Landlord. Tenant shall not cause or permit any hazardous materials or infectious waste to be disposed on, under, or about the Shopping Center or Landlord's surrounding property. Tenant shall not place or permit to be placed any hazardous materials or infectious waste in any trash dumpster or other garbage collection bin provided by Landlord for the disposal of non-infectious waste or garbage.

5.3 **Rules and Regulations.** Tenant and Tenant's agents, employees, invitees, and visitors shall comply fully with the rules and regulations attached hereto are hereby incorporated into this Lease as **Exhibit D** ("Rules and Regulations"). The Rules and Regulations may be changed or amended by Landlord in its reasonable judgment at any time and from time to time, provided that such changes do not unreasonably diminish the right of Tenant or unreasonably increase Tenant's obligations under this Lease.

5.4 **Right of Landlord to Inspect and Repair.** Landlord and its agents, employees, and independent contractors shall have the right to enter the Premises upon at least twenty-four (24) hours prior notice (but at any time and without notice in cases of emergency) to perform its obligations under this Lease or examine the Premises only in accordance with the terms of this Lease, including, but not limited to, this Section 5.4. Landlord may perform routine maintenance and repairs during regular business hours upon reasonable prior notice to Tenant. Except in the case of an emergency, if Landlord is required to do any major repair or maintenance work that is likely to interrupt Tenant's operations at the Premises in a material respect, Landlord will use commercially reasonable efforts to perform such work after-hours. Landlord acknowledges that Tenant is required by law to protect the privacy rights of its patients pursuant to: (i) the Administrative Simplification Requirements of the Health Insurance Portability and Accountability Act of 1996, as amended ("HIPAA") and the regulations promulgated thereunder, including, the Standards for Privacy of Individually Identifiable Health Information and the Security Standards for the Protection of Electronic Protected Health Information (45 C.F.R. Parts 160 and 164); and (ii) the security and privacy provisions of the American Recovery and Reinvestment Act ("ARRA"), including the Health Information and Technology for Economic and Clinical Health Act ("HITECH"), and the regulations promulgated thereunder, as all of these may be amended from time to time. Accordingly, except in the case of an emergency, Landlord's right to enter the Premises and to make alterations, repairs, replacements, improvements, or additions to the Premises shall be subject to reasonable advance written notice to Tenant; provided, however, such advance written notice shall not be less than twenty-four (24) hours prior to entry. Tenant, in its sole discretion, may require Landlord to be accompanied by an authorized employee or agent of Tenant at all times when Landlord requires access to the

Premises to ensure such Landlord access does not interfere with Tenant's obligations to protect the privacy rights of its patients as described above; provided, that Tenant's failure to provide an authorized employee or agent of Tenant to accompany Landlord shall be deemed Tenant's waiver of such requirement. Landlord shall not make any material modifications to the Premises that would materially adversely impact Tenant's use and occupancy of the Premises without Tenant's prior written consent, such consent not to be unreasonably withheld, conditioned, or delayed.

5.5 **Nuisance.** Tenant shall not commit any waste, or create, maintain, or suffer or permit to be created or maintained, any nuisances in or about the Premises, including, but not limited to, loud noises, sound effects, offensive odors or chemicals, smoke, and dust. Landlord shall use commercially reasonable efforts to cause any tenant that is contiguous with the Premises from using such tenant's premises in a way in which unreasonable noises or odors emanate from such tenant's premises into the Premises.

5.6 **Parking.** Tenant and Tenant's employees and invitees shall have the non-exclusive right to park in the parking areas situated for the Shopping Center at no additional cost to Tenant. Tenant shall be entitled to the use of the parking area in accordance with a parking ratio of not less than five (5) spaces per one thousand Usable Square Feet (1,000 USF) of the Premises or such greater amount as may be required by local code (including handicapped parking spaces).

5.7 **Certain Rights Reserved To Landlord.** Landlord reserves the following rights, and the exercise of any such rights shall not be deemed to constitute an eviction or disturbance of Tenant's use or possession of the Premises and shall not give rise to any claim for set off or abatement of rent or any other claim: (a) to install, affix, and maintain any and all signs on the exterior or interior of the Shopping Center; (b) to make repairs, decorations, alterations, additions or improvements, whether structural or otherwise, in and about the Shopping Center, and for such purposes, on reasonable advance notice (except in an emergency), to enter upon the Premises in accordance with Section 5.4 of this Lease, temporarily close doors, corridors, and other areas in the Shopping Center and interrupt or temporarily suspend services or use of Common Areas, provided that Landlord shall use commercially reasonable efforts to schedule such work so as to minimize any material interference with Tenant's business; (c) to retain at all times, and to use in appropriate instances, keys to all doors within and into the Premises; provided that, except in the event of an emergency threatening injury to persons or damage to property, Landlord agrees to give Tenant reasonable prior notice of any entry into the Premises; (d) to grant to any person or to reserve unto itself the exclusive right to conduct any business or render any service in the Shopping Center subject to the access provisions of this Lease and Tenant's rights herein; (e) to show or inspect the Premises at reasonable times and, if vacated or abandoned, to prepare the Premises for re-occupancy subject to the access provisions of this Lease; and (f) to install, use, and maintain in and through the Premises, pipes, conduits, wires, and ducts serving the Shopping Center, provided that such installation, use, and maintenance does not unreasonably interfere with Tenant's use of the Premises.

**ARTICLE VI.
IMPROVEMENTS & FIXTURES**

6.1 **Alterations or Improvements.** Tenant is prohibited from making any alterations or improvements to the Premises without Landlord's prior written consent, which consent shall not be unreasonably withheld, conditioned or delayed; provided, however, Landlord may withhold Landlord's consent in its sole discretion with respect to any alterations that affect: (a) the structure of the Building, (b) any mechanical, life safety, plumbing or electrical system, or (c) the exterior of the Premises. In the event Tenant proposes to make any alteration, Tenant shall, prior to commencing such alteration, submit to Landlord for prior written approval: (i) plans and specifications; (ii) names, addresses and copies of contracts for all contractors; (iii) all necessary permits evidencing compliance with all applicable governmental rules, regulations and requirements; and (iv) certificates of insurance in form and amounts required by Landlord. Tenant shall pay the entire cost of the alteration. Each alteration shall be performed in a good and workmanlike manner, in accordance with the plans and specifications. In addition, each alteration shall be performed in compliance with all applicable governmental and insurance company laws, regulations and requirements. Upon the completion of such alterations or improvements, Tenant shall deliver, if applicable, final "as-built" drawings to Landlord. Notwithstanding the foregoing, Tenant may make alterations of a purely non-structural, decorative nature without Landlord's prior written consent if such alterations do not (a) require the issuance of a building permit, or (b) affect the base building mechanical, electrical or plumbing systems or equipment in the Building. In no event shall Landlord charge Tenant a construction oversight supervisory fee for such alterations or improvements in excess of 3% of the cost of such alteration; provided, however, no such construction management fee shall be payable in connection with Tenant's initial improvements to the Premises.

6.2 **Improvements to Landlord's Property.** All alterations and improvements that are affixed to the Premises (but specifically excluding Tenant's personal property, trade fixtures, equipment and furniture) shall remain in place at the Premises and become property of Landlord when the Term expires.

6.3 **Removal of Trade Fixtures.** For a period of ten (10) days after the expiration or termination of this Lease, at no charge to Tenant, Tenant shall have the right to remove any trade fixtures, equipment, furniture, and fixtures, provided that within such ten (10) days period Tenant restores the Premises at Tenant's expense promptly after such removal to the condition in which it was delivered to Tenant, acts of God, Landlord, and Landlord's agents, representatives, employees, independent contractors or invitees, condemnation, ordinary wear, and tear, and events of casualty excepted. This right of removal shall not include the right to remove any plumbing, wiring, linoleum, or carpeting glued to the floor, unless the same is replaced.

6.4 **Liens.** Upon completion of any alteration that require Landlord's consent, Tenant shall promptly furnish Landlord with sworn owner's and contractors' statements and full and final waivers of lien covering all labor and materials included in such alteration. Tenant shall not permit any mechanic's lien to be filed against the Premises or the Shopping Center, or any part thereof, arising out of any alteration performed by or on behalf of Tenant. If any such lien is filed, Tenant shall within thirty (30) days thereafter have such lien released of record or deliver

to Landlord a bond or title insurance in form, amount, and issued by a surety or title insurance company reasonably satisfactory to Landlord.

**ARTICLE VII.
INDEMNITY, INSURANCE, CASUALTY, AND CONDEMNATION**

7.1 Indemnities.

(a) Tenant's General Indemnity of Landlord. Tenant agrees to defend, indemnify, and hold harmless Landlord and its agents and employees, from and against any and all liability, losses, suits, claims, demands, and actions for personal injury, including, but not limited to, death and property damage, and all costs and expenses associated therewith (including but not limited to reasonable attorneys' fees) for (i) injuries to any persons and damage to or theft, misappropriation, or loss of property occurring in, or arising out of Tenant's use and occupancy of, the Premises and (ii) any breach, violation, or non-performance of any obligation of Tenant hereunder; provided, however, that Tenant shall not indemnify Landlord or its agents or employees, from or in respect of any claim or matter to the extent resulting from the (y) negligence or the willful misconduct of Landlord or any of its shareholders, directors, officers, agents, or employees or (z) breach or default by Landlord in the performance of its obligations under this Lease.

(b) Landlord's General Indemnity of Tenant. Landlord agrees to defend, indemnify and hold harmless Tenant and its agents and employees, from and against any and all liability, losses, suits, claims, demands, and actions for personal injury, including, but not limited to, death and property damage, and all costs and expenses associated therewith (including but not limited to reasonable attorneys' fees), for (i) injuries to any persons and damage to or theft, misappropriation or loss of property occurring in or about the Shopping Center (except the Premises) and (ii) any breach, violation, or non-performance of any obligation of Landlord hereunder; provided, however, that Landlord shall not indemnify Tenant or its agents or employees from or in respect of any claim or matter to the extent resulting from the (y) negligence or willful misconduct of Tenant or any of its shareholders, directors, officers, agents, employees, clients, customers or invitees, or (z) breach or default by Tenant in the performance of its obligations under this Lease.

(c) Survival. The indemnity obligations in this Lease shall survive the expiration or sooner termination of this Lease.

7.2 Tenant's Insurance. Tenant, at Tenant's expense, shall keep and maintain in full force during the Term and any other period of occupancy of the Premises by Tenant, on an "occurrence" basis, a policy or policies of commercial liability insurance, written by a reputable insurance company authorized to do business in the State of Washington in form and content acceptable to Landlord insuring Tenant's activities for loss, damage or liability for personal injury or death of any person or loss or damage to property occurring in, upon or about the Premises in an amount of not less than Three Million Dollars (\$3,000,000) combined single limit or such larger amounts as may hereafter be reasonably requested by Landlord. The policy shall

insure the hazards of the Premises and Tenant's operations therein, shall include independent contractor and contractual liability coverage (covering the indemnity contained in Section 7.1(a) hereof) and shall (a) name Landlord, Landlord's managing agent and the Landlord's mortgagee under a mortgage or beneficiary under a deed of trust either having a lien against the Shopping Center (the "Lender") as an additional insured; (b) contain a cross liability provision and; (c) contain a provision that the insurance provided hereunder shall be primary and non contributing with any other insurance available to Landlord. Tenant shall, at its own cost and expense, keep and maintain in full force during the Term and any other period of occupancy of the Premises, a policy or policies of standard form property insurance insuring against the perils of fire, extended coverage, vandalism, malicious mischief, special extended coverage and sprinkler leakage. All policies shall be written in a form satisfactory to Landlord and shall be taken out with insurance companies licensed in the state in which the Building is located and holding a General Policy Holder's Rating of "A" and a financial rating of "X" or better, as set forth in the most current issues of Best's Insurance Guide and shall have deductibles of not more than \$2,500. Tenant shall furnish to Landlord, prior to Tenant's entry into the Premises and thereafter within ten (10) days prior to the expiration of each such policy, a certificate of insurance (or renewal thereof) issued by the insurance carrier of each policy of insurance carried by Tenant pursuant hereto and, upon request by Landlord, a copy of each such policy of insurance. Said certificates shall expressly provide that such policies shall not be cancelable or subject to reduction of coverage below the minimum amounts required by this Lease or required by any lender having an interest in the Shopping Center or otherwise be subject to modification except after thirty (30) days prior written notice to Landlord. No policy of insurance shall be written such that the proceeds thereof will produce less than the minimum coverage required hereunder by reason of co-insurance provisions or otherwise.

Notwithstanding anything set forth herein to the contrary, Tenant shall have the right to self-insure for the insurance required above, on the following terms and conditions and subject to: (a) "Self-insure" shall mean that Tenant is itself acting as though it were the insurance company providing the insurance required under the provisions hereof and Tenant shall pay any amounts due in lieu of insurance proceeds which would have been payable if the insurance policies had been carried, which amounts shall be treated as insurance proceeds for all purposes under this Lease; (b) all amounts which Tenant pays or is required to pay and all loss or damages resulting from risks for which Tenant has elected to self-insure shall be subject to the waiver of subrogation provisions of Section hereof and shall not limit Tenant's indemnification obligations set forth in this Lease; (c) Tenant's right to self-insure and to continue to self-insure is conditioned upon and subject to: (i) Tenant now having and hereafter maintaining a tangible net worth of at least One Hundred Million Dollars (\$100,000,000.00); (ii) Tenant providing an audited financial statement, prepared in accordance with generally accepted accounting principles, to Landlord by May 1 of every year which establishes and confirms that Tenant has the required net worth; (iii) no events occurring that make it apparent that such net worth has been diminished below the required level (such as the bankruptcy of Tenant); (iv) no change in use occurring in the Premises that would increase the risk of the operations conducted being thereon; and (v) Tenant maintaining appropriate loss reserves for the amount of its self-insurance obligations under this Lease and otherwise with are actuarially derived in accordance with accepted standards of the insurance industry and accrued (i.e., charged against earnings) or otherwise funded. In the event Tenant fails to fulfill the requirements of subsection (c), then Tenant shall immediately lose the right to self-insure and shall be required to provide the

insurance specified herein is issued by a qualifying insurance company. In the event that Tenant elects to self-insure a deductible or self-insured retention, Tenant shall provide Landlord with certificates of insurance from the primary, umbrella and excess carriers specifying the extent of self-insurance coverage hereunder and containing a waiver of subrogation and/or release of right of recovery provision reasonably satisfactory to Landlord. Any insurance coverage provided by Tenant shall be for the benefit of Tenant, Landlord and the first mortgagee, as their respective interests may appear and, shall name the mortgagee under a standard mortgage provision.

7.3 **Landlord's Insurance.** Landlord shall cause to be maintained, during the Term, with solvent and responsible companies qualified to do business in the state in which the Premises are located and in good standing: (i) commercial property insurance with special causes of loss coverage for the property on which the Building is situated in an amount equal to one hundred percent (100%) of the full replacement value of the Building (excluding footings and foundations and the value of improvements installed by Tenant), with no exclusions or limitations not generally accepted by owners of comparable buildings in the area of the Building and extended coverage endorsements, including, without limitation, rental interruption coverage for all leased space in the Building; and (ii) commercial general liability insurance covering injuries occurring on the property on which the Shopping Center is situated, which shall provide for a combined coverage for bodily injury and property damage in an amount not less than Three Million Dollars (\$3,000,000) per occurrence. Landlord shall deliver to Tenant certificates for all insurance policies required to be maintained by Landlord within thirty (30) days after Tenant's written request.

7.4 **Waiver of Subrogation.** Any all risk policy or policies of fire, extended coverage or similar casualty insurance which either party obtains in connection with the Building, the Premises or Tenant's personal property therein shall include a clause or endorsement denying the insurer any rights of subrogation against the other party to the extent rights have been waived by the insured prior to the occurrence of injury or loss. Landlord and Tenant waive any rights of recovery against the other for liability, injury or loss due to hazards covered by insurance containing such a waiver of subrogation clause or endorsement to the extent of the liability, injury or loss covered thereby.

7.5 **Casualty Event.** In the event of damage or destruction of the Premises through a casualty event which makes the Premises totally or partially unusable by Tenant for the intended purposes (a "Casualty"), then (a) if there is one (1) year or less left in the then current Term of this Lease, then either Tenant or Landlord may terminate this Lease by written notice to the other, and (b) if more than one (1) year is left on the then current Term of this Lease, then this Lease shall continue in effect provided that Landlord determines that adequate insurance proceeds will be available to rebuild the Premises and that such rebuilding can be accomplished in no more than two hundred seventy (270), otherwise this Lease shall automatically terminate as of the date of the Casualty and Base Rent and Additional Rent shall be abated as of the date of the Casualty and the parties shall have no further liability to each other under this Lease. In the event neither Landlord nor Tenant elect to terminate this Lease, then Landlord shall rebuild the Premises in a diligent and timely manner as commercially practicable. Notwithstanding the foregoing, Tenant shall have the right to terminate this Lease, upon thirty (30) days' written notice to Landlord, in the event of a Casualty, and any of the following occurs: (i) the time required for substantial completion of restoration is reasonably estimated to take more two

hundred seventy (270) days from the date of the Casualty; or (ii) Landlord has not completed repairs and/or restoration within two hundred seventy (270) days of the Casualty; upon which Base Rent and Additional Rent shall be apportioned as of the date of the Casualty.

7.6 **Abatement of Rental.** In event of a Casualty, a just and proportionate part of the Rent shall abate from the date of such Casualty until the Premises have been repaired and restored.

7.7 **Condemnation.** In the event the whole or a portion of the Premises or the Shopping Center is taken as a result of the exercise of the power of eminent domain or condemnation for public or quasi-public use or sale, then Landlord shall be entitled to receive and retain the amount awarded for such taking of the Premises and for Landlord's business loss. Tenant shall be entitled to receive and retain such amounts as may be allocable to the taking of its fixtures, equipment, personal property, and furniture and its leasehold improvements which are not Landlord's property and for moving damages. Upon receipt of a notice of the eminent domain proceedings or condemnation, the party receiving such notice shall within thirty (30) days of receipt deliver a copy of such notice to the other party. Tenant and Landlord, at either party's option, upon receipt of such notice, shall have the right to terminate this Lease effective as of the date of the taking of the Premises and/or Building by giving prior written notice to the other party; provided, however, in no event may Tenant terminate this Lease if such taking does not have a material adverse effect on the operation of Tenant's business in the Premises.

ARTICLE VIII. COMPLIANCE REQUIREMENTS

8.1 **Compliance Requirements.** Landlord and Tenant acknowledge and agree to comply with the Compliance Requirements set forth below.

(a) **Compliance with CHI Standards of Conduct and Ethical and Religious Directives.** Landlord acknowledges that Catholic Health Initiatives ("CHI") is an owner of Tenant, and Tenant is subject to the "Ethical and Religious Directives for Catholic Health Care Services" ("Directives") as promulgated by the United States Conference of Catholic Bishops, and as may be revised from time to time. As of the date of the Agreement, the Directives are available at the following website: <http://www.usccb.org/about/doctrine/ethical-and-religious-directives/>. In addition, Tenant is obligated to follow the CHI Standards of Conduct and Ethics at Work publication ("CHI Standards"), a copy of which can be found on-line at: <http://www.catholichealthinitiatives.org/corporate-responsibility>. Landlord shall use commercially reasonable efforts to avoid doing anything under the terms of this Lease to cause Tenant or CHI to violate the Directives or the CHI Standards. In the event that Tenant or CHI determines in good faith that that Landlord has caused CHI to be non-compliant with its obligations pursuant to this Section and Landlord has not remedied such action within thirty (30) days following written notice thereof, CHI may cause Tenant to terminate this Lease upon written notice to Landlord

(b) Excluded Provider. Landlord hereby represents and warrants that neither Landlord nor any owner of Landlord is, or at any time has been, excluded from participation in any federally funded health care program, including Medicare and Medicaid. Landlord hereby agrees to notify Tenant immediately of any threatened, proposed, or actual exclusion of Landlord or any owner of Landlord from any federally funded health care program, including Medicare and Medicaid. In the event that Landlord or any owner of Landlord is excluded from participation in any federally funded health care program during the Term, or if at any time after the Effective Date of this Lease it is determined that Landlord or any owner of Landlord is in breach of this Section, Tenant shall, as of the effective date of such exclusion or breach, automatically terminate this Lease. Landlord shall indemnify and hold harmless Tenant against all actions, claims, demands, and liabilities and against all loss, damage, costs, and expenses, including reasonable attorneys' fees, due to the exclusion of Landlord or any owner of Landlord from a federally funded health care program, including Medicare or Medicaid or out of an actual or alleged injury to a person or to property as a result of the negligent or criminal or fraudulent act of Landlord or any of Landlord's employees, subcontractors, or agents providing services in connection with Landlord's obligations under the Lease.

(c) Compliance with Medicare Anti-Kickback, Self-Referral and Anti-Rebate Laws. To the extent the following is applicable, neither party shall engage in any activity prohibited by 42 U.S.C. §1395nn (42 Code of Federal Regulations, Part 411 (411.1 to 411.361)), 42 U.S.C. §1320a-7a and 42 U.S.C. Section 1320a-7b (42 Code of Federal Regulations, Part 1001 (1001.952(a) to 1001.1001)) or any other federal, state, or local law or regulation relating to the referral of patients, including, without limitation, anti-rebating and self-referral prohibitions and limitations, as those regulations now exist or as subsequently amended, renumbered, or revised, nor shall either party associate or engage in similar activities with respect to any third party payors, including, but not limited to, soliciting or receiving, directly or indirectly, any compensation, in cash or in kind, or offering to pay any compensation to a third person in exchange for referring an individual to a person for the furnishing of any item or service for which payment may be made in whole or in part by Medicare or Medicaid or any other state or federally funded healthcare payment program.

(d) Record Keeping. If, and to the extent that, 42 USC § 1395x(v)(1)(I) is applicable, until the expiration of four (4) years after the termination or expiration of this Lease, Landlord shall make available, upon written request by the Secretary of the Department of Health and Human Services, or upon request by the Comptroller General of the United States General Accounting Office, or any of their duly authorized representatives, a copy of this Lease and such books, documents, and records as are necessary to certify the nature and extent of the costs of the services provided by Landlord under this Lease. The provisions of this Section shall survive the termination or expiration of this Lease.

(e) Confidentiality. The parties hereto shall hold in confidence the information contained in this Lease and each of them hereby acknowledges and agrees that all information related to this Lease, not otherwise known to the public, is confidential and proprietary and is not to be disclosed to third persons without the prior

written consent of each of the parties except: (a) to the extent necessary to comply with any law, rule, or regulation or the valid order of any governmental agency or any court of competent jurisdiction; (b) as part of its normal reporting or review procedure, to its auditors, and to its attorneys; (c) to the extent necessary to obtain appropriate insurance, to its insurance agent; or (d) as necessary to enforce its rights and perform its agreements and obligations under this Lease. Landlord shall treat all non-public information obtained as part of this engagement as confidential and shall not, without written authorization from Tenant, release or share such information with any third party, except as may be required by law. Landlord agrees that, prior to reporting any actual or perceived violation of law to any governmental entity, even if required by law to do so, Landlord will first discuss any potential legal or compliance matter with Tenant's Corporate Responsibility Officer and CHI Legal Counsel and, unless otherwise required by law, provide Tenant with an opportunity to investigate and appropriately report any compliance matter brought to Tenant's attention by Landlord. The provisions of this Section shall survive the termination or expiration of this Lease.

(f) Jeopardy. Notwithstanding anything to the contrary contained in the Lease, in the event any breach of the performance by Landlord of any term, covenant, condition, or provision of this Lease jeopardizes the licensure of Tenant or an affiliate of Tenant, its participation in or the payment or reimbursement from, Medicare, Medicaid program, Blue Cross, or other reimbursement or payment programs, or its full accreditation by the Joint Commission, as applicable, or any other state or nationally recognized accreditation organization, or the tax-exempt status of Tenant or an affiliate of Tenant, any of its property or financing (or the interest income thereon, as applicable), or will prevent or prohibit any physician, or any other health care professionals or their patients from utilizing Tenant or any of its services, or if for any other reason said performance should be in violation of any statute, ordinance, or be otherwise deemed illegal, or be deemed unethical by any recognized body, agency, or association in the medical or hospital fields, and Landlord does not commence to cure such breach within thirty (30) days after written notice from Tenant to Landlord of such breach and thereafter diligently pursue such cure to completion, then Tenant may initiate negotiations to resolve the matter through amendments to this Lease and if the parties are unable to resolve the matter within thirty (30) days thereafter, Tenant may, at its option, terminate this Lease immediately.

(g) Health Care Regulatory Requirements. To the extent the following is applicable, and to the extent Landlord or any owner of Landlord is a physician, the parties hereto acknowledge and agree that (a) the Premises leased hereunder do not exceed that which are reasonable and necessary for Tenant's legitimate business purpose and are used exclusively by Tenant during the Term; (b) the rental charges over the Term are set in advance, are consistent with fair market value, and are not determined in a manner that takes into account the volume or value of any referrals or other business generated between the parties; and (c) this arrangement would be commercially reasonable even if no referrals were made between the parties. Nothing in this Lease, whether written or oral, nor any consideration in connection herewith requires the referral of any patient. This Lease is not intended to influence the judgment of Tenant in choosing the medical facility appropriate for the proper treatment of patients. Tenant

shall not receive any compensation or remuneration in exchange for referrals. The parties hereto support a patient's right to select the medical facility of his or her choice. The parties specifically do not intend to violate the federal (or any state's versions of the) Stark Law and Anti-Kickback Statute and intend to meet the requirements of the Lease Exception set forth at 42 CFR 411.357(a), and to the extent possible, of the Lease Safe Harbor set forth at 42 CFR 1001.952(b).

(h) No Referral Obligation. To the extent applicable, and to the extent Landlord or any owner of Landlord is a physician, nothing in the Lease shall be construed to require Landlord to refer patients to Tenant or to require Tenant to refer patients to Landlord.

(i) Financial Relationship. Landlord certifies that, as of the Effective Date of the Lease, no member of his or her immediate family (or if Landlord is a corporate entity, then no principal of Landlord has a member of his or her immediate family that) has entered into a financial relationship, including an employment relationship, with Tenant or an affiliate of Tenant related to the provision of designated health services as defined in Section 1877 of the Social Security Act or that, if such relationship exists, it has been disclosed to and approved by Tenant. Landlord agrees to give Tenant five (5) business days written notice in the event such a relationship is created during the Term of the Lease. For purposes of this paragraph, "immediate family" is defined to mean spouse; natural or adoptive parent, child or sibling; stepparent, stepchild, stepbrother, stepsister; father-in-law, mother-in-law, daughter-in-law, son-in-law, brother-in-law, sister-in-law; grandparent, grandchild and spouse of a grandparent or grandchild.

(j) Compliance with Environmental Laws. Tenant shall cause the Premises to comply with all applicable environmental laws and governmental requirements; provided, however, in the event the non-compliance pre-existed the date of this Lease first above written, the cost of compliance shall be Landlord's sole cost and expense, and shall not be included as part of the Operating Expenses. Tenant shall at its own cost and expense be responsible for obtaining and maintaining all environmental and other licenses and permits necessary in connection with its use of the Premises. In addition, Tenant shall furnish Landlord with a copy of any and all citations, orders, reports, subpoenas, or requests regarding the Premises from any federal, state, or local governmental authority and a copy of any and all information, documents, or reports submitted to any federal, state, or local governmental authority by or on behalf of Tenant regarding the Premises. All notices and reports shall be furnished to Landlord as soon as practical, and in no event later than five (5) days after Tenant's receipt of such notice or the occurrence of the event which triggers the reporting obligation. Nothing in this Lease shall lessen any duty imposed on Tenant by federal, state, or local laws, regulations, rules, or ordinances.

(k) Equal Employment Opportunity. By acceptance of this Lease, Landlord represents and warrants that unless exempted under the terms of these applicable laws, it will comply with the foregoing, the provisions of Executive Order 11246, as amended, and 41 C.F.R. § 60-1.4(a); the Rehabilitation Act of 1973, as amended, and 41 C.F.R. § 60-741.5(a); the Vietnam Era Veterans' Readjustment Assistance Act, as amended; and

29 C.F.R. § 60-250.5(a); and Executive Order 13496 and 29 C.F.R. Part 471, Appendix A to Subpart A.

(l) Compliance with All Laws. Each party warrants that any use of the Premises and any services to be provided hereunder, whether by either party directly or by an approved subtenant, shall fully comply with all applicable federal, state, and local statutes, laws, rules, and regulations now in effect or hereafter enacted or passed during the Term, and that it shall be deemed a material default of this Lease if either party shall fail to observe this requirement. If such a breach is not cured in accordance with this Lease, the other party may terminate this Lease without penalty and without limiting any other rights and remedies set forth in this Lease. Specifically, but not by way of limitation, each party warrants that any use of the Premises and any service to be provided hereunder shall comply with all applicable statutes, laws, rules, regulations, and accreditation standards and requirements of Medicare or Medicaid or other federal or state health programs, The Joint Commission, as applicable, the Health Insurance Portability and Accountability Act of 1996 and all regulations promulgated thereunder (“HIPAA”), the Health Information Technology for Economic and Clinical Health Act of 2010, 42 U.S.C. §§ 17921 and 17931 et. seq. (“HITECH ACT”), the National Committee for Quality Assurance, as applicable, and updates to incorporate any changes to such statutes, laws, rules, regulations, standards, and requirements.

(m) Prohibition on Child Labor and Human Trafficking. Each Party warrants and represents that it shall comply with all federal and state labor and employment laws, and executive orders as applicable and specifically those regarding child labor, procuring commercial sex, using forced labor and human trafficking. This includes but is not limited to the Trafficking Protection Act of 2000, Executive Order - Strengthening Protections Against Trafficking in Persons in Federal Contracts, Federal Acquisition Regulations (FAR), the provisions of the International Labor Organization’s (“ILO”) Minimum Age Convention (No. 138), 1973, and any other laws or regulations that prohibit any form of human trafficking, commercial sex, forced labor, child labor or other exploitation of children in the manufacturing, delivery or provision of products/devices, items or services and as each may be amended from time to time. In addition, in connection with any International Organization for Standardization (“ISO”) certification, the Parties represent and warrant that as applicable each complies with the Social Accountability Guidelines pursuant to which a Party disqualifies any site that uses unacceptable manufacturing practices, such as child labor, forced labor or unsafe or unsanitary working conditions or trafficking of persons as defined by the Trafficking Protocol (United Nations General Assembly, Protocol to Prevent Suppress and Punish Trafficking in Persons, Especially Women and Children, Supplementing the United Nations Convention Against Transnational Organized Crime, 15 November 2000, available at <http://www.unhcr.org/refworld/docid/4720706c0.html>). Landlord acknowledges CHI’s efforts on human trafficking found at <http://www.catholichealthinit.org/human-trafficking-how-you-can-help> and represents and warrants to CHI that it undertakes periodic inspections of any Subcontractor and manufacturer involved in the provision of its products/devices, items or services hereunder to ensure compliance with the foregoing. Landlord agrees upon request to provide CHI with evidence and/or recordkeeping of its compliance with this provision.

**ARTICLE IX.
DEFAULT, TERMINATION AND SURRENDER**

9.1 Tenant Default and Termination.

(a) Termination upon Default by Tenant; Landlord Reentry. Tenant shall be in default of Tenant's obligations under this Lease, and Landlord shall have the right, at Landlord's option, to terminate this Lease, or retake possession without terminating this Lease, in the event that any of the following occur (each, an "Event of Default"):

(i) Tenant fails to pay any regularly scheduled undisputed monthly payment of Rent when due and such failure continues without cure for five (5) business days after written notice by Landlord to Tenant setting forth the payment default.

(ii) Tenant fails to pay any non-regularly scheduled undisputed monthly payment of Rent (as hereinafter defined) when due and such failure continues without cure for fifteen (15) days after written notice by Landlord to Tenant setting forth the payment default.

(iii) Tenant fails in the performance of any material covenant, agreement, obligation, or condition in this Lease and such failure continues without cure for thirty (30) days after written notice by Landlord to Tenant setting forth the nature of default, or if the nature of the default is such that it cannot reasonably be cured within thirty (30) days, if Tenant fails to take prompt and diligent steps to begin to cure the default within such thirty (30) days or fails to prosecute such steps with reasonable diligence to completion; or

(iv) Tenant files bankruptcy or has an involuntary bankruptcy proceeding initiated against it (and same are not dismissed within sixty (60) days), makes an assignment for the benefit of creditors, or otherwise seeks protection under state or federal debtor relief laws.

In addition to any grace periods permitted in this Lease, Tenant may be in default of Tenant's obligations under this Lease without such default constituting an "Event of Default" no more than once in any 12-month period; provided, however, Tenant shall correct such default within five (5) business days after a second written notice from Landlord.

Upon any termination of this Lease due to an Event of Default, Tenant shall quit and surrender the Premises to Landlord. Whether or not Landlord elects to terminate this Lease, Landlord may thereafter reenter the Premises and remove all persons and property therefrom by any suitable action or proceedings at law or in equity or by force or otherwise without being liable for prosecution or in damages therefor and repossess and enjoy the Premises together with all additions, alterations, and improvements; provided, however, Tenant may elect to remove from the Premises all personal property, equipment, furniture and fixtures.

(b) Remedies for Tenant Default.

(a) Upon the occurrence of any Event of Default set forth in this Lease, in addition to any other remedies available to Landlord at law or in equity, Landlord shall have the immediate option to terminate this Lease and all rights of Tenant hereunder. In the event that Landlord shall elect to so terminate this Lease, then Landlord may recover from Tenant: (i) any unpaid rent which has been earned at the time of such termination plus interest at the rates contemplated by this Lease; plus (ii) the amount by which the unpaid rent which would have been earned after termination until the time of award exceeds the amount of such rental loss that Tenant proves could have been reasonably avoided plus interest at the rates contemplated by this Lease; plus (iii) the worth at the time of award of the amount by which the unpaid rent for the balance of the Term after the time of award exceeds the amount of such rental loss that Tenant proves could be reasonably avoided; plus (iv) the unamortized balance of the value of any free Rent, tenant improvement costs, commissions and any other monetary concessions provided to Tenant pursuant to this Lease, as amortized over the initial Term of this Lease; plus (v) any other amount necessary to compensate Landlord for all the damage proximately caused by Tenant's failure to perform Tenant's obligation under this Lease or which in the ordinary course of things would be likely to result therefrom, including, but not limited to, costs to restore the Premises to good condition. As used above, the "worth at the time of award" is computed by discounting such amount at the discount rate of the Federal Reserve Bank of San Francisco at the time of award plus one percent (1%).

(b) In the event of any such default by Tenant, Landlord shall also have the right with or without terminating this Lease, to re enter the Premises and remove all persons and property from the Premises; such property may be removed and stored in a public warehouse or elsewhere at the cost of and for the account of the Tenant. No re entry or taking possession of the Premises by Landlord pursuant to this Section shall be construed as an acceptance of a surrender of the Premises or an election to terminate this Lease unless a written notice of such intention is given to Tenant or unless the termination thereof is decreed by a court of competent jurisdiction.

(c) In the event that Landlord shall elect to so relet, the rents received by Landlord from such reletting shall be applied: first to the payment of any indebtedness other than Rent due hereunder from Tenant to Landlord; second to the payment of any costs of such reletting; third, to the payment of the cost of any alterations and repairs to the Premises; fourth, to the payment of Rent due and unpaid hereunder; and the residual, if any, shall be held by Landlord and applied to payment of future Rent as the same shall become due and payable hereunder. Should that portion of such rents received from such reletting during the month which is applied to the payment of Rent be less than the Rent payable during that month by Tenant hereunder, then Tenant shall pay any such deficiency to Landlord immediately upon demand therefor by Landlord. Such deficiency shall be calculated and paid monthly. Tenant shall also pay to Landlord, as soon as is

certain, any of the costs and expenses incurred by Landlord in such reletting or in making such alterations and repairs not covered by the rents received from such reletting.

(d) All rights, options and remedies of Landlord contained in this Lease shall be construed and held to be cumulative, and no one of them shall be exclusive of the other, and Landlord shall have the right to pursue any one or all of such remedies or any other remedy or relief which may be provided by law, whether or not stated in this Lease. No waiver of any default of Tenant hereunder shall be implied from any acceptance by Landlord of any Rent or other payments due hereunder or any omission by Landlord to take any action on account of such default if such default persists or is repeated, and no express waiver shall affect defaults other than as specified in said waiver. The consent or approval of Landlord to or of any act by Tenant requiring Landlord's consent or approval shall not be deemed to waive or render unnecessary Landlord's consent or approval to or of any subsequent similar acts by Tenant. In no event shall Tenant be liable to Landlord or any person claiming through or under Landlord for consequential, exemplary or punitive damages except with respect to any damages that Landlord may incur arising out of Tenant's failure to surrender possession of the Premises to Landlord in the surrender condition set forth in this Lease on the expiration or sooner termination of this Lease, so long as Landlord has notified Tenant at least sixty (60) days prior to such date that Landlord has executed a lease or other occupancy agreement for all or any portion of the Premises.

(c) Holding Over. If Tenant retains possession of the Premises after the Expiration Date, Tenant shall pay Base Rent during such holding over at one hundred twenty-five percent (125%) of the Base Rent in effect immediately preceding such holding over for the first month of holdover, and thereafter at one hundred twenty-five percent (125%) of Base Rent in effect immediately preceding such holding over, computed on a monthly basis for each month or prorated for each partial month that Tenant remains in possession. The provisions of this Section do not waive Landlord's right of re-entry or right to regain possession by actions at law or in equity or any other rights hereunder, and any receipt of payment by Landlord shall not be deemed a consent by Landlord to Tenant's remaining in possession or be construed as creating or renewing any lease or right of tenancy between Landlord and Tenant. If Tenant shall default in so surrendering the Premises, Tenant's occupancy subsequent to such expiration or termination shall be deemed to be that of a tenant at will, and in no event, from month to month, shall be subject to all the terms, covenants, and conditions of this Lease applicable thereto, and no extension or renewal of this Lease shall be deemed to have occurred by such holding over. Notwithstanding anything contained in this Lease to the contrary, in the event any applicable federal, state, or local law, code, or regulation, including, without limitation, applicable healthcare laws, codes, or regulations, limit the period of any such holdover, Landlord and Tenant shall comply therewith.

Notwithstanding the foregoing, if an Event of Default occurs pursuant to which Landlord enters and retakes possession of the Premises, and any Health Information or

Individually Identified Health Information (“PHI”), as defined pursuant to 45 CFR 160.103, is on the Premises at the time of such entry and retaking, Landlord shall promptly relinquish possession of all such PHI to Tenant or Tenant’s legal representative and Landlord hereby relinquishes all claims to such PHI and shall comply with the provisions of Section 8.1(l).

9.2 **Surrender.** Tenant shall surrender the Premises to Landlord at the expiration of the term or termination of this Lease in a good condition, except for ordinary wear and tear and damage by fire or other casualty.

9.3 **Landlord Default.** Landlord shall not be in default unless Landlord fails to perform its obligations under this Lease within thirty (30) days after written notice by Tenant, or if such failure is not reasonably capable of being cured within such thirty (30) day period, Landlord shall not be in default unless Landlord has failed to commence the cure and diligently pursue the cure to completion. In no event shall Tenant have the remedy to terminate this Lease except upon final adjudication of competent jurisdiction authorizing such default. In no event shall Landlord be liable to Tenant or any person claiming through or under Tenant for consequential, exemplary or punitive damages.

ARTICLE X. MISCELLANEOUS

10.1 **Non-Waiver.** Landlord shall not by receiving partial payments of Rent in arrears be deemed to have waived any rights herein for non-payment of Rent or for any other default on the part of Tenant. No waiver or failure to enforce any of the provisions, terms, conditions, or obligations herein or failure to declare a default hereunder by Landlord shall be construed as a waiver of any subsequent breach of such provisions, term, condition, or obligation, or of any other provision, term, condition, or obligation hereunder, whether the same or different in nature. No extension of time for performance of any obligations or acts shall be deemed an extension of time for performance of any other obligations or acts. In addition to all of the remedies granted Landlord herein, Landlord shall also have the right to invoke any remedy available at law or in equity to enforce Landlord’s rights hereunder, except for the right to seek consequential damages which Landlord hereby waives, as if re-entry and other remedies were not herein provided for.

10.2 **Unavoidable Delays.** If either party be delayed or prevented directly or indirectly from performing any of its obligations hereunder (other than monetary obligations or performance by such party’s contractors, subcontractors or laborers) because of fire, strikes, acts of God, or other labor troubles, or for any other reason beyond such party’s reasonable control, such party shall incur no liability to the other party as a result thereof, and the period of such delay or prevention shall be deemed added to the time herein or otherwise provided for such performance; provided, that notwithstanding anything to the contrary above, no payment of money shall be postponed, delayed or forgiven by reason of any of the foregoing events of unavoidable delay.

10.3 **Assignment and Subletting.** Tenant shall not directly or indirectly, voluntarily or by operation of law, sell, assign, or otherwise transfer all or any part of its interest in or rights with respect to the Premises or its leasehold estate (collectively, “Assignment”), or permit all or

any portion of the Premises to be occupied by anyone other than itself or sublet all or any portion of the Premises (collectively, "Sublease") without Landlord's prior written consent, such consent not to be unreasonably withheld, conditioned or delayed. Tenant shall at the time the Tenant requests the consent of Landlord, deliver to Landlord such information in writing as Landlord may reasonably require respecting the proposed assignee or subtenant including, without limitation, the name, address, nature of business, ownership, financial responsibility and standing of such proposed assignee or subtenant and Landlord shall have not less than twenty (20) business days after receipt of all required information to elect one of the following: (a) consent to such proposed assignment, encumbrance or sublease, or (b) refuse such consent, or (c) elect to terminate this Lease, in the case of a proposed assignment, or elect to terminate the Lease with respect to the portion of the Premises proposed to be subleased, as applicable. In addition, as a condition to Landlord's consent to any assignment, sublease or encumbrance of this Lease shall be the delivery to Landlord of a true copy of the fully executed instrument of assignment, transfer or encumbrance and an agreement executed by the assignee, sublessee or other transferee in form and substance satisfactory to Landlord and expressly enforceable by Landlord, whereby the assignee assumes and agrees to be bound by the terms and provisions of this Lease and perform all the obligations of Tenant hereunder with respect to the assigned or subleased portion of the Premises. No assignment or subletting by Tenant shall relieve Tenant of any obligation under this Lease, including Tenant's obligation to pay Base Rent and Additional Rent hereunder. Any purported assignment or subletting contrary to the provisions hereof without consent shall be void. The consent by Landlord to any assignment or subletting shall not constitute a waiver of the necessity for such consent to any subsequent assignment or subletting. Tenant's sole remedy for Landlord's refusal to consent to a proposed assignee or sublessee of Tenant will be an action or proceeding for specific performance, injunction or declaratory relief. Tenant shall pay Landlord's reasonable processing costs and attorneys' fees incurred in reviewing any proposed Assignment or sublease. If pursuant to any assignment or sublease, Tenant receives rent, either initially or over the term of the assignment or sublease, in excess of the Rent called for hereunder, or in the case of this sublease of a portion of the Premises in excess of such Rent fairly allocable to such portion, after appropriate adjustments to assure that all other payments called for hereunder are appropriately taken into account, Tenant shall pay to Landlord, as Additional Rent hereunder, fifty percent (50%) of the excess of each such payment of rent received by Tenant after its receipt. Notwithstanding the foregoing, Tenant shall, without Landlord's prior consent, have the right to assign or sublease the Premises, or any portion thereof, during the Term of the Lease to entities under the common control or operation of Catholic Health Initiative, or to any affiliate of Tenant or to other entities acquiring Tenant, or any subsidiary of Catholic Health Initiative's interest in Tenant ("Permitted Transfer").

10.4 **Other Charges.** All charges against Tenant by Landlord accruing under this Lease shall be treated as Rent due under this Lease and shall be payable at the time and in the manner specified in this Lease or in any notice from Landlord to Tenant.

10.5 **Notices.** All notices herein provided for shall be in writing and shall be deemed given when sent by registered or certified mail, postage prepaid, return receipt requested, and deposited in the mail address or by national next business day delivery service (e.g., Federal Express) (a) to Landlord at the location set forth below, or (b) to Tenant at the address of the Premises with a copy to the location set forth below.

If to Landlord: Lake Tapps Equities, LLC
1750 112th Avenue NE
Suite C234
Bellevue, WA 98004

If to Tenant: FHS Property Management
MS 10-06
1149 Market Street
Tacoma, WA 98402

Either party may change its address for purpose of notice, by written notice given in like manner as herein provided.

10.6 **Exhibits.** All exhibits and addenda attached hereto are hereby incorporated into this Lease and shall be a part hereof whether or not they are specifically referred to herein.

10.7 **Waiver of Notice.** Tenant waives any and all notices required by law, other than such notices as may be specifically required in this Lease.

10.8 **Entire Agreement.** This Lease contains the entire agreement between the parties with respect to the subject matter herein and all prior written and verbal understandings and agreements are merged herein, and this Lease may not be altered, changed, or amended, except by an instrument in writing, signed by both parties hereto.

10.9 **Successors Bound.** The covenants, conditions, and agreements contained in this Lease shall be binding upon and inure to the benefit of Landlord, its successors and assigns and to Tenant, and, subject to Section 10.3, to Tenant's successors and assigns.

10.10 **Covenant of Quiet Tenant Possession.** Landlord covenants that Tenant shall have access to the Premises twenty-four (24) hours per day, three hundred sixty-five (365) days per year, and Tenant shall peacefully and quietly hold and enjoy the Premises without hindrance or interruption by Landlord or any other person or persons lawfully or equitably claiming by, through, or under Landlord for the Term of this Lease and any extensions thereof.

10.11 **Partial Invalidity.** In the event that any provision or part of a provision of this Lease is held invalid or unenforceable by any court or other lawful forum, such provision shall be ineffective only to the extent that it is in contravention of applicable laws without invalidating the remaining provision of this Lease, unless such invalidity or unenforceability would defeat an essential business purpose of this Lease.

10.12 **Marginal Captions; Construction.** The marginal captions in this Lease are for convenience only and are not intended to limit or amplify the terms and provisions of this Lease. Whenever the context admits or requires, words in the singular may be regarded as in the plural and vice versa and personal pronouns may be read as masculine, feminine, or neuter.

10.13 **Commissions, Fees.** Landlord and Tenant hereby represent and warrant to each other that this Lease has been procured and all negotiations leading to the execution and delivery of this Lease have been carried out without the intervention of any broker or third party, and

without incurring any liability for brokerage fees, commissions, or a “finder’s fee” relative to this Lease, except for The Neil Walter Company and First Western Properties – Tacoma (collectively, the “Broker”), whose commissions shall be paid by Landlord pursuant to a separate, written agreement and both Landlord and Tenant agree to indemnify, defend, and hold each other harmless from and against any assertion by any third party to such brokerage, commission, and finder’s fee.

10.14 **Survival.** Whether specifically identified or not, the obligations of the parties under this Lease which by their nature or content would continue beyond the expiration or termination of this Lease shall survive any such expiration or termination and shall remain in effect and binding upon the parties until they have fulfilled all of their obligations hereunder and the statute of limitations shall not commence to run until the time such obligations have been fulfilled.

10.15 **Governing Law.** This Lease shall be governed by the laws of the state in which the Premises is located applicable to agreements made and to be performed wholly within the state in which the Premises is located, irrespective of such state’s choice of law principles.

10.16 **Estoppel Certificate.** Tenant agrees, upon written notice by Landlord, to execute, acknowledge, and deliver to Landlord, a statement in writing addressed to Landlord or other party designated by Landlord certifying that this Lease is in full force and effect (or, if there have been modifications, that the same is in full force and effect as modified and stating the modifications), stating the actual commencement and expiration dates of the Lease, stating the dates to which rent and other charges, if any, have been paid, and stating whether or not the signor is aware of any default by either party under this Lease, without inquiry or investigation. Tenant shall deliver the statement to Landlord within such fifteen (15) days of written request of the estoppel by Landlord. Landlord shall also deliver an estoppel to Tenant, upon written request thereof, as set forth above.

10.17 **Subordination.** This Lease is and shall be expressly subject and subordinate at all times to (a) any present or future ground, underlying, or operating lease of the Shopping Center, and all amendments, renewals, and modifications to any such lease, and (b) the lien of any present or future mortgage or deed of trust encumbering fee title to the Shopping Center and/or the leasehold estate under any such lease; provided that (but not as a condition to the effectiveness of this Lease), Landlord uses commercially reasonable efforts to obtain from any existing mortgage or deed of trust holders a commercially reasonable non-disturbance agreement in which it is agreed that Tenant’s possession of the Premises will not be disturbed so long as Tenant is not in default under this Lease beyond any period given to cure such default, which agreement may contain such other provisions as such mortgage or deed of trust holders reasonably requires. If any such mortgage or deed of trust to which Tenant has subordinated is foreclosed upon request of the mortgagee or beneficiary, as the case may be, Tenant will attorn to such party. Notwithstanding anything to the contrary contained in this Lease, this Lease shall not be subordinate to any future mortgage(s), trustees under a deed of trust, or to ground lease(s), if any, until with respect to any such mortgage(s), deed of trust and/or ground lease(s) there shall have been delivered to Tenant a non-disturbance agreement in which it is agreed that Tenant’s possession of the Premises will not be disturbed so long as Tenant is not in default under this Lease beyond any period given to cure such default, which agreement may contain such other

provisions as such ground lessor or mortgagee or beneficiary reasonably requires and shall be executed by Tenant within fifteen (15) days of request therefor.

10.18 **Tenant's Financing.** Notwithstanding anything to the contrary herein, Tenant shall be permitted to finance its personal property in the Premises at any time during the Term and in connection therewith, Landlord hereby subordinates any liens, it may have, by statute or otherwise, on Tenant's personal property in the Premises to the liens granted by Tenant to any lender financing such personal property. Upon ten (10) business days' request by Tenant, Landlord shall execute appropriate lien subordination agreements in connection with financing or leasing of any personal property within the Premises by Tenant.

10.19 **OFAC.** Pursuant to United States Presidential Executive Order 13224 ("Executive Order") and related regulations of the Office of Foreign Assets Control ("OFAC") of the U.S. Department of the Treasury, U.S. persons and entities are prohibited from transacting business with persons or entities who, from time to time, are determined to have committed, or to pose a risk of committing or supporting terrorist acts, narcotics trafficking, money laundering, and related crimes. Those persons and entities are identified on a list of Specially Designated Nationals and Blocked Persons ("List"), published and regulated by OFAC. The names, including aliases, of those persons or entities on the List ("Blocked Persons") are updated frequently. In addition, OFAC enforces other Executive Orders which, from time to time, impose restrictions on transactions with, or involving, certain countries. Landlord and Tenant represent and warrant that neither party, nor to its respective knowledge, any of its respective officers, directors, shareholders, partners, members, or associates, and no other direct or indirect holder of any equity interest in such party, is acting, directly or indirectly, for or on behalf of any person, group, entity, or nation named by any Executive Order or the United States Treasury Department as a terrorist, a Blocked Person, or other banned or blocked person, group, entity, nation or transaction pursuant to any law, order, rule, or regulation that is enforced or administered by OFAC and that it is not engaged in this transaction, directly or indirectly, on behalf of, or instigating or facilitating this transaction, directly or indirectly, on behalf of any such person, group, entity, or nation.

10.20 **Amendments.** This Lease may be amended at any time by mutual agreement of the parties without additional consideration, provided that before any amendment shall become effective, it shall be reduced to writing and signed by each of the parties.

10.21 **Remedies Cumulative.** The various rights, options, elections, powers, and remedies of the respective parties hereto contained in, granted or reserved by this Agreement, are in addition to any others that said parties may be entitled to by law (except as expressly set forth in this Lease), shall be construed as cumulative, and no one of them is exclusive of any of the others, or of any right or priority allowed by law.

10.22 **Counterparts.** This Lease, and any addenda hereto, may be executed in several counterparts, each of which shall be deemed an original, and all of such counterparts together shall constitute one and the same instrument.

10.23 **Memorandum of Lease.** Concurrent with execution of this Lease, Landlord and Tenant will execute a recordable form of a memorandum or notice of this Lease in the form attached as **Exhibit F** (“Memorandum of Lease”). To the extent it desires to record the Memorandum of Lease, Tenant shall be responsible for the cost of recording the same. Upon Landlord’s written request, Tenant shall execute and deliver to Landlord a Release of Memorandum of Lease (“Release”), in recordable form, releasing such Memorandum of Lease, which Release shall be held in escrow by Landlord and not recorded until expiration or termination of this Lease. To the extent the Memorandum of Lease has been recorded by Tenant, Landlord shall be responsible for the cost of recording the Release.

10.24 **Limitation of Landlord Liability.** The obligations of Landlord under this Lease do not constitute personal obligations of the individual partners, directors, officers, members, employees or shareholders of Landlord or its partners, and Tenant shall look solely to the Shopping Center, and the rents and profits therefrom, for satisfaction of any liability in respect of this Lease and will not seek recourse against the individual partners, directors, officers, members, employees or shareholders of Landlord or its partners or any of their personal assets for such satisfaction.

10.25 **Attorneys’ Fees.** In the event either party requires the services of an attorney in connection with enforcing the terms of this Lease or in the event suit is brought for the recovery of any Rent due under this Lease or the breach of any covenant or condition of this Lease, or for the restitution of the Premises to Landlord and/or eviction of Tenant during the Term of this Lease, or after the expiration thereof, the substantially prevailing party will be entitled to a reasonable sum for attorneys’ fees, witness fees and other court costs, both at trial and on appeal.

10.26 **Assignment by Landlord.** In the event of a sale, conveyance, or other transfer by Landlord of the Building or portion thereof, or in the event of an assignment of this Lease by Landlord, the same shall operate to release Landlord from any further liability upon any of the covenants or conditions, express or implied, herein contained on the part of Landlord, and from any and all further liability, obligations, costs and expenses, demands, causes of action, claims or judgments arising out of this Lease from and after the effective date of said release. In such event, Tenant agrees to look solely to the successor in interest of transferor.

10.27 **Right of First Offer.** If at any time during the Term of the Lease after the waiver of the CON Contingency set forth in Section 1.1(b), the spaces in the Building contiguous with the Premises containing approximately 1,680 square feet and approximately 1,425 square feet as shown on **Exhibit A** as the “First Offer Space” is available for lease or is about to become available for lease (such space shall not be deemed available for lease if it is subject to any existing options of existing tenants of the Building) and so long as Tenant is not in default of this Lease, Landlord shall notify Tenant of the availability of such space and the terms upon which Landlord is willing to lease such space to Tenant (which terms shall be based on fair market terms and Base Rent but in no event less than the Base Rent then payable under this Lease). Tenant shall have five (5) business days to accept Landlord’s offer. If Tenant fails to accept Landlord’s offer within such five (5) business day period, Landlord shall be free to lease such space any time during the term of this Lease free and clear of any rights of Tenant; provided, however, if such space is leased to a third party and thereafter becomes vacant, this right of first offer shall then apply with respect to such space. The right of first offer contained herein shall

not apply to any renewal or extension of an existing lease (even if such lease does not contain an automatic extension right) and shall be personal to the entity executing this Lease as tenant.

[Signatures begin on next page]

IN WITNESS WHEREOF, the parties hereto have executed or caused this Lease to be executed as of the dates set forth below.

TENANT:

FRANCISCAN HEALTH SYSTEM,
a Washington non-profit corporation

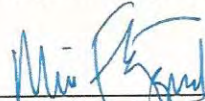
By: 
Name: Mike Fitzgerald
Title: CFO
Date: 7-10-14

LANDLORD:

LAKE TAPPS EQUITIES, LLC, a
a Washington Limited Liability Company

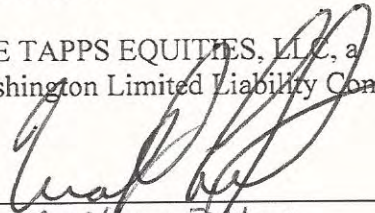
By: 
Name: Matthew Felton
Title: member
Date: 7/10/14

STATE OF ^{OREGON} Washington)
COUNTY OF ^{MULTNOMAH} King)ss.

^{OREGON} On this 10th day of July, 2014, before me, a Notary Public in and for the State of Washington, duly commissioned and sworn, personally appeared Matthew Felton, to me known to be the member, of Lake Tapps Equities LLC, a Washington limited liability company named in and which executed the foregoing instrument; and he acknowledged to me that he signed the same as the free and voluntary act and deed of that partnership for the uses and purposes therein mentioned.

I certify that I know or have satisfactory evidence that the person appearing before me and making this acknowledgment are the persons whose true signatures appear on this document.

WITNESS my hand and official seal the day and year in this certificate above written.



[Handwritten Signature]

Notary Public in and for the State of ~~Washington~~ ^{OREGON}
Residing at Beaverton, OR
My Commission Expires: 9/22/16

STATE OF Washington)
COUNTY OF Pierce)ss.

On this 10th day of July, 2014, before me, a Notary Public in and for the State of Washington, duly commissioned and sworn, personally appeared Mike Fitzgerald, to me known to be the individuals who executed the foregoing instrument; and they acknowledged to me that they signed the same as the free and voluntary act and deed of that corporation for the uses and purposes therein mentioned.

I certify that I know or have satisfactory evidence that the persons appearing before me and making this acknowledgment is the person whose true signature appears on this document.

WITNESS my hand and official seal the day and year in this certificate above written.



[Handwritten Signature]

Notary Public in and for the State of Washington
Residing at Tacoma
My Commission Expires: 7-1-15

Exhibit A

Floor Plan of the Premises

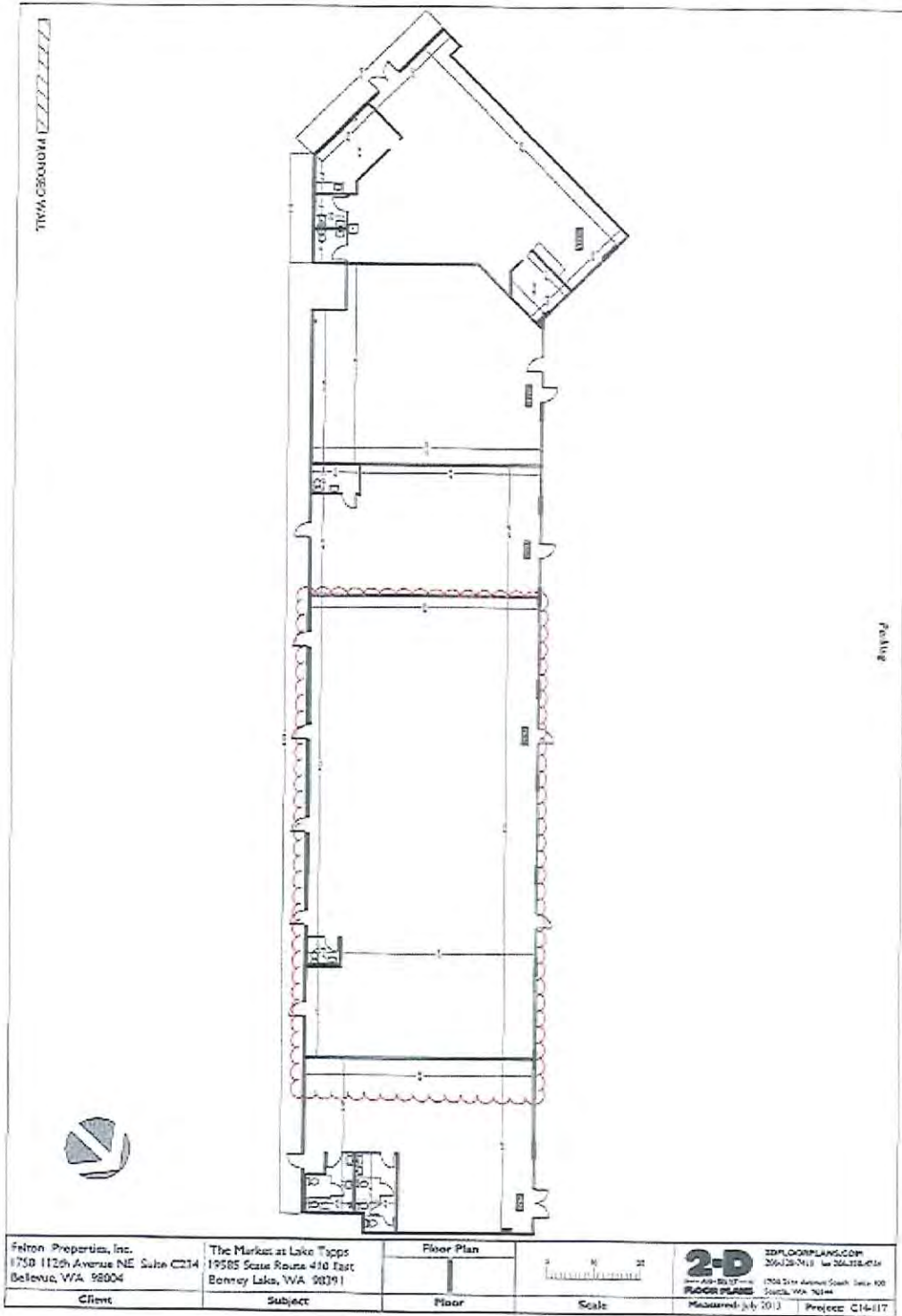

Exhibit B

Legal Description of the Property

PARCEL A:

LOTS 4, 6, AND 7 OF THE MARKET AT LAKE TAPPS, AS PER PLAT RECORDED SEPTEMBER 20, 1989 UNDER RECORDING NO. 8909200381, RECORDS OF PIERCE COUNTY AUDITOR.

EXCEPT THAT PORTION OF LOT 4 TAKEN BY STATE OF WASHINGTON FOR ADDITIONAL RIGHT OF WAY FOR SR 410 PURSUANT TO PIERCE COUNTY SUPERIOR COURT CASE NO. 92-2-07264-1.

PARCEL B:

LOTS 1 AND 2 OF PIERCE COUNTY SHORT PLAT RECORDED FEBRUARY 26, 1998, UNDER RECORDING NO. 9802260135, RECORDS OF PIERCE COUNTY AUDITOR.

PARCEL C:

LOTS A, B, C, E AND F OF CITY OF BONNEY LAKE BOUNDARY LINE ADJUSTMENT RECORDED JANUARY 25, 2002, UNDER RECORDING NO. 200201255002, RECORDS OF PIERCE COUNTY AUDITOR.

SITUATED IN THE CITY OF BONNEY LAKE, COUNTY OF PIERCE, STATE OF WASHINGTON

Exhibit C

Commencement Date Memorandum

Attached to and made a part of the Medical Office Lease dated _____, _____ (“Lease”), entered into by and between _____, as Landlord, and _____, as Tenant, covering space comprising approximately _____ useable square feet as further described in the Lease (“Premises”) in the building located at _____.

The undersigned Landlord and Tenant hereby certify to each other as follows:

- (a) Landlord delivered possession of the Premises to Tenant on _____; _____ (“Commencement Date”);
- (b) the Expiration Date (as defined in the Lease) is _____; _____, unless otherwise extended as provided in the Lease;
- (c) the Lease is in full force and effect;
- (d) the Usable Square Feet of the Premises is _____;
- (e) Tenant’s Pro Rata Share is _____%; and
- (f) Premises improvements (as described Improvements Addendum of the Lease) and all other Building improvements to be constructed by Landlord in accordance with the Lease have been satisfactorily completed by Landlord and accepted by Tenant.

IN WITNESS WHEREOF, the parties have caused this Commencement Date Memorandum to be executed as a sealed instrument as of the date of last execution hereof.

TENANT:

LANDLORD:

_____, a

_____, a

By: _____
Name: _____
Title: _____

By: _____
Name: _____
Title: _____

Date: _____

Date: _____

Exhibit D

Rules and Regulations

Tenant covenants and agrees to comply with the following rules and regulations as they may be modified or amended during the Term:

1. No sign, advertisement, display, notice, or other lettering shall be exhibited, inscribed, painted, or affixed on any part of the outside of the Premises or inside, if visible from the outside, or outside the building of which they form a part, and in no event shall Tenant place any signs, displays or other advertising material on the glass of the store front of the Premises. All signs, displays, advertisements, and notices of Tenant shall be professional and maintained by Tenant in good and attractive condition at Tenant's expense and risk. Tenant shall not use handbills for advertising at the Retail Center. Any permanent signs must be approved by Landlord.

2. Tenant shall use the Retail Center's name and logo, if any be designated by Landlord, as either may be changed from time to time, in referring to the location of the Premises in all newspaper, radio, and television or other advertising. Such logo shall be and remain in the sole property of Landlord and Landlord may revoke the license hereby granted to Tenant for the use of same at any time.

3. No awning or other projections shall be attached to the outside walls of the Premises or the building of which they form a part without, in each instance, the prior written consent of Landlord.

4. All loading and unloading of goods shall be done only at such times, in the areas and through the service corridor entrances designated for such purpose by Landlord.

5. All garbage and refuse shall be kept in the kind of container specified by Landlord, and shall be placed in the area specified by Landlord and prepared for collection in the manner and at the times and places specified by Landlord. If Landlord shall provide or designate a service for picking up refuse and garbage, Tenant shall use same at Tenant's cost, provided such cost shall be competitive to any similar service available to Tenant. Tenant will not install or cause to be installed any automatic garbage disposal equipment without the prior written consent of Landlord.

6. No radio or television or other similar device shall be installed without, in each instance, Landlord's prior written consent. No aerial shall be erected on the roof or exterior walls of the Premises, or on the grounds without, in each instance, the prior written consent of the Landlord. Any aerial so installed without such written consent shall be subject to removal without notice at any time.

7. No loud speakers, television sets, phonographs, radios, or other devices shall be used in a manner so as to be heard or seen outside of the Premises without the prior written consent of Landlord.

8. No sales advertised as auction, fire, bankruptcy, going out of business or selling out sales shall be conducted on or about the Premises.

9. Tenant shall keep Tenant's display windows illuminated and the signs and exterior lights lighted each day and every day of the Term hereof during the hours designated by Landlord.

10. Tenant shall keep the Premises at a temperature sufficiently high to prevent freezing of water in pipes and fixtures.

11. Except as otherwise approved by Landlord in writing, Tenant shall not place or maintain any merchandise, security devices, signs or other articles outside of Tenant's store front or in the Common Area Retail Facilities of the Retail Center.

12. Tenant shall not make or permit any noise or odor which Landlord deems objectionable to emanate from the Premises.

13. Tenant shall not suffer, allow, or permit any vibration, light, or other effect to emanate from the Premises, or from any machine or other installation therein, or otherwise suffer, allow, or permit the same to constitute a nuisance or otherwise interfere with the safety, comfort, or convenience of Landlord or any of the other occupants of the Retail Center or their customers, agents, or invitees or any others lawfully in or upon the Retail Center. Upon notice by Landlord to Tenant that any of the aforesaid is occurring, Tenant agrees to forthwith remove or control the same.

14. Tenant shall restrict parking by Tenant, its officers, employees, and agents to employee parking areas designated by Landlord. If Tenant or its employees shall fail to park their cars in the designated parking areas after giving notice to Tenant, Landlord shall have the right to charge Tenant such amount as Landlord determines appropriate per day per car parked in any parking area other than those designated. Tenant shall take such action as is necessary in order to enforce such agreements on behalf of both Landlord and Tenant.

15. Tenant shall at Tenant's cost use such pest extermination contractor as Landlord may direct and at such intervals as Landlord may require, provided the cost thereof is competitive to any similar service available to Tenant.

16. Tenant at its expense shall participate in any reasonable window cleaning program that may be established by Landlord for all or substantially all other stores in the Retail Center and shall not permit window cleaning or other exterior maintenance or janitorial services in and for the Premises to be performed except during reasonable hours designated for such purposes by Landlord.

17. Tenant shall not operate any coin or token vending machine or video games, pinball machine or other entertainment devices or any coin operated device for the sale of any goods, wares, merchandise, food, beverages, or services.

18. Tenant shall cure any default or breach of the covenants promptly upon notice from Landlord and shall pay to Landlord, as Additional Rent, Fifty Dollars (\$50.00) for each day

or portion thereof that Tenant fails to correct such default or breach if such default or breach is not cured within three (3) days of Tenant's receipt of notice and Landlord may, at its option, declare Tenant to be in default under the Lease and exercise all rights and remedies available to Landlord thereunder.

Exhibit E
Sign Criteria

GENERAL REQUIREMENTS:

Prior to installation Tenant will submit to Landlord detailed plans for the Façade and Pylon Signage. Detailed plan shall include size, materials, sectional diagram with mounting information and photo renderings.

Any approval by Landlord and/or his agent, as set forth below, shall be in writing. Landlord's approval shall not be unreasonably delayed, conditioned or denied.

All permits for signs and their installation shall be obtained by the Tenant or their representative.

All signs shall be constructed and installed, at Tenant's sole expense, prior to opening of business.

LOCATION OF TENANT IDENTIFICATION SIGNS:

Tenant will be required to install one illuminated "canopy sign" above the storefront as approved by the Landlord. The maximum projection of the sign from the canopy will be six (6) inches.

Tenant will be allowed to install signage on the "pylon sign" in accordance with the provisions of the Lease.

Tenant may install illuminated or non-illuminated interior window signs as approved by Landlord.

No signs shall be allowed to project above the building parapet.

DESIGN REQUIREMENTS:

Wording of signs shall not include the product(s) sold except as part of the Tenant's trade name or insignia unless approved by Landlord.

Tenant identification signs shall be designed in a manner compatible with the complimentary to adjacent storefronts and the overall design concept of the shopping center.

CANOPY SIGNS shall conform to the following requirements:

- a. Signs shall be made up of individually illuminated "channelume" style letters with "plex" faces and 5" silver returns. Sign boxes and cans will not be permitted.
- b. The overall length of the sign shall not exceed 14 feet or two-thirds (2/3) of the width of the sign fascia.
- c. The maximum height for letters in the body of the signs is twenty-four inches (24"). The maximum height for initial capital letters is thirty inches (30").

- d. Painted lettering will not be allowed on the canopy signs.
- e. Illumination shall be with white neon or the color of the “plex” face.
- f. The color of the “plex” face may be selected by Tenant but must be in keeping with the overall color scheme of the shopping center.
- g. Sign to be installed equal distance from top to bottom and end to end of allowable tenant sign fascia and/or centered over main entrance to tenant’s premises. Placement to be approved by Landlord.

WINDOW SIGNS shall conform to the following requirements:

- a. One exterior window sign of either a “panel sign” or “sign band” design shall be permitted.
- b. The “sign band” shall cross all windows and shall be painted directly to the interior side of the glass and have a maximum overall height of six inches (6).
- c. The “panel band” shall be contained within an area of two feet six inches (2’6”) by two feet (2’0”), oriented either horizontally or vertically and centered in one window panel of the storefront.
- d. Panel signs of wood, metal, safety glass, plex or neon are permitted. Paper signs must be approved by Landlord.
- e. Sculptured or raised graphics applied to the panel sign will be allowed with the overall maximum thickness of the panel sign not to exceed four inches (4”).
- f. Panel signs shall be supported from the building structure and not from the window frame.
- g. Upon termination of the lease, windows shall be returned to original condition at Tenant expense.

ELECTRICAL SIGNAGE:

No animated, flashing, audible, revolving or other signs that create the illusion of animation will be permitted.

Exposed lamps or tubing may be suspended behind the plane of the storefront glazing . Such sign designs shall incorporate lamps or tubing having a low level of lumen output and shall be subject to the approval of the Landlord. Exposed neon tubing shall be limited to 30 milliamps. Exposed incandescent lamps shall be limited to 10 watts each.

All signs shall bear the UL label and their installation shall comply with all applicable building and electrical codes.

No exposed raceways, crossovers, conduits or other electrical appurtenances will be permitted. All cabinets, conductors, transformers and other equipment shall be concealed. Visible fasteners will not be permitted.

Electrical service to all signs shall be on Tenant's meter serving the leased premises EXCEPT the exterior Tenant fascia sign.

CONSTRUCTION REQUIREMENTS:

Location of all openings for conduit and sleeves for signs in building or sign fascia shall be indicated by the sign contractor on drawings submitted for approval to the Landlord.

All penetrations of the building required for sign installation shall be neatly sealed in a watertight manner. All penetrations through concrete shall be started with drilled pilot hole to reduce spalding. Any and all chipped concrete shall be smoothly patched and painted to match adjacent surfaces. No labels will be permitted on the exposed surface of the signs except those required by local ordinances which shall be applied in an inconspicuous location.

All exterior signs, bolts, fastenings and clips shall be of enameling iron with porcelain enamel finish, stainless steel, aluminum, brass or bronze. No black iron materials of any type shall be permitted.

All metal letters shall be fabricated, using full welded construction.

Acrycap retainers used at the perimeter of sign letter faces shall match in color and finish the face or the sides of the sign.

Tenant's sign contractor shall repair any damage caused by installation.

Tenant shall be fully responsible for the operations of Tenant's sign contractor(s). In the event of a sign removal or exchange, all penetrations of mounting surface shall be restored to original condition.

After the Lease commences, the Landlord's (tenant improvement) work is complete, Tenant has received all necessary permits and upon Tenant's sign installer's schedule Tenant's signage will be installed.

ADDITIONAL SIGNAGE:

Tenant shall be permitted to place upon either the entrance door or adjacent window not more than one hundred forty-four (144) square inches of gold leaf or decal application lettering, not to exceed two inches (2") in height, indicating hours of business operation, emergency telephone numbers, logos or manufacturer's decals.

Rear door signs shall be mounted on the rear service door with adhesive and four (4) sheet metal screws. It shall contain only the name of the Tenant and space number. Size shall be approved by Landlord.

Address numbers are required by the U.S. Post Office and shall be affixed to the glass transom over the entry door, centered on the door. Landlord shall provide the numbers. Tenant shall be required to install, at Tenant expense and prior to opening of business, vinyl letters/logo identifying tenant on the walkway truss signboards provided by Landlord.

If Tenant desires to advertise on the Electronic Message Center Sign, the monthly fee for such advertisement as of the date of this Lease shall be \$75.00 per month. Landlord, at its option may increase the monthly fee annually which will be applicable to all users within the Shopping Center with thirty (30) days written notice to Tenant. Tenant's display shall consist of four advertising frames, which will run for a total of 10 seconds and will repeat approximately every 1.5 minutes. The hours of the sign are from 5:00 AM to Midnight, Monday through Sunday, and shall be subject to change by Landlord. Tenant shall be invoiced on the first of every month. In the event payment is not received by the 10th of the month a \$50.00 late fee shall be assessed. If rental payment is not received by the 20th of the month, Landlord shall have the right to terminate Tenant's advertising time on the sign. Landlord shall use its best efforts to maintain and operate the sign in professional manner, however, will not be liable for any damages or power failures that may occur during this agreement. Tenant shall change advertisements at a minimum of once every two weeks with a maximum of three advertisement changes in one week. All advertisements will need to be in writing and sent via email to nancy@feltonprop.com. All logos or special graphic designs will need to be emailed or sent on diskette. Start and stop dates are required. Advertisements will be for only goods or services available on the premises.

EXCEPT as contained herein, no advertising placards, banners, pennants, names, insignias, trademarks or other descriptive materials shall be affixed or maintained upon the glass panes or supports of the windows and doors or upon the exterior of the building or storefront or within two feet (2') of the store lease line.

Tenant shall be allowed to place in its windows any reasonably mandated signage by regulatory agencies (stickers) on or near its front windows of the Premises. At any time during the term of this Lease, Tenant reserves, at its sole costs and expense, the right to change its name, and if it does so, it may change the signage to reflect such name change.

Exhibit F

Memorandum of Lease

This Memorandum of Lease ("Memorandum") is made as of the ___ of _____, 20__ by and between _____, as Landlord, and _____, as Tenant.

1. Pursuant to that certain Medical Office Lease of even date herewith ("Lease"), between Landlord and Tenant, Landlord leased, and does hereby lease, to Tenant and Tenant leased, and does hereby lease, from Landlord space comprising approximately _____ Usable square feet as further described in the Lease ("Premises") in the building located at _____ and as legally described on Exhibit A to Memorandum of Lease attached to and incorporated into this Memorandum.

2. The Lease is for an original term of _____ () years commencing on ___, 20__ ("Original Term"). The Lease contains provisions for _____ () extension options of _____ () years each.

3. All of the other terms and conditions of the Lease are more fully set forth in the Lease and are incorporated herein by this reference.

4. This Memorandum is executed for recording purposes only and is not intended to alter or amend the terms of the Lease. In the event of a conflict between this Memorandum and the Lease, the Lease shall control.

5. This Memorandum shall inure to the benefit of and be binding upon Landlord and Tenant and their respective representatives, successors, and assigns.

6. This Memorandum may be executed in two (2) or more counterparts, each of which shall be deemed an original, but all of which together shall constitute one in the same instrument.

IN WITNESS WHEREOF, the parties have caused this Memorandum of Lease to be executed as a sealed instrument as of the date of last execution hereof.

TENANT:

LANDLORD:

_____, a

_____, a

By: _____
Name: _____
Title: _____
Date: _____

By: _____
Name: _____
Title: _____
Date: _____

STATE OF)
) ss.
COUNTY OF)

On this ___ day of _____, 20___, before me, the undersigned, a Notary Public within and for said County and State, personally appeared _____ with whom I am personally acquainted, and who, upon oath, acknowledged to be the _____ of _____, a _____, that said instrument was signed on behalf of said entity, and said person acknowledged said instrument to be the free act and deed of said entity for the purposes herein stated.

IN WITNESS WHEREOF, I have hereunto set my hand and affixed my official seal at my office, the day and year last above written.

Notary Public in and for Said County and State

(Type, print or stamp the Notary's name below his or her signature.)

My Commission Expires:

STATE OF)
) ss.
COUNTY OF)

On this ___ day of _____, 20___, before me, the undersigned, a Notary Public within and for said County and State, personally appeared _____ with whom I am personally acquainted, and who, upon oath, acknowledged to be the _____ of _____, a _____, that said instrument was signed on behalf of said entity, and said person acknowledged said instrument to be the free act and deed of said entity for the purposes herein stated.

IN WITNESS WHEREOF, I have hereunto set my hand and affixed my official seal at my office, the day and year last above written.

Notary Public in and for Said County and State

(Type, print or stamp the Notary's name below his or her signature.)

My Commission Expires:

Exhibit A to Memorandum of Lease

Legal Description of Premises

PARCEL A:

LOTS 4, 6, AND 7 OF THE MARKET AT LAKE TAPPS, AS PER PLAT RECORDED SEPTEMBER 20, 1989 UNDER RECORDING NO. 8909200381, RECORDS OF PIERCE COUNTY AUDITOR.

EXCEPT THAT PORTION OF LOT 4 TAKEN BY STATE OF WASHINGTON FOR ADDITIONAL RIGHT OF WAY FOR SR 410 PURSUANT TO PIERCE COUNTY SUPERIOR COURT CASE NO. 92-2-07264-1.

PARCEL B:

LOTS 1 AND 2 OF PIERCE COUNTY SHORT PLAT RECORDED FEBRUARY 26, 1998, UNDER RECORDING NO. 9802260135, RECORDS OF PIERCE COUNTY AUDITOR.

PARCEL C:

LOTS A, B, C, E AND F OF CITY OF BONNEY LAKE BOUNDARY LINE ADJUSTMENT RECORDED JANUARY 25, 2002, UNDER RECORDING NO. 200201255002, RECORDS OF PIERCE COUNTY AUDITOR.

SITUATED IN THE CITY OF BONNEY LAKE, COUNTY OF PIERCE, STATE OF WASHINGTON

EXHIBIT B
LANDLORD W-9

Request for Taxpayer Identification Number and Certification

Give Form to the requester. Do not send to the IRS.

► Go to www.irs.gov/FormW9 for instructions and the latest information.

1 Name (as shown on your income tax return). Name is required on this line; do not leave this line blank.

The Market at Lake Tapps LLC

2 Business name/disregarded entity name, if different from above

3 Check appropriate box for federal tax classification of the person whose name is entered on line 1. Check only **one** of the following seven boxes.

- Individual/sole proprietor or single-member LLC
- C Corporation
- S Corporation
- Partnership
- Trust/estate

Limited liability company. Enter the tax classification (C=C corporation, S=S corporation, P=Partnership) ► _____

Note: Check the appropriate box in the line above for the tax classification of the single-member owner. Do not check LLC if the LLC is classified as a single-member LLC that is disregarded from the owner unless the owner of the LLC is another LLC that is not disregarded from the owner for U.S. federal tax purposes. Otherwise, a single-member LLC that is disregarded from the owner should check the appropriate box for the tax classification of its owner.

Other (see instructions) ► _____

4 Exemptions (codes apply only to certain entities, not individuals; see instructions on page 3):

Exempt payee code (if any) _____

Exemption from FATCA reporting code (if any) _____

(Applies to accounts maintained outside the U.S.)

Requester's name and address (optional)

5 Address (number, street, and apt. or suite no.) See instructions.

22211 Cliff Avenue, #304

6 City, state, and ZIP code

Des Moines, Washington 98198

7 List account number(s) here (optional)

Print or type. See Specific Instructions on page 3.

Part I Taxpayer Identification Number (TIN)

Enter your TIN in the appropriate box. The TIN provided must match the name given on line 1 to avoid backup withholding. For individuals, this is generally your social security number (SSN). However, for a resident alien, sole proprietor, or disregarded entity, see the instructions for Part I, later. For other entities, it is your employer identification number (EIN). If you do not have a number, see *How to get a TIN*, later.

Note: If the account is in more than one name, see the instructions for line 1. Also see *What Name and Number to Give the Requester* for guidelines on whose number to enter.

Social security number								
			-					
or								
Employer identification number								
8	3	-	2	8	7	1	9	7

Part II Certification

Under penalties of perjury, I certify that:

- The number shown on this form is my correct taxpayer identification number (or I am waiting for a number to be issued to me); and
- I am not subject to backup withholding because: (a) I am exempt from backup withholding, or (b) I have not been notified by the Internal Revenue Service (IRS) that I am subject to backup withholding as a result of a failure to report all interest or dividends, or (c) the IRS has notified me that I am no longer subject to backup withholding; and
- I am a U.S. citizen or other U.S. person (defined below); and
- The FATCA code(s) entered on this form (if any) indicating that I am exempt from FATCA reporting is correct.

Certification instructions. You must cross out item 2 above if you have been notified by the IRS that you are currently subject to backup withholding because you have failed to report all interest and dividends on your tax return. For real estate transactions, item 2 does not apply. For mortgage interest paid, acquisition or abandonment of secured property, cancellation of debt, contributions to an individual retirement arrangement (IRA), and generally, payments other than interest and dividends, you are not required to sign the certification, but you must provide your correct TIN. See the instructions for Part II, later.

Sign Here

Signature of U.S. person ►

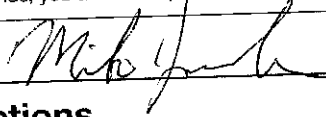

Date ►

1/8/2019

General Instructions

Section references are to the Internal Revenue Code unless otherwise noted.

Future developments. For the latest information about developments related to Form W-9 and its instructions, such as legislation enacted after they were published, go to www.irs.gov/FormW9.

Purpose of Form

An individual or entity (Form W-9 requester) who is required to file an information return with the IRS must obtain your correct taxpayer identification number (TIN) which may be your social security number (SSN), individual taxpayer identification number (ITIN), adoption taxpayer identification number (ATIN), or employer identification number (EIN), to report on an information return the amount paid to you, or other amount reportable on an information return. Examples of information returns include, but are not limited to, the following.

- Form 1099-INT (interest earned or paid)

- Form 1099-DIV (dividends, including those from stocks or mutual funds)
 - Form 1099-MISC (various types of income, prizes, awards, or gross proceeds)
 - Form 1099-B (stock or mutual fund sales and certain other transactions by brokers)
 - Form 1099-S (proceeds from real estate transactions)
 - Form 1099-K (merchant card and third party network transactions)
 - Form 1098 (home mortgage interest), 1098-E (student loan interest), 1098-T (tuition)
 - Form 1099-C (canceled debt)
 - Form 1099-A (acquisition or abandonment of secured property)
- Use Form W-9 only if you are a U.S. person (including a resident alien), to provide your correct TIN.
- If you do not return Form W-9 to the requester with a TIN, you might be subject to backup withholding. See What is backup withholding, later.

Exhibit 9B.
Parcel Property Information

Pierce County Assessor-Treasurer
 Property Summary



19663 STATE ROUTE 410 E
 FRESENIUS KIDNEY CARE BONNEY LAKE
 1200249882

Tax Description			
Property Details		Taxpayer Details	
Parcel Number	1200249882	Taxpayer Name	FRESENIUS KIDNEY CARE
Site Address	19663 STATE ROUTE 410 E		BONNEY LAKE
Account Type	Personal Property	Mailing Address	14400 METCALF AVE
Category			OVERLAND PARK, KS
Use Code	6511-MEDICAL OFFICES SERVICES		66223
Appraisal Details		Related Parcels	
Value Area		Group Account Number	n/a
Appr Acct Type		Located On	7000040012
Business Name		Associated Parcels	n/a
Last Inspection			
Appraisal Area			
Assessed Value			
Value Year	2023	Assessed Total	293,177
Tax Year	2024	Assessed Land	0
Taxable Value	293,177	Assessed Improvements	0

Tax Code Area	035	Current Use Land	0
Tax Code Area Rate	10.146476970574	Personal Property	293,177
Notice of Value Mailing Date	10/12/2023		

Assessment Details

2023 Values for 2024 Tax

Taxable Value 293,177
Assessed Value 293,177

Tax Amounts Due

Tax Year	Minimum Due	Total Due
TOTAL	\$0.00	\$0.00

Property Tax Exemptions

No exemptions

Land Details

Land Economic Area
RTSQQ
Value Area
Square Footage
Acres
Front Foot
Electric
Sewer
Water

Sales History

Sorry, no sales available for display

Map

Sorry, parcel not located for display

Photos

PHOTOS

Sorry, no photo available for display

Sketches

Sorry, no sketches available for display

Pierce County Assessor-Treasurer
Property Summary



19420 SR 410 E
MARKET AT LAKE TAPPS LLC
7000040012

Tax Description

Section 04 Township 19 Range 05 Quarter 11 MARKET AT LAKE TAPPS, THE PARCEL A OF DBLR 2002-01-25-5002 COM AT MOST WLY NW COR L 1 TH S 80 DEG 01 MIN 30 SEC E 415.11 FT TH S 79 DEG 59 MIN 12 SEC E 30 FT TO SW COR L 8 SD PLAT TH S 80 DEG 01 MIN 30 SEC E 572.11 FT TO SE COR L 7 & POB TH S 80 DEG 01 MIN 30 SEC 245 FT TH N 09 DEG 58 MIN 30 SEC E 150 FT TO SLY MARG SR 410 TH S 80 DEG 01 MIN 30 SEC E 44.60 FT TH S 09 DEG 58 MIN 30 SEC W 150 FT TH S 80 DEG 01 MIN 30 SEC E 340 FT TH S 09 DEG 58 MIN 30 SEC W 60 FT TH S 80 DEG 01 MIN 30 SEC E 109.92 FT TO NE COR L 1 TH S 53 DEG 21 MIN 18 SEC W 614.87 FT TO SE COR SD L 1 TH N 80 DEG 01 MIN 30 SEC W 191.17 FT TH N 09 DEG 58 MIN 30 SEC E 246.90 FT TH S 80 DEG 01 MIN 30 SEC E 79 FT TH N 09 DEG 58 MIN 30 SEC E 245 FT TO NE COR L 3 TH N 80 DEG 01 MIN 30 SEC W 205.04 FT TH N 09 DEG 58 MIN 30 SEC E 14.99 FT TO POB OUT OF 001-1 SEG N0532 2/12/02MD

Property Details

Parcel Number 7000040012
Site Address 19420 SR 410 E
Account Type Real Property
Category Land and Improvements
Use Code 5360-NGB COMMUNITY SC

Taxpayer Details

Taxpayer Name MARKET AT LAKE TAPPS LLC
Mailing Address PO BOX 34860
SEATTLE, WA
98124-1860

Appraisal Details

Neighborhood 506 / 773
Value Area PI6
Appr Acct Type Commercial

Related Parcels

Group Account Number 1671
Located On n/a
Associated Parcels 1200039700 1200178770

Business Name MARKET AT LAKE TAPPS
Last Inspection 08/03/2022-New Construction
Appraisal Area 5

1200179306 1200227294
1200227396 1200249882
1200283337 2091000475
2093000995

Assessed Value

Value Year	2023	Assessed Total	7,585,000
Tax Year	2024	Assessed Land	2,205,100
Taxable Value	7,585,000	Assessed Improvements	5,379,900
Tax Code Area	035	Current Use Land	0
Tax Code Area Rate	10.146476970574	Personal Property	0
Notice of Value Mailing Date	06/23/2023		

Assessment Details

2023 Values for 2024 Tax

Taxable Value 7,585,000
Assessed Value 7,585,000

Tax Amounts Due

Tax Year	Minimum Due	Total Due
2024	\$38,486.60	\$38,486.60
TOTAL	\$38,486.60	\$38,486.60

Due Date 10/30/24

Property Tax Exemptions

No exemptions

Land Details

Land Economic Area 2056
RTSQQ 05-19-04-11
Value Area P16
Neighborhood 506 / 773
Square Footage 199,069
Acres 4.57
Front Foot 1,550
Electric Power Installed
Sewer Sewer/Septic Installed
Water Water Installed

Building Details

Building 1 Details

General Characteristics

Property Type	Commercial
Condition	Average
Quality	Average
Neighborhood	506
Occupancy	Strip/Flex
Square Feet	23,347
Net Square Feet	23,347
Attached Garage Square Feet	0
Detached Garage Square Feet	0
Carport Square Feet	0
Finished Attic Square Feet	0
Total Basement Square Feet	0
Finished Basement Square Feet	0
Basement Garage Door	0
Fireplaces	0

Built-As

DESCRIPTION	Community Shopping Center
YEAR BUILT	1990
ADJUSTED YEAR BUILT	1999
SQUARE FEET	23,347
STORIES	1
BEDROOMS	0
BATHROOMS	0
EXTERIOR	n/a
CLASS	Masonry
ROOF	n/a
HVAC	Package Unit
UNITS	1
SPRINKLER SQUARE FEET	23,347

Improvement Details

Type	Description	Units
Add On	Asphalt (AV)	135,000

Sales History

SALE DATE	02/15/2019
ETN	4491177
PARCEL COUNT	9
GRANTOR	BOARDMAN TAPPS LLC
GRANTEE	MARKET AT LAKE TAPPS LLC
SALE PRICE	24,220,000
DEED TYPE	Statutory Warranty Deed
SALES NOTES	MultiParcel Sale one time only
CONFIRMATION	Confirmed

SALE DATE	09/25/2014
ETN	4350057
PARCEL COUNT	10
GRANTOR	LAKE TAPPS EQUITIES LLC & LAKE
GRANTEE	BOARDMAN TAPPS LLC
SALE PRICE	16,434,000
DEED TYPE	Bargain & Sale Deed
SALES NOTES	
CONFIRMATION	Unconfirmed

SALE DATE	04/01/2001
ETN	1059175
PARCEL COUNT	11
GRANTOR	ASA PROPERTIES INC

GRANTEE	LAKE TAPPS EQUITIES LLC
SALE PRICE	10,138,959
DEED TYPE	Deed of Trust
SALES NOTES	
CONFIRMATION	Confirmed

Map



Photos

Sorry, no photo available for display

Sketches

Sorry, no sketches available for display

Exhibit 10.
Equipment List

FKC Bonney Lake - Equipment List
+5 Station Expansion

Moveable Equipment

Description	Quantity	Price Per Unit	Total Cost
34105 - TV's	1	\$1,500	\$1,500
34108 - Dialysis Machine	5	\$15,000	\$75,000
Dialysis Chairs	5	\$1,880	\$9,400
IV Pump	2	\$1,500	\$3,000
O2 Concentrator	2	\$1,000	\$2,000
Subtotal Moveable Equipment			\$90,900
Sales Tax (Excluding Dialysis Machines)			\$1,511
Total Moveable Equipment			\$92,411

Exhibit 11A.

**Fresenius Medical Care's 2023 Annual Report featuring
2023 and 2022 Consolidated Financial Statements**

*Electronic Copy: please see the audited statements included as
a supplemental PDF .*

Exhibit 11B.

**Fresenius Medical Care's 2022 Annual Report featuring 2022
and 2021 Consolidated Financial Statements**

*Electronic Copy: please see the audited statements included as a
supplemental PDF.*

Exhibit 12.
Affiliation/Transfer Agreement

AFFILIATION AGREEMENT

This AFFILIATION AGREEMENT (this “**Agreement**”), made as of the last date of signature by the parties hereto (the “**Effective Date**”), is between Franciscan Health System d/b/a CHI Franciscan Health (the “**Hospital**”) and Renal Care Group Northwest, Inc., which is an affiliate of Fresenius Medical Care Holdings, Inc. d/b/a Fresenius Medical Care North America, on behalf of the centers listed in Exhibit A attached hereto (the “**Company**”).

WHEREAS, the Company desires to assure the availability of the Hospital’s facilities for its patients who are in need of inpatient treatment at a hospital and those residing in the Hospital’s distinct/part/skilled intermediate care unit, if any, in compliance with 42 C.F.R. Part 494.180(g), and the Hospital is equipped and qualified to provide hospital care on an inpatient basis for such patients;

WHEREAS, the Hospital desires to assure the availability of hemodialysis treatment for its patients who are in need of outpatient treatment, and the Company is experienced and qualified to administer dialysis treatments and clinically manage patients with chronic renal failure on an outpatient basis; and

WHEREAS, the Hospital and the Company have multiple facilities, and references to the “Hospital” or the “Company” in this Agreement are meant to refer to the Hospital or the Company facility in closest proximity to the patient.

The parties agree as follows:

1. The Hospital agrees to make the facilities and personnel of its routine emergency service available for the treatment of acute life-threatening emergencies, which may occur to any of the Company’s patients. If, after evaluation by a qualified member of the Hospital’s medical staff, any patient requires emergent hospitalization, the Hospital agrees that it will provide a bed for such a patient, if an appropriate bed is available at Hospital. If a bed is not available at the Hospital, Hospital will work with Company to arrange for the transfer of the patient to an appropriate hospital at the patient’s expense. In the event of an emergency at the Company, the responsible physician shall notify the patient’s physician of record, as indicated in the Company’s files, and shall promptly notify the Emergency Room physician on duty in the Hospital of the particular emergency. The Company shall be responsible for arranging to have the patient transported to the Hospital and shall send appropriate interim medical records. There will be an interchange, within one working day, of medical and other information necessary or useful in the care and treatment of patients referred to the Hospital from the Company, or in determining whether such patients can be adequately cared for otherwise than in either Company or Hospital. Admission to the Hospital, and the continued treatment by the Hospital, shall be provided regardless of the patient’s race, color, creed, sex, age, disability, or national origin.

2. In the event the patient must be transferred directly from the Company to the Hospital, the Company shall provide for the security of, and be accountable for, the patient’s personal effects during the transfer.

3. The Company shall keep medical records of all treatments rendered to patients by the Company. These medical records shall conform to applicable standards of professional practice. If requested by the Hospital, the Company shall provide complete copies of all medical records of a patient treated by the Company who is, at the time of the request, an inpatient at the Hospital.

4. The Hospital shall accept any patient of the Company referred to the Hospital for elective reasons, if admission is in accordance with Hospital's policies and procedures, and subject to the availability of appropriate facilities, after the Company attending physician has arranged for inpatient hospital physician coverage.

5. In addition to the services described above, the Hospital shall make the following services available to patients referred by the Company either at the Hospital or at an affiliated hospital:

- a. Availability of a surgeon capable of vascular access insertion and long-term maintenance;
- b. Inpatient care for any patient who develops complications or renal disease-related conditions that require hospital admission; and
- c. Blood Bank services to be performed by the Hospital.

6. The Company shall have no responsibility for any inpatient care rendered by the Hospital. Once a patient has been admitted to the Hospital, the Hospital agrees to indemnify the Company against and hold it harmless from any claims, expenses, or liability based upon or arising from anything done or omitted, or allegedly done or omitted, by the Hospital, its agents, or employees in relation to the treatment or medical care rendered at the Hospital.

7. The Company agrees to maintain and operate, in all aspects, one or more outpatient hemodialysis facilities providing all physical facilities, equipment, medications, supplies, and personnel necessary to provide dialysis to patients suffering from chronic renal diseases. The Company shall conform to standards not less than those required by the applicable laws and regulations of any local, state or federal regulatory body, as the same may be amended from time to time. In the absence of applicable laws and regulations, the Company shall conform to applicable standards of professional practice. The Company shall treat such commitment as its primary responsibility and shall devote such time and effort as may be necessary to attain these objectives. Admission to the Company, and the continued treatment by the Company, shall be provided regardless of the patient's race, color, creed, sex, age, disability, or national origin.

8. The cost of such facilities and the equipment, medications, supplies, and personnel described in Section 7 shall be borne by the Company. The location of such facilities shall be selected by the Company, but shall be sufficiently close to the proximity to the Hospital to facilitate the transfer of patients and communication between the facilities.

9. The Company shall engage a medical director of each of the Company's outpatient hemodialysis facilities who shall have the qualifications specified in 42 C.F.R. Part 494.140(a). This individual must be a physician properly licensed in the profession by the state

in which such facility is located. In accordance with 42 C.F.R. Part 494.140(b)-(f), the Company shall employ such duly qualified and licensed nurses, technicians, and other personnel as shall be necessary to administer treatment at its facility, in accordance with applicable local, state, and federal laws and regulations.

10. The Hospital, acting through its appropriate medical staff members, shall, from time to time, evaluate its patients with chronic renal failure in accordance with its standard operating procedures. With the approval of the patient, the patient's physician shall consult with the Company Medical Director. If outpatient treatment is considered appropriate by the patient's physician and the Company Medical Director, said patient may be referred to the Company for outpatient treatment at a facility operated by the Company which is most convenient for the patient (or, in the event space is not available, to an affiliated unit), but Hospital shall be under no obligation, and nothing in this Agreement shall be construed as creating any obligation, to refer any patient to the Company. There will be an interchange, within one working day, of the Patient Long-Term Care Program and Patient Care Plan Team, and of medical and other information necessary or useful in the care and treatment of patients referred to the Company from the Hospital, or in determining whether such patients can be adequately cared for otherwise than in either of the facilities.

11. With respect to all work, duties, and obligations hereunder, it is mutually understood and agreed that the parties shall own and operate their individual facilities wholly independent of each other. All patients treated at the facilities of the Hospital or the Company shall be patients of that facility. Each party shall have the sole responsibility for the treatment and medical care administered to patients in their respective facilities.

12. The Company and the Hospital shall each maintain in full force and effect throughout the term of this Agreement, at its own expense, a policy of comprehensive general liability insurance and professional liability insurance covering it and the Company's staff and the Hospital staff and physicians, respectively, each having a combined single limit of not less than \$1,000,000 per occurrence, \$3,000,000 annual aggregate for bodily injury and property damage to insure against any loss, damage or claim arising out of the performance of each party's respective obligations under this Agreement. Each will provide the other with certificates evidencing said insurance, if and as requested. The Company and the Hospital further agree to maintain, for a period of not less than three years following the termination of this Agreement, any insurance required hereunder if underwritten on a claims-made basis. Either party may provide for the insurance coverage set forth in this Section through self-insurance.

13. Each party agrees to indemnify and hold harmless the other, their officers, directors, shareholders, agents and employees against all liability, claims, damages, suits, demands, expenses and costs (including but not limited to, court costs and reasonable attorneys' fees) of every kind arising out of or in consequence of the party's breach of this Agreement, and of the negligent errors and omissions or willful misconduct of the indemnifying party, its agents, servants, employees and independent contractors (excluding the other party) in the performance of or conduct related to this Agreement.

14. The parties expressly agree to comply with all applicable patient information privacy and security regulations set for in the Health Insurance Portability and Accountability

Act (“**HIPAA**”) final regulations for Privacy of Individually Identifiable Health Information by the federal due date for compliance, as amended from time to time.

15. Whenever under the terms of this Agreement, written notice is required or permitted to be given by one party to the other, such notice shall be deemed to have been sufficiently given if delivered in hand or by registered or certified mail, return receipt requested, postage prepaid, to such party at the following address:

To the Hospital:

Franciscan Health System
1145 Broadway Plaza, Suite 1200
Tacoma, WA 98402
Attn: Ketul Patel, Chief Executive Officer

With a copy to:

Catholic Health Initiatives
Legal Services Group
1145 Broadway Plaza, Suite 1200
Tacoma, WA 98402
Attn: Regional General Counsel

To the Company:

Renal Care Group Northwest, Inc.
c/o Fresenius Medical Care North America
At the locations listed on Exhibit A
Attn: Director of Operations

With a copy to:

Renal Care Group Northwest, Inc.
c/o Fresenius Medical Care North America
920 Winter Street
Waltham, MA 02451-1457
Attn: Corporate Legal Department

16. If any provisions of this Agreement shall, at any time, conflict with any applicable state or federal law, or shall conflict with any regulation or regulatory agency having jurisdiction with respect thereto, this Agreement shall be modified in writing by the parties hereto to conform to such regulation, law, guideline, or standard established by such regulatory agency.

17. This Agreement contains the entire understanding of the parties with respect to the subject matter hereof and supersedes all negotiations, prior discussions, agreements or understandings, whether written or oral, with respect to the subject matter hereof, as of the

Effective Date. This Agreement shall bind and benefit the parties, their respective successors and assigns.

18. This Agreement shall be governed by and construed and enforced in accordance with the laws of the State where the Hospital is located, without respect to its conflicts of law rules.

19. The term of this Agreement is for one year, beginning on the Effective Date, and will automatically renew for successive one-year periods unless either party gives the other notice prior to an expiration date. Either party may terminate this Agreement, at any time, with or without cause, upon 30 days' written notice to the non-terminating party.

20. The parties agree to cooperate with each other in the fulfillment of their respective obligations under the terms of this Agreement and to comply with the requirements of the law and with all applicable ordinances, statutes, regulations, directives, orders, or other lawful enactments or pronouncements of any federal, state, municipal, local or other lawful authority.

[Signatures on next page]

IN WITNESS WHEREOF, the parties have caused this Agreement to be executed and delivered by their respective officers thereunto duly authorized as of the Effective Date.

HOSPITAL:

Franciscan Health System
d/b/a CHI Franciscan
Health

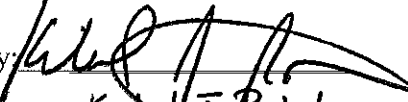
By: 
Name: Ketul J. Patel
Its: CEO

COMPANY:

Renal Care Group Northwest, Inc.

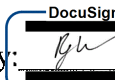
DocuSigned by:
By: 
E8E2287E41904D8
Name: Ryan M. Valle
Its: Vice President

EXHIBIT A

Company Centers

Name	Address
Fresenius Kidney Care Mt. Rainier (100430)	1717 S. J Street Tacoma, WA 98405-4933
Fresenius Kidney Care Bonney Lake (100435)	19663 State Route 410 E Bonney Lake, WA 98391-5202