

Regional Emergency Medical Services (EMS) Opioid Overdose Monthly Surveillance Report

Report Time Period: 6/1/2024 - 6/30/2024

This report represents EMS responses involving an opioid overdose and/or use of naloxone medication. This report reflects only those records which were submitted to the Washington Emergency Medical Services Information System (WEMSIS) for the specified time period.

Definitions

County/Region/Accountable Community of Health: Location in which incident occurred.

Improved Naloxone Response: Naloxone administered to patient and resulted in an improved patient response.

Opioid Impression: Opioid was indicated by the EMS provider using any of the following ICD10 Codes for the primary impression, secondary impression or cause of injury: F11, T40.0-T40.4 & T40.6

Suspected Overdose: Either improved Naloxone response or opioid impression present in a single patient record

Total EMS Unit Responses to Suspected Overdoses: Count of unique EMS unit responses to suspected overdose incident (may include duplicate incidents reported by multiple responding EMS units).

of Licensed EMS Services Reporting to WEMSIS: The number of licensed EMS services that submitted data to WEMSIS for the current or previous report period out of all licensed EMS services. Non-WEMSIS participating EMS Aid services whose data are captured through a WEMSIS participating transport EMS ambulance service, are not included.

Estimated % of EMS Responses Reported to WEMSIS: Estimated percent of annual EMS responses reported to WEMSIS. Estimated from the WA DOH Integrated Licensing and Regulatory System (ILRS).

Key Limitations and Warnings

- 1) The proportion of all EMS responses captured in WEMSIS varies by county. Not all EMS services in a county report to WEMSIS. As a result, not all opioid related responses may be reflected.
- 2) Information captured in the narrative is not reflected in this report. Report accuracy may be affected by use of narrative in place of discrete fields to capture naloxone administration and opioid overdose impression or cause of injury.
- 3) "Improved Naloxone Response" and "Opioid Impression" contain common responses and should not be added together to obtain a total count. "Suspected Overdose" reflects the unduplicated combination of these fields.

Additional Information

- This report is produced by Washington State Department of Health, Washington Emergency Medical Services Information System and the Injury and Violence Prevention Program.
- Information provided in this report is subject to change as a result of updated or additional records being added to WEMSIS. Other reports produced from this data source may yield varying results. Similar reports produced from other sources may vary due to data source and definition differences.
- Additional reports and information may be available upon request. To request this document in another format, call 1-800-525-0127. Deaf or hard of hearing customers, please call 711 (Washington Relay) or email doh.information@doh.wa.gov.

Report Time Period: 6/1/2024 - 6/30/2024

EMS Region	Improved Naloxone Response	Opioid Impression	Suspected Overdose	Total EMS Unit Responses to Suspected Overdoses	# of Licensed EMS Services Reporting to WEMSIS	Estimated % of EMS Responses Reported to WEMSIS
Statewide	444	1194	1309	1577	316 of 463	93%
Central	113	476	489	684	31 of 34	100%
East	77	164	183	203	56 of 76	95%
North	49	149	155	168	56 of 79	96%
North Central	13	25	30	30	20 of 44	81%
Northwest	27	58	63	71	29 of 32	100%
South Central	57	91	128	138	40 of 61	95%
Southwest	44	73	90	110	34 of 52	99%
West	64	158	171	173	50 of 85	72%

Accountable Community of Health	Improved Naloxone Response	Opioid Impression	Suspected Overdose	Total EMS Unit Responses to Suspected Overdoses	# of Licensed EMS Services Reporting to WEMSIS	Estimated % of EMS Responses Reported to WEMSIS
Better Health Together (BHT)	75	164	181	201	42 of 55	96%
Cascade Pacific Action Alliance (CPAA)	38	60	74	76	54 of 86	59%
Greater Columbia (GC ACH)	59	91	130	140	54 of 82	95%
King County (King)	113	476	489	684	31 of 34	100%
North Central (NCACH)	13	25	30	30	20 of 44	81%
North Sound (NSACH)	49	149	155	168	56 of 79	96%
Olympic Community of Health (OCH)	19	43	47	54	20 of 21	100%
Pierce County (Pierce)	53	129	141	143	20 of 29	93%
Southwest Washington Regional Health Alliance (SWWA RHA)	25	57	62	81	19 of 33	99%

EMS Opioid Responses

Jun 2023 - Jun 2024

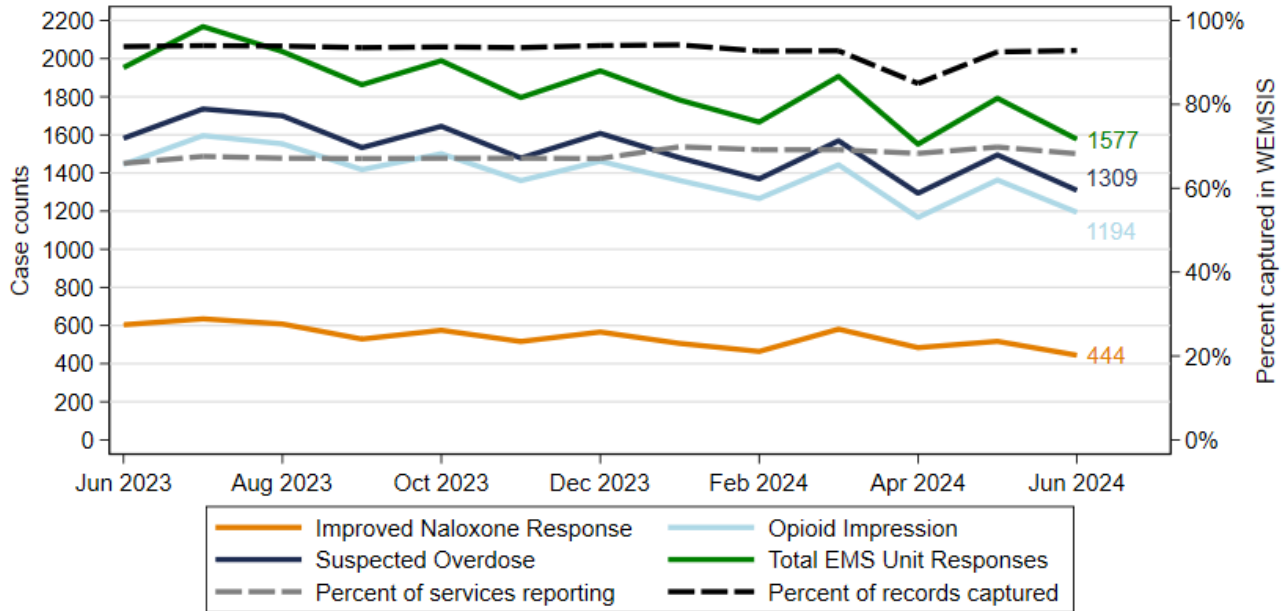

Month	Jun 2023	Jul 2023	Aug 2023	Sep 2023	Oct 2023	Nov 2023	Dec 2023	Jan 2024	Feb 2024	Mar 2024	Apr 2024	May 2024	Jun 2024
Improved Naloxone Response	604	635	608	529	575	516	566	506	464	581	484	517	444
Opioid Impression	1445	1596	1553	1418	1501	1360	1462	1361	1266	1443	1167	1363	1194
Suspected Overdose	1582	1736	1700	1533	1645	1478	1608	1480	1369	1569	1294	1495	1309
Total EMS Unit Responses	1953	2168	2037	1863	1989	1796	1936	1783	1667	1907	1551	1792	1577
Percent of services reporting	66%	68%	67%	67%	67%	67%	67%	70%	69%	69%	68%	70%	68%
Percent of records captured	94%	94%	94%	94%	94%	94%	94%	94%	93%	93%	85%	93%	93%

Source: Washington Emergency Medical Services Information System (WEMIS), WA Department of Health, 2023-2024

Data Summary:

- ◊ Suspected opioid overdoses reported have decreased by 12.4% in Jun 2024 compared to May 2024.
- ◊ Total EMS Responses to opioid overdoses reported have decreased by 12% in Jun 2024 compared to May 2024.
- ◊ Future reports may vary as records are updated by EMS services.

Data Accessed 7/11/2024