

RECEIVED

By Certificate of Need at 2:58 pm, Jun 02, 2025



**Certificate of Need Application
Kidney Disease Treatment Facilities
Nonspecial Circumstance Projects**

Certificate of Need applications must be submitted with a fee in accordance with Washington Administrative Code [\(WAC\) 246-310-990](#).

Application is made for a Certificate of Need in accordance with provisions in Revised Code of Washington [\(RCW\) 70.38](#) and [WAC 246-310](#), rules and regulations adopted by the Washington State Department of Health. I attest that the statements made in this application are correct to the best of my knowledge and belief.

Signature and Title of Responsible Officer John Rodriguez, BSN, RN Regional Vice President – Pacific Northwest Fresenius Medical Care North America Email Address John.Rodriguez2@freseniusmedicalcare.com	Date: June 2, 2025 Telephone Number: 503-506-9066 
Legal Name of Applicant QualiCenters Inland Northwest, LLC Address of Applicant 20900 SW 115 th Ave. Suite 190 Tualatin OR 97062	Provide a brief project description (example: # of stations/location) Three (3) station expansion of the existing Walla Walla clinic. Estimated capital expenditure: \$56,042
This application is submitted under (check one box only): <input checked="" type="checkbox"/> Concurrent Review Cycle 1 – Non Special Circumstances <input type="checkbox"/> Concurrent Review Cycle 2 – Non Special Circumstance	

Identify the Planning Area for this project as defined in [WAC 246-310-800\(15\)](#).

Walla Walla ESRD Planning Area

Table of Contents

Applicant Description.....	9
Project Description	11
Certificate of Need Review Criteria	14
A. Need (WAC 246-310-210).....	14
B. Financial Feasibility (WAC 246-310-220)	21
C. Structure and Process (Quality) of Care (WAC 246-310-230).....	26
D. Cost Containment (WAC 246-310-240).....	32

List of Tables

Table 1. Walla Walla Dialysis Planning Area Providers	14
Table 2. Walla Walla Dialysis Planning Area Provider Utilization – 4Q2024.....	14
Table 3. Walla Walla Dialysis Planning Area Year-End Resident In-Center Hemodialysis Patients and Annual Rate of Change from Prior Year.....	15
Table 4. Walla Walla Dialysis Planning Area Projected Year-End Resident In-Center Hemodialysis Patients. Linear Projection.	16
Table 5. Walla Walla. Analysis of Current Supply vs. Net Station Need	17
Table 6. FKC Walla Walla Historical Utilization.....	17
Table 7. FKC Walla Walla Utilization Forecast.....	17
Table 8. FKC Walla Walla Patient Origin, 2024.....	18
Table 9. FKC Walla Walla Capital Expenditures, by Type	22
Table 10. FKC Walla Walla Dialysis Center, Payer Mix, by Revenue and by Patient.....	24
Table 11. FKC Walla Walla, Historical and Proposed Staffing, by FTE and Position	26
Table 12. List of Ancillary and Support Vendors	28
Table 13. Alternatives Analysis: Promoting Access to Healthcare Services.	32
Table 14. Alternatives Analysis: Promoting Quality of Care.....	33
Table 15. Alternatives Analysis: Promoting Cost and Operating Efficiency.	33
Table 16. Alternatives Analysis: Legal Restrictions.....	34

List of Exhibits

- Exhibit 1. Organizational Chart
- Exhibit 2A. Operational Dates for Washington State Facilities
- Exhibit 2B. Facilities Owned and Operated by FME
- Exhibit 3. State Licensing and Certification Entities
- Exhibit 4. Letter of Intent
- Exhibit 5. Single Line Drawing
- Exhibit 6. Charity Care/Indigence Policy
- Exhibit 7A. Patient Admission Policy
- Exhibit 7B. Patient Rights and Responsibilities Policy
- Exhibit 7C. Patient Rights and Responsibilities List
- Exhibit 7D. Patient Acknowledgement of Receipt of Rights and Responsibilities
- Exhibit 7E. Patient Nondiscrimination
- Exhibit 8. Financial Statement—Forecasts
- Exhibit 9. Medical Director Agreement
- Exhibit 10A. Lease Agreement
- Exhibit 10B. Property Parcel Summary
- Exhibit 11. List of Equipment
- Exhibit 12. Audited Financial Statements-Fresenius Medical Care

Introduction and Project Rationale

QualiCenters Inland Northwest, LLC, parent company – Fresenius Medical Care Holdings, Inc (“FME”), owns and operates a certificate of need (“CN”) approved kidney dialysis facility named Fresenius Kidney Care QCI Walla Walla (“FKC Walla Walla”) in Walla Walla, Washington within the Walla Walla ESRD Planning Area. FKC Walla Walla is currently CN-approved to operate seventeen (17) total in-center stations, inclusive of one (1) exempt isolation station.

FKC Walla Walla is the sole planning area provider in the Walla Walla ESRD Planning Area. Please see Figure 1 below for a map of the planning area.

Figure 1. Planning Area Map

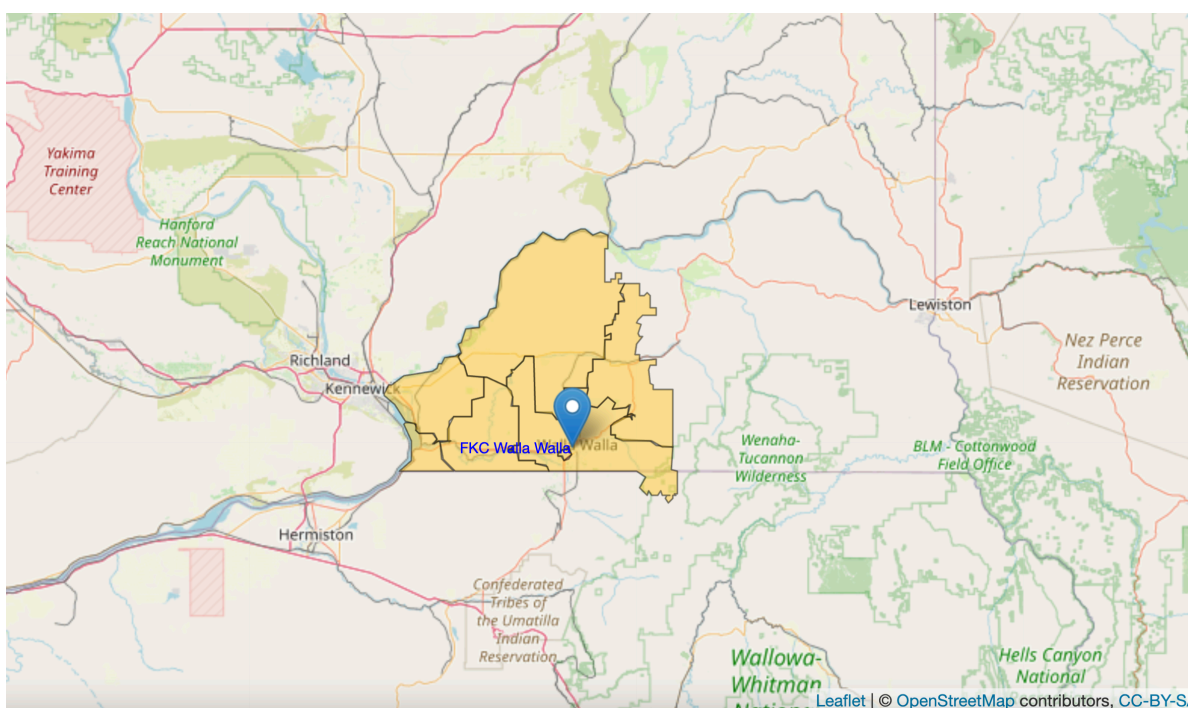

FME submits this nonspecial ESRD CN-application requesting to expand FKC Walla Walla by three (3) in-center stations. FME requests approval for its proposed project under the standards established in WAC 246-310-824, “Kidney disease treatment centers—Exceptions.”

WAC 246-310-824

Kidney disease treatment centers—Exceptions.

The department will not approve new stations in a planning area if the projections in WAC [246-310-812](#)(4) show no net need, and will not approve more than the number of stations projected as needed unless:

(1) The proposed project qualifies under WAC [246-310-818](#) for special circumstances one- or two-station expansions; or

- (2) All other applicable review criteria and standards have been met; and
- (3) One or more of the following have been met:
- (a) The department finds the additional stations are needed to be located reasonably close to the people they serve; or
 - (b) Existing dialysis stations in the kidney disease treatment center requesting the exception are operating at 5.5 patients for a 4.8 planning area or, 3.7 patients per station for the 3.2 planning areas. Data used to make this calculation must be from the most recent quarterly modality report from the Network as of the letter of intent submission date; or
 - (c) The applicant documents a significant change in ESRD treatment practice has occurred, affecting dialysis station use in the planning area; and
- (4) The department finds that exceptional circumstances exist within the planning area and explains the approval of additional stations in writing.

WAC 246-310-824(1): The proposed project qualifies under WAC 246-310-818 for special circumstances one- or two-station expansions; or

This FKC Walla Walla request is submitted under 2025 Nonspecial Circumstances Cycle One. Therefore, WAC 246-310-824(1) which pertains to special circumstances is not applicable.

WAC 246-310-824 (2): All other applicable review criteria and standards have been met; and

Please see the remainder of this application for materials to demonstrate FKC Walla Walla's conformance to all other applicable review criteria and standards.

WAC 246-310-824(3): One or more of WAC 246-310-824(3)(a) – (c) have been met

Both (3)(a) and (3)(c) applies to FKC Walla Walla.

(3)(a) is a criterion concerning whether additional stations are needed to be located reasonably close to the people they serve. See the following key findings that supports FKC Walla Walla's request related to this criterion:

1. The numeric need methodology does not incorporate adjustments for patient migration in its demand forecast for dialysis services. This can have a meaningful impact, especially for dialysis facilities that are located by other population centers that are near but not within the same Planning Area geographic boundary.
2. According to the 4Q2024 ESRD Network 16 modality report, there were 50 in-center patients residing in Walla Walla County. However, under the same 4Q2024 modality report, FKC Walla Walla served 64 in-center patients.
3. Beginning in 2Q2019, the ESRD Network 16 modality reports began reporting by zip code the number of patients dialyzing in Washington State, enabling review of

out-of-state resident in-migration to a Washington State dialysis facility.¹ Figure 2 below presents in-center patient census by quarter for zip code 97862 which is an Oregon zip code directly across the border from Walla Walla. The main town in zip code 97862 is Milton Freewater, OR. Between 2019 to 2021, there were relatively few patients from zip code 97862 reported as “dialyzing in Washington”. However, there is a large spike observed by the end of 2021 which coincided with the permanent closure of Fresenius Kidney Care’s Milton Freewater facility. Consequently, several patients previously receiving care at FKC Milton Freewater began receiving services at FKC Walla Walla. This is demonstrated by the large spike in patients found in Figure 2. As shown in the patient origin table provided in the Need section of this application, FKC Walla Walla continues to serve approximately 12-14 patients from zip code 97862.

4. Zip code 97862 is not captured in the numeric need methodology despite having 14 patients from that zip code reported in the 4Q2024 modality report as dialyzing in Washington State. This is a material factor to consider when assessing capacity needed in Walla Walla to ensure availability of services for Walla Walla residents and those located in the surrounding region who rely on FKC Walla Walla for dialysis services.

Figure 2. Time-Series of Quarterly In-Center Patient Census for Zip Code 97862 (Milton Freewater, OR) Residents Dialyzing in Washington State

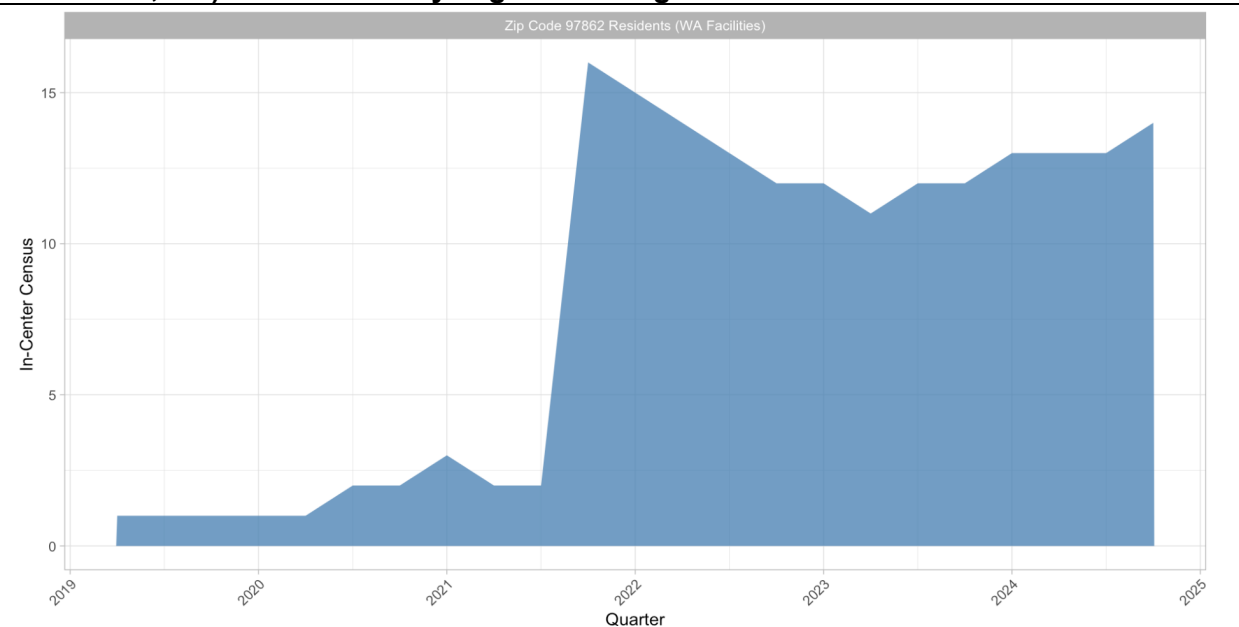

Source: ESRD Network 16 Quarterly Modality Reports, 2Q2019 – 4Q2024, limited to patients dialyzing in Washington State.

¹ The ESRD Network 16 modality reports, including census estimates of patients dialyzing in Washington by zip code, referred to in this section are the same data sets used by the Department to construct its numeric need forecasts.

(3)(c) is a criterion concerning whether the applicant documents a significant change in ESRD treatment practice has occurred, affecting dialysis station use in the planning area. See the following key findings that supports FKC Walla Walla's request related to this criterion:

1. When the rules were finalized in 2017, though not effective until 2018, dialysis facilities were normally able to staff three shifts in the more urban counties. Today, post-COVID-19 pandemic, these extra shifts are becoming more and more challenging due to a historical shortage of staff brought on by the pandemic—which remains ongoing. This is important, as the assumptions embedded in the numeric need methodology such as the 4.8 patients per station standard are based on operational patterns from before 2020 that are not up-to-date, yet it directly impacts the need calculations.
2. Under WAC 246-310-812, projected station need is based on either a 4.8 resident in-center patients per station standard (4.8 planning area) or 3.2 resident in-center patients per station standard (3.2 planning area). Based on review of which counties are assigned which occupancy standard, it appears that counties with populations of less than 50,000 residents were classified as a 3.2 planning area. Walla Walla only has approximately 60,000 – 65,000 residents yet it is still held to the same station use rates as large, dense metropolitan populations. Therefore, the arbitrary 50,000 population threshold for the 4.8 planning area is not the most appropriate for Walla Walla. With changes in capabilities to staff dialysis centers, as noted above, the 3.2 planning area standard is a more reasonable standard to apply to Walla Walla. For reference, under the 4Q2024 modality report, FKC Walla Walla operated at 4.0 patients per station (i.e. 64 in-center patients divided by 16 stations counted in supply).

WAC 246-310-824(4): The department finds that exceptional circumstances exist within the planning area and explains the approval of additional stations in writing.

Please see the exceptional circumstances described above in our project rationale related to WAC 246-310-824(3). A summary list is presented below:

1. FKC Walla Walla is the sole planning area provider in the Walla Walla County planning area.
2. FKC Walla Walla serves approximately 64 in-center patients. Approximately 12-14 of these in-center patients in-migrate from zip code 97862 (Milton Freewater). These Milton Freewater patients are not captured in the numeric need methodology. FKC Walla Walla experienced an increase in patients from zip code 97862 following the permanent closure of the FKC Milton Freewater dialysis center. Importantly, FKC Walla Walla is the nearest facility to Milton Freewater. This is a material factor to consider when assessing capacity needed in Walla Walla to ensure availability of services for Walla Walla residents and those located in the surrounding region who rely on FKC Walla Walla for dialysis services.
3. The station-use assumptions embedded in the need methodology are not up-to-

date with current operational circumstances post-pandemic, especially for counties with lower population such as Walla Walla. Specifically, the assumption that facilities in metropolitan areas can effectively operate at 4.8 patients per station is not applicable to FKC Walla Walla. The town of Walla Walla is relatively small in population size and there are no other nearby populations centers to draw clinic staff from.

4. FKC Walla Walla has space available on its existing treatment floor to accommodate a 3-station expansion without requiring additional construction. Only minimal equipment costs are required.
5. The additional stations will allow for greater capacity of day shift slots available to patients. There are patients and staff on FKC Walla Walla's evening shift who would like day shift options. FKC Walla Walla will continue to provide evening shift services as needed by patients, but the expansion enables greater flexibility to accommodate patients' preference and reduce strain on staff.

Overall, additional stations will not only provide additional capacity to provide reasonable, local access to patients, but it will also enable more sustainable operations.

Applicant Description

1. Provide the legal name(s) and address(es) of the applicant(s)

Note: The term “applicant” for this purpose includes any person or individual with a ten percent or greater financial interest in the partnership or corporation or other comparable legal entity.

The legal name of the applicant is QualiCenters Inland Northwest, LLC (“QCI”), parent company – Fresenius Medical Care Holdings, Inc (“Fresenius Medical Care”, “FME”). The name of the existing facility related to the project is Fresenius Kidney Care QCI Walla Walla (“FKC Walla Walla”).

The address of the applicant is:

20900 SW 115th Ave. Suite 190
Tualatin OR 97062

2. Identify the legal structure of the applicant (LLC, PLLC, etc) and provide the UBI number.

QCI and its parent company, FME, are for-profit corporations (LLC, Inc.). QCI’s UBI number is 601-638-504.

3. Provide the name, title, address, telephone number, and email address of the contact person for this application.

John Rodriguez, BSN, RN
Regional Vice President – Pacific Northwest
Fresenius Medical Care North America
20900 SW 115th Ave. Suite 190
Tualatin, OR 97062
503-506-9066
John.Rodriguez2@freseniusmedicalcare.com

4. Provide the name, title, address, telephone number, and email address of the consultant authorized to speak on your behalf related to the screening of this application (if any).

Hunter Plumer, MHA
Health Trends
16546 Linden Avenue North
Shoreline, WA 98133
hplumer@healthtrends.consulting

5. Provide an organizational chart that clearly identifies the business structure of the applicant(s).

QCI is a subsidiary of FME. Exhibit 1 contains a copy of FKC Walla Walla's organizational chart.

- 6. Identify all healthcare facilities owned, operated by, or managed by the applicant. This should include all facilities in Washington State as well as out-of-state facilities. The following identifying information should be included:**
- **Facility Name(s)**
 - **Facility Location**
 - **Facility CMS Certification Number**
 - **Facility Accreditation Status**
 - **Operational date of most recent CN approval or exemption**

Operational dates for FME's Washington State facilities are provided in Exhibit 2A. FME owns, operates, and manages facilities throughout the country. Information on these facilities and contact information for the State agencies are included in Exhibits 2B and 3, respectively.²

Washington State does not require licensing or accreditation for outpatient dialysis facilities. Each of our active facilities, however, is certified by CMS based on the applicable state guidelines, which sometimes includes accreditation through the National Dialysis Accreditation Commission ("NDAC"). In Washington State, the Department of Health Facility and Licensing Division maintains responsibility for CMS certification, and to date, the Department has certified all of FME's dialysis facilities for Medicare in Washington State.

² Fresenius Medical Care Holdings, Inc., the parent company of the applicant, is also the parent company to numerous other subsidiary companies which offer a range of health care services and products in North America. For the purpose of responding to question 6, the applicant is responding to such questions with respect to dialysis clinics owned, operated or managed by Fresenius Medical Care Holdings, Inc. and its subsidiaries.

Project Description

1. Provide the name and address of the existing facility, if applicable.

The name of the existing facility related to the project is Fresenius Kidney Care QCI Walla Walla ("FKC Walla Walla").

The address of the existing facility, FKC Walla Walla, is:

135 Avery St
Walla Walla, WA 99362

2. Provide the name and address of the proposed facility. If an address is not yet assigned, provide the county parcel number and the approximate timeline for assignment of the address.

FKC Walla Walla is an existing facility. Therefore, this question is not applicable.

3. Provide a detailed description of the proposed project.

Pursuant to Washington Administrative Code ("WAC") 246-310-806, for Nonspecial Circumstance Cycle One, QCI is requesting CN approval to expand its current CN-approved facility, FKC Walla Walla, by three (3) additional stations.

4. Identify any affiliates for this project, as defined in [WAC 246-310-800\(1\)](#).

This question is not applicable.

5. With the understanding that the review of a Certificate of Need application typically takes 6-9 months, provide an estimated timeline for project implementation, below:

Event	Anticipated Month, Day, and Year
Assumed Completion of CN Review	March 1, 2026
Design Complete	N/A
Construction Commenced	N/A
Construction Completed	N/A
Facility Prepared for Survey	June 1, 2026

6. Identify the Month/Day/Year the facility is expected to be operational as defined in [WAC246-310-800\(12\)](#).

Assuming uncontested CN-approval on March 1, 2026, the stations are expected to be operational by June 1, 2026.

- 7. Provide a detailed description of the services represented by this project. For existing facilities, this should include a discussion of existing services and how these would or would not change as a result of the project. Services can include but are not limited to: in-center hemodialysis, home hemodialysis training, peritoneal dialysis training, a late shift (after 5:00 pm), etc.**

FKC Walla Walla serves patients with end-stage renal disease. FKC Walla Walla offers in-center hemodialysis, home hemodialysis, and peritoneal dialysis for dialysis patients. FKC Walla Walla also offers an evening shift, beginning after 5 pm, for dialysis patients.

³

- 8. Fill out the table below identifying the current (if applicable) and proposed configuration of dialysis stations. Note – an exempt isolation station defined under WAC 246-310-800(9) would not be counted in the methodology, but would be included in the total count of certified in-center stations.**

	Before		After	
	CMS Certified Stations	Stations Counted in the Methodology	CMS Certified Stations	Stations Counted in the Methodology
General Use In-center Stations	15	15	18	18
Permanent Bed Stations	1	1	1	1
Exempt Isolation Station	1	0	1	0
Isolation Station				
Total Stations	17	16	20	19

- 9. Provide a general description of the types of patients to be served by the facility at project completion.**

This project requests expansion of FKC Walla Walla's existing services. Therefore, FKC Walla Walla will continue to serve patients and provide services described above in response #7 as presently.

- 10. Provide a copy of the letter of intent that was already submitted according to [WAC246-310-080](#).**

A copy of the letter of intent is included in Exhibit 4.

³ Patients have access to a bed station upon request.

- 11. Provide single-line drawings (approximately to scale) of the facility, both before and after project completion. Reference [WAC 246-310-800\(11\)](#) for the definition of maximum treatment area square footage. Ensure that stations are clearly labeled with their square footage identified, and specifically identify future expansion stations (if applicable)**

The single line drawing and square footage tables are included in Exhibit 5.

- 12. Provide the gross and net square feet of this facility. Treatment area and non- treatment area should be identified separately (see explanation above re: maximum treatment area square footage).**

Gross square footage is 9,420 sf and net square footage is 8,979 sf. The maximum treatment area square footage calculations are included in Exhibit 5.

- 13. Confirm that the facility will be certified by Medicare and Medicaid. If this application proposes the expansion of an existing facility, provide the existing facility's Medicare and Medicaid numbers.**

Medicare #: 502517

Medicaid #: 1019460

Certificate of Need Review Criteria

A. Need (WAC 246-310-210)

WAC 246-310-210 provides general criteria for an applicant to demonstrate need for healthcare facilities or services. **WAC 246-310-800 through WAC 246-310-833** provide specific criteria for kidney disease treatment center applications. Documentation provided in this section must demonstrate that the proposed facility will be needed, available, and accessible to the community it proposes to serve. Some of the questions below only apply to existing facilities proposing to expand. If this does not apply to your project, so state.

- 1. List all other dialysis facilities currently operating in the planning area, as defined in WAC 246-310-800(15).**

Please see Table 1 that lists certificate of need approved stations in the Walla Walla Dialysis Planning Area.

Table 1. Walla Walla Dialysis Planning Area Providers

NAME	Station Count
FKC Walla Walla	16

Note: station count excludes 1 isolation station

- 2. Provide utilization data for the facilities listed above, according to the most recent Northwest Renal Network / Comagine ESRD Network 16 modality report. Based on the standards in WAC 246-310-812(5) and (6), demonstrate that all facilities in the planning area either:**
 - a) have met the utilization standard for the planning area;**
 - b) have been in operation for three or more years; or**
 - c) have not met the timeline represented in their Certificate of Need application.**

Table 2 below presents the utilization reported by Walla Walla Dialysis Planning Area provider(s) according to the most recent quarterly ESRD Network 16 modality report as of the letter of intent submission date as required in WAC 246-310-812(5)-(6).

Table 2. Walla Walla Dialysis Planning Area Provider Utilization – 4Q2024

Facility	Number of Stations	Number of Patients Per Quarterly In-Center Data	Patients/ Station
FKC Walla Walla	16	64	4.00

Note: station count excludes 1 isolation station

Source: ESRD Network 16 Modality Report (4Q2024).

FKC Walla Walla is pursuing this request under WAC 246-310-824 (see Introduction and Project Rationale section). Therefore, the standards under WAC 246-310-812(5) are not applicable to the proposed project. With that said, FKC Walla Walla has operated its respective stations for longer than three years (12/7/2020).

3. Complete the methodology outlined in [WAC 246-310-812](#). For reference, copies of the [ESRD Methodology](#) for every planning area are available on our website. Please note, under [WAC 246-310-812\(1\)](#), applications for new stations may only address projected station need in the planning area where the facility is to be located, unless there is no existing facility in an adjacent planning area. If this application includes an adjacent planning area, station need projections for each planning area must be calculated separately.

In-center dialysis station need was determined by applying the five-step methodology set forth in WAC 246-310-812. The specific methodology applied to the Walla Walla Dialysis Planning Area is detailed below:

Step (a)
Determine the Type of Regression Analysis to be Used

Determine the type of regression analysis to be used to project resident in-center station need by calculating the annual growth rate in the planning area using the end-of-year number of resident in-center patients for each of the previous six consecutive years, concluding with the base year.

(i) If the planning area has experienced less than six percent growth in any of the previous five annual changes calculations, use linear regression to project station need; or

(ii) If the planning area has experienced six percent or greater growth in each of the previous five annual changes, use nonlinear (exponential) regression to project station need.

Table 3 details the year-end number of in-center hemodialysis patients in the Walla Walla Dialysis Planning Area. As Table 3 demonstrates, every year except 2022 has growth less than 6%. As such, a linear regression is to be used to project station need.

Table 3. Walla Walla Dialysis Planning Area Year-End Resident In-Center Hemodialysis Patients and Annual Rate of Change from Prior Year.

Year	2019	2020	2021	2022	2023	2024
Number of Patients	63	64	49	56	51	50
Rate of Change from Prior Year	---	1.6%	-	14.3%	-8.9%	-2.0%

Source: Northwest Renal Network Modality Reports. Please see https://doh.wa.gov/sites/default/files/2025-04/Methods-ESRD-2025.04.30-Final_0.pdf

Step (b)
Project the Number of Resident In-Center Patients

Project the number of resident in-center patients in the projection year using the regression type determined in (a) of this subsection. When performing the regression analysis use the previous five consecutive years of end-of-year data concluding with the base year.

Per WAC 246-310-800(17), the projection year for dialysis station need is defined as the fifth year after the base year. The base year is defined as the most recent calendar year for which December 31 data is available as of the first day of the application submission period from the *Northwest Renal Network's Modality Report*. In this case, the base year is 2024 and the projection year is 2029. Accordingly, Table 4 details the number of projected in-center patients in the Walla Walla Dialysis Planning Area in the years 2025 – 2029 using a linear regression.

Table 4. Walla Walla Dialysis Planning Area Projected Year-End Resident In-Center Hemodialysis Patients. Linear Projection.

Year	2025	2026	2027	2028	2029
Number of Patients	46	44	41	38	36

Source: Applicant. Please see https://doh.wa.gov/sites/default/files/2025-04/Methods-ESRD-2025.04.30-Final_0.pdf

Step (c)
Determine the Number of Dialysis Stations Needed

Determine the number of dialysis stations needed to serve resident in-center patients in the planning area in the projection year by dividing the result of (b) of this subsection by the appropriate resident in-center patient per station number from subsection (3) of this section. In order to assure access, fractional numbers are rounded up to the nearest whole number.

As noted above, the projection year is 2028. For the Walla Walla Dialysis Planning Area, the appropriate resident in-center patient per station number is 4.8. Assuming 36 patients in 2029 (step b), dividing by 4.8 and rounding up yields a surplus of eight (8) total stations needed in 2029.

Step (d)
Determine Net Station Need

To determine the net station need for a planning area, subtract the number calculated in (c) of this subsection from the total number of certificate of need approved stations located in the planning area. This number does not include the one department recognized exempt isolation station defined in WAC 246-310-800(9). For example, a kidney dialysis facility that is certificate of need approved and certified for eleven stations would subtract the one exempt isolation station and use ten stations for the methodology calculations.

Subtracting existing stations from 2029 need identifies a surplus of stations. Nevertheless, FME submits this application pursuant the standards established in WAC 246-310-824, “Kidney disease treatment centers—Exceptions.” See Project Rationale section above.

Table 5. Walla Walla. Analysis of Current Supply vs. Net Station Need

	Stations
Total Supply (Table 1)	16
Projected Need	8
Net Station Need	-8

Source: Applicant. Please see https://doh.wa.gov/sites/default/files/2025-04/Methods-ESRD-2025.04.30-Final_0.pdf

- 4. For existing facilities, provide the facility’s historical utilization for the last three fullcalendar years.**

Table 6. FKC Walla Walla Historical Utilization.

	2022	2023	2024	Jan – Apr 2025
Total in-center stations	16	16	16	16
Total in-center patients	61	64	65	66
Total in-center treatments	8,833	9,515	9,564	3,096
Total home patients	18	20	17	17
Total home treatments	2,780	3,138	2,747	877

*Station count excludes 1 isolation station.

- 5. Provide projected utilization of the proposed facility for the first three full years of operation. For existing facilities, also provide the intervening years between historical and projected. Include all assumptions used to make these projections.**

Table 7. FKC Walla Walla Utilization Forecast

	2025	Jan – May 2026	Jun – Dec 2026	2027	2028	2029
Total in-center stations*	16	16	19	19	19	19
Total in-center patients	65	65	66	67	68	69
Total in-center treatments	9,564	3,985	5,665	9,858	10,005	10,153
Total home patients	17	17	17	17	17	17
Total home treatments	2,747	1,145	1,602	2,747	2,747	2,747

*Station count excludes 1 isolation station. Any patients included in table above requiring medically necessary isolation will have access to FKC Walla Walla’s one isolation room.

Table 7 presents the projected utilization at FKC Walla Walla. Given the stations are anticipated to become operational by June 2026, the first full year of operation will be 2027.

Utilization Forecast Methodology

Please see below for a description of the methodology used to construct the in-center and home patient projections.

In-Center Patients

Intervening period (2025 and January-May 2026) in-center census (65 patients) is based on average calendar year 2024 census reported for FKC Walla Walla. Modest growth is assumed for 2026 – 2029 once the new stations are available, increasing the forecasted patient census for FKC Walla Walla to 66 patients in 2026, 67 patients in 2027, 68 patients in 2028, and 69 patients in 2029. Zip code 99006 is where FKC Walla Walla primarily draws patients from. During year-to-date 2025, FKC Walla Walla has served on average 66 patients (range of 64 to 69 patients per month). Therefore, the assumed utilization growth is very modest relative to FKC Walla Walla recent and current census. Further, as documented in the introduction and project rationale, the additional stations will provide additional capacity and flexibility to serve patients during the daytime, which is typically preferred. The additional stations will also provide capacity in case there is a surge in patients.

The number of in-center treatments is calculated at 147.1 treatments per year based on calendar year 2024 utilization.

Home Patients

Home patient count is held constant at 17 patients and based on calendar year 2024 FKC Walla Walla census. The number of home treatments is calculated at 161.6 treatments per year based on calendar year 2024 utilization.

6. For existing facilities, provide patient origin zip code data for the most recent full calendar year of operation.

Table 8. FKC Walla Walla Patient Origin, 2024

Zip Code	Jan	Feb	Mar	Apr	May	Jun	Jul	Aug	Sep	Oct	Nov	Dec
89084	1	1	1	1	1	1	1	1	1	1	1	1
97838					1							
97862	12	13	12	12	13	13	13	14	14	12	12	14
98010	1	1	1	1	1	1						
98902	1	1	1	1	1	1	1					
99324	7	7	7	6	6	6	7	5	6	5	5	6
99328	2	3	4	4	4	4	4	3	3	3	3	3

99347								1	1	1	1	1
99352	1	1	1	1	1	1	1					
99360								1	1	1	1	1
99362	42	42	41	40	40	39	42	41	40	40	40	41
Unknown												1

Notes

(1) In-center patient census, January – December 2024.

(2) Zip code 97862 is an Oregon zip code primarily covering Milton Freewater, OR.

Source: Applicant

7. Identify any factors in the planning area that could restrict patient access to dialysis services. [WAC 246-310-210\(1\), \(2\)](#).

Patient access is critical to improving the health and quality of life of our patients. But patient access is multi-faceted and not simply represented by the aggregate number of stations available. Patients require access to the specific treatment modality and convenient hours of operation that meet their individual clinical and personal needs. Further, continuity of care with the same physician and dialysis care team is often integral to addressing patients' care needs.

Patients with limited financial means also face additional barriers to care due to the financial burden of out-of-pocket expenses. However, QCI strives to address this issue for our patients when needed by providing charity. A copy of our charity care policy is contained in Exhibit 6.

8. Identify how this project will be available and accessible to low-income persons, racial and ethnic minorities, women, mentally handicapped persons, and other under-served groups. [WAC 246-310-210\(2\)](#)

All individuals that are medically appropriate and who meet the requirements of FME's admission policy will have access to FKC Walla Walla. FKC Walla Walla's admission policy prohibits discrimination on the basis of race, income, ethnicity, sex or handicap. A copy of the admission policy is contained in Exhibit 7.

A copy of our charity care policy is contained in Exhibit 6.

9. If this project proposes either a partial or full relocation of an existing facility, provide a detailed discussion of the limitations of the current site consistent with [WAC 246-310-210\(2\)](#).

The proposed project is not a partial or full relocation. Therefore, this question is not applicable.

10. If this project proposes either a partial or full relocation of an existing facility, provide a detailed discussion of the benefits associated with

relocation consistent with [WAC 246-310-210\(2\)](#).

The proposed project is not a partial or full relocation. Therefore, this question is not applicable.

11. Provide a copy of the following policies:

- **Admissions policy**
- **Charity care or financial assistance policy**
- **Patient Rights and Responsibilities policy**
- **Non-discrimination policy**
- **Any other policies directly associated with patient access (example, involuntary discharge)**

Attached, please find the following exhibits applicable to the FKC Walla Walla clinic:

- Exhibit 6. Charity Care/Indigence Policy
- Exhibit 7A. Patient Admission Policy
- Exhibit 7B. Patient Rights and Responsibilities Policy
- Exhibit 7C. Patient Rights and Responsibilities List
- Exhibit 7D. Patient Acknowledgement of Receipt of Rights and Responsibilities
- Exhibit 7E. Patient Nondiscrimination

B. Financial Feasibility ([WAC 246-310-220](#))

Financial feasibility of a dialysis project is based on the criteria in [WAC 246-310-220](#) and [WAC 246-310-815](#).

- 1. Provide documentation that demonstrates the immediate and long-range capital and operating costs of the project can be met. This should include but is not limited to:**
 - **Utilization projections.** These should be consistent with the projections provided under the Need section. Include all assumptions.
 - **Pro Forma financial projections for at least the first three full calendar years of operation.** Include all assumptions.
 - **For existing facilities proposing a station addition, provide historical revenue and expense statements, including the current year. Ensure these are in the same format as the pro forma projections. For incomplete years, identify whether the data is annualized.**

Please see Exhibit 8A for historical FKC Walla Walla expense and revenue statements. Exhibit 7B includes the required pro forma financial statements. Exhibit 8B also provides key financial pro forma assumptions and sources of information used to prepare the revenue and expense projections, including staffing and salaries, wages, and benefits assumptions.

Utilization projections, including the assumptions used to derive the forecasts, are presented and discussed in Table 7 above and surrounding text.

- 2. Provide the following agreements/contracts:**
 - **Management agreement.**
 - **Operating agreement**
 - **Medical director agreement**
 - **Development agreement**
 - **Joint Venture agreement**

Note, all agreements above must be valid through at least the first three full years following completion or have a clause with automatic renewals. Any agreements in draft form must include a document signed by both entities committing to execute the agreement as submitted following CN approval.

The medical director agreement is included in Exhibit 9.

- 3. Provide documentation of site control. This could include either a deed to the site or a lease agreement for the site. If a lease agreement is provided, the terms must be for at least five years following project completion.**

Included in Exhibit 10A is a copy of the lease agreement between QualiCenters Inland Northwest, LLC (Tenant) and Brenaker Properties, LLC (Landlord). Exhibit 10B contains a property summary report from the Walla Walla County Assessor's Office for the applicable parcel where FKC Walla Walla is located.

Pursuant to the Lease Commencement Date Certificate, the Commencement Date of the Lease is March 16, 2020 and the Lease Expiration Date is March 31, 2035.

4. **Provide county assessor information and zoning information for the site. If zoning information for the site is unclear, provide documentation or letter from the municipal authorities showing the proposed project is allowable at the identified site.**

FKC Walla Walla is an existing facility. The proposed expansion will be completed at the same site where it currently operates. Therefore, this question is not applicable to the proposed project.

5. **Complete the table below with the estimated capital expenditure associated with this project. Capital expenditure for the purposes of dialysis applications is defined under [WAC 246-310-800\(3\)](#). If you have other line items not listed below, include the definition of the line item. Include all assumptions used to create the capital expenditure estimate.**

Table 9. FKC Walla Walla Capital Expenditures, by Type

Item	TOTAL
a. Land Purchase	
b. Utilities to Lot Line	
c. Land Improvements	
d. Building Purchase	
e. Residual Value of Replaced Facility	
f. Building Construction	
g. Fixed Equipment (not already included in the construction contract)	
h. Movable Equipment	\$55,140
i. Architect and Engineering Fees	
j. Consulting Fees	
k. Site Preparation	
l. Supervision and Inspection of Site	
m. Any Costs Associated with Securing the Sources of Financing (include interim interest during construction)	
n. Washington Sales Tax	\$902
Total Estimated Capital Expenditure	\$56,042

- 6. Identify the entity responsible for the estimated capital costs identified above. If more than one entity is responsible, provide breakdown of percentages and amounts for all.**

The applicant is the sole entity responsible for the capital costs identified above.

- 7. Provide a non-binding contractor's estimate for the construction costs for the project.**

FKC Walla Walla's existing treatment floor is able to accommodate all three proposed expansion stations. No additional construction is required. Therefore, a non-binding contractor estimate for construction costs is not applicable to the proposed project.

- 8. Provide a detailed narrative regarding how the project would or would not impact costs and charges for services. [WAC 246-310-220](#).**

This project has no impact on either charges or payment, as reimbursement for kidney dialysis services is based on a prospective composite per diem rate. In the case of government payers, reimbursement is based on CMS (Center for Medicaid and Medicare) fee schedules which have nothing to do with capital expenditures by providers such as FME. In the case of private sector payers, FME negotiates national, state, and regional contracts with payers. These negotiated agreements include consideration/negotiation over a number of variables, including number of covered lives being negotiated; the provider's accessibility, including hours of operation; quality of care; the provider's patient education and outreach; its performance measures such as morbidity and/or mortality rates; and increasingly, consideration of more broad performance/quality measures, such as the CMS Quality Incentive Program ("QIP") Total Performance Score ("TPS").⁴

FME does not negotiate any of its contracts at the facility-level, thus, the capital costs associated with the proposed FKC Walla Walla project would have no impact on payer negotiations or levels of reimbursement. In this regard, facility-level activities, such as number of FTEs, operating expenses or capital expenditures have no effect on negotiated rates, since such negotiations do not consider facility-level operations. As such, the proposed FKC Walla Walla project will have no effect on rates FME would receive in the Walla Walla Dialysis Planning Area.

- 9. Provide documentation that the costs of the project, including any construction costs, will not result in an unreasonable impact on the costs and charges for healthservices in the planning area. [WAC 246-310-220](#).**

See our response above for an explanation of the basis for FME reimbursement. As described above, FME does not negotiate any of its contracts at the facility-level, thus,

⁴ Please see: <http://www.cms.gov/Medicare/Quality-Initiatives-Patient-Assessment-Instruments/ESRDQIP/>

the capital costs associated with the proposed FKC Walla Walla project will have no impact on payer negotiations or levels of reimbursement.

As a follow-up to this question regarding impacts on costs, charges and reimbursement, and what elements make up reimbursement, which is what the question focuses on, it should be noted that CMS has implemented QIP with the express purpose of linking payment for care directly to providers' performance on quality of care measures.⁵ Over time, all payers will adapt some or all of these same standards, and will increasingly tie reimbursement to TPS measures.

10. Provide the historical and projected payer mix by revenue and by patients using the example table below. If "other" is a category, define what is included in "other."

Table 10. FKC Walla Walla Dialysis Center, Payer Mix, by Revenue and by Patient

Payor Class	Mix Based on Patients	Mix based on Revenue
Commercial	5.6%	38.0%
Medicaid / Medicaid Risk	10.5%	3.3%
Medicare	41.9%	38.2%
Medicare Advantage	29.1%	14.5%
Miscellaneous	12.8%	6.0%
Self Pay	0.0%	0.0%
TOTAL	100%	100%

*Based on FKC Walla Walla CY2024 actuals.

**Projected is assumed to be based on historical.

11. If this project anticipates changes in payer mix percentages from historical to project, provide a brief explanation of why the changes are anticipated and any underlying assumptions.

The project's projected payer mix is based on FKC Walla Walla's CY2024 actuals.

12. Provide a listing of all new equipment proposed for this project. The list should include estimated costs for the equipment. If no new equipment is required, explain.

Please see Exhibit 11 for a list of new equipment.

⁵ As stated on the CMS website, referenced above, the ESRD QIP will reduce payments to ESRD facilities that do not meet or exceed certain performance standards. The maximum payment reduction CMS can apply to any facility is two percent. This reduction will apply to all payments for services performed by the facility receiving the reduction during the applicable payment year (PY). Payment reductions result when a facility's overall score on applicable measures does not meet established standards. CMS publicly reports facility ESRD QIP scores; these scores are available online on [Dialysis Facility Compare](#).

13. Identify the source(s) of financing (loan, grant, gifts, etc.) and provide supporting documentation from the source. Examples of supporting documentation include: a letter from the applicant's CFO committing to pay for the project or draft terms from a financial institution.

QCI will use existing reserves from its parent company, FME, to fund this project. A letter of financial commitment will be provided in screening.

14. If this project will be debt financed through a financial institution, provide a repayment schedule showing interest and principal amount for each year over which the debt will be amortized. [WAC 246-310-220](#)

This is not applicable to the proposed project.

15. Provide the applicant's audited financial statements covering at least the most recent three years. [WAC 246-310-220](#)

Audited financial statements are included in Exhibit 12.

C. Structure and Process (Quality) of Care ([WAC 246-310-230](#))

1. Provide a table that shows FTEs [full time equivalents] by category for the proposed facility. If the facility is currently in operation, include at least the last three full years of operation, the current year, and the first three full years of operation following project completion. There should be no gaps in years. All staff categories should be defined.

Historical and projected FTE staffing, by position and clinical setting, is provided below in Table 11.

Table 11. FKC Walla Walla, Historical and Proposed Staffing, by FTE and Position

Productive FTEs, by Type	2022	2023	2024	2025	2026	2027	2028	2029
Admin/Management	1.88	2.03	2.00	2.00	2.00	2.00	2.00	2.00
RN	3.21	2.79	3.25	3.25	4.15	4.20	4.25	4.30
Patient Care Technician	7.66	8.51	8.50	8.50	8.50	8.50	8.50	8.63
Equipment Technician	0.53	0.54	0.75	0.75	0.75	0.75	0.75	0.75
Social Worker	1.04	0.61	0.60	0.60	0.66	0.67	0.68	0.69
Dietitian	0.70	0.72	0.75	0.75	0.75	0.75	0.75	0.75
Secretary	1.13	1.00	1.15	1.15	1.15	1.15	1.15	1.15
Total	16.15	16.20	17.00	17.00	17.96	18.02	18.08	18.27

Source: Applicant

2. Provide the assumptions used to project the number and types of FTEs identified for this project.

Information and assumptions used to prepare Table 11 include:

- The wage and salary figures are based on FKC Walla Walla 2024 actuals. They are held constant over the forecast period.
- It is assumed a FTE (“full time equivalent”) employee works 2,080 hours per year.
- Non-productive hours are estimated at 10% of productive hours, based on FME experience.
- Benefits are calculated at 33.8% of wages and salaries based on FKC Walla Walla’s 2024 actuals.
- FTEs for the intervening periods between historical actuals and project completion projections are based on 2024 actuals.
- The staff to patient ratio matrix below was used to construct minimum FTE counts for the projection years based on future patient counts presented in Table 7.
- Projected FTEs are based on the greater of 2024 actuals or minimum FTE counts pursuant to applicable ratios.

	Staff to Patient Ratios (FTE Staff)
PCT (1)	1:8
RN (2)	1:20
Equipment Technician (3)	1:125
Social Worker (3)	1:125
Dietician (3)	1:125
Secretary (3)	1:125
Nurse Manager (4)	1

- (1) A PCT works two shifts of patients each day, with 4 patients per shift. Ratio based on in-center patients.
- (2) A RN works two shifts of patients per day, with 10 patients per shift.
- (3) These FTEs are staffed based on staff-to-patient ratios identified in the table.
- (4) The Center for Medicare and Medicaid (“CMS”) requires that a dialysis facility be staffed with one FTE manager, irrespective of size of the facility or number of patients.

3. Identify the salaries, wages, and employee benefits for each FTE category.

Salary and benefit information, by FTE category and clinical setting, is contained in the pro forma financials (Exhibit 8B).

4. Provide the name and professional license number of the current or proposed medical director. If not already disclosed under 210(1) identify if the medical director is an employee or under contract.

FKC Walla Walla contracts with Providence Health & Services – Washington dba Providence Medical Group Walla Walla for medical director services. The current appointed medical director for FKC Walla Walla is Jennifer Leach, M.D. (MD60212127).⁶ Documentation related to the Medical Director agreement is included in Exhibit 9.

5. Identify key staff, if known. (nurse manager, clinical director, etc.)

FKC Walla Walla employs Alicia Garza, RN as its facility administrator.

6. For existing facilities, provide names and professional license numbers for current credentialed staff.

A list of current credentialed staff will be provided in screening.

⁶ As identified on Providence Health & Services’ website, Dr. Leach is a part of Providence Medical Group - Southeast Washington (Walla Walla). Available at <https://www.providence.org/doctors/nephrology/wa/walla-walla/jennifer-leach-1417165382> ; accessed on May 26, 2025. Exhibit 9 to this application also includes a letter from Fresenius Medical Care and Providence confirming Dr. Leach is the current medical director designated to provide medical director services at FKC Walla Walla.

7. Describe your methods for staff recruitment and retention. If any barriers to staff recruitment exist in the planning area, provide a detailed description of your plan to staff this project.

FKC Walla Walla is an operational dialysis facility, which is staffed with qualified clinical and support personnel. Table 11 provides the number of current and proposed FTEs, by type. By virtue of our geographic location, any additional staff would be expected to principally come from Spokane as well as from neighboring counties in the region. To be effective in staff recruitment and retention, QCI offers competitive wage and benefit packages. Further, to ensure that we have adequate staff across all our facilities in Washington, we have built a local float pool of WA Licensed Patient Care Techs and RN's to ensure we have coverage for patient care. FME also has an internal staffing agency, Fresenius Travel, from which we can request assistance. We also have the capability of using outside staffing agencies to fill critical needs.

8. Provide a listing of proposed ancillary and support agreements for the facility. For existing facilities, provide a listing of the vendors.

See Table 12 below a list of ancillary and support vendors.

Table 12. List of Ancillary and Support Vendors

NAME	DESCRIPTION
Staples	Office, Breakroom, Janitorial Supplies
Grainger	Office, Janitorial, Equipment Supplies
Uber	Patient Transportation Services
Floorshine	Cleaning Services
Senske	Bug/Insect infestation (inside/outside)
City of Walla Walla	Sanitation Service
Sedgwick Claims	Benefits Services
Washington Dept of Health	CLIA Renewal
Dept of Revenue	Business License Renewal
Stanley Security	Phone System
FedEx	Carrier Service
UPS	Carrier Service
Lexmark	Auto Shipment of Toner Supplies
Dept of Labor & Industries	Worker's Compensation
Stericycle	Biohazard disposal
MedPro Healthcare Staffing	Contracting Employees
Pacific Fire Inspection Services	Water and Fire Alarm Inspection

Apollo Heating & Cooling	Heating & Cooling System Maintenance
Tri-City Glass	Door Maintenance
Spectra Laboratories	Labs resulted
Iron Mountain	Business/Medical Records Storage & Shredding
Armored Knights Locksmith	Key lock/pad creation & maintenance
Cleaning Stuff	H2Orange concentrate/Disposable Cleaning Wipes
Marketlab	Locking Med Boxes

9. For existing facilities, provide a listing of ancillary and support service vendors already in place.

Please see our response above for a list of ancillary and support service vendors already in place.

10. For new facilities, provide a listing of ancillary and support services that will be established.

FKC Walla Walla is an existing facility. Therefore, this question is not applicable.

11. Provide a listing of ancillary and support services that would be provided on site and those provided through a parent corporation off site.

All patient care and support services except senior management, financial, legal, planning, marketing, architectural/construction and research and development are provided on-site at each clinic.

12. Identify whether any of the existing ancillary or support agreements are expected to change as a result of this project.

There are no anticipated changes to the existing ancillary or support agreements as a result of this project.

13. If the dialysis center is currently operating, provide a listing of healthcare facilities with which the dialysis center has working relationships.

FKC Walla Walla has relationships with the local hospital (Providence St. Mary Medical Center), assisted living facilities (Brookdale, Whitman Place), and skilled nursing facilities (Odd Fellows, Park Manor, Regency at the Park, Milton Freewater Health and Rehab), among other healthcare facilities.

14. For new a new facility, provide a listing of healthcare facilities that the dialysis center would establish working relationships.

FKC Walla Walla is an existing facility. Therefore, this question is not applicable.

15. Provide a copy of the existing or proposed transfer agreement with a local hospital.

A transfer agreement will be provided in screening.

16. Clarify whether any of the existing working relationships would change as a result of this project.

There are no anticipated changes as a result of this project.

17. Fully describe any history in the last three calendar years of the applicant concerning the actions noted in Certificate of Need rules and regulations [WAC246-310-230\(5\)\(a\)](#). If there is such history, provide documentation that the proposed project will be operated in a manner that ensures safe and adequate care to the public to be served and in conformance with applicable federal and state requirements. This could include a corporate integrity agreement or plan of correction.

FME is committed to conducting its business activities in compliance with applicable law. The company has long maintained a corporate compliance program which includes a Code of Ethics and Business Conduct, ongoing compliance related education and training for employees, a Compliance Department to support the company and its employees with compliance concerns, including a compliance line for anonymous reporting, and monitoring and auditing of business activities.

FME, as one of the largest dialysis providers in the country, is routinely involved in claims, lawsuits, regulatory matters and investigations in the ordinary course of business. As for matters responsive to the application questions, FME has no history of criminal convictions relating to the ownership or operation of a health care facility within the United States within the last three (3) calendar years.⁷ FME also has no history of license revocations or decertifications within the last three (3) calendar years.

18. Identify whether any facility or practitioner associated with this application has a history of the actions listed below. If so, provide evidence that the proposed or existing facility can and will be operated in a manner that ensures safe and adequate care to the public and

⁷ Fresenius Medical Care Holdings, Inc. d/b/a Fresenius Medical Care North America, the parent company of the applicant, is also the parent company to numerous other subsidiary companies which offer a range of health care services and products in North America. For the purpose of responding to questions 17 & 18, the applicant is responding to such questions with respect to dialysis clinics owned, operated or managed by Fresenius Medical Care Holdings, Inc. and its subsidiaries.

conforms to applicable federal and state requirements. WAC 246-310-230(3) and (5).

- A criminal conviction which is reasonably related to the applicant's competency to exercise responsibility for the ownership or operation of a healthcare facility; or
- A revocation of a license to operate a healthcare facility; or
- A revocation of a license to practice as a health professional; or
- Decertification as a provider of services in the Medicare or Medicaid program because of a failure to comply with applicable federal conditions of participation.

Please see response to question 17. Additionally, FME performs background checks on all newly hired employees. FME validates the professional licenses and/or certifications of certain employee categories as required by federal, state or local laws and regulations. FME screens current and new employees, potential new employees, Medical Directors, attending physicians, physician extenders (e.g., NP's, PA's), independent contractors, and vendors against the Office of Inspector General's List of Excluded Individuals/Entities and the General Services Administration's List of Parties Excluded from Federal Programs, as well as state specific exclusion lists, OFAC, etc. FME will not engage a person or company that is excluded from participating in federally funded health care programs such as Medicare.

As of the date of this application, to the best of the applicant's knowledge, no practitioner associated with this application has a history of the actions listed above.

19. Provide documentation that the proposed project will promote continuity in the provision of health care services in the planning area, and not result in an unwarranted fragmentation of services. [WAC 246-310-230](#)

The proposed project promotes continuity of care as it seeks to continue FKC Walla Walla's existing dialysis care services.

20. Provide documentation that the proposed project will have an appropriate relationship to the service area's existing health care system as required in [WAC 246-310-230](#).

As an existing facility, FKC Walla Walla has an established relationship with the community. FKC Walla Walla has relationships with the local hospital (Providence St. Mary Medical Center), assisted living facilities (Brookdale, Whitman Place), and skilled nursing facilities (Odd Fellows, Park Manor, Regency at the Park, Milton Freewater Health and Rehab), among other healthcare facilities.

D. Cost Containment ([WAC 246-310-240](#))

1. Identify all alternatives considered prior to submitting this project.

The following options evaluated in the alternatives analysis for the current nonspecial cycle include:

- Option One: Expand the existing facility by +3 stations —The Project
- Option Two: Do Nothing

2. Provide a comparison of the project with alternatives rejected by the applicant. Include the rationale for considering this project to be superior to the rejected alternatives. Factors to consider can include, but are not limited to: patient access to healthcare services, capital cost, legal restrictions, staffing impacts, quality of care, and cost or operation efficiency.

Please see Tables 14-17, respectively. They provide a summary of advantages and disadvantages of each of the options based on the following evaluative criteria: Promoting availability, or access to healthcare services; Promoting Quality of Care; Promoting Cost and Operating Efficiency; and Legal Restrictions.

Table 13. Alternatives Analysis: Promoting Access to Healthcare Services.

Option:	Advantages/Disadvantages:
Option One +3 Station Expansion at Existing Facility — The Project	<ul style="list-style-type: none">• Residents of Walla Walla and the surrounding region will be better able to access needed dialysis services, now and in the future, close to home and not have to out-migrate to other facilities significantly further away--improves access (A).• Additional flexibility for patients to access dialysis during the day. (A).
Option Two Do nothing	<ul style="list-style-type: none">• Would do nothing to improve access (Disadvantage ("D")).

Table 14. Alternatives Analysis: Promoting Quality of Care.

Option:	Advantages/Disadvantages:
Option One +3 Station Expansion at Existing Facility —The Project	<ul style="list-style-type: none"> • This promotes access, reduces fragmentation, thus, promotes quality (A). • Residents of Walla Walla and surrounding region would have increased dialysis station capacity--this improves quality of care inasmuch as it improves continuity of care (A).
Option Two Do nothing	<ul style="list-style-type: none"> • Walla Walla and regional residents will need to travel further to receive care and will do so in increasing numbers over time, without added capacity. As such, patient care may become fragmented, which may harm access and quality of care (D)

Table 15. Alternatives Analysis: Promoting Cost and Operating Efficiency.

Option:	Advantages/Disadvantages:
Option One +3 Station Expansion at Existing Facility — The Project	<ul style="list-style-type: none"> • Approval of the current project request will allow for the facility to have greater flexibility for patient choice and staffing. (A) • Minimal capital costs required as existing treatment floor layout can accommodate additional stations. (A) • Achieve economies of scale. (A)
Option Two Do nothing	<ul style="list-style-type: none"> • Capital and additional operating costs would be least under this option, since there would be none (A). • Suffers from significant disadvantages by not promoting access and continuity of care. Does nothing to address current high occupancy which has a high operational burden (D).

Table 16. Alternatives Analysis: Legal Restrictions.

Option:	Advantages/Disadvantages:
Option One +3 Station Expansion at Existing Facility — The Project	<ul style="list-style-type: none"> This option requires certificate-of-need approval. (Neutral, “N”)
Option Two Do nothing	<ul style="list-style-type: none"> There are no legal implications with this option. (N)

3. For existing facilities, identify your closest two facilities as required in [WAC 246-310-827\(3\)\(a\)](#).

The closest facilities to FKC Walla Walla include:

FKC Columbia Basin
6600 W Rio Grande Ave
Kennewick, WA 99336

FKC Leah Layne (Othello)
530 S 1st Ave
Othello, WA 99344

4. For new facilities, identify your closest three facilities as required in [WAC 246-310-827\(3\)\(b\)](#).

This question is not applicable as FKC Walla Walla is an existing facility.

5. Do any other applications you submitted under this concurrent review cycle rely on the same facilities listed in response to questions 3 or 4? If yes, identify the applications. [WAC 246-310-827\(3\)\(c\)](#). (Note: A maximum of two applications can rely on the same three facilities.)

This question is not applicable. The applicant is not submitting other applications this review cycle.

6. Identify whether any aspects of the facility’s design could lead to operational efficiency. This could include but is not limited to: LEED building, water filtration, or the methods for construction, etc. [WAC](#)

[246-310-240\(2\) and \(3\).](#)

Any proposed changes would meet QCI and FME internal standards which have been engineered and tested to ensure that they support our high quality, efficient and patient-focused standards. Our standards also meet and/or exceed all applicable state and local codes, including compliance with the State Energy Code, latest edition.

Exhibit 1.
Organizational Chart

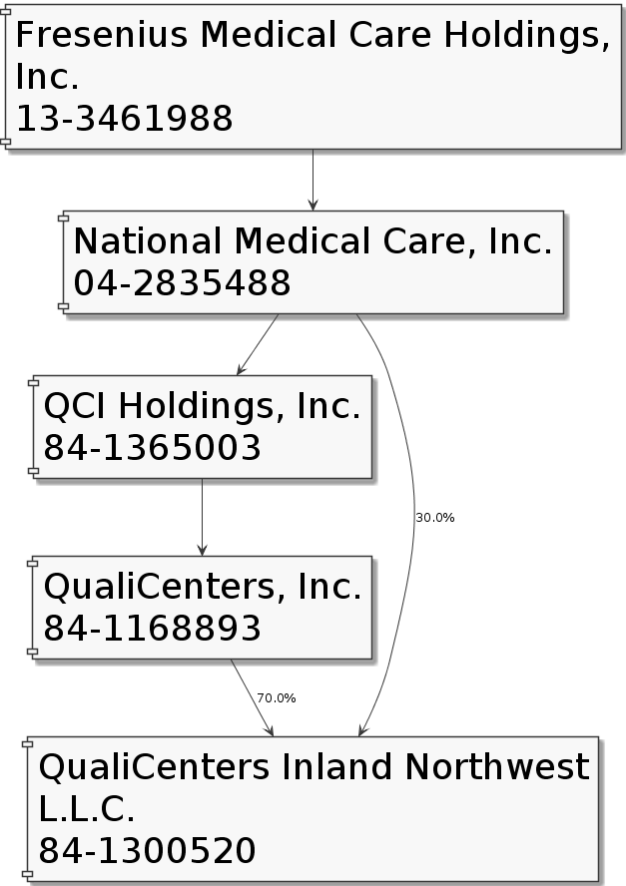

Exhibit 2A.
Operational Dates for Washington State Facilities

Operational Dates for FMC's Washington State Facilities

Name	Medicare #	Operational Date
Walla Walla	502517	12/7/2020
Columbia Basin	502518	12/6/21
Shelton	502548	12/21/22
Lacey (Olympia)	502530	6/20/18
Aberdeen	502531	5/27/22
Chehalis	502539	1/22/19
Thurston	502575	5/31/21
Fort Vancouver	502522	6/28/2021
Salmon Creek	502524	Before 2018
Clark County	502574	Before 2018
Spokane	502527	3/8/22
North Pointe	502528	Before 2018
Moses Lake	502529	6/7/21
Omak	502533	2/12/20
North Pines	502535	Before 2018
Colville	502557	8/27/21
Othello/ Leah Layne	502558	9/19/19
Panorama	502567	Before 2018
Mt. Rainier	502591	1/22/19
Puyallup	502587	1/22/19
Gig Harbor	502588	1/22/19
Tacoma East	502589	1/22/19
Tacoma South	502590	1/22/19
Cowlitz County	502599	6/14/24
Skagit Valley	502598	Before 2018
Bonney Lake	502602	1/8/20
Whatcom (Home Only)	502608	5/17/22
Longview	502616	12/4/23
Fisher's Landing	New Clinic Not Yet Operational	
Cascade Peak	NPI 1992527964	4/9/25

Excludes one-time isolation station exemption in 2018.

Date listed for Whatcom (Home Only) is date of CMS certification.

Exhibit 2B.
Facilities Owned and Operated by FMCNA

Legal Name	Address 1	Address 2	City	State	Zip	Certification Date	Medicare - ESRD	NPI - ESRD
BIO-MEDICAL APPLICATIONS OF MISSOURI, INC.	2840 TARGET DR		SAINT LOUIS	MO	63136	8/31/16	26-2681	1073986675
BIO-MEDICAL APPLICATIONS OF TEXAS, INC.	1675 HIGHWAY 71 E		BASTROP	TX	78602	9/12/17	67-2821	1487026340
FRESENIUS MEDICAL CARE SAN ANTONIO, LLC	5418 N LOOP 1604 W STE 120		SAN ANTONIO	TX	78249	9/14/18	67-2882	1285145086
LIBERTY DIALYSIS-WEBER COUNTY, LLC	475 E 40TH ST STE 110		OGDEN	UT	84403	8/26/16	46-2547	1770951030
BIO-MEDICAL APPLICATIONS OF NORTH CAROLINA, INC.	6646 REGAL OAKS DR		CHARLOTTE	NC	28212	5/22/17	34-2719	1235585704
BIO-MEDICAL APPLICATIONS OF NORTH CAROLINA, INC.	14166 STEELE CREEK RD		CHARLOTTE	NC	28273	11/23/16	34-2713	1528438215
FRESENIUS MEDICAL CARE CAPITAL CITY, LLC	5399 MANCUSO LN		BATON ROUGE	LA	70809	8/2/17	19-2734	1104299387
FRESENIUS MEDICAL CARE LAPLACE, LLC	704 BELLE TERRE BLVD		LA PLACE	LA	70068	11/20/17	19-2737	1295182863
BIO-MEDICAL APPLICATIONS OF VIRGINIA, INC.	4008 E PARHAM RD		HENRICO	VA	23228	8/24/17	49-2711	1922545268
BIO-MEDICAL APPLICATIONS OF VIRGINIA, INC.	4303 INDIAN RIVER RD STE 26		CHESAPEAKE	VA	23325	10/12/16	49-2699	1790133700
BIO-MEDICAL APPLICATIONS OF VIRGINIA, INC.	5802 ROUTE 1		NORTH CHESTERFIE	VA	23234	3/29/17	49-2707	1114475688
BIO-MEDICAL APPLICATIONS OF GEORGIA, INC.	110 LOGAN CT		ALBANY	GA	31707	4/20/16	85-2506	1992173835
BIO-MEDICAL APPLICATIONS OF GEORGIA, INC.	2470 WRIGHTSBORO RD		AUGUSTA	GA	30904	12/8/15	85-2500	1225412513
FRESENIUS MEDICAL CARE MILFORD, LLC	5890 MEADOW CREEK DR		MILFORD	OH	45150	7/13/17	36-2858	1528433224
NEW YORK DIALYSIS SERVICES, INC.	1776 EASTCHESTER RD STE 240		BRONX	NY	10461	11/15/18	33-2746	1700353943
BIO-MEDICAL APPLICATIONS OF MARYLAND, INC.	5233 KING AVE STE 116		ROSEDALE	MD	21237	3/8/16	21-2700	1164892154
BIO-MEDICAL APPLICATIONS OF ALABAMA, INC.	107 SARALAND LOOP		SARALAND	AL	36571	7/27/17	01-2696	1861943003
BIO-MEDICAL APPLICATIONS OF PENNSYLVANIA, INC.	1380 ENTERPRISE DR		WEST CHESTER	PA	19380	12/9/15	39-2837	1033593439
FRESENIUS MEDICAL CARE BELLEVILLE, LLC	36 NEWARK AVE STE 304		BELLEVILLE	NJ	7109	10/3/18	31-2686	1326558529
FRESENIUS MEDICAL CARE DIABLO NEPHROLOGY CLINICS, LLC	2731 SYSTRON DR		CONCORD	CA	94518	3/25/19	55-2864	1437683877
LIBERTY FOREST FAIR, LLC	1198 W KEMPER RD		CINCINNATI	OH	45240	7/31/17	36-2843	1578922936
BIO-MEDICAL APPLICATIONS OF OHIO, INC	1313 CHERRY ST		TOLEDO	OH	43608	4/17/18	36-2874	1164947453
BIO-MEDICAL APPLICATIONS OF OHIO, INC.	690 WHITE POND DR STE 201		AKRON	OH	44320	10/12/16	36-2848	1730545815
BIO-MEDICAL APPLICATIONS OF ALABAMA, INC.	2011 SPRING HILL AVE		MOBILE	AL	36607	3/24/20	01-2711	1407341167
FRESENIUS MEDICAL CARE PISCATAWAY, LLC	1135 EASTON AVE		SOMERSET	NJ	8873	2/10/17	31-2666	1366813701
FRESENIUS MEDICAL CARE VINELAND, LLC	1206 W SHERMAN AVE		VINELAND	NJ	8360	12/28/16	31-2664	1992178438
FRESENIUS MEDICAL CARE MARLTON, LLC	957 ROUTE 73 S		MARLTON	NJ	8053	4/20/18	31-2682	1316482946
RENAL CARE GROUP TUPELO, LLC	1542 MEDICAL PARK CIR		TUPELO	MS	38801	6/20/16	25-2584	1972971679
FRESENIUS MEDICAL CARE OF MONTANA, LLC	305 RIDGEWATER DR		POLSON	MT	59860	9/29/16	27-2511	1144682758
FRESENIUS MEDICAL CARE KOKE MILL, LLC	2550 S KOKE MILL RD		SPRINGFIELD	IL	62711	8/23/17	14-2819	1598212177
FRESENIUS MEDICAL CARE PEGASUS, LLC	3101 PEGASUS DR STE 100		BAKERSFIELD	CA	93308	1/1/16	55-2623	1497111967
BIO-MEDICAL APPLICATIONS OF KANSAS, INC.	3408 SE 29TH ST		TOPEKA	KS	66605	5/23/18	17-2568	1982150595
BIO-MEDICAL APPLICATIONS OF TENNESSEE, INC.	5020 ENGLISH TOWNE DR		MEMPHIS	TN	38128	5/26/17	44-2739	1659744555
FRESENIUS MEDICAL CARE OF ILLINOIS, LLC	3520 W GRAND AVE		CHICAGO	IL	60651	8/21/17	14-2821	1639628415
BIO-MEDICAL APPLICATIONS OF KENTUCKY, INC.	978 CHAS DR		LEXINGTON	KY	40515	2/2/17	18-2633	1518327048
FRESENIUS MEDICAL CARE NEWBERRY COMMONS, LLC	345 NEWBERRY CMNS		ETTERS	PA	17319	6/1/17	39-2851	1033641923
FRESENIUS MEDICAL CARE STARK COUNTY, LLC	2835 TUSCARAWAS ST W		CANTON	OH	44708	2/16/17	36-2852	1174044093
BIO-MEDICAL APPLICATIONS OF MASSACHUSETTS, INC.	1 INNOVATION DR STE 110		WORCESTER	MA	1605	7/7/16	22-2590	1497125678
FREEDOM CENTER OF WESTMERE, LLC	178 WASHINGTON AVENUE EXT STE 3		ALBANY	NY	12203	3/7/16	33-2736	1467808030
FRESENIUS MEDICAL CARE CHALMETTE, LLC	3027 JEAN LAFITTE PKWY		CHALMETTE	LA	70043	7/10/18	19-2740	1790232817
BIO-MEDICAL APPLICATIONS OF LOUISIANA, LLC	2219 MAIN ST		FRANKLINTON	LA	70438	9/20/18	19-2744	1801303383
BIO-MEDICAL APPLICATIONS OF LOUISIANA, LLC	143 WAR HORSE PL		HOUMA	LA	70360	9/26/18	19-2747	1649721143
BIO-MEDICAL APPLICATIONS OF PENNSYLVANIA, INC.	301 W CHELTEN AVE		PHILADELPHIA	PA	19144	5/26/16	39-2846	1609249986
BIO-MEDICAL APPLICATIONS OF GEORGIA, INC.	3602 MARATHON CIR		AUSTELL	GA	30106	4/5/16	85-2507	1053780338
FRESENIUS MEDICAL CARE MIAMI SHORES, LLC	11440 NW 7TH AVE		MIAMI	FL	33168	3/3/16	10-2800	1912372293
BIO-MEDICAL APPLICATIONS OF MISSISSIPPI, INC.	505 SAINT MARY ST		LAKE VILLAGE	AR	71653	1/1/17	04-2527	1821455494
BIO-MEDICAL APPLICATIONS OF MISSISSIPPI, INC.	PO BOX 9		ROLLING FORK	MS	39159	1/1/17	25-2555	1437518776
BIO-MEDICAL APPLICATIONS OF MISSISSIPPI, INC.	1409 E UNION ST		GREENVILLE	MS	38703	1/1/17	25-2550	1689112021
FRESENIUS KIDNEY CARE NORTH IOWA, LLC	910 N EISENHOWER AVE		MASON CITY	IA	50401	8/1/16	16-2562	1548616774

Legal Name	Address 1	Address 2	City	State	Zip	Certification Date	Medicare - ESRD	NPI - ESRD
FRESENIUS KIDNEY CARE NORTH IOWA, LLC	707 GILBERT ST		CHARLES CITY	IA	50616	8/1/16	16-2564	1770939910
FRESENIUS KIDNEY CARE NORTH IOWA, LLC	215 W CALL ST		ALGONA	IA	50511	8/1/16	16-2563	1912353152
FRESENIUS MEDICAL CARE OCEAN, LLC	1640 ROUTE 88 STE 102		BRICK	NJ	8724	4/1/16	31-2659	1003275322
FRESENIUS MEDICAL CARE JERSEY SHORE, LLC	2441 STATE ROUTE 33		NEPTUNE	NJ	7753	4/1/16	31-2658	1316307853
FRESENIUS MEDICAL CARE RIVERVIEW, LLC	48 E FRONT ST		RED BANK	NJ	7701	4/1/16	31-2660	1538528856
BIO-MEDICAL APPLICATIONS OF PENNSYLVANIA, INC.	1 GUTHRIE SQ		SAYRE	PA	18840	12/16/15	39-2844	1164896288
BIO-MEDICAL APPLICATIONS OF PENNSYLVANIA, INC.	603 WILLIAM ST		TOWANDA	PA	18848	12/1/15	39-2843	1245604362
FRESENIUS MEDICAL CARE TOWSON, LLC	7801 YORK RD STE 150		TOWSON	MD	21204	7/1/16	21-2705	1174997225
FRESENIUS MEDICAL CARE CAPITAL CITY, LLC	1280 ONEAL LN		BATON ROUGE	LA	70816	1/1/16	19-2680	1457721664
FRESENIUS MEDICAL CARE CAPITAL CITY, LLC	29250 WALKER RD S		WALKER	LA	70785	1/1/16	19-2684	1144691577
BIO-MEDICAL APPLICATIONS OF TEXAS, INC.	3 WINDCREST NATIONAL		MAGNOLIA	TX	77354	8/29/18	67-2871	1457808776
BIO-MEDICAL APPLICATIONS OF TEXAS, INC.	10505 JONES RD		HOUSTON	TX	77065	11/30/18	74-2507	1548774433
RCG MISSISSIPPI, INC.	1100 CENTRAL DR		PHILADELPHIA	MS	39350	8/14/17	25-2588	1710411707
BIO-MEDICAL APPLICATIONS OF KENTUCKY, INC.	1834 LYDA AVE		BOWLING GREEN	KY	42104	12/8/16	18-2632	1578938098
BIO-MEDICAL APPLICATIONS OF OHIO, INC.	821 S EDWIN C MOSES BLVD		DAYTON	OH	45417	2/27/18	36-2868	1386180099
FRESENIUS MEDICAL CARE SAN ANTONIO, LLC	5620 LONE STAR PKWY STE 1		SAN ANTONIO	TX	78253	8/3/18	67-2875	1427505098
BIO-MEDICAL APPLICATIONS OF CALIFORNIA, INC.	16423 SIERRA LAKES PKWY		FONTANA	CA	92336	2/3/20	55-2886	1902387533
BIO-MEDICAL APPLICATIONS OF CALIFORNIA, INC.	14001 OSBORNE ST		ARLETA	CA	91331	5/11/20	75-2504	1487211728
FRESENIUS MEDICAL CARE QUAD CITIES, LLC	400 JOHN DEERE RD		MOLINE	IL	61265	4/30/16	14-2526	1821458282
FRESENIUS MEDICAL CARE QUAD CITIES, LLC	120 W LOCUST ST		DAVENPORT	IA	52803	4/30/16	16-2507	1093175457
FRESENIUS MEDICAL CARE QUAD CITIES, LLC	101 W 2ND ST STE 200		DIXON	IL	61021	4/30/16	14-2645	1811357288
FRESENIUS MEDICAL CARE QUAD CITIES, LLC	4480 UTICA RIDGE RD STE 1130		BETTENDORF	IA	52722	4/30/16	16-2530	1174983548
FRESENIUS MEDICAL CARE QUAD CITIES, LLC	880 CROSTOWN AVE		SILVIS	IL	61282	4/30/16	14-2675	1780044156
FRESENIUS MEDICAL CARE QUAD CITIES, LLC	2623 17TH ST		ROCK ISLAND	IL	61201	4/30/16	14-2703	1043670417
FRESENIUS MEDICAL CARE QUAD CITIES, LLC	311 PARHAM ST		MUSCATINE	IA	52761	4/30/16	16-2553	1912367392
FRESENIUS MEDICAL CARE BEAMER, LLC	12727 BEAMER RD		HOUSTON	TX	77089	8/23/18	67-2869	1699130914
FRESENIUS MEDICAL CARE REDAN, LLC	8425 MALL PKWY		LITHONIA	GA	30038	12/21/17	85-2533	1558812131
MICHIGAN DIALYSIS SERVICES, LLC	275 N CANTON CENTER RD		CANTON	MI	48187	8/28/19	23-2740	1487112942
FRESENIUS MEDICAL CARE GARDEN CITY, LLC	2053 E MARY ST		GARDEN CITY	KS	67846	6/13/18	17-2569	1871943712
FRESENIUS MEDICAL CARE NORTHEAST HOUSTON, LLC	4810 E SAM HOUSTON PKWY N		HOUSTON	TX	77015	5/1/18	67-2845	1730544065
BIO-MEDICAL APPLICATIONS OF LOUISIANA, LLC	2500 LOUISIANA AVE		NEW ORLEANS	LA	70115	9/27/18	19-2746	1629583281
BIO-MEDICAL APPLICATIONS OF LOUISIANA, LLC	108 WESTOVER DR		THIBODAUX	LA	70301	7/12/18	19-2741	1740715093
BIO-MEDICAL APPLICATIONS OF LOUISIANA, LLC	2908 GENERAL DEGAULLE DR		NEW ORLEANS	LA	70114	7/24/18	19-2742	1750808762
ROSE CITY DIALYSIS, LLC	7474 NE M L KING BLVD		PORTLAND	OR	97211	2/5/18	38-2579	1407378532
ROSE CITY DIALYSIS, LLC	8050 SW WARM SPRINGS ST STE 120		TUALATIN	OR	97062	10/27/16	38-2576	1528410891
FRESENIUS MEDICAL CARE SANDHILL, LLC	1306 ENTERPRISE RD		SOCORRO	NM	87801	3/29/17	32-2552	1003274309
FRESENIUS MEDICAL CARE SAN JUAN CAPISTRANO, LLC	31001 RANCHO VIEJO RD STE 100		SAN JUAN CAPISTRANO	CA	92675	3/25/20	55-2892	1467995746
BIO-MEDICAL APPLICATIONS OF NEW MEXICO, INC.	121 TOWNSGATE PLZ		CLOVIS	NM	88101	4/12/17	32-2553	1215384458
FRESENIUS MEDICAL CARE NORTHSIDE DIALYSIS, LLC	235 FM 1960 RD W STE 235C		HOUSTON	TX	77090	9/13/18	67-2881	1104370600
FRESENIUS MEDICAL CARE PALM BEACH COUNTY, LLC	1221 S STATE ROAD 7 STE 101		WELLINGTON	FL	33414	7/21/17	68-2626	1194484832
FRESENIUS MEDICAL CARE HOUSTON HOME, LLC	9001 KIRBY DR		HOUSTON	TX	77054	3/1/16	67-2562	1821457672
BIO-MEDICAL APPLICATIONS OF GEORGIA, INC.	234 KINGSBAY RD		SAINT MARYS	GA	31558	7/14/16	85-2513	1366802340
FRESENIUS MEDICAL CARE NORTHERN DELAWARE, LLC	214 LANTANA DR		HOCKESSIN	DE	19707	11/7/16	08-2525	1033567086
FRESENIUS MEDICAL CARE SOUTHERN DELAWARE, LLC	80 SALT CREEK DR		DOVER	DE	19901	6/28/18	08-2528	1073045951
FRESENIUS MEDICAL CARE SOUTHERN DELAWARE, LLC	1198 S GOVERNORS AVE STE 201		DOVER	DE	19904	9/29/17	08-2526	1992256366
FRESENIUS MEDICAL CARE CHICAGOLAND, LLC	9924 S VINCENNES AVE		CHICAGO	IL	60643	1/17/18	14-2827	1649790510
BIO-MEDICAL APPLICATIONS OF TEXAS, INC.	1730 B F TERRY BLVD STE 1102		ROSENBERG	TX	77471	3/1/16	67-2602	1780044388
WISCONSIN RENAL CARE GROUP, LLC	17500 W CAPITOL DR		BROOKFIELD	WI	53045	12/14/18	52-2615	1841792603
BIO-MEDICAL APPLICATIONS OF TEXAS, INC.	1600 SE INDUSTRIAL DR STE 1		EDINBURG	TX	78542		74-2593	1043842594

Legal Name	Address 1	Address 2	City	State	Zip	Certification Date	Medicare - ESRD	NPI - ESRD
BIO-MEDICAL APPLICATIONS OF TEXAS, INC.	1010 RONE DR		WESLACO	TX	78596	8/10/18	67-2876	1730638222
BIO-MEDICAL APPLICATIONS OF OHIO, INC.	750 W HIGH ST STE 100		LIMA	OH	45801	11/1/16	36-2656	1407200074
BIO-MEDICAL APPLICATIONS OF OHIO, INC.	801 PRO DR STE B		CELINA	OH	45822	11/1/16	36-2737	1134573702
BIO-MEDICAL APPLICATIONS OF OHIO, INC.	601 STATE ROUTE 224		OTTAWA	OH	45875	11/1/16	36-2674	1497109060
RCG MISSISSIPPI, INC.	1300 38TH AVE	EAST	MERIDIAN	MS	39301	9/25/17	25-2589	1932636495
OAKLAWN DIALYSIS CENTER OF ALBION, LLC	350 B DR N		ALBION	MI	49224	10/5/16	23-2716	1336509660
BIO-MEDICAL APPLICATIONS OF FLORIDA, INC.	10850 SW 184TH ST		CUTLER BAY	FL	33157	11/15/17	68-2634	1124561162
BIO-MEDICAL APPLICATIONS OF NORTH CAROLINA, INC.	935 N MAIN ST		LOUISBURG	NC	27549	12/31/16	34-2715	1124473590
FRESENIUS MEDICAL CARE DIALYSIS SERVICES - OREGON, LLC	3747 W 11TH AVE		EUGENE	OR	97402	5/17/19	38-2581	1992283170
BIO-MEDICAL APPLICATIONS OF PENNSYLVANIA, INC.	390 E PENN DR		ENOLA	PA	17025	10/14/16	39-2850	1134589336
FRESENIUS MEDICAL CARE EL PASO WEST, LLC	1430 NORTHWESTERN DR		EL PASO	TX	79912	1/26/18	67-2836	1811359698
BIO-MEDICAL APPLICATIONS OF FLORIDA, INC.	1211 SAINT JOHNS BLUFF RD N		JACKSONVILLE	FL	32225	6/26/17	68-2623	1891143103
BIO-MEDICAL APPLICATIONS OF VIRGINIA, INC.	127 LICHFIELD BLVD		FREDERICKSBURG	VA	22406	4/30/18	49-2718	1033629142
FRESENIUS MEDICAL CARE NAK RADCLIFF, LLC	211 E LINCOLN TRAIL BLVD		RADCLIFF	KY	40160	11/3/16	18-2631	1427418052
BIO-MEDICAL APPLICATIONS OF PENNSYLVANIA, INC.	700 COTTMAN AVE BLDG A		PHILADELPHIA	PA	19111	11/16/16	39-2853	1700233020
FRESENIUS MEDICAL CARE SELLERSVILLE, LLC	4909 ROUTE 873		SCHNECKSVILLE	PA	18078	3/27/19	39-2884	1275007668
BIO-MEDICAL APPLICATIONS OF PENNSYLVANIA, INC.	1005 HARVARD AVE		BETHLEHEM	PA	18015	10/16/17	39-2863	1598290280
BIO-MEDICAL APPLICATIONS OF FLORIDA, INC.	2010 WELLS POND CT		ORANGE PARK	FL	32073	12/2/16	68-2614	1275980377
FRESENIUS MEDICAL CARE MEMORIAL, LLC	17762 BEACH BLVD STE 120		HUNTINGTON BEACH	CA	92647	3/18/19	55-2869	1356892731
FRESENIUS MEDICAL CARE TRUSSVILLE, LLC	3671 ROOSEVELT BLVD		BIRMINGHAM	AL	35235	9/28/16	01-2688	1952764615
FRESENIUS MEDICAL CARE CHICAGOLAND, LLC	15 INDEPENDENCE DR		CHICAGO HEIGHTS	IL	60411	2/8/18	14-2832	1033644497
BIO-MEDICAL APPLICATIONS OF KENTUCKY, INC.	23 A ST STE A		LOUISA	KY	41230	6/6/18	18-2640	1811414980
FRESENIUS MEDICAL CARE RENNER ROAD, LLC	3517 SPECTRUM BLVD		RICHARDSON	TX	75082	10/2/18	67-2894	1508315656
FRESENIUS MEDICAL CARE INDIANA, LLC	9140 HARRISON PARK CT		INDIANAPOLIS	IN	46216	10/25/18	15-2696	1548779663
BIO-MEDICAL APPLICATIONS OF FLORIDA, INC.	14355 US HIGHWAY 1		SEBASTIAN	FL	32958	7/10/18	68-2649	1326568874
BIO-MEDICAL APPLICATIONS OF FLORIDA, INC.	960144 GATEWAY BLVD		FERNANDINA BEACH	FL	32034	9/6/17	68-2625	1720538481
BALTIMORE COUNTY DIALYSIS, LLC	600 N WOLFE ST STE 250	OSLER BLD	BALTIMORE	MD	21287	5/1/17	21-2723	1235590241
BALTIMORE COUNTY DIALYSIS, LLC	3700 FLEET ST		BALTIMORE	MD	21224	6/24/16	21-2708	1053772079
BALTIMORE COUNTY DIALYSIS, LLC	3 NASHUA CT STE H		ESSEX	MD	21221	9/2/16	21-2716	1306207329
BALTIMORE COUNTY DIALYSIS, LLC	1900 N BROADWAY		BALTIMORE	MD	21213	8/23/16	21-2709	1679934699
BALTIMORE COUNTY DIALYSIS, LLC	407 N CAROLINE ST STE 100		BALTIMORE	MD	21231	6/28/16	21-2707	1689035693
BALTIMORE COUNTY DIALYSIS, LLC	1732 MERRITT BLVD		DUNDALK	MD	21222	8/23/16	21-2712	1134580152
FRESENIUS MEDICAL CARE OF ILLINOIS, LLC	6525 W MAIN ST		BELLEVILLE	IL	62223	4/11/18	14-2839	1467971333
FRESENIUS MEDICAL CARE PLEASANT VIEW, LLC	1735 W 2700 N		OGDEN	UT	84404	10/11/17	46-2550	1407394463
FRESENIUS MEDICAL CARE PROVO, LLC	121 S OREM BLVD STE 101		OREM	UT	84058	3/14/18	46-2552	1831627223
FRESENIUS MEDICAL CARE SULPHUR, LLC	1000 BEGLIS PKWY		SULPHUR	LA	70663	9/18/18	19-2748	1598213357
FRESENIUS MEDICAL CARE MILWAUKEE, LLC	2615 W SILVER SPRING DR		MILWAUKEE	WI	53209	11/8/18	52-2614	1093234569
FRESENIUS MEDICAL CARE MILWAUKEE, LLC	631 LOUS WAY		SLINGER	WI	53086	1/25/18	52-2609	1912447046
BIO-MEDICAL APPLICATIONS OF VIRGINIA, INC.	5140 RIVER CLUB DR STE 100		SUFFOLK	VA	23435	12/6/17	49-2716	1346780707
BIO-MEDICAL APPLICATIONS OF ALABAMA, INC.	2834 SPRING AVE SW		DECATUR	AL	35603	2/22/17	01-2692	1760839922
FRESENIUS MEDICAL CARE SUGARLAND, LLC	4675 SWEETWATER BLVD STE B		SUGAR LAND	TX	77479	8/9/18	67-2865	1639623556
BIO-MEDICAL APPLICATIONS OF TENNESSEE, INC.	6460 MT MORIAH EXTENDED STE 101		MEMPHIS	TN	38115	11/27/19	44-2762	1578000352
BIO-MEDICAL APPLICATIONS OF NORTH CAROLINA, INC.	1320 EASTCHESTER DR		HIGH POINT	NC	27265	9/18/17	34-2720	1558807719
OHIO RENAL CARE GROUP, LLC	320 BROADWAY ST E		CUYAHOGA FALLS	OH	44221	9/5/18	36-2882	1184191447
OHIO RENAL CARE GROUP, LLC	4200 WARRENSVILLE CENTER RD STE 100		BEACHWOOD	OH	44122	4/18/18	36-2876	1740720192
BIO-MEDICAL APPLICATIONS OF NORTH CAROLINA, INC.	3211 BISHOPS WAY LN STE 2000		CHARLOTTE	NC	28215	10/1/18	34-2738	1851891774
FRESENIUS MEDICAL CARE RENNER ROAD, LLC	3317 ESSEX DR STE 150		RICHARDSON	TX	75082	10/3/18	74-2503	1134678873
BIO-MEDICAL APPLICATIONS OF ALABAMA, INC.	8000 CHARLOTTE DR SW		HUNTSVILLE	AL	35802	7/6/17	01-2695	1174065056
FRESENIUS MEDICAL CARE ROLLING PLAINS, LLC	100 E ARIZONA AVE		SWEETWATER	TX	79556	2/22/18	67-2839	1184174047

Legal Name	Address 1	Address 2	City	State	Zip	Certification Date	Medicare - ESRD	NPI - ESRD
FRESENIUS MEDICAL CARE UTAH, LLC	4101 W PIONEER PKWY STE 101		WEST VALLEY CITY	UT	84120	5/15/17	46-2549	1356897961
BIO-MEDICAL APPLICATIONS OF PUERTO RICO, INC.	9 ACHIOTE WARD # 164, KM 6		NARANJITO	PR	719	12/1/16	40-2546	1669925632
BIO-MEDICAL APPLICATIONS OF VIRGINIA, INC.	130 AUBREYS LOOP		SOUTH BOSTON	VA	24592	11/2/18	49-2725	1841700960
FRESENIUS MEDICAL CARE FREDERICK, LLC	163 THOMAS JOHNSON DR STE C		FREDERICK	MD	21702	2/2/18	21-2727	1407381155
BIO-MEDICAL APPLICATIONS OF WISCONSIN, INC.	2831 OKEEFFE AVE		SUN PRAIRIE	WI	53590	9/6/18	52-2612	1023527058
BIO-MEDICAL APPLICATIONS OF CALIFORNIA, INC.	1320 DECOTO RD STE 100		UNION CITY	CA	94587	3/28/20	75-2505	1124584693
BIO-MEDICAL APPLICATIONS OF CALIFORNIA, INC.	5 MASSIE CT		SACRAMENTO	CA	95823	3/8/22	75-2550	1497340046
FRESENIUS MEDICAL CARE FRESNO NORTH HOME, LLC	6733 N WILLOW AVE STE 101		FRESNO	CA	93710	8/11/20	75-2521	1942784541
BIO-MEDICAL APPLICATIONS OF PUERTO RICO, INC.	123 CALLE JOSE C VAZQUEZ		AIBONITO	PR	705	12/17/18	40-2557	1730637042
BIO-MEDICAL APPLICATIONS OF PUERTO RICO, INC.	HOSPITAL MENONITA CAGUAS 3RD FL ROAD 172,		CAGUAS	PR	725	12/19/18	40-2558	1871041004
BIO-MEDICAL APPLICATIONS OF TEXAS, INC.	860 NE LOOP 286		PARIS	TX	75460	7/1/16	67-2706	1457700155
FRESENIUS MEDICAL CARE YOUNGSTOWN, LLC	139 JAVIT CT		YOUNGSTOWN	OH	44515	4/1/91	36-2523	1336577915
BIO-MEDICAL APPLICATIONS OF ARIZONA, LLC	5555 MESA VERDE DR STE 120		SIERRA VISTA	AZ	85635	8/1/19	03-2654	1508370404
BIO-MEDICAL APPLICATIONS OF FLORIDA, INC.	5476 MOBILE HWY		PENSACOLA	FL	32526	5/2/18	68-2639	1326566084
BIO-MEDICAL APPLICATIONS OF VIRGINIA, INC.	117 MALL RD		COVINGTON	VA	24426	3/6/19	49-2729	1952898801
BIO-MEDICAL APPLICATIONS OF WEST VIRGINIA, INC.	3000 MON HEALTH MEDICAL PARK DR STE 3101		MORGANTOWN	WV	26505	7/30/18	51-2550	1003327776
FRESENIUS MEDICAL CARE EAST FORT LAUDERDALE, LLC	2301 W OAKLAND PARK BLVD		OAKLAND PARK	FL	33311	8/13/18	68-2653	1518479765
FRESENIUS MEDICAL CARE LIVINGSTON (TEXAS), LLC	101 PARK DR		LIVINGSTON	TX	77351	12/18/18	74-2514	1578010195
BIO-MEDICAL APPLICATIONS OF NORTH CAROLINA, INC.	120 HOSPITAL DR		TARBORO	NC	27886	10/3/17	34-2722	1861936395
BIO-MEDICAL APPLICATIONS OF FLORIDA, INC.	315 GREEN ACRES RD		FORT WALTON BEACH	FL	32547	4/18/18	68-2641	1750800991
FRESENIUS MEDICAL CARE CREIGHTON DIALYSIS, LLC	1000 E MAIN CROSS ST STE 102		FINDLAY	OH	45840	8/1/18	36-2779	1225582174
BIO-MEDICAL APPLICATIONS OF FLORIDA, INC.	14619 COUNTY ROAD 565A		GROVELAND	FL	34736	5/4/18	68-2642	1730629866
BIO-MEDICAL APPLICATIONS OF TEXAS, INC.	6011 BROADWAY ST		GALVESTON	TX	77551	9/27/18	67-2892	1760902324
FRESENIUS MEDICAL CARE TULSA, LLC	5230 S MINGO RD		TULSA	OK	74146	6/28/18	37-2610	1811401631
BIO-MEDICAL APPLICATIONS OF CALIFORNIA, INC.	38910 TRADE CENTER DR		PALMDALE	CA	93551	10/22/19	55-2881	1285144840
FRESENIUS MEDICAL CARE SOUTHERN DELAWARE, LLC	9115 ANTIQUE ALY		BRIDGEVILLE	DE	19933	10/30/17	08-2527	1124559109
FRESENIUS MEDICAL CARE NEW CANEY DIALYSIS CENTER, LLC	22310 MCCLESKEY RD		NEW CANEY	TX	77357	10/17/18	67-2897	1669970265
BIO-MEDICAL APPLICATIONS OF TEXAS, INC.	13730 ALICE RD STE D		TOMBALL	TX	77377	4/17/19	74-2533	1447747126
FRESENIUS MEDICAL CARE SPRING KLEIN DIALYSIS CENTER, LLC	5230 FM 2920 RD		SPRING	TX	77388	10/4/18	67-2888	1679091045
RENAL CARE GROUP OF THE MIDWEST, INC.	15801 W DODGE RD		OMAHA	NE	68118	12/18/18	28-2535	1932644127
BIO-MEDICAL APPLICATIONS OF TEXAS, INC.	26865 INTERSTATE 45 STE 100		SPRING	TX	77380	10/10/18	67-2891	1215456553
BIO-MEDICAL APPLICATIONS OF GEORGIA, INC.	3441 FENCE RD		DACULA	GA	30019	3/2/17	85-2522	1174070734
RAI CARE CENTERS OF DC I, LLC	6411 CHILLUM PL NW		WASHINGTON	DC	20012	3/28/17	09-2527	1184934200
BIO-MEDICAL APPLICATIONS OF NEW HAMPSHIRE, INC.	20 COTTON RD STE 101		NASHUA	NH	3063	4/25/18	30-2518	1770021925
BIO-MEDICAL APPLICATIONS OF SOUTH CAROLINA, INC.	1001 S 4TH ST		HARTSVILLE	SC	29550	3/30/18	42-2668	1629513171
BIO-MEDICAL APPLICATIONS OF DELAWARE, INC.	325 NEWARK SHOPPING CTR		NEWARK	DE	19711	9/24/18	08-2530	1831608405
NEW YORK DIALYSIS SERVICES, INC.	595 DEGRAW ST		BROOKLYN	NY	11217	2/6/17	33-2745	1609325349
BIO-MEDICAL APPLICATIONS OF FLORIDA, INC.	65 WHITEHALL DR		SAINT AUGUSTINE	FL	32086	10/10/17	68-2628	1558813303
BIO-MEDICAL APPLICATIONS OF DELAWARE, INC.	1417 FOULK RD STE 100		WILMINGTON	DE	19803	6/22/18	08-2529	1518488428
BIO-MEDICAL APPLICATIONS OF SOUTH CAROLINA, INC.	125 KINARD ST		ORANGEBURG	SC	29118	10/19/18	42-2672	1730691882
BIO-MEDICAL APPLICATIONS OF SOUTH CAROLINA, INC.	181 E EVANS ST UNIT 8		FLORENCE	SC	29506	10/25/17	42-2666	1275083081
FRESENIUS MEDICAL CARE YOUNGSTOWN, LLC	4941 ENTERPRISE DR NW		WARREN	OH	44481	9/12/18	36-2880	1215447321
FMS ENA HOME, LLC	122 HOSPITAL DR		TARBORO	NC	27886	10/2/17	34-2721	1487197406
RCG MERCY DES MOINES, LLC	9080 UNIVERSITY AVE		WEST DES MOINES	IA	50266	8/29/19	16-2569	1588221824
FRESENIUS MEDICAL CARE GERMANTOWN, LLC	19851 OBSERVATION DR STE 150		GERMANTOWN	MD	20876	6/1/18	21-2730	1013455211
FRESENIUS MEDICAL CARE ZION, LLC	1920 SHERIDAN RD		ZION	IL	60099	8/6/18	14-2841	1205383296
FRESENIUS MEDICAL CARE SCHAUMBURG, LLC	815 W WISE RD		SCHAUMBURG	IL	60193	3/28/18	14-2836	1265981021
FRESENIUS MEDICAL CARE SAN ANTONIO, LLC	1313 VETERANS AVE STE E		CRYSTAL CITY	TX	78839	9/21/18	67-2890	1396293155
FRESENIUS MEDICAL CARE READING, LLC	1001 REED AVE STE 410		READING	PA	19610	3/13/17	39-2856	1942752696

Legal Name	Address 1	Address 2	City	State	Zip	Certification Date	Medicare - ESRD	NPI - ESRD
BIO-MEDICAL APPLICATIONS OF LOUISIANA, LLC	110 AIRPORT DR		VIVIAN	LA	71082	9/25/18	19-2749	1184172926
FRESENIUS MEDICAL CARE PALESTINE HOME, LLC	201 MEDICAL DR		PALESTINE	TX	75801	2/26/19	74-2525	1780136457
NEW YORK DIALYSIS SERVICES, INC.	185 S 10TH ST		LINDENHURST	NY	11757	7/14/17	33-2765	1023461654
BIO-MEDICAL APPLICATIONS OF WEST VIRGINIA, INC.	256 SKIDMORE LN		SUTTON	WV	26601	1/24/18	51-2549	1871032995
BIO-MEDICAL APPLICATIONS OF WEST VIRGINIA, INC.	4 NORTHBRIDGE DR STE 116		BUCKHANNON	WV	26201	1/26/18	51-2548	1629517743
FREEDOM CENTER OF TROY, LLC	16 N GREENBUSH RD		TROY	NY	12180	10/3/18	33-2777	1366074874
FRESENIUS MEDICAL CARE FRESNO, LLC	1899 N HELM AVE STE 102		FRESNO	CA	93727	4/29/19	55-2870	1235677832
FRESENIUS MEDICAL CARE MOORE, LLC	450 N EASTERN AVE		MOORE	OK	73160	6/26/18	37-2609	1013455336
FRESENIUS MEDICAL CARE YOUNGSTOWN, LLC	3265 CANFIELD RD		YOUNGSTOWN	OH	44511	5/15/18	36-2871	1801317730
BIO-MEDICAL APPLICATIONS OF PENNSYLVANIA, INC.	7535 HUNTINGDON PLZ		HUNTINGDON	PA	16652	2/28/18	39-2870	1891214136
FRESENIUS MEDICAL CARE YOUNGSTOWN, LLC	2100 MILLENNIUM BLVD		CORTLAND	OH	44410	11/4/02	36-2558	1639507213
BIO-MEDICAL APPLICATIONS OF PENNSYLVANIA, INC.	291 WILMINGTON W CHESTER PIKE		CHADDS FORD	PA	19317	11/27/19	39-2893	1841754264
BIO-MEDICAL APPLICATIONS OF SOUTH CAROLINA, INC.	300 BAXTER BROWN WAY		SUMMERVILLE	SC	29486	4/8/20	42-2681	1740845445
BIO-MEDICAL APPLICATIONS OF GEORGIA, INC.	4455 STONE MOUNTAIN HWY		LILBURN	GA	30047	1/24/18	85-2535	1386172674
BIO-MEDICAL APPLICATIONS OF GEORGIA, INC.	1149 CASCADE PKWY SW		ATLANTA	GA	30311	8/30/18	85-2549	1619475217
BIO-MEDICAL APPLICATIONS OF NORTH CAROLINA, INC.	10501 CENTRUM PKWY		PINEVILLE	NC	28134	9/11/19	34-2750	1093271249
BIO-MEDICAL APPLICATIONS OF KENTUCKY, INC.	1112 S MAIN ST		FRANKLIN	KY	42134	7/31/18	18-2641	1972022044
BIO-MEDICAL APPLICATIONS OF LOUISIANA, LLC	3214 VENTURE PARK DR		LAKE CHARLES	LA	70615	9/25/17	19-2588	1538604798
FRESENIUS MEDICAL CARE STANFORD, LLC	29 FRONTIER BLVD		STANFORD	KY	40484	5/10/18	18-2639	1831615434
BIO-MEDICAL APPLICATIONS OF ALABAMA, INC.	105 INVERNESS CORS		BIRMINGHAM	AL	35242	11/1/19	01-2706	1346768603
BIO-MEDICAL APPLICATIONS OF ALABAMA, INC.	40 WASDEN LN		HOPE HULL	AL	36043	10/10/19	01-2710	1659838266
FRESENIUS MEDICAL CARE JANESVILLE, LLC	1407 CRESTON PARK DR		JANESVILLE	WI	53545	3/28/18	52-2611	1780136937
BIO-MEDICAL APPLICATIONS OF CALIFORNIA, INC.	1287 N HACIENDA BLVD		LA PUENTE	CA	91744	6/1/22	75-2545	1659994903
FMS ROCHESTER HILLS, LLC.	1406 WALTON BLVD		ROCHESTER HILLS	MI	48309	9/5/18	23-2731	1679083885
BIO-MEDICAL APPLICATIONS OF MICHIGAN, INC.	1266 ANNA J STEPP DR		YPSILANTI	MI	48197	4/20/18	23-2721	1851833099
BIO-MEDICAL APPLICATIONS OF OHIO, INC.	758 COMMUNICATIONS PKWY		COLUMBUS	OH	43214	11/15/17	36-2862	1760926257
FRESENIUS MEDICAL CARE LONG BEACH, LLC	2789 LONG BEACH BLVD		LONG BEACH	CA	90806	4/22/22	75-2542	1912531377
RENAL CARE GROUP NORTHWEST, INC.	1115 REGENTS BLVD		FIRCREST	WA	98466	1/22/18	50-2591	1386180859
RENAL CARE GROUP NORTHWEST, INC.	702 S HILL PARK DR STE 105		PUYALLUP	WA	98373	2/13/17	50-2587	1952847428
RENAL CARE GROUP NORTHWEST, INC.	4700 POINT FOSDICK DR STE 101		GIG HARBOR	WA	98335	2/13/17	50-2588	1528504099
RENAL CARE GROUP NORTHWEST, INC.	1415 E 72ND ST STE E		TACOMA	WA	98404	2/13/17	50-2589	1154867638
RENAL CARE GROUP NORTHWEST, INC.	5825 TACOMA MALL BLVD STE 103		TACOMA	WA	98409	2/13/17	50-2590	1841736329
RENAL CARE GROUP NORTHWEST, INC.	19663 STATE ROUTE 410 E		BONNEY LAKE	WA	98391	1/8/20	50-2602	1134768088
FRESENIUS MEDICAL CARE NORTH FORT MYERS, LLC	15991 N CLEVELAND AVE		NORTH FORT MYERS	FL	33903	9/7/18	68-2659	1154833705
BIO-MEDICAL APPLICATIONS OF TEXAS, INC.	2733 1ST ST		ROSENBERG	TX	77471	10/9/18	74-2505	1992214555
FRESENIUS MEDICAL CARE COLORADO SPRINGS, LLC	3326 CENTENNIAL BLVD		COLORADO SPRINGS	CO	80907	3/31/20	06-2594	1083259634
FRESENIUS MEDICAL CARE EAST AURORA, LLC	810 N FARNSWORTH AVE		AURORA	IL	60505	4/4/18	14-2837	1013436781
NEW YORK DIALYSIS SERVICES, INC.	1350 DEER PARK AVE		NORTH BABYLON	NY	11703	4/29/22	332841	1891370979
NEW YORK DIALYSIS SERVICES, INC.	6040 FRESH POND RD		MASPETH	NY	11378	4/29/19	33-2791	1154800621
FRESENIUS MEDICAL CARE MORRISVILLE, LLC	100 STAMFORD DR		CARY	NC	27513	8/6/18	34-2733	1689184400
BIO-MEDICAL APPLICATIONS OF RHODE ISLAND, INC.	622 GEORGE WASHINGTON HWY STE 66		LINCOLN	RI	2865	1/22/18	41-2515	1588101810
BIO-MEDICAL APPLICATIONS OF FLORIDA, INC.	2600 CENTENNIAL PL		TALLAHASSEE	FL	32308	7/16/18	68-2652	1801305099
FRESENIUS MEDICAL CARE NORTH PORT, LLC	12480 TAMIAMI TRL S		NORTH PORT	FL	34287	1/9/19	68-2666	1134619323
FRESENIUS KIDNEY CARE ATTALLA, LLC	801 GILBERT FERRY RD SE		ATTALLA	AL	35954	1/8/13	01-2660	1811418783
FRESENIUS KIDNEY CARE GADSDEN ACQ, LLC	800 GOODYEAR AVE		GADSDEN	AL	35903	11/17/17	01-2648	1821519612
FRESENIUS KIDNEY CARE PHENIX CITY, LLC	5009 RIVERCHASE DR STE 300		PHENIX CITY	AL	36867	8/1/17	01-2653	1568983237
FRESENIUS KIDNEY CARE UNION SPRINGS, LLC	112 CONECUH AVE W		UNION SPRINGS	AL	36089	8/1/17	01-2649	1093236762
FRESENIUS KIDNEY CARE BRISTOW, LLC	402 S MAIN ST		BRISTOW	OK	74010	8/1/17	37-2584	1164943833
BIO-MEDICAL APPLICATIONS OF MICHIGAN, INC.	49641 GRAND RIVER AVE		WIXOM	MI	48393	9/12/18	23-2727	1740702810

Legal Name	Address 1	Address 2	City	State	Zip	Certification Date	Medicare - ESRD	NPI - ESRD
FRESENIUS MEDICAL CARE BOWIE, LLC	16300 HERITAGE BLVD		BOWIE	MD	20716	5/7/24	212755	1023648284
FRESENIUS KIDNEY CARE COLUMBUS HOME, LLC	711 TALBOTTON RD		COLUMBUS	GA	31904	8/1/17	85-2516	1326569922
BIO-MEDICAL APPLICATIONS OF GEORGIA, INC.	60 SLOPES DR		CARTERSVILLE	GA	30120	2/1/17	85-2508	1588109169
BIO-MEDICAL APPLICATIONS OF LOUISIANA, LLC	707 GRAND CAILLOU RD		HOUMA	LA	70363	3/28/11	19-2708	1215475868
FRESENIUS MEDICAL CARE TAMPA, LLC	5951 WEBB RD		TAMPA	FL	33615	1/31/18	68-2636	1134685506
FRESENIUS MEDICAL CARE WHITE OAK, LLC	520 TIMBER DR E STE 105		GARNER	NC	27529	8/8/18	34-2735	1376062208
FRESENIUS MEDICAL CARE ROCK QUARRY, LLC	1205 MARTIN LUTHER KING JR BLVD		RALEIGH	NC	27610			1366229528
FRESENIUS MEDICAL CARE DAKOTA DUNES, LLC	357 W TOWER RD		NORTH SIOUX CITY	SD	57049	7/18/17	43-2516	1235673948
NEW YORK DIALYSIS SERVICES, INC.	6300 JERICHO TPKE STE A		COMMACK	NY	11725	12/4/20	33-2818	1265062442
FRESENIUS KIDNEY CARE AMERICAN DIALYSIS, LLC	446 4TH ST S		SAINT PETERSBURG	FL	33701	4/1/17	68-2525	1669911343
BIO-MEDICAL APPLICATIONS OF FLORIDA, INC.	6450 SEMINOLE BLVD		SEMINOLE	FL	33772	4/1/17	10-2581	1558800235
FRESENIUS MEDICAL CARE FAIRMOUNT HEIGHTS, LLC	6301 WALKER MILL RD		CAPITOL HEIGHTS	MD	20743	3/18/20	21-2745	1710547344
FRESENIUS MEDICAL CARE CHICAGOLAND, LLC	8901 S KEDZIE AVE		EVERGREEN PARK	IL	60805	9/22/17	14-2823	1467992651
FRESENIUS MEDICAL CARE YOUNGSTOWN, LLC	1340 BELMONT AVE STE 2100		YOUNGSTOWN	OH	44504	10/31/96	36-2559	1376971945
FRESENIUS MEDICAL CARE SE FORT WORTH, LLC	3708 E ROSEDALE ST		FORT WORTH	TX	76105	3/15/19	74-2531	1992213078
BIO-MEDICAL APPLICATIONS OF NEW MEXICO, INC.	5221 LAS SOLERAS DR		SANTA FE	NM	87507	8/14/19	32-2560	1124523857
BIO-MEDICAL APPLICATIONS OF NORTH CAROLINA, INC.	7862 IDLEWILD RD		INDIAN TRAIL	NC	28079	6/26/18	34-2737	1215452784
BIO-MEDICAL APPLICATIONS OF NORTH CAROLINA, INC.	3802 STARTOWN RD		NEWTON	NC	28658	5/24/19	34-2743	1215403738
FRESENIUS MEDICAL CARE SLOANS LAKE, LLC	4097 W COLFAX AVE		DENVER	CO	80204	10/9/20	06-2596	1801424379
BIO-MEDICAL APPLICATIONS OF GEORGIA, INC.	3138 GOLF RIDGE BLVD		DOUGLASVILLE	GA	30135	4/1/17	11-2879	1184165789
BIO-MEDICAL APPLICATIONS OF LOUISIANA, LLC	1820 VETERANS MEMORIAL DR		ABBEVILLE	LA	70510	9/25/18	19-2745	1154856615
BIO-MEDICAL APPLICATIONS OF TENNESSEE, INC.	324 N PARK 40 BLVD		KNOXVILLE	TN	37923	9/6/18	44-2749	1972014132
BIO-MEDICAL APPLICATIONS OF MASSACHUSETTS, INC.	867 GRAFTON ST STE 3		WORCESTER	MA	1604	7/2/18	22-2594	1295247955
FRESENIUS MEDICAL CARE NORTH SUFFOLK HOME, LLC	5140 RIVER CLUB DR STE 102		SUFFOLK	VA	23435	11/21/17	49-2715	1033642731
BIO-MEDICAL APPLICATIONS OF PENNSYLVANIA, INC.	309 LAIRD ST		WILKES BARRE	PA	18702	4/24/19	39-2882	1568983245
BIO-MEDICAL APPLICATIONS OF FLORIDA, INC.	4012 S TAMiami TRL		SARASOTA	FL	34231	9/7/18	68-2660	1720599871
BIO-MEDICAL APPLICATIONS OF MINNESOTA, INC.	7433 CURRELL BLVD		WOODBURY	MN	55125	8/13/18	24-2700	1225541055
BIO-MEDICAL APPLICATIONS OF FLORIDA, INC.	1121 OVERCASH DR		DUNEDIN	FL	34698	8/1/17	10-2874	1982125803
FRESENIUS MEDICAL CARE SAN ANTONIO, LLC	1787 FM 3009		SCHERTZ	TX	78154	9/18/20	74-2568	1467097949
RENAL CARE GROUP TUPELO, LLC	1031 S MADISON ST		TUPELO	MS	38801	12/20/18	25-2592	1205334513
FRESENIUS MEDICAL CARE COOKEVILLE, LLC	117 N HICKORY AVE STE 100		COOKEVILLE	TN	38501	11/3/20	44-2767	1831736438
FRESENIUS MEDICAL CARE FLORENCE, LLC	1465 PAMPLICO HWY		FLORENCE	SC	29505	9/1/21	42-2676	1639845019
FRESENIUS MEDICAL CARE SOUTHERN MARYLAND HOME, LLC	28103 THREE NOTCH RD STE 1B		MECHANICSVILLE	MD	20659	4/3/19	21-2734	1588142814
BIO-MEDICAL APPLICATIONS OF TENNESSEE, INC.	PO BOX 730		CARYVILLE	TN	37714	6/21/19	44-2755	1720589575
NEW YORK DIALYSIS SERVICES, INC.	420 AVENUE P		BROOKLYN	NY	11223	10/27/21	33-2832	1740861681
FRESENIUS MEDICAL CARE GOODLETTSVILLE, LLC	740 CONFERENCE DR		GOODLETTSVILLE	TN	37072	12/17/18	44-2752	1013405489
BIO-MEDICAL APPLICATIONS OF CALIFORNIA, INC.	160 COUNTRY CLUB DR		SOUTH SAN FRANCIS	CA	94080	7/1/22	752555	1245839042
BIO-MEDICAL APPLICATIONS OF NORTH CAROLINA, INC.	1510 LOWER DALLAS HWY		DALLAS	NC	28034	7/18/19	34-2745	1467920546
FRESENIUS MEDICAL CARE LADY LAKE, LLC	310 LONGVIEW AVE		LADY LAKE	FL	32159	7/18/18	68-2656	1649058629
BIO-MEDICAL APPLICATIONS OF ARIZONA, LLC	6622 N 91ST AVE STE 210		GLENDALE	AZ	85305	4/5/19	03-2653	1538661483
BIO-MEDICAL APPLICATIONS OF ARIZONA, LLC	450 S GILBERT RD		CHANDLER	AZ	85225	4/1/20	03-2661	1811450281
NEW YORK DIALYSIS SERVICES, INC.	3160 WEBSTER AVE		BRONX	NY	10467	7/22/24	332859	1811621170
NEW YORK DIALYSIS SERVICES, INC.	794 SAINT ANNS AVE		BRONX	NY	10456	2/18/21	33-2807	1326678111
BIO-MEDICAL APPLICATIONS OF MINNESOTA, INC.	3000 HUNDERTMARK RD		CHASKA	MN	55318	7/20/18	24-2698	1982119707
BIO-MEDICAL APPLICATIONS OF ALABAMA, INC.	1850 PARKLAND DR NE		CULLMAN	AL	35058	7/10/19	01-2708	1467916502
RELIANT RENAL CARE - DAVISON, LLC	2031 FAIRWAY DR		DAVISON	MI	48423	2/4/03	23-2602	1811095250
RELIANT RENAL CARE - HOME, LLC	2031 FAIRWAY DR		DAVISON	MI	48423	1/19/12	23-2673	1568638849
RELIANT RENAL CARE - LAPEER, LLC	1200 BARRY DR STE 1600		LAPEER	MI	48446	6/7/06	23-2629	1871656181
RELIANT RENAL CARE - MT. MORRIS, LLC	7220 N SAGINAW RD		MOUNT MORRIS	MI	48458	8/6/01	23-2594	1417055542

Legal Name	Address 1	Address 2	City	State	Zip	Certification Date	Medicare - ESRD	NPI - ESRD
RELIANT RENAL CARE - WEST FLINT, LLC	G4007 CORUNNA RD		FLINT	MI	48532	6/26/92	23-2644	1811175904
RELIANT RENAL CARE - TEXAS, LLC	5601 LOCKE AVE STE 101		FORT WORTH	TX	76107	6/1/08	67-2575	1497895619
FRESENIUS MEDICAL CARE EAST FORT WORTH, LLC	6324 MEADOWBROOK DR		FORT WORTH	TX	76112	4/1/18	45-2563	1780184739
RELIANT RENAL CARE - ALABAMA, LLC	4400 WATERMELON RD STE A		NORTHPORT	AL	35473	6/2/09	01-2618	1144459769
RELIANT RENAL CARE - GEORGIA, LLC	1720 POWDER SPRINGS RD SW		MARIETTA	GA	30064	5/23/12	11-2850	1831469485
FRESENIUS MEDICAL CARE BAYONNE, LLC	29 E 29TH ST		BAYONNE	NJ	7002	6/11/18	31-2687	1184117798
FRESENIUS MEDICAL CARE NORTHFIELD, LLC	2605 SHORE RD		NORTHFIELD	NJ	8225	12/1/17	31-2628	1568976553
FRESENIUS MEDICAL CARE CORPUS CHRISTI HOME, LLC	5842 YORKTOWN BLVD		CORPUS CHRISTI	TX	78414	1/28/20	74-2558	1962964452
FRESENIUS MEDICAL CARE YOUNGSTOWN, LLC	257 BOARDMAN CANFIELD RD		YOUNGSTOWN	OH	44512	3/9/00	36-2618	1427486091
BIO-MEDICAL APPLICATIONS OF NORTH CAROLINA, INC.	565 REGENCY BLVD		WINTERVILLE	NC	28590	8/30/19	34-2748	1962063156
BIO-MEDICAL APPLICATIONS OF NORTH CAROLINA, INC.	2360 WILLIAMWOOD LN		FAYETTEVILLE	NC	28314	1/6/20	34-2751	1780231894
FRESENIUS KIDNEY CARE CONCHO VALLEY, LLC	2018 PULLIAM ST		SAN ANGELO	TX	76905	3/1/09	67-2834	1881118693
FRESENIUS MEDICAL CARE CEDAR HILL, LLC	120 W BELT LINE RD		CEDAR HILL	TX	75104	2/7/19	74-2529	1740782598
FRESENIUS MEDICAL CARE BALCH SPRINGS, LLC	2429 HICKORY TREE RD		BALCH SPRINGS	TX	75180	2/1/19	74-2530	1790282390
FRESENIUS MEDICAL CARE KELLER, LLC	3700 N TARRANT PKWY		FORT WORTH	TX	76244	8/22/19	74-2548	1194296202
BIO-MEDICAL APPLICATIONS OF TEXAS, INC.	2129 W PECAN ST		PFLUGERVILLE	TX	78660	5/20/19	74-2538	1437667011
FRESENIUS MEDICAL CARE SOUTH MCKINNEY, LLC	2700 S CENTRAL EXPY		MCKINNEY	TX	75070		74-2716	1912778903
FRESENIUS MEDICAL CARE ADAMS COUNTY HOME, LLC	151 JEFFERSON DAVIS BLVD STE D		NATCHEZ	MS	39120	3/12/19	25-2593	1669944120
BIO-MEDICAL APPLICATIONS OF ARIZONA, LLC	1041 N ARIZOLA RD		CASA GRANDE	AZ	85122	4/1/18	03-2540	1912413733
BIO-MEDICAL APPLICATIONS OF MAINE, INC.	46 SUMMER ST		GARDINER	ME	4345	4/1/19	20-2516	1699275420
FRESENIUS MEDICAL CARE EAST BRUNSWICK, LLC	1020 STATE ROUTE 18		EAST BRUNSWICK	NJ	8816	12/16/19	31-2699	1104390590
FRESENIUS MEDICAL CARE SECAUCUS, LLC	200 MEADOWLANDS PKWY # 200A		SECAUCUS	NJ	7094	12/24/18	31-2689	1144720152
BIO-MEDICAL APPLICATIONS OF INDIANA, INC.	5526 E HIGHWAY 62		JEFFERSONVILLE	IN	47130	10/31/18	15-2695	1790298016
FRESENIUS MEDICAL CARE NAPERBROOK, LLC	7550 JANES AVE		WOODRIDGE	IL	60517	1/25/19	14-2845	1982117768
BIO-MEDICAL APPLICATIONS OF NORTH CAROLINA, INC.	924 3RD ST		GREENSBORO	NC	27405	2/20/19	34-2742	1508341363
BIO-MEDICAL APPLICATIONS OF PENNSYLVANIA, INC.	785 STARR ST STE 116		PHOENIXVILLE	PA	19460	4/18/18	39-2872	1891207544
BIO-MEDICAL APPLICATIONS OF GEORGIA, INC.	172 THREE RIVERS DR NE		ROME	GA	30161	8/1/18	11-2752	1710499512
FRESENIUS MEDICAL CARE MOUNT PROSPECT, LLC	1710 W GOLF RD		MOUNT PROSPECT	IL	60056	9/28/18	14-2843	1801301866
BIO-MEDICAL APPLICATIONS OF GEORGIA, INC.	857 CURTIS PKWY SE		CALHOUN	GA	30701	11/1/17	11-2612	1780196501
BIO-MEDICAL APPLICATIONS OF GEORGIA, INC.	12541 HIGHWAY 27		SUMMERVILLE	GA	30747	11/1/17	11-2795	1053823864
BIO-MEDICAL APPLICATIONS OF GEORGIA, INC.	221 TECHNOLOGY PKWY NW		ROME	GA	30165	11/1/17	11-2868	1851803670
BIO-MEDICAL APPLICATIONS OF GEORGIA, INC.	14 CHEROKEE RD STE A		CEDARTOWN	GA	30125	6/18/18	11-2792	1972015790
VESTAL HEALTHCARE, LLC	1485 ROUTE 9D		WAPPINGERS FALLS	NY	12590	9/4/19	33-2795	1174188338
FRESENIUS MEDICAL CARE SPRINGFIELD EAST, LLC	140 S MARTIN LUTHER KING JR DR		SPRINGFIELD	IL	62703	4/10/19	14-2853	1144712100
FRESENIUS MEDICAL CARE TULSA, LLC	9310 E 91ST ST		TULSA	OK	74133	1/8/20	37-2613	1710539424
FRESENIUS MEDICAL CARE TULSA, LLC	215 S BRADY ST		CLAREMORE	OK	74017	1/16/20	37-2614	1487206595
BIO-MEDICAL APPLICATIONS OF TEXAS, INC.	1407 N JEFFERSON AVE		MOUNT PLEASANT	TX	75455	5/20/19	74-2539	1518435718
BIO-MEDICAL APPLICATIONS OF MISSISSIPPI, INC.	5722 I-55 N FRONTAGE RD		JACKSON	MS	39211	11/2/21	25-2596	1760092878
BIO-MEDICAL APPLICATIONS OF TEXAS, INC.	1671 ROLLINGBROOK DR		BAYTOWN	TX	77521	2/25/19	74-2524	1407348436
FRESENIUS MEDICAL CARE MARKET STREET DIALYSIS, LLC	12098 EAST FWY		HOUSTON	TX	77029	12/19/19	74-2557	1679047518
FRESENIUS MEDICAL CARE LAMESA, LLC	1600 N BRYAN AVE		LAMESA	TX	79331	1/22/19	74-2520	1740788124
BIO-MEDICAL APPLICATIONS OF MICHIGAN, INC.	5250 AUTO CLUB DR STE 100		DEARBORN	MI	48126	1/23/19	23-2735	1699275487
NEW YORK DIALYSIS SERVICES, INC.	250 PETTIT AVE		BELLMORE	NY	11710	6/11/18	33-2558	1275049801
NEW YORK DIALYSIS SERVICES, INC.	615 PENINSULA BLVD		HEMPSTEAD	NY	11550	6/11/18	33-2521	1962918508
FRESENIUS MEDICAL CARE CNA KIDNEY CENTERS, LLC	1000 RAMBLIN RD		WEST COLUMBIA	SC	29172	9/26/18	42-2671	1609380054
FRESENIUS MEDICAL CARE CENTERVILLE HOME, LLC	7700 WASHINGTON VILLAGE DR STE 110		DAYTON	OH	45459	6/21/18	36-2875	1366952574
FRESENIUS MEDICAL CARE IDAHO FALLS, LLC	3193 S FORK BLVD		IDAHO FALLS	ID	83402	5/17/21	13-2535	1295352391
FREEDOM CENTER OF SYOSSET, LLC	1 E JERICHO TPKE		MINEOLA	NY	11501	9/30/20	33-2501	1497518591
BIO-MEDICAL APPLICATIONS OF FLORIDA, INC.	400 COLLEGE DR BLDG 400		MIDDLEBURG	FL	32068	1/31/19	68-2667	1376050054

Legal Name	Address 1	Address 2	City	State	Zip	Certification Date	Medicare - ESRD	NPI - ESRD
BIO-MEDICAL APPLICATIONS OF ARIZONA, LLC	7862 E FLORENTINE RD STE 100		PRESOTT VALLEY	AZ	86314	11/26/19	03-2659	1801369186
RCG OXFORD HOME THERAPIES, LLC	1306A BELK BLVD		OXFORD	MS	38655	10/20/21	25-2591	1467962431
FRESENIUS MEDICAL CARE EL PASO TRANSMOUNTAIN, LLC	10112 DYER ST		EL PASO	TX	79924	1/25/19	74-2518	1194229096
FRESENIUS MEDICAL CARE YOUNGSTOWN, LLC	9174 MARKET ST		NORTH LIMA	OH	44452	4/27/01	36-2632	1578991147
BIO-MEDICAL APPLICATIONS OF FLORIDA, INC.	1550 LAKELAND HILLS BLVD		LAKELAND	FL	33805	12/1/17	10-2576	1871007229
FRESENIUS MEDICAL CARE TAMPA, LLC	4602 N ARMENIA AVE		TAMPA	FL	33603	3/17/21	68-2712	1720622574
FRESENIUS MEDICAL CARE FOUR CORNERS, LLC	503 CAGAN VIEW RD STE 300		CLERMONT	FL	34714	7/1/19	68-2676	1477017515
FRESENIUS MEDICAL CARE APOLLO BEACH, LLC	3002 E COLLEGE AVE		RUSKIN	FL	33570	11/24/20	68-2707	1023630886
FRESENIUS MEDICAL CARE DELRAY, LLC	5130 LINTON BLVD STE G4		DELRAY BEACH	FL	33484	3/1/18	10-2843	1154829737
BIO-MEDICAL APPLICATIONS OF TEXAS, INC.	50 N 11TH ST		BEAUMONT	TX	77702	12/1/17	67-2683	1124532023
BIO-MEDICAL APPLICATIONS OF TEXAS, INC.	3748 MEEKS DR		ORANGE	TX	77632	12/1/17	45-2808	1780199588
BIO-MEDICAL APPLICATIONS OF GEORGIA, INC.	130 PARKWOOD CIR		CARROLLTON	GA	30117	3/20/19	85-2558	1669959888
BIO-MEDICAL APPLICATIONS OF GEORGIA, INC.	2060 LOWER ROSWELL RD STE 250		MARIETTA	GA	30068	3/20/19	85-2559	1124503032
FRESENIUS MEDICAL CARE NEW LENOX, LLC	662 CEDAR CROSSINGS DR		NEW LENOX	IL	60451	6/19/20	14-2868	1033741608
BIO-MEDICAL APPLICATIONS OF FLORIDA, INC.	8100 JOHNSON ST		PEMBROKE PINES	FL	33024	5/6/19	68-2671	1962987313
BIO-MEDICAL APPLICATIONS OF LOUISIANA, LLC	397 HIGHWAY 21 STE 602		MADISONVILLE	LA	70447	5/26/05	19-2674	1124536552
FRESENIUS MEDICAL CARE MCALLEN HOME, LLC	1600 SE INDUSTRIAL DR STE 2		EDINBURG	TX	78542	9/24/20	74-2565	1194457333
FRESENIUS MEDICAL CARE CREVE COEUR HOME THERAPIES, LLC	450 N NEW BALLAS RD STE 170		SAINT LOUIS	MO	63141	11/30/20	26-2697	1902415284
FRESENIUS MEDICAL CARE CORPUS CHRISTI BAYSIDE, LLC	1121 3RD ST		CORPUS CHRISTI	TX	78404	9/30/20	74-2569	1003383902
FRESENIUS MEDICAL CARE KING'S CROSSING, LLC	5834 YORKTOWN BLVD		CORPUS CHRISTI	TX	78414	3/18/20	74-2560	1871055368
BIO-MEDICAL APPLICATIONS OF TEXAS, INC.	8700 S GESSNER RD STE 300		HOUSTON	TX	77074	4/24/18	67-2644	1366943847
BIO-MEDICAL APPLICATIONS OF INDIANA, INC.	2015 UNIVERSITY BLVD		ANDERSON	IN	46012		15-2713	1124772868
BIO-MEDICAL APPLICATIONS OF MASSACHUSETTS, INC.	90 EVERETT AVE		CHELSEA	MA	2150	4/1/20	22-2597	1740842038
NEW YORK DIALYSIS SERVICES, INC.	4185 VETERANS MEMORIAL DR		BATAVIA	NY	14020	7/15/19	33-2792	1255808630
FRESENIUS MEDICAL CARE SOUTH GROVE CITY, LLC	5775 N MEADOWS DR STE B		GROVE CITY	OH	43123	7/1/19	36-2887	1750855151
VANDERBILT UNIVERSITY MEDICAL CENTER	2906 FOSTER CREIGHTON DR STE 100		NASHVILLE	TN	37204	3/12/18	44-2745	1972027159
FRESENIUS MEDICAL CARE ELGIN, LLC	770 N MCLEAN BLVD		SOUTH ELGIN	IL	60177	5/6/19	14-2856	1477029213
BIO-MEDICAL APPLICATIONS OF PENNSYLVANIA, INC.	5003 UMBRIA ST STE 400		PHILADELPHIA	PA	19128	9/1/18	39-2516	1790261220
FRESENIUS MEDICAL CARE CNA KIDNEY CENTERS, LLC	5301 HIGHWAY 321		GASTON	SC	29053	6/7/19	42-2677	1568945210
FRESENIUS MEDICAL CARE CNA KIDNEY CENTERS, LLC	214 DAWSON RD		COLUMBIA	SC	29223	3/3/20	42-2680	1194384701
FRESENIUS MEDICAL CARE COLUMBIA FRANKLIN, LLC	8048 STATION HILL DR		SPRING HILL	TN	37174	8/1/19	44-2757	1336610757
FRESENIUS MEDICAL CARE MIDWEST DIALYSIS, LLC	5125 W MORGAN AVE		MILWAUKEE	WI	53220	7/10/20	52-2618	1316570989
FRESENIUS MEDICAL CARE SANDY RIVER, LLC	57 COMMERCE ST		PARIS	TN	38242	6/20/19	44-2759	1164907929
NEW YORK DIALYSIS SERVICES, INC.	30 CENTURY HILL DR		LATHAM	NY	12110	1/18/19	33-2780	1306313788
BIO-MEDICAL APPLICATIONS OF MAINE, INC.	1600 CONGRESS ST STE C		PORTLAND	ME	4102	4/6/20	20-2518	1144851320
BIO-MEDICAL APPLICATIONS OF MASSACHUSETTS, INC.	10 GALAXY PASS STE A		SUTTON	MA	1590	11/18/19	22-2596	1801448725
BIO-MEDICAL APPLICATIONS OF GEORGIA, INC.	112 VILLAGE WALK		DALLAS	GA	30132	6/5/19	85-2561	1215405030
FRESENIUS MEDICAL CARE NORTH FORSYTH, LLC	3530 ROWE LN		CUMMING	GA	30041	8/23/19	85-2563	1598231177
FRESENIUS MEDICAL CARE DIALYSIS SERVICES COLORADO, LLC	1526 OAKRIDGE DR		FORT COLLINS	CO	80525	10/4/19	06-2593	1376025585
FRESENIUS MEDICAL CARE WILLOW BEND, LLC	6823 COMMUNICATIONS PKWY BLDG A		PLANO	TX	75024	5/24/19	74-2540	1407325905
BIO-MEDICAL APPLICATIONS OF GEORGIA, INC.	3150 GYNN AVE		BRUNSWICK	GA	31520	2/20/19	85-2557	1679051056
BIO-MEDICAL APPLICATIONS OF GEORGIA, INC.	220 UVALDA ST		WAYCROSS	GA	31501	7/1/18	11-2518	1235620667
BIO-MEDICAL APPLICATIONS OF GEORGIA, INC.	415 S DIXON ST		ALMA	GA	31510	1/19/05	11-2744	1780175117
BIO-MEDICAL APPLICATIONS OF NORTH CAROLINA, INC.	4917 OLD FARM RD		DURHAM	NC	27704	12/30/20	34-2762	1780287706
BIO-MEDICAL APPLICATIONS OF NORTH CAROLINA, INC.	2210 W ARBORS DR		CHARLOTTE	NC	28262	6/13/22	34-2766	1538827043
FRESENIUS MEDICAL CARE LOCUST GROVE, LLC	2855 GA # 155 S		LOCUST GROVE	GA	30248	10/9/19	85-2564	1811552524
FRESENIUS MEDICAL CARE CENTRAL LAWRENCEVILLE, LLC	706 GRAYSON HWY STE 1		LAWRENCEVILLE	GA	30046	1/18/23	85-2593	1730815424
FRESENIUS MEDICAL CARE YOUNGSTOWN, LLC	207 W LAUREL AVE		NEW CASTLE	PA	16101	9/1/87	39-2552	1629406848
FRESENIUS MEDICAL CARE EAST PEORIA HOME, LLC	415 RICHLAND ST		EAST PEORIA	IL	61611	8/8/19	14-2859	1467016709

Legal Name	Address 1	Address 2	City	State	Zip	Certification Date	Medicare - ESRD	NPI - ESRD
BIO-MEDICAL APPLICATIONS OF NORTH CAROLINA, INC.	1422 MEADOWBROOK RD		ROCKY MOUNT	NC	27801	12/4/20	34-2761	1730793571
FRESENIUS MEDICAL CARE GARFIELD HEIGHTS HOME, LLC	9729 GRANGER RD		CLEVELAND	OH	44125	7/29/14	36-2814	1023599925
BIO-MEDICAL APPLICATIONS OF GEORGIA, INC.	315 W 10TH ST NE STE 105		ROME	GA	30165	8/1/18	11-2888	1841777455
BIO-MEDICAL APPLICATIONS OF LOUISIANA, LLC	634 TUNICA DR W		MARKSVILLE	LA	71351	4/17/19	19-2752	1215407101
BIO-MEDICAL APPLICATIONS OF LOUISIANA, LLC	5820 MASONIC DR		ALEXANDRIA	LA	71301	5/2/19	19-2753	1710457544
BIO-MEDICAL APPLICATIONS OF MINNESOTA, INC.	6160 SUMMIT DR N STE 150		MINNEAPOLIS	MN	55430	3/31/21	24-2607	1770183832
FRESENIUS MEDICAL CARE MERIDIAN HOME, LLC	2400 15TH ST		MERIDIAN	MS	39301	12/22/20	25-2598	1013535780
FRESENIUS MEDICAL CARE DOGWOOD, LLC	205B BELLE MEADE PT		FLOWOOD	MS	39232	4/17/20	25-2594	1922631837
BIO-MEDICAL APPLICATIONS OF TEXAS, INC.	20435 CYPRESSWOOD DR		CYPRESS	TX	77433	1/13/21	74-2572	1407516354
FRESENIUS MEDICAL CARE NKDHC, LLC	255 E WARM SPRINGS RD		LAS VEGAS	NV	89119	4/7/20	29-2558	1184272460
FRESENIUS MEDICAL CARE NKDHC, LLC	1051 WELLNESS PL STE 100		HENDERSON	NV	89011	11/2/20	29-2559	1972139780
FMS BEAUMONT HEALTH, LLC	2624 11 MILE RD		BERKLEY	MI	48072	9/26/18	23-2732	1740776087
FMS BEAUMONT HEALTH, LLC	23231 JOHN R RD		HAZEL PARK	MI	48030	9/26/18	23-2729	1003302340
FMS BEAUMONT HEALTH, LLC	26400 W 12 MILE RD STE 112		SOUTHFIELD	MI	48034	9/26/18	23-2666	1194211433
FMS BEAUMONT HEALTH, LLC	44300 DEQUINDRE RD		STERLING HEIGHTS	MI	48314	9/26/18	23-2733	1720574064
FRESENIUS MEDICAL CARE EAST MCCOMB DIALYSIS, LLC	103 BUSINESS CENTER DR		MCCOMB	MS	39648	12/24/20	25-2597	1952910457
FRESENIUS MEDICAL CARE CHARLES COUNTY, LLC	3015 TECHNOLOGY PL STE 120		WALDORF	MD	20601	5/20/21	21-2747	1225615479
FRESENIUS MEDICAL CARE GLEN BURNIE, LLC	8028 RITCHIE HWY STE 140		PASADENA	MD	21122	5/7/24	212756	1225750201
BIO-MEDICAL APPLICATIONS OF ALABAMA, INC.	2010 E SOUTH BLVD		MONTGOMERY	AL	36116	4/12/23	01-2720	1104568005
NEW YORK DIALYSIS SERVICES, INC.	22003 HILLSIDE AVE		QUEENS VILLAGE	NY	11427	8/12/22	33-2843	1437734514
BIO-MEDICAL APPLICATIONS OF PENNSYLVANIA, INC.	130 CROSSFIELD DR		DALLAS	PA	18612	3/26/21	73-2501	1306430137
BIO-MEDICAL APPLICATIONS OF NORTH CAROLINA, INC.	55 E MALIBU DR		GARNER	NC	27529	8/10/21	34-2763	1952986689
BIO-MEDICAL APPLICATIONS OF NORTH CAROLINA, INC.	67 JR RD		SELMA	NC	27576	9/2/20	34-2757	1114546298
FRESENIUS MEDICAL CARE NORTH ELKHART, LLC	801 W BRISTOL ST		ELKHART	IN	46514	10/9/19	15-2703	1982263398
FRESENIUS MEDICAL CARE HAMILTON HOME, LLC	3836 QUAKERBRIDGE RD STE 208		HAMILTON	NJ	8619	6/1/19	31-2591	1821651381
FRESENIUS MEDICAL CARE TENAFLY, LLC	64 HUDSON AVE		TENAFLY	NJ	7670	12/10/21	31-2712	1255919973
BIO-MEDICAL APPLICATIONS OF CALIFORNIA, INC.	41549 KALMIA ST		MURRIETA	CA	92562	1/20/23	75-2564	1073148896
FRESENIUS MEDICAL CARE BALBOA, LLC	3939 RUFFIN RD STE 100		SAN DIEGO	CA	92123	5/3/22	75-2548	1982292827
FRESENIUS MEDICAL CARE NORTHEAST ATLANTA, LLC	5000 RESEARCH CT STE 100		SUWANEE	GA	30024	3/26/20	85-2571	1215598321
FRESENIUS MEDICAL CARE NORTHEAST ATLANTA, LLC	2886 MEMORIAL DR SE		ATLANTA	GA	30317	12/24/19	85-2566	1538727524
NXSTAGE ST. LOUIS, LLC	1076 OLD DES PERES RD		SAINT LOUIS	MO	63131	9/10/13	26-2659	1386089795
NXSTAGE OAK BROOK, LLC	1600 16TH ST STE 13		OAK BROOK	IL	60523	8/8/14	14-2779	1669807798
NXSTAGE COLUMBUS, LLC	5665 WOERNER TEMPLE RD		DUBLIN	OH	43016	10/12/16	36-2851	1609207372
FRESENIUS MEDICAL CARE PARKLAND, LLC	7525 N STATE ROAD 7		PARKLAND	FL	33073	9/13/21	68-2724	1013535517
NXSTAGE GREENBELT, LLC	10003 DEREKWOOD LN STE 100		LANHAM	MD	20706	4/20/15	21-2694	1679976633
BIO-MEDICAL APPLICATIONS OF NORTH CAROLINA, INC.	1250 LINKHAW RD		LUMBERTON	NC	28358	10/29/21	34-2764	1770158925
FRESENIUS MEDICAL CARE EAST VENICE, LLC	1520 E VENICE AVE		VENICE	FL	34292	2/19/20	68-2687	1326698515
RCG SENATOBIA, LLC	201 MOORES AVE		SENATOBIA	MS	38668		25-2600	1841920865
FRESENIUS MEDICAL CARE OKCD, LLC	3012 NW 150TH ST		OKLAHOMA CITY	OK	73134	11/20/20	37-2615	1346879640
BIO-MEDICAL APPLICATIONS OF FLORIDA, INC.	5610 SE GROUPE AVE		STUART	FL	34997	5/20/20	68-2694	1790320943
FRESENIUS MEDICAL CARE YOUNGSTOWN, LLC	3036 INNOVATION WAY		HERMITAGE	PA	16148	8/16/85	39-2546	1356779920
FRESENIUS MEDICAL CARE ELLA, LLC	2850 KIRBY DR		PEARLAND	TX	77584	4/24/19	67-2853	1659848877
FRESENIUS MEDICAL CARE ELLA, LLC	1900 NORTH LOOP W STE 200		HOUSTON	TX	77018	4/24/19	67-2551	1922575323
FRESENIUS KIDNEY CARE LONGVIEW, LLC	600 BROADWAY ST		LONGVIEW	WA	98632	9/1/19	50-2599	1568930576
RENAL CARE GROUP NORTHWEST, INC.	208 HOSPITAL PKWY STE A		MOUNT VERNON	WA	98273	6/7/19	50-2598	1295203370
BIO-MEDICAL APPLICATIONS OF PUERTO RICO, INC.	URB BRISAS LAS MARIAS 212 STREET		VIEQUES	PR	765		NA	1770703845
BIO-MEDICAL APPLICATIONS OF KENTUCKY, INC.	4730 CHAMPIONS TRACE LN		LOUISVILLE	KY	40218			1578236006
FRESENIUS MEDICAL CARE KYANA, LLC	604 MOUNT TABOR RD		NEW ALBANY	IN	47150	1/31/20	15-2705	1942858436
FREEDOM CENTER OF ROCKLAND COUNTY, LLC	131 ROUTE 303		VALLEY COTTAGE	NY	10989	10/1/20	33-2572	1265039986

Legal Name	Address 1	Address 2	City	State	Zip	Certification Date	Medicare - ESRD	NPI - ESRD
FREEDOM CENTER OF ROCKLAND COUNTY, LLC	30 ROUTE 59		SUFFERN	NY	10901	10/1/20	33-2691	1528665106
FRESENIUS MEDICAL CARE OF ILLINOIS, LLC	1946 GRAND AVE		GRANITE CITY	IL	62040	7/29/20	14-2870	1710511399
NXKC HYATTSVILLE, LLC	3311 TOLEDO RD STE 100		HYATTSVILLE	MD	20782	2/28/20	21-2744	1043791726
FRESENIUS KIDNEY CARE HOME DIALYSIS OF NEW MEXICO, LLC	700 LOMAS BLVD NE		ALBUQUERQUE	NM	87102	3/5/19	32-2542	1073077954
FRESENIUS MEDICAL CARE CASTLE ROCK, LLC	4352 TRAIL BOSS DR		CASTLE ROCK	CO	80104	4/10/20	06-2595	1497390546
CAROLINA DIALYSIS, LLC	1017 CARTHAGE ST		SANFORD	NC	27330	7/1/02	34-2620	1942428321
FRESENIUS MEDICAL CARE DAYTONA, LLC	720 N CLYDE MORRIS BLVD		DAYTONA BEACH	FL	32114	3/5/20	10-2826	1720755747
BIO-MEDICAL APPLICATIONS OF FLORIDA, INC.	515 PALM COAST PKWY SW STE 2		PALM COAST	FL	32137	10/1/19	10-2867	1104380021
FRESENIUS MEDICAL CARE VOORHEES, LLC	201 LAUREL OAK RD STE A		VOORHEES	NJ	8043	6/1/19	31-2692	1972169621
FRESENIUS MEDICAL CARE VOORHEES, LLC	300 MEDICAL CENTER DR STE A1		SEWELL	NJ	8080	6/1/19	31-2693	1508429267
FRESENIUS MEDICAL CARE CENTRAL FLORIDA, LLC	2701 SW COLLEGE RD STE 404		OCALA	FL	34474	6/14/19	68-2670	1801459565
BIO-MEDICAL APPLICATIONS OF FLORIDA, INC.	3214 FLAGLER AVE		KEYWEST	FL	33040	7/30/19	68-2675	1134787575
FRESENIUS MEDICAL CARE SPRING CYPRESS HOME, LLC	26321 NORTHWEST FWY STE 300		CYPRESS	TX	77429	10/15/20	74-2566	1417591223
FRESENIUS MEDICAL CARE HOLLY SPRINGS, LLC	105 COTTEN LN		HOLLY SPRINGS	NC	27540	4/6/20	34-2755	1972139640
FRESENIUS MEDICAL CARE BEAUREGARD PARISH, LLC	602 W 1ST ST		DERIDDER	LA	70634	1/26/21	19-2756	1497389241
FRESENIUS MEDICAL CARE COTTONWOOD, LLC	455 S CALVARY WAY		COTTONWOOD	AZ	86326	3/24/21	03-2664	1073917001
FRESENIUS MEDICAL CARE LAKE CHARLES HOME, LLC	330 CHAVANNE ST		LAKE CHARLES	LA	70601	3/30/21	19-2758	1144833872
WEST ORANGE ORLANDO DIALYSIS CENTER, LLC	828 MERCY DR STE 2		ORLANDO	FL	32808	6/6/18	68-2638	1861933699
WEST ORANGE MAITLAND DIALYSIS CENTER, LLC	7960 FOREST CITY RD STE 105		ORLANDO	FL	32810	3/14/16	68-2599	1396124905
WEST ORANGE WINTER GARDEN DIALYSIS CENTER, LLC	301 S WEST CROWN POINT RD STE 130		WINTER GARDEN	FL	34787	3/7/16	68-2600	1174902779
FRESENIUS MEDICAL CARE ATASCOCITA, LLC	5208 ATASCOCITA RD		HUMBLE	TX	77346	1/20/22	74-2595	1720664519
FRESENIUS KIDNEY CARE JASPER, LLC	2014 S WHEELER ST STE 300		JASPER	TX	75951	11/7/19	67-2610	1134780117
MULDOON DEVELOPMENT PARTNERS, LLC	2735 E TUDOR RD STE 204-A		ANCHORAGE	AK	99507	6/13/16	02-2510	
FRESENIUS KIDNEY CARE MADISON, LLC	4600 AMERICAN PKWY STE 102		MADISON	WI	53718	1/16/18	52-2559	1992352082
FRESENIUS KIDNEY CARE MADISON, LLC	3034 FISH HATCHERY RD		FITCHBURG	WI	53713	7/1/03	52-2555	1386291458
RSA - GUAM, LLC	556 E MARINE CORPS DR		HAGATNA	GU	96910		65-2500	1295910255
RSA - GUAM, LLC	736 ROUTE 4 STE 101		SINAJANA	GU	96910	5/3/96	65-2501	1588849541
RENAL CENTERS OF GUAM, LLC	600 HARMON LOOP RD STE 104		DEDEDO	GU	96929	4/23/08	65-2503	1346436441
RSA - TUMON, LLC	1406 N MARINE CORPS DR STE A		TAMUNING	GU	96913	7/1/11	65-2504	1790090678
USRC FINEGAYAN, LLC	781 ROUTE 3 STE 101		DEDEDO	GU	96929	8/25/17	65-2505	1881116697
FRESENIUS MEDICAL CARE OUACHITA HOME, LLC	401 THOMAS RD STE D		WEST MONROE	LA	71292	3/23/21	19-2757	1700404381
RENAL CARE GROUP NORTHWEST, INC.	1300 SW 7TH ST STE E100		RENTON	WA	98057			1992527964
RENAL CARE GROUP NORTHWEST, INC.	3409 NW CAMAS MEADOWS DR		CAMAS	WA	98607			1376344812
FRESENIUS MEDICAL CARE VENTURA COAST, LLC	2200 OUTLET CENTER DR STE 420		OXNARD	CA	93036		75-2606	1740980358
FRESENIUS MEDICAL CARE DYERSBURG, LLC	2255 PARR AVE		DYERSBURG	TN	38024		44-2774	1548852247
FRESENIUS MEDICAL CARE SAN BERNARDINO, LLC	952 S MOUNT VERNON AVE STE C		COLTON	CA	92324			1174386866
FMS OWOSSO, LLC	918 CORUNNA AVE		OWOSSO	MI	48867	12/9/20	23-2744	1457973257
BIO-MEDICAL APPLICATIONS OF ALABAMA, INC.	664 S UNIVERSITY BLVD		MOBILE	AL	36609	2/12/21	01-2714	1740893890
FMS CHIPPEWA HILLS, LLC	1523 S MISSION ST STE B		MOUNT PLEASANT	MI	48858	1/22/24	23-2755	1861135345
FRESENIUS MEDICAL CARE CHICAGOLAND, LLC	1837 VICTOR DR		GRAYSLAKE	IL	60030	7/29/22	14-2880	1710634274
BIO-MEDICAL APPLICATIONS OF FLORIDA, INC.	4635 SUN N LAKE BLVD		SEBRING	FL	33872	11/8/23	682772	1003508029
FRESENIUS MEDICAL CARE PASSAIC, LLC	10 CLIFTON BLVD STE 1		CLIFTON	NJ	7011	12/1/19	31-2553	1598306276
FRESENIUS MEDICAL CARE VICKSBURG HOME, LLC	1003 MISSION PARK DR		VICKSBURG	MS	39180		25-2599	1497330815
BIO-MEDICAL APPLICATIONS OF FLORIDA, INC.	350 E VAN FLEET DR # SR60		BARTOW	FL	33830	4/25/23	68-2764	1184381741
FRESENIUS MEDICAL CARE BEAUFORT COUNTY, LLC	225 CHAMPS WAY		BEAUFORT	SC	29906	10/19/23	422687	1073252441
RSA - GUAM, LLC	556 E MARINE CORPS DR STE 102		HAGATNA	GU	96910			1295910255
RENAL CARE GROUP NORTHWEST, INC.	2214 ROBBINS ST		LONGVIEW	WA	98632		50-2616	1417689738
FRESENIUS MEDICAL CARE WEST ATLANTIC, LLC	2605 W ATLANTIC AVE STE C101		DELRAY BEACH	FL	33445	8/14/17	68-2624	1720628001
LIBERTY DIALYSIS-HAWAII LLC	85 W LANIKAULA ST		HILO	HI	96720	8/18/23	12-2543	1235854399

Legal Name	Address 1	Address 2	City	State	Zip	Certification Date	Medicare - ESRD	NPI - ESRD
LIBERTY DIALYSIS-HAWAII LLC	89-102 FARRINGTON HWY		WAIANAE	HI	96792		12-2538	1124620869
BIO-MEDICAL APPLICATIONS OF TEXAS, INC.	1900 SE 34TH AVE UNIT 300		AMARILLO	TX	79118	8/24/20	74-2563	1790306181
FRESENIUS KIDNEY CARE CONCHO VALLEY, LLC	3417 SHERWOOD WAY		SAN ANGELO	TX	76901	5/14/21	74-2587	1992391247
FRESENIUS MEDICAL CARE PHELPS COUNTY, LLC	1070 S BISHOP AVE STE C		ROLLA	MO	65401	4/7/22	26-2701	1295495133
FMS JACKSON HOME, LLC	333 W LOUIS GLICK HWY		JACKSON	MI	49201	6/13/22	23-2750	1427790427
BIO-MEDICAL APPLICATIONS OF FLORIDA, INC.	1407 E LAFAYETTE ST		TALLAHASSEE	FL	32301	4/28/21	68-2715	1215524095
FRESENIUS MEDICAL CARE WELLESLEY, LLC	981 WORCESTER ST STE 1B		WELLESLEY	MA	2482	1/31/22	22-2599	1598344889
RSA - GUAM, LLC	720 ROUTE 4		SINAJANA	GU	96910			
FRESENIUS MEDICAL CARE CASSELBERRY, LLC	174 STATE ROAD 436 UNIT D102		CASSELBERRY	FL	32707	3/31/20	68-2690	1740812726
FRESENIUS MEDICAL CARE CAPITOL ARENA, LLC	12220 CENTRAL AVE		MITCHELLVILLE	MD	20721	11/30/23	21-2753	1861101537
FRESENIUS MEDICAL CARE SNAKE RIVER, LLC	3195 S FORK BLVD		IDAHO FALLS	ID	83402	5/25/21	13-2536	1265041479
FMS BEAUMONT HEALTH, LLC	595 E 13 MILE RD		ROYAL OAK	MI	48073		23-2752	1497498976
FRESENIUS MEDICAL CARE OBETZ, LLC	4339 FROEHLICH BLVD		COLUMBUS	OH	43207		72-2504	1841963162
FRESENIUS MEDICAL CARE CHATTANOOGA, LLC	2118 STEIN DR		CHATTANOOGA	TN	37421		44-2651	1457016032
FRESENIUS MEDICAL CARE CHATTANOOGA, LLC	649 MORRISON SPRINGS RD		CHATTANOOGA	TN	37415		44-2679	1528723111
FRESENIUS MEDICAL CARE CHATTANOOGA, LLC	2253 CHAMBLISS AVE NW STE 201		CLEVELAND	TN	37311		44-2687	1427714823
FRESENIUS MEDICAL CARE CHATTANOOGA, LLC	4803 HIGHWAY 58 STE B		CHATTANOOGA	TN	37416		44-2713	1225794621
FRESENIUS MEDICAL CARE CHATTANOOGA, LLC	102 ERLANGER SOUTH DR		RINGGOLD	GA	30736		11-2853	1932865235
FRESENIUS MEDICAL CARE CHATTANOOGA, LLC	3810 BRAINERD RD		CHATTANOOGA	TN	37411		44-2719	1023774429
FRESENIUS MEDICAL CARE CHATTANOOGA, LLC	5483 LITTLE DEBBIE PKWY		OOLTEWAH	TN	37363		44-2756	1033875430
FRESENIUS MEDICAL CARE HOLLIDAY DIALYSIS, LLC	1104 HOLLIDAY ST		WICHITA FALLS	TX	76301	5/1/21	74-2532	1821675711
FOUR STATE REGIONAL DIALYSIS CENTER, INC.	522 W 32ND ST STE 2		JOPLIN	MO	64804	3/29/96	26-2548	1407958697
FRESENIUS MEDICAL CARE BALCH SPRINGS, LLC	3534 HICKORY TREE RD STE 200		BALCH SPRINGS	TX	75180		74-2602	1326707217
FRESENIUS MEDICAL CARE MIDWEST NEPHROLOGY ASSOCIATES BUF	2049 LYNCH WAY		BURLINGTON	WI	53105	8/4/21	52-2619	1942888011
FRESENIUS MEDICAL CARE SAN ANTONIO, LLC	4443 E SOUTHCROSS BLVD		SAN ANTONIO	TX	78222		74-2612	1083353445
BIO-MEDICAL APPLICATIONS OF GEORGIA, INC.	2556 TOBACCO RD STE A		HEPHZIBAH	GA	30815	9/15/21	85-2587	1184208712
BIO-MEDICAL APPLICATIONS OF PENNSYLVANIA, INC.	440 S 15TH ST		ALLENTOWN	PA	18102	1/6/22	73-2509	1174282511
BIO-MEDICAL APPLICATIONS OF VIRGINIA, INC.	406 COWARDIN AVE		RICHMOND	VA	23224		49-2745	1255052122
FRESENIUS MEDICAL CARE FOOTHILLS, LLC	914 DR EDWARD HILLARD DR		TUSCALOOSA	AL	35401	8/25/22	01-2718	1083374763
BIO-MEDICAL APPLICATIONS OF FLORIDA, INC.	874 DIXON BLVD		COCOA	FL	32922	2/11/22	68-2732	1881267698
BIO-MEDICAL APPLICATIONS OF FLORIDA, INC.	2777 UNIVERSITY BLVD W STE 39		JACKSONVILLE	FL	32217	8/17/20	68-2702	1487274734
OHIO RENAL CARE GROUP, LLC	12532 ROCKSIDE RD		CLEVELAND	OH	44125	10/14/21	72-2500	1083299168
BIO-MEDICAL APPLICATIONS OF TEXAS, INC.	6015 HILLCROFT ST STE 3000		HOUSTON	TX	77081	12/18/20	67-2623	1518434919
FRESENIUS MEDICAL CARE NORTH SHEPHERD, LLC	7112 STUEBNER AIRLINE RD		HOUSTON	TX	77091	12/18/20	67-2711	1962009837
FRESENIUS MEDICAL CARE GREATER SOUTHEAST HOUSTON, LLC	8900 EMMETT FLOWRY EXPY STE 201		TEXAS CITY	TX	77591	12/18/20	45-2757	1497352371
FRESENIUS MEDICAL CARE GREATER SOUTHEAST HOUSTON, LLC	3567 PALMER HWY STE C		TEXAS CITY	TX	77590	12/18/20	45-2754	1538636949
FRESENIUS MEDICAL CARE GREATER SOUTHEAST HOUSTON, LLC	5040 CRENSHAW RD STE 200		PASADENA	TX	77505	12/18/20	67-2864	1740757962
FREEDOM CENTER OF STATEN ISLAND, LLC	470 SEAVIEW AVE		STATEN ISLAND	NY	10305		332511	
ISLAND REHABILITATIVE SERVICES CORP.	25 FANNING ST		STATEN ISLAND	NY	10314		332638	
QUEENS REPLACEMENT, LLC	12046 QUEENS BLVD		KEW GARDENS	NY	11415		332589	
FRESENIUS MEDICAL CARE WYOMISSING, LLC	625 SPRING ST		READING	PA	19610	7/1/20	39-2549	1184247934
FRESENIUS MEDICAL CARE WYOMISSING, LLC	965 BERKSHIRE BLVD		READING	PA	19610	7/1/20	39-2587	1154944486
FRESENIUS MEDICAL CARE TRUMAN, LLC	2211 CHARLOTTE ST STE G100		KANSAS CITY	MO	64108	8/20/21	26-2698	1588244727
FRESENIUS MEDICAL CARE REEDLEY HOME, LLC	790 E MANNING AVE		REEDLEY	CA	93654		75-2593	1619636305
STAT DIALYSIS CORPORATION	901 PLAZA DR		MISSION	TX	78572			
FRESENIUS MEDICAL CARE KATY NORTH, LLC	21927 CLAY RD STE 100		KATY	TX	77449		74-2603	1851051809
FRESENIUS MEDICAL CARE MOBILE AREA, LLC	3250 AIRPORT BLVD STE C		MOBILE	AL	36606	2/17/23	01-2719	1588315808
BIO-MEDICAL APPLICATIONS OF NEW MEXICO, INC.	2050 KNUDSEN AVE STE C		FARMINGTON	NM	87401	7/12/22	32-2564	1447866108
RENAL CARE GROUP NORTHWEST, INC.	200 WESTERLY RD STE 104		BELLINGHAM	WA	98226	3/17/22	50-2608	1396493920

Legal Name	Address 1	Address 2	City	State	Zip	Certification Date	Medicare - ESRD	NPI - ESRD
BIO-MEDICAL APPLICATIONS OF ALABAMA, INC.	131 COX CREEK PKWY S		FLORENCE	AL	35630	12/18/20	01-2712	1366059990
LIBERTY DIALYSIS - HAWAII, LLC	2226 LILIHA ST STE 200		HONOLULU	HI	96817	2/1/21	12-2536	1447872395
BIO-MEDICAL APPLICATIONS OF GEORGIA, INC.	145 W HENDRY ST		HINESVILLE	GA	31313	12/2/20	85-2583	1083229280
FRESENIUS MEDICAL CARE DAYTONA, LLC	3881 S NOVA RD		PORT ORANGE	FL	32127	11/12/21	68-2730	1386215929
FRESENIUS MEDICAL CARE GREEN BAY, LLC	2240 HOLMGREN WAY		GREEN BAY	WI	54304	2/4/22	52-2622	1932878840
RENAL SERVICES OF AMERICA MANGILAO, LLC	220 N ROUTE 10		MANGILAO	GU	96913			1841051786
FRESENIUS MEDICAL CARE THE VILLAGES, LLC	1585 SANTA BARBARA BLVD STE A		LADY LAKE	FL	32159	11/3/23	682773	1235825464
FRESENIUS MEDICAL CARE DIALYSIS SERVICES COLORADO, LLC	9050 E LOWRY BLVD STE 130		DENVER	CO	80230		06-2601	1316631633
FRESENIUS MEDICAL CARE CENTERVILLE HOME, LLC	8001 DAYTON SPRINGFIELD RD		FAIRBORN	OH	45324			
FRESENIUS MEDICAL CARE BROUSSARD, LLC	138 YOUNGSVILLE HWY		LAFAYETTE	LA	70508	7/16/21	19-2759	1568079085
BIO-MEDICAL APPLICATIONS OF FLORIDA, INC.	9332 STATE ROAD 54 STE 306		NEW PORT RICHEY	FL	34655	12/29/20	10-2529	1295337731
FRESENIUS MEDICAL CARE LITTLETON, LLC	200 W BELLEVIEW AVE UNIT 150		ENGLEWOOD	CO	80110		06-2600	1467168401
NEW YORK DIALYSIS SERVICES, INC.	1785 US 9		CLIFTON PARK	NY	12065	10/13/21	33-2836	1801474523
BIO-MEDICAL APPLICATIONS OF NEW HAMPSHIRE, INC.	2 BUSINESS PARK DR		TILTON	NH	3276	5/7/24	302520	1447030325
BIO-MEDICAL APPLICATIONS OF NEW HAMPSHIRE, INC.	79 WASHINGTON ST		CLAREMONT	NH	3743	10/23/24	302521	1851152920
FRESENIUS MEDICAL CARE SOMERVILLE, LLC	1 US HIGHWAY 206	SOMERVILL	SOMERVILLE	NJ	8876	2/19/25	312721	1740870096
FRESENIUS MEDICAL CARE BRICK BOULEVARD, LLC	150 BRICK BLVD		BRICK	NJ	8723	12/29/20	31-2563	1477143725
FRESENIUS MEDICAL CARE MCDONOUGH, LLC	50 KELLY RD STE 100		MCDONOUGH	GA	30253	12/29/20	85-2552	1174125603
BIO-MEDICAL APPLICATIONS OF NEW JERSEY, INC.	1840 PRINCETON AVE		LAWRENCEVILLE	NJ	8648	12/29/20	31-2604	1467058628
BIO-MEDICAL APPLICATIONS OF NEW JERSEY, INC.	657 WILLOW GROVE ST STE 202		HACKETTSTOWN	NJ	7840	12/29/20	31-2589	1003412263
BIO-MEDICAL APPLICATIONS OF TEXAS, INC.	6116 SPORTS VILLAGE RD		FRISCO	TX	75033	12/29/20	67-2850	1376145748
BIO-MEDICAL APPLICATIONS OF TEXAS, INC.	3305 UNICORN LAKE BLVD		DENTON	TX	76210	12/29/20	67-2776	1710589080
FRESENIUS MEDICAL CARE SURF ROAD HOME DIALYSIS, LLC	2845 N Sheridan Rd	Ste 703	CHICAGO	IL	60657	1/1/21	14-2724	1790371698
FMS ENA HOME, LLC	305 MEDICAL ARTS DR		EDENTON	NC	27932	4/21/22	34-2765	1831857655
FRESENIUS MEDICAL CARE SOUTH ARLINGTON, LLC	2300 W INTERSTATE 20		ARLINGTON	TX	76017		742723	1720847536
Fresenius Medical Care Magna, LLC	8087 W 3500 S		MAGNA	UT	84044	7/27/23	46-2560	1477259265
FRESENIUS MEDICAL CARE WINTER LAKE, LLC	7325 CYPRESS GARDENS BLVD		WINTER HAVEN	FL	33884	9/21/23	682770	1508563115
FRESENIUS MEDICAL CARE OF WOLF RIVER, LLC	8040 WOLF RIVER BLVD STE 101		GERMANTOWN	TN	38138	8/9/22	44-2771	1124608880
INNOVATIVE DIALYSIS CENTERS OF LA GRANGE, LLC	1300 LAFAYETTE PKWY STE D		LAGRANGE	GA	30241	8/7/13	11-2871	1730522343
FRESENIUS MEDICAL CARE SOUTH BIRMINGHAM DIALYSIS, LLC	3201 3RD AVE S		BIRMINGHAM	AL	35222		01-2516	1811662711
FRESENIUS MEDICAL CARE SOUTH ROANOKE, LLC	117 DUKE GLOUCESTER ST SW		ROANOKE	VA	24014	11/1/21	49-2727	1639844798
FRESENIUS MEDICAL CARE MECHANICSBURG DIALYSIS, LLC	120 S FILBERT ST		MECHANICSBURG	PA	17055	1/14/02	39-2691	1649945585
HOLLYWOOD DIALYSIS, LLC	4000 HOLLYWOOD BLVD STE 175S		HOLLYWOOD	FL	33021	5/19/14	68-2555	1558792960
OIL CITY DIALYSIS CENTER, LLC	6945 US 322 STE 640		CRANBERRY	PA	16319	1/6/17	39-2854	1275088908
WEIRTON DIALYSIS CENTER, LLC	100 COLLIERS WAY STE 1		WEIRTON	WV	26062	1/30/19	51-2552	1679064471
ARA-AVENTURA, LLC	19056 NE 29TH AVE		MIAMI	FL	33180	2/1/02	10-2687	1386750164
CAROLINA DIALYSIS, LLC	115 INTERSTATE PARK		SPARTANBURG	SC	29303	11/16/06	42-2608	1285672238
SPARTANBURG DIALYSIS, LLC	128 DILLON DR		SPARTANBURG	SC	29307	5/16/12	42-2634	1013298330
MIAMI-ARA, LLC	100 NW 170TH ST STE 106		NORTH MIAMI BEACH	FL	33169	2/28/01	10-2766	1003826090
MIAMI REGIONAL DIALYSIS CENTER WEST, LLC	900 PARK CENTRE BLVD STE 400C		MIAMI	FL	33169	9/14/01	68-2510	1467762146
BIO-MEDICAL APPLICATIONS OF TEXAS, INC.	901 PLAZA DR		MISSION	TX	78572		74-2721	1932808193
BIO-MEDICAL APPLICATIONS OF TEXAS, INC.	2600 N CORIA ST		BROWNSVILLE	TX	78520			1972228682
FRESENIUS MEDICAL CARE LINCOLNWOOD DIALYSIS, LLC	7301 N LINCOLN AVE STE 205		LINCOLNWOOD	IL	60712	5/4/05	14-2663	1013593144
FRESENIUS MEDICAL CARE GREEN BAY DIALYSIS, LLC	2670 MONROE RD STE 160		DE PERE	WI	54115		52-2627	1306515218
BIO-MEDICAL APPLICATIONS OF WISCONSIN, INC.	2920 SUPERIOR AVE		SHEBOYGAN	WI	53081		52-2624	1326704784
BIO-MEDICAL APPLICATIONS OF OHIO, INC.	4110 E SMITHVILLE WESTERN RD		WOOSTER	OH	44691			
APACHE BEHAVIORAL HEALTH SERVICES, INC.	102 WEST HOSPITAL DRIVE		WHITERIVER	AZ	85941			1285472522
PARAMOUNT HOPE DIALYSIS CENTER, LLC	8319 ALONDRA BLVD		PARAMOUNT	CA	90723	12/23/19	55-2884	1326512542
FRESENIUS MEDICAL CARE MIDWEST DIALYSIS, LLC	7795 W APPLETON AVE STE A		MILWAUKEE	WI	53222		52-2628	1194593913

Legal Name	Address 1	Address 2	City	State	Zip	Certification Date	Medicare - ESRD	NPI - ESRD
FRESENIUS MEDICAL CARE BOCA DELRAY, LLC	9060 KIMBERLY BLVD STE 32		BOCA RATON	FL	33434	8/1/21	68-2693	1053084558
FRESENIUS MEDICAL CARE IMPERIAL POINT, LLC	6264 N FEDERAL HWY		FORT LAUDERDALE	FL	33308		10-2587	1245901248
FRESENIUS MEDICAL CARE FORT STOCKTON, LLC	387 W INTERSTATE 10 STE C		FORT STOCKTON	TX	79735	8/1/21	67-2639	1164098877
FRESENIUS MEDICAL CARE NORTHEAST LUBBOCK, LLC	1923 MARSHA SHARP FWY STE 102		LUBBOCK	TX	79415	6/6/22	74-2599	1558938076
BIO-MEDICAL APPLICATIONS OF MAINE, INC.	987 LISBON ST		LEWISTON	ME	4240	9/12/24	202519	1093592735
FRESENIUS MEDICAL CARE CENTRAL OPELOUSAS, LLC	1620 COMMERCE BLVD STE A		OPELOUSAS	LA	70570		19-2766	1659059897
BIO-MEDICAL APPLICATIONS OF PENNSYLVANIA, INC.	8445 FRANKFORD AVE STE B		PHILADELPHIA	PA	19136	9/26/24	73-2518	1689422685
FRESENIUS MEDICAL CARE LAKEWOOD RANCH, LLC	6600 UNIVERSITY PKWY STE 100		LAKEWOOD RANCH	FL	34240	4/21/21	68-2716	1992476998
FRESENIUS MEDICAL CARE LAKEWOOD RANCH, LLC	1939 WORTH CT		LAKEWOOD RANCH	FL	34211	3/4/21	68-2713	1720759723
NRA CROSSVILLE TENNESSEE, LLC	99 DOOLEY ST		CROSSVILLE	TN	38555	9/23/22	44-2772	1033860481
FRESENIUS MEDICAL CARE WYANDOTTE EAST, LLC	927 MINNESOTA AVE		KANSAS CITY	KS	66101		17-2577	1093494593
ISLAND REHABILITATIVE SERVICES CORP.	68 HAUPPAUGE RD		COMMACK	NY	11725		332663	
FRESENIUS MEDICAL CARE CENTRACARE DIALYSIS, LLC	200 BUNKER HILL DR		AITKIN	MN	56431	9/1/21	24-2608	1902571839
FRESENIUS MEDICAL CARE CENTRACARE DIALYSIS, LLC	111 17TH AVE E		ALEXANDRIA	MN	56308		24-2612	1265107197
FRESENIUS MEDICAL CARE CENTRACARE DIALYSIS, LLC	16830 198TH AVE NW		BIG LAKE	MN	55309		24-2609	1972278810
FRESENIUS MEDICAL CARE CENTRACARE DIALYSIS, LLC	2024 S 6TH ST		BRAINERD	MN	56401		24-2610	1942975883
FRESENIUS MEDICAL CARE CENTRACARE DIALYSIS, LLC	520 11TH AVE SW		CAMBRIDGE	MN	55008		24-2611	1902571854
FRESENIUS MEDICAL CARE CENTRACARE DIALYSIS, LLC	520 E HIGHWAY 12 STE 6		LITCHFIELD	MN	55355		24-2613	1811662752
FRESENIUS MEDICAL CARE CENTRACARE DIALYSIS, LLC	808 3RD ST SE STE 160		LITTLE FALLS	MN	56345	9/1/21	24-2614	1316612260
FRESENIUS MEDICAL CARE CENTRACARE DIALYSIS, LLC	600 E PARK AVE STE 1		OLIVIA	MN	56277	9/1/21	24-2615	1295400141
FRESENIUS MEDICAL CARE CENTRACARE DIALYSIS, LLC	112 S RUM RIVER DR STE 220		PRINCETON	MN	55371	9/1/21	24-2617	1194490045
FRESENIUS MEDICAL CARE CENTRACARE DIALYSIS, LLC	403 PRAIRIE AVE NE		STAPLES	MN	56479		24-2618	1376218230
FRESENIUS MEDICAL CARE CENTRACARE DIALYSIS, LLC	2035 15TH ST N STE 220		SAINT CLOUD	MN	56303	9/1/21	24-2616	1710652672
FRESENIUS MEDICAL CARE CENTRACARE DIALYSIS, LLC	301 BECKER AVE SW		WILLMAR	MN	56201	9/1/21	24-2619	1700551660
FRESENIUS MEDICAL CARE 5856, LLC	5301 N BROOKLINE AVE		OKLAHOMA CITY	OK	73112			
RENAL SERVICES OF AMERICA NORTH PACIFIC, LLC	633 GOV CARLOS G CAMACHO RD		TAMUNING	GU	96913			1700617792
CAROLINA DIALYSIS, LLC	119 MAYO ST STE 102		HILLSBOROUGH	NC	27278	2/1/24	34-2770	1871293324
FRESENIUS MEDICAL CARE SOUTH HOUSTON, LLC	5910 SCOTT ST STE A		HOUSTON	TX	77021		67-2716	1134886278
FRESENIUS MEDICAL CARE STARKVILLE HOME, LLC	104 W GARRARD RD		STARKVILLE	MS	39759		25-2601	1235820390
FRESENIUS MEDICAL CARE CHAMPIONS, LLC	3203 FM 1960 W. Rd		HOUSTON	TX	77068			1851112643
DIALYSIS CENTERS OF AMERICA - ILLINOIS, LLC	704 E GLOVER ST		OTTAWA	IL	61350			
FREEDOM CENTER OF KEW GARDENS, LLC	378 SYOSSET WOODBURY RD		WOODBURY	NY	11797			
FREEDOM CENTER OF KEW GARDENS, LLC	140 MEISNER AVE		STATEN ISLAND	NY	10306			
FREEDOM CENTER OF KEW GARDENS, LLC	191 BRADLEY AVE		STATEN ISLAND	NY	10314			
FREEDOM CENTER OF KEW GARDENS, LLC	2840 KNAPP ST		BROOKLYN	NY	11235			
FRESENIUS MEDICAL CARE LEESBURG, LLC	106 W NORTH BLVD STE 201		LEESBURG	FL	34748		68-2799	1427880574
BIO-MEDICAL APPLICATIONS OF FLORIDA, INC.	3871 E HIGHWAY 98 STE 101		PORT SAINT JOE	FL	32456	2/21/23	68-2759	1881301174
FRESENIUS MEDICAL CARE NORTH NAMPA, LLC	11103 KARCHER RD		NAMPA	ID	83651		13-2538	1720816010
FRESENIUS MEDICAL CARE BRICK HOME THERAPY, LLC	1541 ROUTE 88 STE C		BRICK	NJ	8724			1912762360
FRESENIUS MEDICAL CARE SUNSET, LLC	2253 SANTA CLARA DR		SANTA CLARA	UT	84765			1639982580
BIO-MEDICAL APPLICATIONS OF NORTH CAROLINA, INC.	7019 ALBERT PICK RD STE C		GREENSBORO	NC	27409			1558157545
FRESENIUS MEDICAL CARE MADISON HOME, LLC	1896 SLAUGHTER RD		MADISON	AL	35758	6/26/24	12725	1003508011
NNA OF PADUCAH, LLC	2551 JAMES SANDERS BLVD		PADUCAH	KY	42001			1366205031
2217 EAST HIGH STREET, LLC	2223 E HIGH ST		POTTSTOWN	PA	19464	10/28/13	39-2802	1396183851
FRESENIUS MEDICAL CARE NORTHSHORE HOUSTON, LLC.	12734 WOODFOREST BLVD		HOUSTON	TX	77015			1619781044
FRESENIUS MEDICAL CARE CONROE, LLC	400 RIVER POINTE DR		CONROE	TX	77304			1760207971
FRESENIUS MEDICAL CARE NORTHSHORE HOME, LLC	64026 HIGHWAY 434 STE 100		LACOMBE	LA	70445			1528815891
BIO-MEDICAL APPLICATIONS OF TEXAS, INC.	2000 W BAKER RD		BAYTOWN	TX	77521			
FRESENIUS MEDICAL CARE CNA KIDNEY CENTERS, LLC	140 HIGHLAND CENTER DR		COLUMBIA	SC	29203	5/28/15	42-2651	1245639996

Legal Name	Address 1	Address 2	City	State	Zip	Certification Date	Medicare - ESRD	NPI - ESRD
BIO-MEDICAL APPLICATIONS OF PUERTO RICO, INC.	200 PLAZA LAS PIEDRAS SHOPPING C	ROAD # 183	LAS PIEDRAS	PR	771	8/10/15	40-2553	1639562549
FRESENIUS MEDICAL CARE GREENVILLE HOME, LLC	1997 MEDICAL PARK DR		GREENVILLE	MS	38703			1154135911
FRESENIUS MEDICAL CARE CENTERVILLE HOME, LLC	1150 W DOROTHY LN		DAYTON	OH	45409			
BIO-MEDICAL APPLICATIONS OF TEXAS, INC.	2533 CENTRAL PALM DR		RIO GRANDE CITY	TX	78582	2/4/94	45-2666	1720190697
FMS ROCHESTER HILLS, LLC	4800 CLINTONVILLE RD		CLARKSTON	MI	48346			
BIO-MEDICAL APPLICATIONS OF TENNESSEE, INC.	943 DECATUR PIKE		ATHENS	TN	37303	11/1/96	44-2595	1639199391
BIO-MEDICAL APPLICATIONS OF NEW MEXICO, INC.	246 MILLS AVE		LAS VEGAS	NM	87701	10/2/96	32-2518	1326150228
BIO-MEDICAL APPLICATIONS OF OKLAHOMA, INC.	3807 N HARRISON ST		SHAWNEE	OK	74804	8/26/96	37-2533	1639281504
BIO-MEDICAL APPLICATIONS OF OHIO, INC.	622 CENTER ST		ASHLAND	OH	44805			
BIO-MEDICAL APPLICATIONS OF NORTH CAROLINA, INC.	PO BOX 325		CONWAY	NC	27820	12/18/96	34-2586	1174543797
RAI CARE CENTERS OF NEBRASKA II, LLC	7454 N 30TH ST		OMAHA	NE	68112	11/25/24	28-2539	1952167041
BIO-MEDICAL APPLICATIONS OF OHIO, INC.	199 PERKINS ST		AKRON	OH	44304	6/30/98	36-2598	1356459275
BIO-MEDICAL APPLICATIONS OF TEXAS, INC.	3400 E WALNUT ST		PEARLAND	TX	77581			
BIO-MEDICAL APPLICATIONS OF OHIO, INC.	701 TIFFIN ST		BUCYRUS	OH	44820	9/1/97	36-2583	1730294596
FREEDOM CENTER OF KEW GARDENS, LLC	275 CASTLETON AVE		STATEN ISLAND	NY	10301			
FRESENIUS MEDICAL CARE FRAMINGHAM, LLC	45 UNION ST		NATICK	MA	1760			
BIO-MEDICAL APPLICATIONS OF PENNSYLVANIA, INC.	168 S SGT STANLEY HOFFMAN BLVD	ROUTE 209	LEHIGHTON	PA	18235	4/27/97	39-2620	1134223001
BIO-MEDICAL APPLICATIONS OF MICHIGAN, INC.	11200 METRO AIRPORT CENTER DR	STE 120	ROMULUS	MI	48174	11/14/97	23-2555	1376658138
BIO-MEDICAL APPLICATIONS OF TEXAS, INC.	1411 BONNER ST		HOUSTON	TX	77007			1922839125
FRESENIUS MEDICAL CARE SAGINAW, LLC	900 N BLUE MOUND RD	STE 192	SAGINAW	TX	76131			1780425272
BIO-MEDICAL APPLICATIONS OF MASSACHUSETTS, INC.	321 CENTRE ST		DORCHESTER	MA	2122			
FRESENIUS MEDICAL CARE SOUTHERN DELAWARE, LLC	1225 WALKER RD		DOVER	DE	19904			
BIO-MEDICAL APPLICATIONS OF NORTH CAROLINA, INC.	1555 WILLIS AVE		LUMBERTON	NC	28358			
FMS ENA HOME, LLC	2910 MACGREGOR DOWNS RD		GREENVILLE	NC	27834			
NEW YORK DIALYSIS SERVICES, INC.	255 WARNER AVE		ROSLYN HEIGHTS	NY	11577			
FRESENIUS MEDICAL CARE READING, LLC	900 E KING ST		LANCASTER	PA	17602			
FRESENIUS MEDICAL CARE VINTAGE PARK, LLC	102 VINTAGE PARK BLVD	STE A	L BLDG L BL HOUSTON	TX	77070			1730908344
BIO-MEDICAL APPLICATIONS OF TEXAS, INC.	1705 JACKSON ST		RICHMOND	TX	77469			
FRESENIUS MEDICAL CARE OAK RIDGE, LLC	27172 INTERSTATE 45 N		OAK RIDGE NORTH	TX	77385			1740091289
BIO-MEDICAL APPLICATIONS OF TEXAS, INC.	16130 GALVESTON RD		WEBSTER	TX	77598			
FRESENIUS MEDICAL CARE RIVER CITY HOME, LLC	2443 BROOKSTONE CENTRE PKWY	STE A	COLUMBUS	GA	31904			1679396261
FRESENIUS MEDICAL CARE METRO HUNTSVILLE, LLC	2317 MEMORIAL PKWY	SW STE 105	HUNTSVILLE	AL	35801			1164239422
FRESENIUS MEDICAL CARE WESTWOOD, LLC	321 CENTRE ST		DORCHESTER	MA	2122			
FRESENIUS MEDICAL CARE SANDY SPRINGS, LLC	6160 PEACHTREE DUNWOODY RD	STE A110	ATLANTA	GA	30328		85-2523	1346060043
AVANTUS RENAL THERAPY NEW YORK, LLC	120 E 16TH ST	FL 6	NEW YORK	NY	10003	8/1/13	33-2704	1811329162
BIO-MEDICAL APPLICATIONS OF NORTH CAROLINA, INC.	1983 W 5TH ST		WASHINGTON	NC	27889	1/12/93	34-2561	1235156977
BIO-MEDICAL APPLICATIONS OF FLORIDA, INC.	3038 SAINT JOHNS BLUFF RD	S	JACKSONVILLE	FL	32246	8/11/95	10-2684	1750493508
BIO-MEDICAL APPLICATIONS OF LOUISIANA, LLC	151 SANDIFER LN		PINEVILLE	LA	71360	12/6/93	19-2577	1255443081
BIO-MEDICAL APPLICATIONS OF MISSISSIPPI, INC.	716 GRAND AVE		YAZOO CITY	MS	39194	10/19/92	25-2536	1164534996
FRESENIUS MEDICAL CARE BALDWIN COUNTY, LLC	124 PROFESSIONAL PARK DR		FAIRHOPE	AL	36532	8/3/93	01-2547	1750924254
FRESENIUS MEDICAL CARE MONROE, LLC	711 WOOD ST	STE B	MONROE	LA	71201	12/15/82	19-2510	1720751399
BIO-MEDICAL APPLICATIONS OF LOUISIANA, LLC	307 DETROIT ST		DELHI	LA	71232	11/16/90	19-2564	1790897528
METRO DIALYSIS CENTER - NORTH, INC.	3 GRANDVIEW PLAZA SHOPPING CTR		FLORISSANT	MO	63033	11/13/81	26-2509	1932201118
METRO DIALYSIS CENTER - NORMANDY, INC.	101 N OAKS PLZ		SAINT LOUIS	MO	63121	8/1/90	26-2531	1457463325
BIO-MEDICAL APPLICATIONS OF LOUISIANA, LLC	800 POINT ST		HOUMA	LA	70360	6/27/88	19-2552	1134231970
BIO-MEDICAL APPLICATIONS OF VIRGINIA, INC.	6320 N CENTER DR	STE 140	NORFOLK	VA	23502	5/1/93	49-2567	1043314917
BIO-MEDICAL APPLICATIONS OF PENNSYLVANIA, INC.	4343 UNION DEPOSIT RD		HARRISBURG	PA	17111	11/18/94	39-2594	1952405821
BIO-MEDICAL APPLICATIONS OF NORTH CAROLINA, INC.	1090 S GROVE STREET EXT		LINCOLNTON	NC	28092	5/18/94	34-2568	1780601427
BIO-MEDICAL APPLICATIONS OF FLORIDA, INC.	7309 W OAKLAND PARK BLVD		TAMARAC	FL	33319	4/1/83	10-2559	1861504607

Legal Name	Address 1	Address 2	City	State	Zip	Certification Date	Medicare - ESRD	NPI - ESRD
LITTLE ROCK DIALYSIS, INC.	2600 JOHN BARROW RD		LITTLE ROCK	AR	72204			
NONE	1200 PECAN STREET SE	SUITE C29C	WASHINGTON	DC	20032			
BIO-MEDICAL APPLICATIONS OF MAINE, INC.	42 MOLLISON WAY		LEWISTON	ME	4240	10/2/84	20-2501	1790701779
BIO-MEDICAL APPLICATIONS OF FLORIDA, INC.	1944 ATLANTIC BLVD		JACKSONVILLE	FL	32207	11/9/89	10-2612	1497867238
BIO-MEDICAL APPLICATIONS OF LOUISIANA, LLC	609 RUE DE BRILLE		NEW IBERIA	LA	70563	8/25/82	19-2522	1306958145
BIO-MEDICAL APPLICATIONS OF PENNSYLVANIA, INC.	318 UNITY PLZ		LATROBE	PA	15650	7/28/89	39-2561	1508961392
FRESENIUS MEDICAL CARE FRAMINGHAM, LLC	110 MOUNT WAYTE AVE		FRAMINGHAM	MA	1702	5/27/80	22-2504	1851031256
BIO-MEDICAL APPLICATIONS OF MASSACHUSETTS, INC.	888 COMMONWEALTH AVE		BOSTON	MA	2215	1/7/73	22-2500	1962411678
BIO-MEDICAL APPLICATIONS OF MASSACHUSETTS, INC.	2000 MAIN ST		SPRINGFIELD	MA	1103	1/1/79	22-2502	1871502583
BIO-MEDICAL APPLICATIONS OF MASSACHUSETTS, INC.	241 WILLOW ST		YARMOUTH PORT	MA	2675	1/10/85	22-2501	1629087333
BIO-MEDICAL APPLICATIONS OF GEORGIA, INC.	4845 LAVISTA RD		TUCKER	GA	30084	11/1/89	11-2563	1235241068
BIO-MEDICAL APPLICATIONS OF MARYLAND, INC.	6420 ROCKLEDGE DR STE 1100		BETHESDA	MD	20817	9/11/70	21-2503	1649487497
BIO-MEDICAL APPLICATIONS OF SOUTHEAST WASHINGTON, INC.	4601 MARTIN LUTHER KING JR AVE SW		WASHINGTON	DC	20032	1/19/77	09-2505	1770687642
BIO-MEDICAL APPLICATIONS OF COLUMBIA HEIGHTS, INC.	106 IRVING ST NW STE 1400		WASHINGTON	DC	20010	2/22/77	09-2503	1689778557
BIO-MEDICAL APPLICATIONS OF THE DISTRICT OF COLUMBIA, INC.	11 DUPONT CIR NW		WASHINGTON	DC	20036	3/24/76	09-2501	1497859367
BIO-MEDICAL APPLICATIONS OF PENNSYLVANIA, INC.	278 INDUSTRIAL PARK RD		POTTSVILLE	PA	17901	8/1/77	39-2518	1790865707
BIO-MEDICAL APPLICATIONS OF CONNECTICUT, INC.	375 WILLARD AVE STE 5		NEWINGTON	CT	6111	10/17/89	07-2505	1225061690
BIO-MEDICAL APPLICATIONS OF FLORIDA, INC.	1494 NW 7TH ST		MIAMI	FL	33125	9/8/76	10-2503	1033221874
BIO-MEDICAL APPLICATIONS OF FLORIDA, INC.	7170 W 20TH AVE		HIALEAH	FL	33016	7/1/88	10-2530	1942312780
FRESENIUS MEDICAL CARE TAMPA, LLC	3614 W KENNEDY BLVD		TAMPA	FL	33609	5/28/76	10-2506	1366908691
BIO-MEDICAL APPLICATIONS OF VIRGINIA, INC.	230 EXECUTIVE CENTER PKWY		FREDERICKSBURG	VA	22401	8/1/77	49-2508	1124122098
BIO-MEDICAL APPLICATIONS OF VIRGINIA, INC.	4141 DUKE ST		ALEXANDRIA	VA	22304	6/1/73	49-2505	1033213905
BIO-MEDICAL APPLICATIONS OF VIRGINIA, INC.	5623 TIDEWATER DR		NORFOLK	VA	23509	4/4/72	49-2502	1851495725
BIO-MEDICAL APPLICATIONS OF EUREKA, INC.	2765 TIMBER RIDGE LN		EUREKA	CA	95503	1/11/97	05-2543	1407968308
FRESENIUS MEDICAL CARE LONG BEACH, LLC	1525 LONG BEACH BLVD		LONG BEACH	CA	90813	12/1/15	05-2523	1497120182
BIO-MEDICAL APPLICATIONS OF NORTH CAROLINA, INC.	3158 FREEDOM DR STE 1102		CHARLOTTE	NC	28208	11/21/90	34-2554	1215954953
BIO-MEDICAL APPLICATIONS OF FREMONT, INC.	39505 PASEO PADRE PKWY		FREMONT	CA	94538	12/29/88	05-2722	1831100270
BIO-MEDICAL APPLICATIONS OF TEXAS, INC.	9623 LONG POINT RD		HOUSTON	TX	77055	9/1/77	45-2519	1366554230
BIO-MEDICAL APPLICATIONS OF TEXAS, INC.	9126 EASTEX FWY		HOUSTON	TX	77093	12/18/72	45-2500	1184736050
BIO-MEDICAL APPLICATIONS OF TEXAS, INC.	1802 PINE ST		ABILENE	TX	79601	9/5/75	45-2511	1093827974
BIO-MEDICAL APPLICATIONS OF AMARILLO, INC.	5920 W AMARILLO BLVD		AMARILLO	TX	79106	8/31/77	45-2513	1902918881
BIO-MEDICAL APPLICATIONS OF TEXAS, INC.	2329 N 39TH ST		WACO	TX	76708	10/27/77	45-2526	1811009798
BIO-MEDICAL APPLICATIONS OF NEW MEXICO, INC.	641 HARKLE RD		SANTA FE	NM	87505	10/1/77	32-2501	1134231038
BIO-MEDICAL APPLICATIONS OF LOS GATOS, INC.	14651 S BASCOM AVE STE 100		LOS GATOS	CA	95032	3/26/90	05-2694	1043322944
BIO-MEDICAL APPLICATIONS OF NORTH CAROLINA, INC.	510 PALADIN DR		GREENVILLE	NC	27834	9/1/76	34-2502	1821042243
BIO-MEDICAL APPLICATIONS OF PENNSYLVANIA, INC.	1003 N GREENGATE RD		GREENSBURG	PA	15601	1/31/79	39-2520	1417052200
BIO-MEDICAL APPLICATIONS OF TEXAS, INC.	8537 GULF FWY STE A		HOUSTON	TX	77017	6/4/79	45-2533	1720190606
NATIONAL MEDICAL CARE, INC.	303 A ST		WILMINGTON	DE	19801	8/26/86	08-2501	1679677546
BIO-MEDICAL APPLICATIONS OF LOUISIANA, LLC	207 W MULBERRY ST		AMITE	LA	70422	5/22/89	19-2557	1588776322
BIO-MEDICAL APPLICATIONS OF MAINE, INC.	1600 CONGRESS ST		PORTLAND	ME	4102	1/12/00	20-2500	1982620969
BIO-MEDICAL APPLICATIONS OF LOUISIANA, LLC	7325 WESTBANK EXPY		MARRERO	LA	70072	1/27/82	19-2521	1396857132
BIO-MEDICAL APPLICATIONS OF MISSISSIPPI, INC.	211 1ST ST SE		MAGEE	MS	39111	8/20/90	25-2529	1205948049
BIO-MEDICAL APPLICATIONS OF VIRGINIA, INC.	1005 COMMERCIAL LN STE 100		SUFFOLK	VA	23434	1/12/83	49-2530	1326143116
BIO-MEDICAL APPLICATIONS OF FLORIDA, INC.	419 E 1ST ST		SANFORD	FL	32771	12/1/80	10-2546	1780771998
BIO-MEDICAL APPLICATIONS OF TEXAS, INC.	2510 B F TERRY BLVD		ROSENBERG	TX	77471	6/5/81	45-2542	1275645152
BIO-MEDICAL APPLICATIONS OF ALABAMA, INC.	8 MEDICAL PARK N		VALLEY	AL	36854	1/31/81	01-2513	1023120862
NATIONAL MEDICAL CARE, INC.	2530 W STATE ST		BRISTOL	TN	37620	2/20/81	44-2519	1477570117
FRESENIUS MEDICAL CARE MOBILE AREA, LLC	2620 OLD SHELL RD		MOBILE	AL	36607	1/13/79	01-2507	1669080602
BIO-MEDICAL APPLICATIONS OF PENNSYLVANIA, INC.	110 BUTLER DR		HAZLETON	PA	18201	4/23/80	39-2524	1588768451

Legal Name	Address 1	Address 2	City	State	Zip	Certification Date	Medicare - ESRD	NPI - ESRD
NATIONAL MEDICAL CARE, INC.	1277 KENNESTONE CIR STE 600		MARIETTA	GA	30066	9/21/76	11-2510	1053423889
BIO-MEDICAL APPLICATIONS OF HUMACAO, INC.	200 CALLE DR VIDAL STE 10		HUMACAO	PR	791	11/18/92	40-2514	1104925114
BIO-MEDICAL APPLICATIONS OF MAYAGUEZ, INC.	1050 AVE LOS CORAZONES STE 101		MAYAGUEZ	PR	680	2/2/77	40-2503	1013016021
BIO-MEDICAL APPLICATIONS OF TEXAS, INC.	3302 W GOLF COURSE RD		MIDLAND	TX	79703	8/1/75	45-2512	1801908785
FRESENIUS MEDICAL CARE DIALYSIS SERVICES COLORADO LLC	2107 S TIMBERLINE RD		FORT COLLINS	CO	80525	1/19/79	06-2505	1952413858
BIO-MEDICAL APPLICATIONS OF TEXAS, INC.	1325 E QUEBEC AVE		MCALLEN	TX	78503	6/7/79	45-2508	1710099692
BIO-MEDICAL APPLICATIONS OF TEXAS, INC.	350 N EXPRESSWAY		BROWNSVILLE	TX	78521	6/7/79	45-2517	1629180500
BIO-MEDICAL APPLICATIONS OF PENNSYLVANIA, INC.	3501 NORTHWOOD AVE		EASTON	PA	18045	8/31/77	39-2517	1235234022
BIO-MEDICAL APPLICATIONS OF PENNSYLVANIA, INC.	2014 CITY LINE RD STE 102		BETHLEHEM	PA	18017	10/1/75	39-2511	1396849261
NATIONAL MEDICAL CARE, INC.	411 HOSPITAL RD		CANTON	GA	30114	9/28/88	11-2551	1871605600
BIO-MEDICAL APPLICATIONS OF TEXAS, INC.	9449 GROGANS MILL RD		SPRING	TX	77380	11/20/80	45-2539	1447362322
BIO-MEDICAL APPLICATIONS OF CAGUAS, INC.	6 RIO BAIRAO # 1 KM. 34	PASEO DEL CAGUAS	CAGUAS	PR	725	7/1/82	40-2505	1780783795
BIO-MEDICAL APPLICATIONS OF BAYAMON, INC.	ROAD 167 PLZ KM 22.2		BAYAMON	PR	959	5/12/79	40-2504	1598864506
BIO-MEDICAL APPLICATIONS OF LOUISIANA, LLC	16081 DOCTORS BLVD		HAMMOND	LA	70403	9/1/76	19-2505	1669584405
BIO-MEDICAL APPLICATIONS OF LOUISIANA, LLC	4425 UTICA ST		METAIRIE	LA	70006	3/11/80	19-2511	1578675310
BIO-MEDICAL APPLICATIONS OF SAN ANTONIO, LLC	1819 GARNER FIELD RD		UVALDE	TX	78801	1/16/81	45-2540	1871605758
BIO-MEDICAL APPLICATIONS OF SAN ANTONIO, LLC	1335 SE MILITARY DR		SAN ANTONIO	TX	78214	7/27/81	45-2544	1780796664
BIO-MEDICAL APPLICATIONS OF MARYLAND, INC.	2801 GREENMOUNT AVE		BALTIMORE	MD	21218	6/1/76	21-2504	1114021086
BIO-MEDICAL APPLICATIONS OF MASSACHUSETTS, INC.	305 MYSTIC AVE		MEDFORD	MA	2155	1/1/85	22-2507	1447269154
BIO-MEDICAL APPLICATIONS OF SOUTH CAROLINA, INC.	501 HEALTH WAY DR		CHESTER	SC	29706	5/30/83	42-2518	1780796516
BIO-MEDICAL APPLICATIONS OF KENTUCKY, INC.	720 E BROADWAY		LOUISVILLE	KY	40202	6/23/75	18-2503	1598877326
BIO-MEDICAL APPLICATIONS OF MICHIGAN, INC.	5205 MCAULEY DR		YPSILANTI	MI	48197	1/29/79	23-2502	1285749044
BIO-MEDICAL APPLICATIONS OF SOUTH CAROLINA, INC.	10 JOHNNY MORRALL CIR		PORT ROYAL	SC	29935	2/1/81	42-2514	1356368096
BIO-MEDICAL APPLICATIONS OF TEXAS, INC.	2202 ROLLINGBROOK DR		BAYTOWN	TX	77521	8/15/86	45-2575	1407968381
BIO-MEDICAL APPLICATIONS OF WISCONSIN, INC.	300 N COMMERCIAL ST STE 100		NEENAH	WI	54956	1/3/75	52-2500	1093820854
BIO-MEDICAL APPLICATIONS OF ILLINOIS, INC.	1425 E MAIN ST		CARBONDALE	IL	62901	3/1/76	14-2514	1720193584
BIO-MEDICAL APPLICATIONS OF GEORGIA, INC.	1109 MEDICAL CENTER DR BLDG H		AUGUSTA	GA	30909	9/1/76	11-2501	1316059140
BIO-MEDICAL APPLICATIONS OF OHIO, INC.	647 BALLY ROW		MANSFIELD	OH	44906	10/9/80	36-2508	1982711438
BIO-MEDICAL APPLICATIONS OF MICHIGAN, INC.	32423 SCHOOLCRAFT RD		LIVONIA	MI	48150	11/15/76	23-2501	1639284490
BIO-MEDICAL APPLICATIONS OF FLORIDA, INC.	1775 NW 80TH BLVD		GAINESVILLE	FL	32606	9/1/76	10-2512	1376588046
BIO-MEDICAL APPLICATIONS OF PONCE, INC.	610 CALLE DAMAS	BDA CLAUS PONCE	PR		717	10/12/76	40-2502	1922107937
BIO-MEDICAL APPLICATIONS OF NORTH CAROLINA, INC.	622 INDUSTRIAL AVE		GREENSBORO	NC	27406	8/15/89	34-2537	1134231962
BIO-MEDICAL APPLICATIONS OF GEORGIA, INC.	1020 W HILL ST		THOMSON	GA	30824	8/11/86	11-2540	1043322878
BIO-MEDICAL APPLICATIONS OF PENNSYLVANIA, INC.	307 LAIRD ST STE 1		WILKES BARRE	PA	18702	4/1/76	39-2512	1932203809
BIO-MEDICAL APPLICATIONS OF OHIO, INC.	4661 KARL RD		COLUMBUS	OH	43229	12/6/94	36-2501	1457466211
BIO-MEDICAL APPLICATIONS OF OHIO, INC.	345 BISHOP ST		AKRON	OH	44307	9/1/77	36-2503	1366557126
BIO-MEDICAL APPLICATIONS OF PENNSYLVANIA, INC.	55 N 3RD ST		STROUDSBURG	PA	18360	7/1/86	39-2547	1841394715
BIO-MEDICAL APPLICATIONS OF PENNSYLVANIA, INC.	3136 HAMILTON BLVD		ALLENTOWN	PA	18103	3/1/74	39-2505	1750485629
BIO-MEDICAL APPLICATIONS OF VIRGINIA, INC.	8316 ARLINGTON BLVD STE 108		FAIRFAX	VA	22031	4/16/73	49-2504	1669576534
BIO-MEDICAL APPLICATIONS OF NEW MEXICO, INC.	1600 RANDOLPH CT SE STE 100		ALBUQUERQUE	NM	87106	7/1/73	32-2500	1770695678
SANTA BARBARA COMMUNITY DIALYSIS CENTER	222 PESETAS LN		SANTA BARBARA	CA	93110	2/1/76	05-2513	1689786584
BIO-MEDICAL APPLICATIONS OF SAN JUAN, INC.	461 CALLE FRANCIA STE A101		SAN JUAN	PR	917	8/1/83	40-2501	1093815045
BIO-MEDICAL APPLICATIONS OF SAN ANTONIO, LLC	9010 CULEBRA RD		SAN ANTONIO	TX	78251	4/2/74	45-2507	1225140106
FRESENIUS MEDICAL CARE SOUTHWEST FORT WORTH, LLC	4804 BRYANT IRVIN CT		FORT WORTH	TX	76107	8/1/22	45-2594	1780314690
BIO-MEDICAL APPLICATIONS OF FLORIDA, INC.	2348 SE OCEAN BLVD		STUART	FL	34996	9/1/76	10-2525	1124120522
FRESENIUS MEDICAL CARE CASSELBERRY, LLC	775 GATEWAY DR STE 1010		ALTAMONTE SPRING	FL	32714	4/25/74	10-2511	1285250522
BIO-MEDICAL APPLICATIONS OF FLORIDA, INC.	7910 US HIGHWAY 19 N		PINELLAS PARK	FL	33781	10/1/80	10-2519	1104938943
BIO-MEDICAL APPLICATIONS OF LOUISIANA, LLC	225 N BOLTON AVE		ALEXANDRIA	LA	71301	11/1/75	19-2503	1659483493
BIO-MEDICAL APPLICATIONS OF FLORIDA, INC.	26338 US HIGHWAY 19 N		CLEARWATER	FL	33761	9/3/13	10-2542	1568574309

Legal Name	Address 1	Address 2	City	State	Zip	Certification Date	Medicare - ESRD	NPI - ESRD
FRESENIUS MEDICAL CARE JERSEY CITY, LLC	107 PACIFIC AVE		JERSEY CITY	NJ	7304	7/1/73	31-2502	1821581455
NATIONAL MEDICAL CARE, INC.	40 MEDICAL CENTER AVE		SEBRING	FL	33870	8/9/83	10-2564	1477665214
BIO-MEDICAL APPLICATIONS OF GEORGIA, INC.	1720 PHOENIX PKWY		ATLANTA	GA	30349	5/15/74	11-2504	1861504698
BIO-MEDICAL APPLICATIONS OF GEORGIA, INC.	1078 PLAZA AVE		EASTMAN	GA	31023	7/19/80	11-2519	1770695504
BIO-MEDICAL APPLICATIONS OF TEXAS, INC.	5435 ALDINE MAIL ROUTE RD		HOUSTON	TX	77039	4/16/86	45-2574	1861504748
NATIONAL MEDICAL CARE, INC.	180 SERRAL DR		GREENEVILLE	TN	37745	7/12/82	44-2522	1376581983
BIO-MEDICAL APPLICATIONS OF PENNSYLVANIA, INC.	900 E HOWELL ST UNIT D		PHILADELPHIA	PA	19149	12/14/81	39-2533	1487758355
FRESENIUS MEDICAL CARE VERO BEACH, LLC	1515 INDIAN RIVER BLVD STE A101		VERO BEACH	FL	32960	4/26/88	10-2597	1891208872
BIO-MEDICAL APPLICATIONS OF TEXAS, INC.	6630 QUAKER AVE STE 102		LUBBOCK	TX	79413	7/1/73	45-2506	1497867378
BIO-MEDICAL APPLICATIONS OF NORTH CAROLINA, INC.	5220 N TRYON ST STE A		CHARLOTTE	NC	28213	3/21/90	34-2549	1629168125
BIO-MEDICAL APPLICATIONS OF NORTH CAROLINA, INC.	3158 FREEDOM DR STE 2101		CHARLOTTE	NC	28208	9/1/76	34-2503	1538259031
BIO-MEDICAL APPLICATIONS OF NORTH CAROLINA, INC.	348 BURTONWOOD DR		GASTONIA	NC	28054	2/25/81	34-2513	1497867220
BIO-MEDICAL APPLICATIONS OF NEW JERSEY, INC.	155 BERKELEY AVE		NEWARK	NJ	7107	9/1/77	31-2503	1205930070
BIO-MEDICAL APPLICATIONS OF WEST VIRGINIA, INC.	103 MARCLEY DR		MARTINSBURG	WV	25401	2/1/80	51-2502	1114021987
BIO-MEDICAL APPLICATIONS OF NEW JERSEY, INC.	91-101 HARTFORD ST		NEWARK	NJ	7103	1/24/92	31-2505	1023112893
BIO-MEDICAL APPLICATIONS OF PENNSYLVANIA, INC.	1036 NORTH EASTON RD		WILLOW GROVE	PA	19090	3/25/80	39-2506	1932203700
BIO-MEDICAL APPLICATIONS OF NEW JERSEY, INC.	10 CAMPTOWN RD		IRVINGTON	NJ	7111	9/1/77	31-2501	1841394616
NATIONAL MEDICAL CARE, INC.	9835 LAKE WORTH RD STE 13		LAKE WORTH	FL	33467	2/15/88	10-2594	1871695163
BIO-MEDICAL APPLICATIONS OF NEW JERSEY, INC.	879 RAHWAY AVE		UNION	NJ	7083	3/31/80	31-2506	1649375429
BIO-MEDICAL APPLICATIONS OF FLORIDA, INC.	1510 HIGHWAY 41 N		INVERNESS	FL	34450	12/4/86	10-2579	1346285152
BIO-MEDICAL APPLICATIONS OF FLORIDA, INC.	650 34TH ST S		SAINT PETERSBURG	FL	33711	10/1/80	10-2547	1598878274
BIO-MEDICAL APPLICATIONS OF CAROLINA, INC.	1333 CALLE RIO DANUBIO		CAROLINA	PR	982	5/3/84	40-2507	1407955412
BIO-MEDICAL APPLICATIONS OF GUAYAMA, INC.	900 CALLE ARNALDO BRISTOL # KM2.1		GUAYAMA	PR	784	12/9/87	40-2509	1831298843
BIO-MEDICAL APPLICATIONS OF NEW MEXICO, INC.	11296 LOMAS BLVD NE		ALBUQUERQUE	NM	87112	8/6/80	32-2504	1306958202
BIO-MEDICAL APPLICATIONS OF MARYLAND, INC.	40865 MERCHANTS LN		LEONARDTOWN	MD	20650	8/27/79	21-2510	1750485520
BIO-MEDICAL APPLICATIONS OF MARYLAND, INC.	3700A SAINT BARNABAS RD		SUITLAND	MD	20746	7/1/73	21-2501	1558466334
BIO-MEDICAL APPLICATIONS OF LOUISIANA, LLC	3949 SOUTHERN AVE		SHREVEPORT	LA	71106	7/8/83	19-2530	1164534913
BIO-MEDICAL APPLICATIONS OF NORTH CAROLINA, INC.	604 AIRPORT RD		KINSTON	NC	28504	2/1/85	34-2518	1790887115
BIO-MEDICAL APPLICATIONS OF FRESNO, INC.	3636 N 1ST ST STE 144		FRESNO	CA	93726	1/20/89	05-2677	1215049119
BIO-MEDICAL APPLICATIONS OF VIRGINIA, INC.	1200 TYLER AVE STE A		RADFORD	VA	24141	5/27/83	49-2532	1669576435
BIO-MEDICAL APPLICATIONS OF LOUISIANA, LLC	694 S ACADIA RD		THIBODAUX	LA	70301	7/22/92	19-2574	1790897544
BIO-MEDICAL APPLICATIONS OF NORTH CAROLINA, INC.	2700 HENRY ST		GREENSBORO	NC	27405	9/1/76	34-2504	1447340948
BIO-MEDICAL APPLICATIONS OF LOUISIANA, LLC	14500 HAYNE BLVD		NEW ORLEANS	LA	70128	4/4/81	19-2516	1104957935
NATIONAL MEDICAL CARE, INC.	10614 LEM TURNER RD		JACKSONVILLE	FL	32218	9/2/88	10-2610	1609988450
BIO-MEDICAL APPLICATIONS OF TEXAS, INC.	8303 CREEKBEND DR		HOUSTON	TX	77071	5/7/86	45-2576	1942312822
BIO-MEDICAL APPLICATIONS OF NORTH CAROLINA, INC.	2113A NEUSE BLVD		NEW BERN	NC	28560	5/27/08	34-2534	1609978022
BIO-MEDICAL APPLICATIONS OF LOUISIANA, LLC	1130 KINGS HWY		SHREVEPORT	LA	71104	3/17/80	19-2512	1427160274
BIO-MEDICAL APPLICATIONS OF PENNSYLVANIA, INC.	4190 CITY AVE STE 124		PHILADELPHIA	PA	19131	12/7/95	39-2560	1487758256
BIO-MEDICAL APPLICATIONS OF LOUISIANA, LLC	2907 PLANTATION DR		BOSSIER CITY	LA	71111	3/28/84	19-2532	1245342096
CONEJO VALLEY DIALYSIS, INC.	227 W JANS RD STE 115		THOUSAND OAKS	CA	91360	12/14/81	05-2579	1124130026
BIO-MEDICAL APPLICATIONS OF LOUISIANA, LLC	700 KEYSER AVE		NATCHITOCHE	LA	71457	6/6/82	19-2525	1154433902
BIO-MEDICAL APPLICATIONS OF SOUTH CAROLINA, INC.	1120 N FRASER ST		GEORGETOWN	SC	29440	6/27/83	42-2519	1306958137
NATIONAL MEDICAL CARE, INC.	100 TECHNOLOGY LN		JOHNSON CITY	TN	37604	4/1/73	44-2501	1215049044
BIO-MEDICAL APPLICATIONS OF SAN GERMAN, INC.	TORRE MEDICA SAN VICENTE DE PAULI RD. 2, KM 1	SAN GERMAN	PR	683	9/2/83	40-2506	1902906951	
BIO-MEDICAL APPLICATIONS OF ARECIBO, INC.	1072 AVE MIRAMAR #2	ARECIBO	PR	612	8/3/87	40-2508	1902904923	
BIO-MEDICAL APPLICATIONS OF WEST VIRGINIA, INC.	2345 CHESTERFIELD AVE	CHARLESTON	WV	25304	11/3/04	51-2503	1124130950	
BIO-MEDICAL APPLICATIONS OF WEST VIRGINIA, INC.	1737 HARPER RD	BECKLEY	WV	25801	6/1/84	51-2505	1033221866	
BIO-MEDICAL APPLICATIONS OF LOUISIANA, LLC	610 FLEMING LN	MINDEN	LA	71055	12/5/86	19-2541	1063524817	
BIO-MEDICAL APPLICATIONS OF TEXAS, INC.	1614 E COMMERCIAL DR	WESLACO	TX	78599	8/20/86	45-2585	1851403737	

Legal Name	Address 1	Address 2	City	State	Zip	Certification Date	Medicare - ESRD	NPI - ESRD
BIO-MEDICAL APPLICATIONS OF TEXAS, INC.	711 S CLAY ST STE B		ENNIS	TX	75119	7/16/86	45-2582	1679685556
BIO-MEDICAL APPLICATIONS OF GEORGIA, INC.	118 OSIGIAN BLVD		WARNER ROBINS	GA	31088	7/18/83	11-2531	1942312772
BIO-MEDICAL APPLICATIONS OF AGUADILLA, INC.	7 CAMASEYES WARD # 459, KM 0		AGUADILLA	PR	603	10/19/90	40-2513	1447359864
BIO-MEDICAL APPLICATIONS OF NORTH CAROLINA, INC.	187 BROWERS CHAPEL RD		ASHEBORO	NC	27205	10/1/86	34-2524	1851403687
BIO-MEDICAL APPLICATIONS OF FLORIDA, INC.	514 MEDICAL OAKS AVE		BRANDON	FL	33511	9/30/87	10-2584	1881706638
BIO-MEDICAL APPLICATIONS OF NORTH CAROLINA, INC.	1338 E SUNSET DR		MONROE	NC	28112	10/1/86	34-2525	1679685408
BIO-MEDICAL APPLICATIONS OF FLORIDA, INC.	5902 POINTE WEST BLVD		BRADENTON	FL	34209	1/7/80	10-2538	1508978354
FRESENIUS MEDICAL CARE WESTWOOD, LLC	90 GLACIER DR		WESTWOOD	MA	2090	2/7/89	22-2511	1518607928
BIO-MEDICAL APPLICATIONS OF CAMARILLO, INC.	3801 LAS POSAS RD STE 103		CAMARILLO	CA	93010	2/10/88	05-2668	1033221932
FRESENIUS MEDICAL CARE DIALYSIS SERVICES COLORADO LLC	2343 W 27TH ST STE 503		GREELEY	CO	80634	11/14/02	06-2510	1952403123
BIO-MEDICAL APPLICATIONS OF OHIO, INC.	393 E TOWN ST STE 111		COLUMBUS	OH	43215	7/8/88	36-2514	1184739948
BIO-MEDICAL APPLICATIONS OF INDIANA, INC.	810 EASTERN BLVD		CLARKSVILLE	IN	47129	12/22/86	15-2504	1124051594
BIO-MEDICAL APPLICATIONS OF MISSISSIPPI, INC.	381 MEDICAL DR		JACKSON	MS	39216	1/24/80	25-2505	1235241084
BIO-MEDICAL APPLICATIONS OF ALABAMA, INC.	2325 PANSY ST SW STE C		HUNTSVILLE	AL	35801	9/1/76	01-2522	1588776314
BIO-MEDICAL APPLICATIONS OF ALABAMA, INC.	20998 JOHN T REID PKWY		SCOTTSBORO	AL	35768	11/5/84	01-2519	1205948031
BIO-MEDICAL APPLICATIONS OF VIRGINIA, INC.	111 MEDICAL PKWY STE 100		CHESAPEAKE	VA	23320	12/22/86	49-2538	1831293604
BIO-MEDICAL APPLICATIONS OF GEORGIA, INC.	497 WINN WAY STE 160		DECATUR	GA	30030	2/2/77	11-2511	1932211760
BIO-MEDICAL APPLICATIONS OF FAYETTEVILLE, INC.	2560 LEGION RD		FAYETTEVILLE	NC	28306	12/19/77	34-2510	1750493581
BIO-MEDICAL APPLICATIONS OF NORTH CAROLINA, INC.	720 WESLEY PINES RD		LUMBERTON	NC	28358	11/25/86	34-2528	1578675302
BIO-MEDICAL APPLICATIONS OF DOVER, INC.	155 BORTHWICK AVE STE 100		PORTSMOUTH	NH	3801	12/1/89	30-2501	1083623797
BIO-MEDICAL APPLICATIONS OF NEW HAMPSHIRE, INC.	248 PLEASANT ST STE G400		CONCORD	NH	3301	12/4/86	30-2500	1891704508
BIO-MEDICAL APPLICATIONS OF FLORIDA, INC.	9193 SW 72ND ST STE 100		MIAMI	FL	33173	6/1/77	10-2522	1144332990
BIO-MEDICAL APPLICATIONS OF FLORIDA, INC.	5550 W FLAGLER ST		CORAL GABLES	FL	33134	9/1/83	10-2566	1053423806
BIO-MEDICAL APPLICATIONS OF MISSISSIPPI, INC.	1883 HIGHWAY 43 S STE C		CANTON	MS	39046	3/23/87	25-2522	1962514711
BIO-MEDICAL APPLICATIONS OF MARYLAND, INC.	1104 WALTERS AVE		BALTIMORE	MD	21239	2/4/88	21-2531	1073720827
NATIONAL MEDICAL CARE, INC.	1680 OSCEOLA ELEMENTARY RD STE B		SAINT AUGUSTINE	FL	32084	3/3/83	10-2557	1871605626
BIO-MEDICAL APPLICATIONS OF ALABAMA, INC.	255 S JACKSON ST		MONTGOMERY	AL	36104	3/1/77	01-2500	1780796532
BIO-MEDICAL APPLICATIONS OF ALABAMA, INC.	905 MEDICAL CENTER PKWY		SELMA	AL	36701	8/25/80	01-2512	1922100304
BIO-MEDICAL APPLICATIONS OF ALABAMA, INC.	2609 VILLAGE PROFESSIONAL DR N STE 2		OPELIKA	AL	36801	9/7/82	01-2515	1598877342
BIO-MEDICAL APPLICATIONS OF ALABAMA, INC.	606 BOTTS AVE		TROY	AL	36081	11/19/84	01-2520	1407968258
BIO-MEDICAL APPLICATIONS OF NORTHEAST D.C., INC.	1140 VARNUM ST NE STE 105		WASHINGTON	DC	20017	1/3/90	09-2515	1740384510
BIO-MEDICAL APPLICATIONS OF FLORIDA, INC.	1961 N MAIN ST		GAINESVILLE	FL	32609	1/4/89	10-2613	1316059165
BIO-MEDICAL APPLICATIONS OF LOUISIANA, LLC	102 STANDARD ST		BUNKIE	LA	71322	1/4/89	19-2555	1225140072
BIO-MEDICAL APPLICATIONS OF RIO PIEDRAS, INC.	1535 AVE PONCE DE LEON	URB CARIBI	SAN JUAN	PR	926	2/7/92	40-2515	1902977036
BIO-MEDICAL APPLICATIONS OF FLORIDA, INC.	709 SW PORT ST LUCIE BLVD		PORT SAINT LUCIE	FL	34953	7/11/88	10-2609	1134231988
BIO-MEDICAL APPLICATIONS OF FLORIDA, INC.	1065 W ORANGE BLOSSOM TRL		APOPKA	FL	32712	2/15/88	10-2592	1043322894
BIO-MEDICAL APPLICATIONS OF TEXAS, INC.	1321 W 2ND AVE		CORSICANA	TX	75110	2/14/83	45-2553	1205948189
BIO-MEDICAL APPLICATIONS OF KENTUCKY, INC.	119 TRADEPARK DR		SOMERSET	KY	42503	4/5/89	18-2516	1295847028
BIO-MEDICAL APPLICATIONS OF INDIANA, INC.	1815 JACKSON ST		ANDERSON	IN	46016	8/1/83	15-2510	1992810758
BIO-MEDICAL APPLICATIONS OF NORTH CAROLINA, INC.	3325 GARDEN RD		BURLINGTON	NC	27215	3/16/88	34-2533	1104938935
BIO-MEDICAL APPLICATIONS OF MISSISSIPPI, INC.	1856 HOSPITAL DR		JACKSON	MS	39204	2/24/88	25-2524	1770695520
FRESENIUS MEDICAL CARE LONG BEACH, LLC	20710 LEAPWOOD AVE STE F		CARSON	CA	90746	6/9/89	05-2687	1689049371
BIO-MEDICAL APPLICATIONS OF LOUISIANA, LLC	990 AERO DR		SHREVEPORT	LA	71107	10/4/90	19-2562	1760594527
BIO-MEDICAL APPLICATIONS OF MANCHESTER, INC.	1750 ELM ST STE 100		MANCHESTER	NH	3104	5/6/88	30-2502	1700895414
BIO-MEDICAL APPLICATIONS OF TEXAS, INC.	1550 LIVE OAK ST		WEBSTER	TX	77598	6/28/88	45-2609	1023120904
BIO-MEDICAL APPLICATIONS OF FLORIDA, INC.	2200 N ALAFAYA TRL STE 600		ORLANDO	FL	32826	4/14/89	10-2619	1326086422
NATIONAL MEDICAL CARE, INC.	63 UNIVERSITY PLZ		NEWARK	DE	19702	1/5/90	08-2506	1659475424
BIO-MEDICAL APPLICATIONS OF MISSOURI, INC.	2340 E MEYER BLVD STE 100		KANSAS CITY	MO	64132	8/17/73	26-2501	1679685572
BIO-MEDICAL APPLICATIONS OF BLUE SPRINGS, INC.	505 NE ADAMS DAIRY PKWY STE B		BLUE SPRINGS	MO	64014	4/4/83	26-2511	1588776488

Legal Name	Address 1	Address 2	City	State	Zip	Certification Date	Medicare - ESRD	NPI - ESRD
BIO-MEDICAL APPLICATIONS OF TEXAS, INC.	1803 DEVELOPMENT BLVD		WACO	TX	76705	8/25/88	45-2610	1700988979
BIO-MEDICAL APPLICATIONS OF NORTH CAROLINA, INC.	750 ENGLISH RD		ROCKY MOUNT	NC	27804	11/18/83	34-2517	1386756112
BIO-MEDICAL APPLICATIONS OF NEW MEXICO, INC.	1760 GRANDE BLVD SE STE 100		RIO RANCHO	NM	87124	2/22/91	32-2509	1114039013
BIO-MEDICAL APPLICATIONS OF DELAWARE, INC.	608 FERRY CUT OFF ST		HISTORIC NEW CAST	DE	19720	5/4/98	08-2509	1568566339
BIO-MEDICAL APPLICATIONS OF MASSACHUSETTS, INC.	336 THOMPSON RD STE 1		WEBSTER	MA	1570	9/3/03	22-2561	1528077237
BIO-MEDICAL APPLICATIONS OF PENNSYLVANIA, INC.	2850 N 21ST ST		PHILADELPHIA	PA	19132	8/5/97	39-2629	1477657245
BIO-MEDICAL APPLICATIONS OF PENNSYLVANIA, INC.	685B NATIONAL PIKE W		BROWNSVILLE	PA	15417	7/1/97	39-2626	1386748150
BIO-MEDICAL APPLICATIONS OF MICHIGAN, INC.	5757 WHITMORE LAKE RD STE 1600		BRIGHTON	MI	48116	5/16/97	23-2552	1801901665
BIO-MEDICAL APPLICATIONS OF PENNSYLVANIA, INC.	455 N MAIN ST		PITTSTON	PA	18640	4/30/97	39-2621	1194829960
BIO-MEDICAL APPLICATIONS OF MARYLAND, INC.	12780 OLD FORT RD		FORT WASHINGTON	MD	20744	3/27/98	21-2583	1003910878
BIO-MEDICAL APPLICATIONS OF NORTH CAROLINA, INC.	465 STRATFORD DR		ZEBULON	NC	27597	4/23/97	34-2589	1912019746
FRESENIUS MEDICAL CARE PALM BEACH COUNTY, LLC	3451 W WOOLBRIGHT RD		BOYNTON BEACH	FL	33436	7/2/97	10-2709	1386302610
BIO-MEDICAL APPLICATIONS OF FLORIDA, INC.	9400 GLADIOLUS DR STE 200		FORT MYERS	FL	33908	1/31/97	10-2717	1497867246
BIO-MEDICAL APPLICATIONS OF CALIFORNIA, INC.	737 W HOBSONWAY		BLYTHE	CA	92225	10/9/97	05-2812	1932211836
BIO-MEDICAL APPLICATIONS OF NORTH CAROLINA, INC.	2900 ARENDELL ST STE 22		MOREHEAD CITY	NC	28557	2/26/97	34-2588	1821100652
BIO-MEDICAL APPLICATIONS OF NORTH CAROLINA, INC.	1041 WH SMITH BLVD		GREENVILLE	NC	27834	5/26/99	34-2596	1215039615
BIO-MEDICAL APPLICATIONS OF VIRGINIA, INC.	8796 SACRAMENTO DR STE P		ALEXANDRIA	VA	22309	7/10/97	49-2587	1912001785
BIO-MEDICAL APPLICATIONS OF VIRGINIA, INC.	1902 OMOHUNDRO AVE STE 100		NORFOLK	VA	23517	9/1/97	49-2588	1821192691
BIO-MEDICAL APPLICATIONS OF VIRGINIA, INC.	106 SOUTHPARK DR STE A		BLACKSBURG	VA	24060	2/9/99	49-2595	1730283508
BIO-MEDICAL APPLICATIONS OF MARYLAND, INC.	7524 STANDISH PL STE 100B		DERWOOD	MD	20855	4/15/98	21-2585	1649374414
BIO-MEDICAL APPLICATIONS OF MARYLAND, INC.	10901B GEORGIA AVE		SILVER SPRING	MD	20902	5/15/98	21-2587	1558465328
BIO-MEDICAL APPLICATIONS OF PUERTO RICO, INC.	KM 8 SAN LUIS AVE STE 108 RD 129	HOSPITAL F ARECIBO		PR		6/26/02	40-2529	1740389758
BIO-MEDICAL APPLICATIONS OF MISSOURI, INC.	1831 SE BLUE PKWY		LEES SUMMIT	MO	64063	2/12/97	26-2555	1750493656
BIO-MEDICAL APPLICATIONS OF TENNESSEE, INC.	2047 HIGHWAY 51 S		COVINGTON	TN	38019	5/7/97	44-2603	1114949005
BIO-MEDICAL APPLICATIONS OF LOUISIANA, LLC	3982 FRONT ST		WINNSBORO	LA	71295	11/26/96	19-2604	1831201680
BIO-MEDICAL APPLICATIONS OF TEXAS, INC.	602 S STATE HIGHWAY 6		MARLIN	TX	76661	3/5/97	45-2753	1932211810
FRESENIUS MEDICAL CARE NORTHEAST FORT WORTH, LLC	4121 DENTON HWY		HALTOM CITY	TX	76117	8/1/22	45-2752	1255061164
BIO-MEDICAL APPLICATIONS OF TEXAS, INC.	2545 PERRYTON PKWY #1E		PAMPA	TX	79065	6/25/97	45-2760	1932147907
BIO-MEDICAL APPLICATIONS OF INDIANA, INC.	807 TALAINA PL		NEW ALBANY	IN	47150	5/11/98	15-2554	1033142401
BIO-MEDICAL APPLICATIONS OF SOUTH CAROLINA, INC.	1104 FRANK W EVANS WAY		BENNETTSVILLE	SC	29512	8/18/83	42-2520	1376645572
BIO-MEDICAL APPLICATIONS OF SOUTH CAROLINA, INC.	1018 S GOVERNOR WILLIAMS HWY		DARLINGTON	SC	29532	5/19/87	42-2530	1376655100
BIO-MEDICAL APPLICATIONS OF SOUTH CAROLINA, INC.	611 HIGHWAY 301 N		DILLON	SC	29536	3/31/86	42-2532	1285746016
BIO-MEDICAL APPLICATIONS OF SOUTH CAROLINA, INC.	215 N BROOKS ST		KINGSTREE	SC	29556	3/1/85	42-2521	1093827826
BIO-MEDICAL APPLICATIONS OF NORTH CAROLINA, INC.	701 LAUCHWOOD DR		LAURINBURG	NC	28352	12/7/88	34-2540	1902918733
BIO-MEDICAL APPLICATIONS OF SOUTH CAROLINA, INC.	109 MERRITT CT		MARION	SC	29571	9/4/96	42-2545	1720190556
BIO-MEDICAL APPLICATIONS OF SOUTH CAROLINA, INC.	535 RIVERCROSSING DR		FORT MILL	SC	29715	9/9/86	42-2538	1548372378
BIO-MEDICAL APPLICATIONS OF GEORGIA, INC.	1460 E VICTORY DR		SAVANNAH	GA	31404	6/22/77	11-2507	1457463283
FRESENIUS MEDICAL CARE LAKE COUNTY, LLC	50 TOWER CT STE B		GURNEE	IL	60031	10/1/15	14-2549	1518352467
RENAL RESEARCH INSTITUTE, LLC	136 SHERMAN AVE STE 206		NEW HAVEN	CT	6511	9/21/83	07-2503	1124037189
BIO-MEDICAL APPLICATIONS OF TEXAS, INC.	2625 S BYPASS 35 STE 154		ALVIN	TX	77511	2/6/98	45-2772	1346342524
BIO-MEDICAL APPLICATIONS OF TENNESSEE, INC.	1740 WESTERN AVE		KNOXVILLE	TN	37921	2/20/02	44-2644	1063439784
BIO-MEDICAL APPLICATIONS OF KENTUCKY, INC.	146 ADAMS LN		PIKEVILLE	KY	41501	6/30/97	18-2540	1366554198
BIO-MEDICAL APPLICATIONS OF TEXAS, INC.	10767 GATEWAY BLVD W STE 600		EL PASO	TX	79935	3/6/92	45-2640	1578675450
WEST END DIALYSIS CENTER, INC.	1501 SANTA ROSA RD		HENRICO	VA	23229	11/1/72	49-2503	1467556233
WARRENTON DIALYSIS FACILITY, INC.	170 W SHIRLEY AVE STE 100		WARRENTON	VA	20186	8/24/80	49-2525	1376647149
TAPPAHANNOCK DIALYSIS CENTER, INC.	1922 TAPPAHANNOCK BLVD		TAPPAHANNOCK	VA	22560	10/22/86	49-2536	1952406241
BIO-MEDICAL APPLICATIONS OF MICHIGAN, INC.	715 LAKESHIRE TRL		ADRIAN	MI	49221	2/7/90	23-2514	1902911738
BIO-MEDICAL APPLICATIONS OF PENNSYLVANIA, INC.	17 ARENTZEN BLVD STE 105		CHARLEROI	PA	15022	6/12/90	39-2565	1033214838
BIO-MEDICAL APPLICATIONS OF NORTH CAROLINA, INC.	1421B S KING ST		WINDSOR	NC	27983	9/18/89	34-2547	1275645004

Legal Name	Address 1	Address 2	City	State	Zip	Certification Date	Medicare - ESRD	NPI - ESRD
BIO-MEDICAL APPLICATIONS OF NORTH CAROLINA, INC.	1208 HICKORY BLVD SW		LENOIR	NC	28645	8/1/77	34-2509	1184736910
BIO-MEDICAL APPLICATIONS OF NORTH CAROLINA, INC.	1899 TATE BLVD SE STE 1103		HICKORY	NC	28602	8/12/83	34-2516	1992817720
FRESENIUS MEDICAL CARE QUINCY, LLC	241 PARKINGWAY		QUINCY	MA	2169	4/10/91	22-2515	1295484038
NORTH SUBURBAN DIALYSIS CENTER PARTNERSHIP	124 BROADWAY STE H		SAUGUS	MA	1906	8/28/90	22-2512	1528078284
BIO-MEDICAL APPLICATIONS OF NORTH CAROLINA, INC.	203 NE CONNECTOR		ALBEMARLE	NC	28001	12/3/93	34-2565	1912009127
BIO-MEDICAL APPLICATIONS OF TENNESSEE, INC.	1428 MONROE AVE		MEMPHIS	TN	38104	4/30/91	44-2569	1841212735
FRESENIUS MEDICAL CARE SOUTHERN MARYLAND HOME, LLC	10210 LAPLATA RD		LA PLATA	MD	20646	1/14/91	21-2541	1861955213
FRESENIUS MEDICAL CARE MOBILE AREA, LLC	1217 GOVERNMENT ST		MOBILE	AL	36604	12/19/85	01-2524	1225646268
BIO-MEDICAL APPLICATIONS OF ALABAMA, INC.	6601 WALL ST		MOBILE	AL	36695	12/19/85	01-2525	1477665222
BIO-MEDICAL APPLICATIONS OF MASSACHUSETTS, INC.	416 WARREN ST		ROXBURY	MA	2119	1/1/95	22-2525	1255340964
BIO-MEDICAL APPLICATIONS OF TEXAS, INC.	726 S FORT HOOD ST		KILLEEN	TX	76541	4/16/91	45-2629	1104938083
BIO-MEDICAL APPLICATIONS OF ALABAMA, INC.	4016 SAINT STEPHENS RD		MOBILE	AL	36612	10/18/90	01-2537	1386756138
BIO-MEDICAL APPLICATIONS OF KENTUCKY, INC.	1514 CRUMS LN		LOUISVILLE	KY	40216	3/11/92	18-2523	1043312440
BIO-MEDICAL APPLICATIONS OF MICHIGAN, INC.	25780 COMMERCE DR		MADISON HEIGHTS	MI	48071	4/8/92	23-2525	1639284466
BIO-MEDICAL APPLICATIONS OF OHIO, INC.	4039 E BROAD ST		COLUMBUS	OH	43213	10/22/91	36-2520	1548375371
BIO-MEDICAL APPLICATIONS OF ALABAMA, INC.	52 WATER WORKS RD		DADEVILLE	AL	36853	3/12/92	01-2541	1194837948
BIO-MEDICAL APPLICATIONS OF ARKANSAS, INC.	310 S RHODES ST		WEST MEMPHIS	AR	72301	7/9/90	04-2528	1821100678
ST. LOUIS REGIONAL DIALYSIS CENTER, INC.	10951 SAINT CHARLES ROCK RD		SAINT ANN	MO	63074	4/13/81	26-2507	1922110808
FRESENIUS MEDICAL CARE ST. CHARLES, LLC	335 MID RIVERS MALL DR		SAINT PETERS	MO	63376	5/5/88	26-2521	1881333185
BIO-MEDICAL APPLICATIONS OF ILLINOIS, INC.	7 PROFESSIONAL DR		ALTON	IL	62002	12/31/86	14-2535	1710093646
S.A.K.D.C., LLC	5131 MEDICAL DR STE 110		SAN ANTONIO	TX	78229	5/29/91	45-2631	1740392620
BIO-MEDICAL APPLICATIONS OF PENNSYLVANIA, INC.	4453 CASTOR AVE STE A		PHILADELPHIA	PA	19124	3/13/92	39-2569	1093819864
BIO-MEDICAL APPLICATIONS OF NORTH CAROLINA, INC.	3943 NEW BERN AVE		RALEIGH	NC	27610	7/13/79	34-2512	1689776874
BIO-MEDICAL APPLICATIONS OF NORTH CAROLINA, INC.	5815 US HIGHWAY 301 S		FOUR OAKS	NC	27524	6/5/89	34-2545	1023110210
BIO-MEDICAL APPLICATIONS OF NORTH CAROLINA, INC.	400 KEISLER DR STE 100		CARY	NC	27518	5/8/89	34-2544	1669584470
BIO-MEDICAL APPLICATIONS OF NORTH CAROLINA, INC.	260 SMITH CHURCH RD		ROANOKE RAPIDS	NC	27870	1/5/07	34-2542	1922100114
BIO-MEDICAL APPLICATIONS OF TEXAS, INC.	1615 E INTERSTATE HIGHWAY 2		MISSION	TX	78572	9/18/91	45-2636	1912019894
BIO-MEDICAL APPLICATIONS OF PUERTO RICO, INC.	500 AVE PUNTO ORO	URB PUNTC	PONCE	PR	728	5/26/93	40-2517	1811095839
FMS OWOSSO, LLC	500 HEALTH PARK DR		OWOSSO	MI	48867	2/14/92	23-2522	1992386635
S.A.K.D.C., LLC	4626 E SOUTHCROSS BLVD		SAN ANTONIO	TX	78222	1/14/92	45-2638	1730291618
BIO-MEDICAL APPLICATIONS OF MICHIGAN, INC.	2222 S LINDEN RD STE S		FLINT	MI	48532	12/14/91	23-2521	1275648008
BIO-MEDICAL APPLICATIONS OF FLORIDA, INC.	10543 SUWANEE PLAZA BLVD		LIVE OAK	FL	32060	8/31/92	10-2652	1649382490
BIO-MEDICAL APPLICATIONS OF FLORIDA, INC.	1107 MYRA ST STE 101		JACKSONVILLE	FL	32204	9/10/93	10-2662	1558473306
BIO-MEDICAL APPLICATIONS OF LOUISIANA, LLC	1604 CYNTHIA ST		FRANKLIN	LA	70538	10/21/94	19-2587	1467564211
BIO-MEDICAL APPLICATIONS OF MISSISSIPPI, INC.	570 DEERFIELD DR		FOREST	MS	39074	1/11/93	25-2537	1285746032
BIO-MEDICAL APPLICATIONS OF ALABAMA, INC.	350 PAUL STABLER DR		GREENVILLE	AL	36037	2/1/97	01-2572	1093827842
BIO-MEDICAL APPLICATIONS OF ALABAMA, INC.	802 E MARTIN LUTHER KING HWY		TUSKEGEE	AL	36083	5/18/93	01-2546	1902918758
BIO-MEDICAL APPLICATIONS OF KENTUCKY, INC.	6455 BARDSTOWN RD		LOUISVILLE	KY	40291	1/25/93	18-2527	1467564278
BIO-MEDICAL APPLICATIONS OF CALIFORNIA, INC.	715 SOUTHPOINT BLVD STE A		PETALUMA	CA	94954	8/14/85	05-2624	1396857199
BIO-MEDICAL APPLICATIONS OF CALIFORNIA, INC.	1020 2ND ST		SANTA ROSA	CA	95404	6/1/73	05-2524	1205948007
FRESENIUS MEDICAL CARE CLEBURNE, LLC	160 JACK BURTON DR		CLEBURNE	TX	76031	8/1/22	45-2644	1578293403
BIO-MEDICAL APPLICATIONS OF WEST VIRGINIA, INC.	5000 GREENBAG RD		MORGANTOWN	WV	26501	9/1/85	51-2506	1376655183
BIO-MEDICAL APPLICATIONS OF WEST VIRGINIA, INC.	100 MAIN ST		ELKINS	WV	26241	11/4/85	51-2508	1285746099
BIO-MEDICAL APPLICATIONS OF PENNSYLVANIA, INC.	360 WALMART DR STE 1A		UNIONTOWN	PA	15401	9/15/87	39-2553	1073618369
BIO-MEDICAL APPLICATIONS OF MASSACHUSETTS, INC.	239 BOSTON TPKE RD	PO Box 243	SHREWSBURY	MA	1545	4/10/92	22-2521	1073522785
BIO-MEDICAL APPLICATIONS OF MICHIGAN, INC.	18944 GRAND RIVER AVE		DETROIT	MI	48223	7/17/92	23-2526	1093820839
BIO-MEDICAL APPLICATIONS OF CLINTON, INC.	1740 SOUTHEAST BLVD		CLINTON	NC	28328	6/1/92	34-2559	1093827800
BIO-MEDICAL APPLICATIONS OF CALIFORNIA, INC.	9432 VENICE BLVD		CULVER CITY	CA	90232	2/10/77	05-2544	1114039914
BIO-MEDICAL APPLICATIONS OF TENNESSEE, INC.	2002 BROOKSIDE DR STE 101		KINGSPORT	TN	37660	3/22/93	44-2577	1902918717

Legal Name	Address 1	Address 2	City	State	Zip	Certification Date	Medicare - ESRD	NPI - ESRD
BIO-MEDICAL APPLICATIONS OF MISSOURI, INC.	1135 S CLAREMONT AVE		INDEPENDENCE	MO	64054	5/14/97	26-2556	1023120821
BIO-MEDICAL APPLICATIONS OF NORTH CAROLINA, INC.	814 W UNION ST		MORGANTON	NC	28655	7/1/93	34-2563	1265522767
HOMESTEAD ARTIFICIAL KIDNEY CENTER, INC.	99 NE 8TH ST		HOMESTEAD	FL	33030	3/1/83	10-2565	1811009665
BIO-MEDICAL APPLICATIONS OF FLORIDA, INC.	12000 SW 131ST AVE		MIAMI	FL	33186	5/1/88	10-2595	1720190572
QUALITY CARE DIALYSIS CENTER OF VEGA BAJA, INC.	RD PR 2 KM 39.5		VEGA BAJA	PR	693	5/14/96	40-2518	1457451403
BIO-MEDICAL APPLICATIONS OF CALIFORNIA, INC.	4567 TELEPHONE RD STE 101		VENTURA	CA	93003	2/20/87	05-2656	1841302643
BIO-MEDICAL APPLICATIONS OF FLORIDA, INC.	8770 SW 144TH ST		PALMETTO BAY	FL	33176	9/1/76	10-2502	1548372394
BIO-MEDICAL APPLICATIONS OF FLORIDA, INC.	2561 CORAL WAY		MIAMI	FL	33145	11/2/92	10-2653	1457463200
FRESENIUS MEDICAL CARE HOBOKEN, LLC	1600 WILLOW AVE		HOBOKEN	NJ	7030	6/11/18	31-2529	1871086496
BIO-MEDICAL APPLICATIONS OF NEW JERSEY, INC.	707 ALEXANDER RD BLDG 3		PRINCETON	NJ	8540	11/15/95	31-2516	1720182595
BIO-MEDICAL APPLICATIONS OF NEW JERSEY, INC.	2201 S CLINTON AVE		SOUTH PLAINFIELD	NJ	7080	10/1/94	31-2515	1548364318
BIO-MEDICAL APPLICATIONS OF NEW JERSEY, INC.	1250 STATE RT 27		COLONIA	NJ	7067	4/18/95	31-2518	1982709275
AKRON RENAL CARE GROUP, LLC	401 DEVON PL STE 100		KENT	OH	44240	12/13/94	36-2537	1871106401
BIO-MEDICAL APPLICATIONS OF OHIO, INC.	387 W MILLTOWN RD		WOOSTER	OH	44691	3/3/94	36-2531	1639284474
BIO-MEDICAL APPLICATIONS OF OHIO, INC.	290 BENEDICT AVE		NORWALK	OH	44857	1/5/95	36-2539	1275648016
BIO-MEDICAL APPLICATIONS OF PENNSYLVANIA, INC.	2000 SUMMIT RIDGE PLZ		MOUNT PLEASANT	PA	15666	4/25/94	39-2590	1285739573
BIO-MEDICAL APPLICATIONS OF MICHIGAN, INC.	992 S MONROE ST		MONROE	MI	48161	1/21/94	23-2533	1184739922
BIO-MEDICAL APPLICATIONS OF ARKANSAS, INC.	210 BARROW HILL RD		FORREST CITY	AR	72335	11/10/93	04-2533	1366554115
BIO-MEDICAL APPLICATIONS OF MARYLAND, INC.	304 HARRY S TRUMAN PKWY		ANNAPOLIS	MD	21401	3/3/95	21-2557	1457455222
BIO-MEDICAL APPLICATIONS OF VIRGINIA, INC.	479 GARRISONVILLE RD		STAFFORD	VA	22554	4/6/95	49-2579	1366546137
FRESENIUS MEDICAL CARE MOBILE AREA, LLC	65 N CATHERINE ST		MOBILE	AL	36604	1/10/95	01-2552	1982212601
BIO-MEDICAL APPLICATIONS OF ALABAMA, INC.	700 CLINIC DR		MOBILE	AL	36605	8/9/95	01-2559	1992817746
BIO-MEDICAL APPLICATIONS OF TEXAS, INC.	8925 HIGHWAY 6 N STE 100		HOUSTON	TX	77095	5/17/94	45-2671	1285746164
BIO-MEDICAL APPLICATIONS OF TEXAS, INC.	1003 N CLEVELAND ST		DAYTON	TX	77535	3/16/94	45-2669	1194837088
BIO-MEDICAL APPLICATIONS OF TEXAS, INC.	1150 N BISHOP AVE STE 200		DALLAS	TX	75208	9/7/94	45-2679	1003928995
BIO-MEDICAL APPLICATIONS OF TEXAS, INC.	7610 MILITARY PKWY		DALLAS	TX	75227	9/7/94	45-2684	1821100710
BIO-MEDICAL APPLICATIONS OF FLORIDA, INC.	4833 SUN N LAKE BLVD		SEBRING	FL	33872	2/28/96	10-2694	1801908652
BIO-MEDICAL APPLICATIONS OF CALIFORNIA, INC.	1801 HOLSER WALK STE 310		OXNARD	CA	93036	6/8/95	05-2762	1750493557
BIO-MEDICAL APPLICATIONS OF VIRGINIA, INC.	9550 HOSPITAL AVE		NASSAWADOX	VA	23413	5/29/80	49-2524	1093810384
BIO-MEDICAL APPLICATIONS OF MASSACHUSETTS, INC.	1515 STATE ST		SPRINGFIELD	MA	1109	6/7/96	22-2535	1790794402
BIO-MEDICAL APPLICATIONS OF MAINE, INC.	55 CONGRESS AVE		BATH	ME	4530	2/14/95	20-2502	1245256221
BIO-MEDICAL APPLICATIONS OF NEW JERSEY, INC.	2 KINGS CT STE 100		FLEMINGTON	NJ	8822	10/25/99	31-2550	1275637043
BIO-MEDICAL APPLICATIONS OF PENNSYLVANIA, INC.	1320 MICKLEY RD		WHITEHALL	PA	18052	11/4/95	39-2603	1639115744
BIO-MEDICAL APPLICATIONS OF WEST VIRGINIA, INC.	185 LAUREL CREEK RD		FAYETTEVILLE	WV	25840	11/21/96	51-2511	1639281447
BIO-MEDICAL APPLICATIONS OF VIRGINIA, INC.	1333 ARMORY DR		FRANKLIN	VA	23851	12/15/94	49-2576	1184728958
BIO-MEDICAL APPLICATIONS OF NORTH CAROLINA, INC.	1534 N HOSKINS RD		CHARLOTTE	NC	28216	6/6/95	34-2581	1457463267
BIO-MEDICAL APPLICATIONS OF TENNESSEE, INC.	6490 MOUNT MORIAH ROAD EXT STE 101		MEMPHIS	TN	38115	2/9/84	44-2524	1710099569
BIO-MEDICAL APPLICATIONS OF MISSISSIPPI, INC.	107 RIDGEWOOD CIR		KOSCIUSKO	MS	39090	4/21/95	25-2548	1356453104
BIO-MEDICAL APPLICATIONS OF ILLINOIS, INC.	275 SMALL ST		HARRISBURG	IL	62946	4/7/95	14-2573	1801901640
FRESENIUS MEDICAL CARE CENTRAL FORT WORTH, LLC	1210 ALSTON AVE		FORT WORTH	TX	76104	10/18/94	45-2689	1053066019
BIO-MEDICAL APPLICATIONS OF KENTUCKY, INC.	61 DEWEY ST		PRESTONSBURG	KY	41653	6/26/86	18-2507	1275645087
BIO-MEDICAL APPLICATIONS OF KENTUCKY, INC.	516 VILLAGE LN		HAZARD	KY	41701	5/1/89	18-2517	1992817704
BIO-MEDICAL APPLICATIONS OF KENTUCKY, INC.	250 NORMAN WELLS LN		MOREHEAD	KY	40351	9/1/90	18-2509	1801908611
BIO-MEDICAL APPLICATIONS OF KENTUCKY, INC.	2355 POPLAR LEVEL RD STE G2-10		LOUISVILLE	KY	40217	11/18/91	18-2521	1710099528
BIO-MEDICAL APPLICATIONS OF KENTUCKY, INC.	840 CENTRAL AVE		ASHLAND	KY	41101	5/4/92	18-2524	1497788863
BIO-MEDICAL APPLICATIONS OF OHIO, INC.	1648 11TH ST		PORTSMOUTH	OH	45662	12/31/93	36-2534	1174613673
BIO-MEDICAL APPLICATIONS OF VIRGINIA, INC.	500 SUNCHASE BLVD		FARMVILLE	VA	23901	9/30/90	49-2526	1992809768
BIO-MEDICAL APPLICATIONS OF KENTUCKY, INC.	1036 CENTER DR STE C		RICHMOND	KY	40475	10/12/94	18-2532	1629180435
BIO-MEDICAL APPLICATIONS OF TEXAS, INC.	12121 WESTHEIMER RD STE 245		HOUSTON	TX	77077	5/10/95	45-2709	1093827982

Legal Name	Address 1	Address 2	City	State	Zip	Certification Date	Medicare - ESRD	NPI - ESRD
FRESENIUS MEDICAL CARE TAMPA, LLC	4553 GUNN HWY		TAMPA	FL	33624	7/20/95	10-2681	1003371592
BIO-MEDICAL APPLICATIONS OF FLORIDA, INC.	1750 SW HEALTH PKWY		NAPLES	FL	34109	2/17/79	10-2534	1992817753
BIO-MEDICAL APPLICATIONS OF TEXAS, INC.	1111 W LEDBETTER DR STE 300		DALLAS	TX	75224	1/4/95	45-2697	1720190614
BIO-MEDICAL APPLICATIONS OF TEXAS, INC.	1805 POINT WEST PKWY STE 200		AMARILLO	TX	79124	9/12/95	45-2718	1639281520
BIO-MEDICAL APPLICATIONS OF MISSISSIPPI, INC.	4300A W RAILROAD ST		GULFPORT	MS	39501	10/26/93	25-2540	1710099577
BIO-MEDICAL APPLICATIONS OF MISSISSIPPI, INC.	784 VIEUX MARCHE AVE		BILOXI	MS	25060	3/22/88	25-2543	1538271390
BIO-MEDICAL APPLICATIONS OF MISSISSIPPI, INC.	5401 GEX RD		DIAMONDHEAD	MS	39525	4/1/94	25-2544	1447362207
BIO-MEDICAL APPLICATIONS OF MISSISSIPPI, INC.	11531 OLD HIGHWAY 49		GULFPORT	MS	39503	9/9/94	25-2547	1356453112
BIO-MEDICAL APPLICATIONS OF NEW MEXICO, INC.	1420 CALLE DE LA MERCED		ESPANOLA	NM	87532	3/12/10	32-2513	1770685943
BIO-MEDICAL APPLICATIONS OF OHIO, INC.	1730 MARION WALDO RD		MARION	OH	43302	5/9/01	36-2549	1710092556
BIO-MEDICAL APPLICATIONS OF PENNSYLVANIA, INC.	1740 S STATE RD		UPPER DARBY	PA	19082	7/8/87	39-2551	1801990676
FRESENIUS MEDICAL CARE WEATHERFORD, LLC	2025 FORT WORTH HWY STE 400		WEATHERFORD	TX	76086	10/5/95	45-2719	1215681317
BIO-MEDICAL APPLICATIONS OF TENNESSEE, INC.	1200 FARROW RD		MEMPHIS	TN	38116	10/2/95	44-2591	1568564946
BIO-MEDICAL APPLICATIONS OF CALIFORNIA, INC.	351 E BIRCH ST		CALEXICO	CA	92231	5/29/98	05-2830	1487766283
BIO-MEDICAL APPLICATIONS OF SOUTH CAROLINA, INC.	3107 SUMTER HWY		MANNING	SC	29102	9/3/88	42-2537	1447362256
BIO-MEDICAL APPLICATIONS OF SOUTH CAROLINA, INC.	838 FARRAR DR		CONWAY	SC	29526	4/8/89	42-2542	1356453161
BIO-MEDICAL APPLICATIONS OF SOUTH CAROLINA, INC.	3827 BELL ST		LORIS	SC	29569	6/10/88	42-2535	1265544076
BIO-MEDICAL APPLICATIONS OF LOUISIANA, LLC	601 W COURT ST		WINNFIELD	LA	71483	9/18/96	19-2601	1265544027
BIO-MEDICAL APPLICATIONS OF KENTUCKY, INC.	150 STONECREST RD		SHELBYVILLE	KY	40065	11/20/96	18-2535	1174635981
BIO-MEDICAL APPLICATIONS OF KENTUCKY, INC.	3991 DUTCHMANS LN STE G2		LOUISVILLE	KY	40207	8/14/96	18-2534	1083726897
BIO-MEDICAL APPLICATIONS OF TEXAS, INC.	6830 CAPITOL ST		HOUSTON	TX	77011	6/13/96	45-2738	1366554255
BIO-MEDICAL APPLICATIONS OF GEORGIA, INC.	2096 MCGEE RD		SNELLVILLE	GA	30078	10/9/96	11-2627	1700998515
BIO-MEDICAL APPLICATIONS OF MASSACHUSETTS, INC.	84 CONZ ST		NORTHAMPTON	MA	1060	11/14/96	22-2537	1518976224
BIO-MEDICAL APPLICATIONS OF MAINE, INC.	29 BARRA RD		BIDDEFORD	ME	4005	8/27/96	20-2503	1154347136
BIO-MEDICAL APPLICATIONS OF NEW HAMPSHIRE, INC.	27 STERLING DR		ROCHESTER	NH	3867	9/26/97	30-2505	1427067131
AKRON RENAL CARE GROUP, LLC	3995 MEDINA RD STE 150		MEDINA	OH	44256	7/16/97	36-2581	1558976936
BIO-MEDICAL APPLICATIONS OF OHIO, INC.	1260 MONROE ST NW STE 41T		NEW PHILADELPHIA	OH	44663	5/30/97	36-2580	1447365283
BIO-MEDICAL APPLICATIONS OF OHIO, INC.	130 DOWELL AVE		BELLEFONTAINE	OH	43311	12/5/96	36-2566	1356456198
BIO-MEDICAL APPLICATIONS OF FLORIDA, INC.	2525 E HILLSBOROUGH AVE STE 209		TAMPA	FL	33610	2/7/97	10-2716	1891807657
BIO-MEDICAL APPLICATIONS OF FLORIDA, INC.	319 W WADE ST		TRENTON	FL	32693	6/9/97	10-2722	1700998564
FRESENIUS MEDICAL CARE CASSELBERRY, LLC	750 NORTHLAKE BLVD STE 1024		ALTAMONTE SPRING	FL	32701	7/1/96	10-2700	1992321244
BIO-MEDICAL APPLICATIONS OF FLORIDA, INC.	5600 W COLONIAL DR STE 101		ORLANDO	FL	32808	7/14/96	10-2697	1528170388
BIO-MEDICAL APPLICATIONS OF FLORIDA, INC.	2061 PROFESSIONAL CENTER DR		ORANGE PARK	FL	32073	9/9/98	10-2756	1346352101
BIO-MEDICAL APPLICATIONS OF LOUISIANA, LLC	1906 JOHNSON ST		JENNINGS	LA	70546	9/25/96	19-2603	1255443016
BIO-MEDICAL APPLICATIONS OF TEXAS, INC.	9840 N CENTRAL EXPY STE 340		DALLAS	TX	75231	12/21/94	45-2702	1184736076
BIO-MEDICAL APPLICATIONS OF TEXAS, INC.	3420 K AVE STE 150		PLANO	TX	75074	10/17/94	45-2686	1801908793
BIO-MEDICAL APPLICATIONS OF TEXAS, INC.	909 GROSS RD STE 200		MESQUITE	TX	75149	9/27/94	45-2685	1730281916
BIO-MEDICAL APPLICATIONS OF TEXAS, INC.	2613 SWISS AVE		DALLAS	TX	75204	12/2/94	45-2693	1710089131
BIO-MEDICAL APPLICATIONS OF TEXAS, INC.	6300 SAMUELL BLVD STE 125		DALLAS	TX	75228	10/31/94	45-2688	1366544546
BIO-MEDICAL APPLICATIONS OF TEXAS, INC.	4111 W CAMP WISDOM RD		DALLAS	TX	75237	1/3/95	45-2699	1710099601
BIO-MEDICAL APPLICATIONS OF TEXAS, INC.	655 W ILLINOIS AVE STE 740		DALLAS	TX	75224	10/11/94	45-2687	1710089990
BIO-MEDICAL APPLICATIONS OF TEXAS, INC.	1901 NORTHWEST HWY STE 210		GARLAND	TX	75041	11/14/94	45-2690	1447352638
BIO-MEDICAL APPLICATIONS OF TEXAS, INC.	2280 SPRINGLAKE RD STE 110		DALLAS	TX	75234	9/13/94	45-2682	1629180518
BIO-MEDICAL APPLICATIONS OF TEXAS, INC.	2223 SINGLETON BLVD STE 305		DALLAS	TX	75212	1/6/95	67-2505	1538271424
BIO-MEDICAL APPLICATIONS OF LOUISIANA, LLC	1410 MCARTHUR DR		MANSFIELD	LA	71052	2/4/97	19-2605	1073625836
BIO-MEDICAL APPLICATIONS OF KANSAS, INC.	6751 W 119TH ST		LEAWOOD	KS	66209	8/7/97	17-2532	1588779300
BIO-MEDICAL APPLICATIONS OF ILLINOIS, INC.	102 MEMORIAL DR		CHESTER	IL	62233	3/5/99	14-2589	1265547004
BIO-MEDICAL APPLICATIONS OF ALABAMA, INC.	2381 DAUPHIN ISLAND PKWY		MOBILE	AL	36605	7/7/98	01-2579	1982716742
BIO-MEDICAL APPLICATIONS OF TEXAS, INC.	4901 E SAM HOUSTON PKWY S		PASADENA	TX	77505	10/2/96	45-2745	1447362330

Legal Name	Address 1	Address 2	City	State	Zip	Certification Date	Medicare - ESRD	NPI - ESRD
FRESENIUS MEDICAL CARE DIALYSIS SERVICES COLORADO LLC	2940 GINNALA DR		LOVELAND	CO	80538	10/31/96	06-2523	1295847093
BIO-MEDICAL APPLICATIONS OF FLORIDA, INC.	18942 S DIXIE HWY		CUTLER BAY	FL	33157	5/16/97	10-2721	1790897551
BIO-MEDICAL APPLICATIONS OF TEXAS, INC.	1225 E CLIFF DR STE 1A		EL PASO	TX	79902	8/23/94	45-2674	1356453245
BIO-MEDICAL APPLICATIONS OF FLORIDA, INC.	6541 SAINT JOHNS AVE		PALATKA	FL	32177	12/16/94	10-2676	1336251198
BIO-MEDICAL APPLICATIONS OF GEORGIA, INC.	14 ROVING RD		CARTERSVILLE	GA	30121	12/22/93	11-2591	1528170339
BIO-MEDICAL APPLICATIONS OF LOUISIANA, LLC	9076 KINGSTON RD		SHREVEPORT	LA	71118	1/24/94	19-2579	1245342005
BIO-MEDICAL APPLICATIONS OF CALIFORNIA, INC.	110 S 5TH ST		EL CENTRO	CA	92243	10/31/89	05-2690	1104938901
BIO-MEDICAL APPLICATIONS OF LOUISIANA, LLC	102 THOMAS RD STE 306		WEST MONROE	LA	71291	5/10/94	19-2582	1922110782
BIO-MEDICAL APPLICATIONS OF TEXAS, INC.	501 BIRDWELL LN STE 10		BIG SPRING	TX	79720	2/17/88	45-2604	1265544159
BIO-MEDICAL APPLICATIONS OF AMARILLO, INC.	533 N 25 MILE AVE STE A		HEREFORD	TX	79045	9/20/93	45-2660	1295770022
BIO-MEDICAL APPLICATIONS OF FLORIDA, INC.	444 W MADISON ST		STARKE	FL	32091	5/23/94	10-2668	1154433910
BIO-MEDICAL APPLICATIONS OF LOUISIANA, LLC	170 GREENBRIER BLVD		COVINGTON	LA	70433	7/27/87	19-2544	1063524825
BIO-MEDICAL APPLICATIONS OF LOUISIANA, LLC	111 MASONIC DR		NATCHITOCHE	LA	71457	8/24/98	19-2611	1477655850
BIO-MEDICAL APPLICATIONS OF ALABAMA, INC.	3625 MCGEHEE PLACE DR N		MONTGOMERY	AL	36111	8/13/99	01-2596	1457463168
BIO-MEDICAL APPLICATIONS OF ALABAMA, INC.	1311 MEMORIAL PKWY NW STE 100		HUNTSVILLE	AL	35801	9/3/96	01-2568	1437261245
BIO-MEDICAL APPLICATIONS OF SOUTH CAROLINA, INC.	28 RICE POND RD		RIDGELAND	SC	29936	3/16/99	42-2570	1649372848
BIO-MEDICAL APPLICATIONS OF MASSACHUSETTS, INC.	2 MAIN ST STE 100		STONEHAM	MA	2180	12/15/92	22-2524	1245249952
FRESENIUS MEDICAL CARE WEYMOUTH, LLC	2 WEST ST STE 1		SOUTH WEYMOUTH	MA	2190	4/10/92	22-2519	1376283770
BIO-MEDICAL APPLICATIONS OF MISSOURI, INC.	6865 PARKER RD		FLORISSANT	MO	63033	11/25/92	26-2535	1174635064
BIO-MEDICAL APPLICATIONS OF MARYLAND, INC.	6357 OLD BRANCH AVE		TEMPLE HILLS	MD	20748	10/24/90	21-2539	1629172499
BIO-MEDICAL APPLICATIONS OF LOUISIANA, LLC	1204 S MORRISON BLVD STE A		HAMMOND	LA	70403	12/27/90	19-2565	1881706646
BIO-MEDICAL APPLICATIONS OF TENNESSEE, INC.	11305 STATION WEST DR		FARRAGUT	TN	37934	9/17/87	44-2553	1073625893
BIO-MEDICAL APPLICATIONS OF ARKANSAS, INC.	1001 E MOULTRIE DR		BLYTHEVILLE	AR	72315	7/1/98	04-2550	1699887455
SAN DIEGO DIALYSIS SERVICES, INC.	303 W 26TH ST		NATIONAL CITY	CA	91950	5/19/76	05-2536	1659483451
SAN DIEGO DIALYSIS SERVICES, INC.	2252 VERUS ST		SAN DIEGO	CA	92154	11/3/86	05-2653	1477665271
SAN DIEGO DIALYSIS SERVICES, INC.	720 GATEWAY CENTER DR STE B		SAN DIEGO	CA	92102	1/20/89	05-2678	1386756187
SAN DIEGO DIALYSIS SERVICES, INC.	3010 DEL SOL BLVD		SAN DIEGO	CA	92154	6/11/00	05-2864	1619079035
BIO-MEDICAL APPLICATIONS OF LOUISIANA, LLC	1101 NILE ST		EUNICE	LA	70535	5/1/91	19-2566	1508978362
BIO-MEDICAL APPLICATIONS OF MAINE, INC.	164 CIVIC CENTER DR		AUGUSTA	ME	4330	1/11/99	20-2504	1063438042
BIO-MEDICAL APPLICATIONS OF MASSACHUSETTS, INC.	19A CENTENNIAL DR		PEABODY	MA	1960	4/8/98	22-2546	1063421774
BIO-MEDICAL APPLICATIONS OF PENNSYLVANIA, INC.	1602 9TH AVE		ALTOONA	PA	16602	12/8/97	39-2633	1447354212
BIO-MEDICAL APPLICATIONS OF PENNSYLVANIA, INC.	5 SAINT FRANCIS WAY		CRANBERRY TOWNSHIP	PA	16066	8/28/98	39-2642	1356445126
BIO-MEDICAL APPLICATIONS OF NORTH CAROLINA, INC.	4016 FREEDOM LAKE DR		DURHAM	NC	27704	3/19/07	34-2538	1518079334
BIO-MEDICAL APPLICATIONS OF PENNSYLVANIA, INC.	45 CONSTITUTION BLVD		KUTZTOWN	PA	19530	5/14/01	39-2685	1265536031
BIO-MEDICAL APPLICATIONS OF NORTH CAROLINA, INC.	1507 W PETTIGREW ST		DURHAM	NC	27705	3/19/07	34-2590	1427160241
BIO-MEDICAL APPLICATIONS OF NORTH CAROLINA, INC.	202 W INDUSTRY DR		OXFORD	NC	27565	3/14/86	34-2520	1164524583
BIO-MEDICAL APPLICATIONS OF PENNSYLVANIA, INC.	450 W MAIN ST		NANTICOKE	PA	18634	6/2/00	39-2670	1174627947
BIO-MEDICAL APPLICATIONS OF PENNSYLVANIA, INC.	709 S CHESTER RD # 320		SWARTHMORE	PA	19081	2/2/99	39-2649	1083718852
BIO-MEDICAL APPLICATIONS OF PENNSYLVANIA, INC.	525 E WEST ST		WIND GAP	PA	18091	6/8/98	39-2638	1902901291
BIO-MEDICAL APPLICATIONS OF VIRGINIA, INC.	102 W BROADDUS AVE	PO BOX 490	BOWLING GREEN	VA	22427	9/25/98	49-2593	1811092109
BIO-MEDICAL APPLICATIONS OF NORTH CAROLINA, INC.	130 LONGVIEW DR		FAYETTEVILLE	NC	28311	11/16/98	34-2593	1336251156
BIO-MEDICAL APPLICATIONS OF WEST VIRGINIA, INC.	3768 TEAYS VALLEY RD		HURRICANE	WV	25526	11/10/99	51-2517	1245342062
BIO-MEDICAL APPLICATIONS OF VIRGINIA, INC.	3057 GOLANSKY BLVD		WOODBIDGE	VA	22192	2/5/99	49-2596	1891899662
BIO-MEDICAL APPLICATIONS OF FLORIDA, INC.	3863 W BROWARD BLVD		FORT LAUDERDALE	FL	33312	2/9/00	10-2767	1326150186
BIO-MEDICAL APPLICATIONS OF ALABAMA, INC.	2505 HAND AVE		BAY MINETTE	AL	36507	10/27/99	01-2597	1144332909
BIO-MEDICAL APPLICATIONS OF LOUISIANA, LLC	7720 HIGHWAY 165 STE 3		COLUMBIA	LA	71418	10/29/99	19-2623	1023120888
FMS ST. JOHN'S MICHIGAN, LLC	975 E TOWNSEND RD		SAINT JOHNS	MI	48879	9/19/14	23-2699	1144647009
BIO-MEDICAL APPLICATIONS OF MISSISSIPPI, INC.	201 N HALEY ST		HAZLEHURST	MS	39083	3/6/98	25-2553	1053423814
BIO-MEDICAL APPLICATIONS OF LOUISIANA, LLC	711 E JEFFERSON ST		OAK GROVE	LA	71263	6/10/98	19-2609	1962514729

Legal Name	Address 1	Address 2	City	State	Zip	Certification Date	Medicare - ESRD	NPI - ESRD
BIO-MEDICAL APPLICATIONS OF LOUISIANA, LLC	1915 BEATRICE ST		ALEXANDRIA	LA	71301	1/27/99	19-2614	1386746766
AVANTUS RENAL THERAPY NEW YORK, LLC	801 AMSTERDAM AVE		NEW YORK	NY	10025	8/1/13	33-2699	1871925123
BIO-MEDICAL APPLICATIONS OF CALIFORNIA, INC.	242 E HARVARD BLVD		SANTA PAULA	CA	93060	5/29/98	05-2829	1649382441
BIO-MEDICAL APPLICATIONS OF NORTH CAROLINA, INC.	604 CANTERBURY RD		KINGS MOUNTAIN	NC	28086	5/28/99	34-2595	1063524882
BIO-MEDICAL APPLICATIONS OF TENNESSEE, INC.	200 INTERCHANGE PARK DR		LENOIR CITY	TN	37772	2/8/01	44-2634	1972615797
BIO-MEDICAL APPLICATIONS OF TENNESSEE, INC.	120 PIONEER VILLAGE DR		MOUNTAIN CITY	TN	37683	9/30/98	44-2621	1508978321
BIO-MEDICAL APPLICATIONS OF SOUTH CAROLINA, INC.	5011 HIGHWAY 17		MURRELLS INLET	SC	29576	6/30/99	42-2571	1417069238
BIO-MEDICAL APPLICATIONS OF TENNESSEE, INC.	3600 NETHERLAND INN RD		KINGSPORT	TN	37660	8/8/97	44-2606	1982706305
BIO-MEDICAL APPLICATIONS OF SOUTH CAROLINA, INC.	435 N CASHUA DR		FLORENCE	SC	29501	9/1/76	42-2505	1326150145
BIO-MEDICAL APPLICATIONS OF VIRGINIA, INC.	340 ANDERSON HOLLOW RD STE 100		NORTON	VA	24273	4/3/91	49-2533	1346344116
BIO-MEDICAL APPLICATIONS OF VIRGINIA, INC.	150 E MAIN ST		LEBANON	VA	24266	1/6/96	49-2572	1255435020
BIO-MEDICAL APPLICATIONS OF VIRGINIA, INC.	23758 RIVERSIDE DR	PO BOX 133	GRUNDY	VA	24614	9/14/93	49-2531	1285739565
BIO-MEDICAL APPLICATIONS OF VIRGINIA, INC.	1159 GLENDALE RD		GALAX	VA	24333	4/14/94	49-2529	1164526935
QUALICENTERS ALBANY, LTD.	605 HICKORY ST NW		ALBANY	OR	97321	11/7/91	38-2507	1467564260
QUALICENTERS BEND, LLC	1239 NE MEDICAL CENTER DR STE 100		BEND	OR	97701	2/28/95	38-2518	1376655175
QUALICENTERS COOS BAY, LTD.	1971 THOMPSON RD		COOS BAY	OR	97420	5/18/93	38-2510	1285746081
QUALICENTERS EUGENE-SPRINGFIELD, LTD.	304 Q ST		SPRINGFIELD	OR	97477	5/4/92	38-2508	1093827891
QUALICENTERS SALEM, LLC	440 LANCASTER DR NE		SALEM	OR	97301	11/8/94	38-2515	1902918709
QUALICENTERS INLAND NORTHWEST L.L.C.	135 AVERY ST		WALLA WALLA	WA	99362	8/21/96	50-2517	1811009616
QUALICENTERS PUEBLO, LLC	41 MONTEBELLO RD STE 102		PUEBLO	CO	81001	10/1/94	06-2520	1396847562
QUALICENTERS PUEBLO, LLC	1012 HAYES AVE		LA JUNTA	CO	81050	1/7/97	06-2525	1639281439
QUALICENTERS PUEBLO, LLC	23450 US HIGHWAY 160		WALSENBURG	CO	81089	1/17/97	06-2526	1548372345
BIO-MEDICAL APPLICATIONS OF KENTUCKY, INC.	9616 DIXIE HWY		LOUISVILLE	KY	40272	12/16/97	18-2543	1144332966
BIO-MEDICAL APPLICATIONS OF CONNECTICUT, INC.	377 RESEARCH PKWY		MERIDEN	CT	6450	2/1/94	07-2508	1598798969
BIO-MEDICAL APPLICATIONS OF CONNECTICUT, INC.	200 PITKIN ST		EAST HARTFORD	CT	6108	2/8/94	07-2509	1407889876
BIO-MEDICAL APPLICATIONS OF MASSACHUSETTS, INC.	208 ASHLEY AVE		WEST SPRINGFIELD	MA	1089	12/2/96	22-2538	1972512689
BIO-MEDICAL APPLICATIONS OF MASSACHUSETTS, INC.	115 WILDWOOD AVE		GREENFIELD	MA	1301	12/10/96	22-2539	1881603595
BIO-MEDICAL APPLICATIONS OF NEW HAMPSHIRE, INC.	14 ASH BROOK RD		KEENE	NH	3431	5/21/97	30-2504	1699784306
BIO-MEDICAL APPLICATIONS OF NORTH CAROLINA, INC.	605 TILGHMAN DR		DUNN	NC	28334	12/19/91	34-2557	1053423871
BIO-MEDICAL APPLICATIONS OF NORTH CAROLINA, INC.	545 E MARKET ST		SMITHFIELD	NC	27577	9/21/94	34-2572	1871605691
BIO-MEDICAL APPLICATIONS OF NORTH CAROLINA, INC.	3604 BUSH ST		RALEIGH	NC	27609	7/6/86	34-2522	1780796508
BIO-MEDICAL APPLICATIONS OF MINNESOTA, INC.	6155 DULUTH ST		MINNEAPOLIS	MN	55422	8/27/92	24-2507	1619082450
BIO-MEDICAL APPLICATIONS OF MINNESOTA, INC.	1069 HIGHWAY 15 S STE 6		HUTCHINSON	MN	55350	12/8/93	24-2521	1528173366
BIO-MEDICAL APPLICATIONS OF MINNESOTA, INC.	2045 RICE ST		SAINT PAUL	MN	55113	2/1/95	24-2523	1437264272
BIO-MEDICAL APPLICATIONS OF MINNESOTA, INC.	9210 SPRINGBROOK DR NW		COON RAPIDS	MN	55433	3/2/93	24-2510	1346355187
BIO-MEDICAL APPLICATIONS OF MINNESOTA, INC.	104 MARTY DR STE 2		BUFFALO	MN	55313	7/3/96	24-2529	1164537908
BIO-MEDICAL APPLICATIONS OF MINNESOTA, INC.	907 S MILL ST		FERGUS FALLS	MN	56537	5/1/97	24-2532	1790890531
BIO-MEDICAL APPLICATIONS OF MASSACHUSETTS, INC.	133 BRIMBAL AVE STE E		BEVERLY	MA	1915	7/21/99	22-2550	1508875212
QUALICENTERS SIOUX CITY, LLC	2530 GLENN AVE		SIOUX CITY	IA	51106	9/30/98	16-2515	1609981448
BIO-MEDICAL APPLICATIONS OF CALIFORNIA, INC.	1801 W VALLEY BLVD STE 102		ALHAMBRA	CA	91803	3/20/95	05-2760	1457463259
BIO-MEDICAL APPLICATIONS OF CALIFORNIA, INC.	1801 W VALLEY BLVD STE 204		ALHAMBRA	CA	91803	4/25/95	05-2764	1366554164
BIO-MEDICAL APPLICATIONS OF NORTH CAROLINA, INC.	3101 W NEW BERN RD		KINSTON	NC	28504	3/5/01	34-2609	1699887422
FRESENIUS MEDICAL CARE MOBILE AREA, LLC	201 SAINT JOSEPH ST STE B		MOBILE	AL	36602	2/6/01	01-2599	1861000804
BIO-MEDICAL APPLICATIONS OF LOUISIANA, LLC	616 JACK MILLER RD		VILLE PLATTE	LA	70586	5/21/99	19-2618	1225140080
BIO-MEDICAL APPLICATIONS OF TEXAS, INC.	351 S VIRGINIA ST STE 300		TERRELL	TX	75160	1/27/99	45-2793	1437261328
BIO-MEDICAL APPLICATIONS OF PENNSYLVANIA, INC.	3901 S ATHERTON ST STE 7		STATE COLLEGE	PA	16801	2/1/98	39-2647	1790889566
BIO-MEDICAL APPLICATIONS OF WEST VIRGINIA, INC.	160 SPRINGHAVEN DR		PRINCETON	WV	24740	4/1/98	51-2516	1346352150
BIO-MEDICAL APPLICATIONS OF WEST VIRGINIA, INC.	1113 BLUEFIELD AVE		BLUEFIELD	WV	24701	4/1/98	51-2515	1255443065
FRESENIUS MEDICAL CARE 5856, LLC	7201 CHEROKEE PLZ		WARR ACRES	OK	73132	11/10/05	37-2500	1356401756

Legal Name	Address 1	Address 2	City	State	Zip	Certification Date	Medicare - ESRD	NPI - ESRD
FRESENIUS MEDICAL CARE YUKON, LLC	1320 W VANDAMENT AVE		YUKON	OK	73099	6/30/99	37-2544	1528435591
BIO-MEDICAL APPLICATIONS OF LOUISIANA, LLC	141 S JAMIE BLVD		WESTWEGO	LA	70094	8/17/00	19-2637	1861504623
BIO-MEDICAL APPLICATIONS OF LOUISIANA, LLC	10000 INDUSTRIAL DR		MINDEN	LA	71055	8/22/00	19-2638	1730281114
BIO-MEDICAL APPLICATIONS OF OKLAHOMA, INC.	310 S HIGHLAND AVE		OKLAHOMA CITY	OK	73110	12/16/99	37-2553	1346352234
BIO-MEDICAL APPLICATIONS OF MISSISSIPPI, INC.	2525 33RD ST		GULFPORT	MS	39501	8/21/00	25-2563	1649372020
BIO-MEDICAL APPLICATIONS OF LOUISIANA, LLC	410 ASHLEY RIDGE BLVD		SHREVEPORT	LA	71106	1/19/00	19-2631	1700988185
BIO-MEDICAL APPLICATIONS OF ILLINOIS, INC.	825 SUNSET AVE		DU QUOIN	IL	62832	4/18/00	14-2595	1518072354
BIO-MEDICAL APPLICATIONS OF MASSACHUSETTS, INC.	42 CAPE RD		MILFORD	MA	1757	12/15/99	22-2551	1417966128
BIO-MEDICAL APPLICATIONS OF GEORGIA, INC.	5250 SNAPPFINGER PARK DR		DECATUR	GA	30035	2/3/99	11-2658	1164534970
BIO-MEDICAL APPLICATIONS OF GEORGIA, INC.	299 PLAZA DR		MONROE	GA	30655	4/29/02	11-2718	1073625885
BIO-MEDICAL APPLICATIONS OF NORTH CAROLINA, INC.	230 S FAIRVIEW RD		ROCKY MOUNT	NC	27801	4/4/00	34-2603	1982716791
BIO-MEDICAL APPLICATIONS OF NORTH CAROLINA, INC.	5020 MACKAY RD		JAMESTOWN	NC	27282	10/6/99	34-2600	1790897502
BIO-MEDICAL APPLICATIONS OF NORTH CAROLINA, INC.	3033 EASTWAY DR STE 101		CHARLOTTE	NC	28205	7/7/00	34-2605	1609988419
BIO-MEDICAL APPLICATIONS OF NORTH CAROLINA, INC.	7901 ENGLAND ST		CHARLOTTE	NC	28273	4/26/99	34-2594	1083704589
BIO-MEDICAL APPLICATIONS OF ALABAMA, INC.	1849 KEATS DR NW		HUNTSVILLE	AL	35810	9/19/02	01-2606	1336251149
BIO-MEDICAL APPLICATIONS OF TEXAS, INC.	1673 CARTWRIGHT RD		MISSOURI CITY	TX	77489	11/5/98	45-2786	1164534053
BIO-MEDICAL APPLICATIONS OF NEW JERSEY, INC.	471 CENTER ST		PHILLIPSBURG	NJ	8865	1/13/00	31-2547	1548289242
BIO-MEDICAL APPLICATIONS OF OHIO, INC.	306 LAFAYETTE ST STE J		LONDON	OH	43140	11/29/01	36-2638	1427163260
BIO-MEDICAL APPLICATIONS OF OHIO, INC.	14 WOODLAKE TRL		MOUNT VERNON	OH	43050	12/31/98	36-2599	1245345081
FRESENIUS MEDICAL CARE CARLISLE, LLC	254 E HIGH ST		CARLISLE	PA	17013	3/20/98	39-2634	1205484359
BIO-MEDICAL APPLICATIONS OF NEW MEXICO, INC.	2827 N DAL PASO ST STE 105		HOBBS	NM	88240	12/16/98	32-2521	1073625968
BIO-MEDICAL APPLICATIONS OF FLORIDA, INC.	2791 SW 137TH AVE		MIAMI	FL	33175	10/1/98	10-2746	1821100686
BIO-MEDICAL APPLICATIONS OF FLORIDA, INC.	11550 RESEARCH CIR		ALACHUA	FL	32615	8/15/99	10-2763	1467564229
BIO-MEDICAL APPLICATIONS OF ALABAMA, INC.	40 HUGHES RD		MADISON	AL	35758	5/5/99	01-2593	1245342054
BIO-MEDICAL APPLICATIONS OF ALABAMA, INC.	229 CAMDEN BYP		CAMDEN	AL	36726	11/4/98	01-2582	1457463218
BIO-MEDICAL APPLICATIONS OF NORTH CAROLINA, INC.	526 RAMSEY ST		FAYETTEVILLE	NC	28301	11/1/99	34-2601	1154433969
BIO-MEDICAL APPLICATIONS OF CONNECTICUT, INC.	135 MIDDLE ST		BRISTOL	CT	6010	1/30/02	07-2527	1043243413
BIO-MEDICAL APPLICATIONS OF SOUTH CAROLINA, INC.	331 ELIZABETH ANNE CT		LAKE CITY	SC	29560	6/8/00	42-2576	1063524874
BIO-MEDICAL APPLICATIONS OF MARYLAND, INC.	7558 ANNAPOLIS RD STE C1		HYATTSVILLE	MD	20784	3/7/00	21-2611	1336243104
BIO-MEDICAL APPLICATIONS OF MAINE, INC.	1 CHABOT ST		WESTBROOK	ME	4092	12/30/05	20-2505	1609892686
BIO-MEDICAL APPLICATIONS OF PUERTO RICO, INC.	PO BOX 3516		MAYAGUEZ	PR	681	11/21/01	40-2525	1659470664
BIO-MEDICAL APPLICATIONS OF SOUTH CAROLINA, INC.	1307 13TH AVE N		NORTH MYRTLE BEAC	SC	29582	3/31/99	42-2569	1972615789
BIO-MEDICAL APPLICATIONS OF CALIFORNIA, INC.	1750 E CHANNEL ISLANDS BLVD		OXNARD	CA	93033	5/15/00	05-2860	1184736985
AKRON RENAL CARE GROUP, LLC	9200 STAPLES DR STE A		STREETSBORO	OH	44241	1/3/00	36-2617	1366057747
BIO-MEDICAL APPLICATIONS OF PENNSYLVANIA, INC.	470 GALIFFA DR		DONORA	PA	15033	10/12/99	39-2651	1245334010
FRESENIUS MEDICAL CARE 5856, LLC	5419 S WESTERN AVE		OKLAHOMA CITY	OK	73109	8/28/92	37-2520	1174686513
BIO-MEDICAL APPLICATIONS OF OHIO, INC.	680 BALLY ROW		MANSFIELD	OH	44906	2/23/00	36-2619	1972618718
BIO-MEDICAL APPLICATIONS OF GEORGIA, INC.	1886 STALLION PKWY		AUSTELL	GA	30106	10/19/99	11-2668	1881706695
BIO-MEDICAL APPLICATIONS OF MAINE, INC.	1100 MINOT AVE		AUBURN	ME	4210	9/16/99	20-2506	1518983592
BIO-MEDICAL APPLICATIONS OF SOUTH CAROLINA, INC.	102 S COUNTY LINE RD		ANDREWS	SC	29510	5/16/01	42-2580	1417069220
FRESENIUS MEDICAL CARE SOUTHERN MARYLAND HOME, LLC	3510 OLD WASHINGTON RD STE 300		WALDORF	MD	20602	3/17/00	21-2610	1144783598
BIO-MEDICAL APPLICATIONS OF CALIFORNIA, INC.	10532 ACACIA ST STE B2		RANCHO CUCAMON	CA	91730	2/7/00	05-2855	1710099510
BIO-MEDICAL APPLICATIONS OF PENNSYLVANIA, INC.	1300 LINGLESTOWN RD		HARRISBURG	PA	17110	9/27/00	39-2672	1063516839
BIO-MEDICAL APPLICATIONS OF CALIFORNIA, INC.	3470 LA SIERRA AVE STE E		RIVERSIDE	CA	92503	7/16/00	05-2848	1538271333
FRESENIUS MEDICAL CARE GRANBURY, LLC	1030 E US HIGHWAY 377 STE 128		GRANBURY	TX	76048	12/1/16	45-2805	1093266330
BIO-MEDICAL APPLICATIONS OF NORTH CAROLINA, INC.	1000 E 4TH AVE		RED SPRINGS	NC	28377	1/29/01	34-2607	1326150137
BIO-MEDICAL APPLICATIONS OF PENNSYLVANIA, INC.	38 N LONDONDERRY SQ # 422 # 42		PALMYRA	PA	17078	12/31/99	39-2659	1972607745
BIO-MEDICAL APPLICATIONS OF SOUTH CAROLINA, INC.	289 FAIRVIEW AVE		BISHOPVILLE	SC	29010	7/1/97	42-2566	1932132206
BIO-MEDICAL APPLICATIONS OF NORTH CAROLINA, INC.	2206 BARNES ST		REIDSVILLE	NC	27320	11/10/04	34-2641	1700976206

Legal Name	Address 1	Address 2	City	State	Zip	Certification Date	Medicare - ESRD	NPI - ESRD
BIO-MEDICAL APPLICATIONS OF FLORIDA, INC.	6848 ALOMA AVE		WINTER PARK	FL	32792	1/1/01	10-2778	1215049085
BIO-MEDICAL APPLICATIONS OF TEXAS, INC.	2915 SAULSBURY DR		TEMPLE	TX	76504	7/9/08	45-2806	1427160316
BIO-MEDICAL APPLICATIONS OF TEXAS, INC.	3800 HUGHES CT		DICKINSON	TX	77539	3/18/02	45-2844	1336251222
BIO-MEDICAL APPLICATIONS OF TEXAS, INC.	1300 S ROGERS ST		WAXAHACHIE	TX	75165	3/23/01	45-2826	1245342138
BIO-MEDICAL APPLICATIONS OF TEXAS, INC.	2009 HOSPITAL PL		ABILENE	TX	79606	5/1/03	45-2861	1154433043
BIO-MEDICAL APPLICATIONS OF TEXAS, INC.	1831 HARROUN AVE		MCKINNEY	TX	75069	6/29/00	45-2814	1063524957
BIO-MEDICAL APPLICATIONS OF TEXAS, INC.	730 W STATE HIGHWAY 6		WOODWAY	TX	76712	8/23/01	45-2831	1972615862
FRESENIUS MEDICAL CARE GRAPEVINE, LLC	300 S PARK BLVD		GRAPEVINE	TX	76051	8/16/01	45-2832	1376286757
LAKELAND HOME PROGRAM, LLC	209 MAR LYN DR		BRANDON	MS	39042	2/17/03	25-2568	1184146789
BIO-MEDICAL APPLICATIONS OF LOUISIANA, LLC	108 W HILL ST		FARMERVILLE	LA	71241	2/7/00	19-2633	1194837963
BIO-MEDICAL APPLICATIONS OF MISSISSIPPI, INC.	10374 LAMEY BRIDGE RD		DIBERVILLE	MS	39540	4/16/01	25-2565	1003928870
BIO-MEDICAL APPLICATIONS OF ILLINOIS, INC.	900 SKYLINE DR STE 200		MARION	IL	62959	7/11/02	14-2627	1508971342
BIO-MEDICAL APPLICATIONS OF NORTH CAROLINA, INC.	916 S MAIN ST		FUQUAY VARINA	NC	27526	1/22/01	34-2608	1144332958
DIALYSIS AMERICA GEORGIA, LLC	5825 GLENRIDGE DR STE 3-150		ATLANTA	GA	30328	11/1/98	11-2590	1962514778
BIO-MEDICAL APPLICATIONS OF NORTH CAROLINA, INC.	612 MAIN ST		SCOTLAND NECK	NC	27874	8/29/02	34-2619	1871605683
BIO-MEDICAL APPLICATIONS OF WEST VIRGINIA, INC.	2231 LANDING LN		FAIRMONT	WV	26554	4/22/02	51-2521	1780796599
RENAL RESEARCH INSTITUTE, LLC	1405 W PARK ST STE 100		URBANA	IL	61801	12/31/98	14-2588	1568688109
BIO-MEDICAL APPLICATIONS OF NEW HAMPSHIRE, INC.	1 HAMPTON RD UNIT 109		EXETER	NH	3833	6/21/00	30-2506	1326057035
BIO-MEDICAL APPLICATIONS OF GEORGIA, INC.	1851 MANCHESTER EXPY		COLUMBUS	GA	31904	1/12/00	11-2676	1407968217
BIO-MEDICAL APPLICATIONS OF SOUTH CAROLINA, INC.	1520 FREEDOM BLVD		FLORENCE	SC	29505	4/5/00	42-2574	1255433678
BIO-MEDICAL APPLICATIONS OF CALIFORNIA, INC.	511 N BROOKHURST ST STE 100		ANAHEIM	CA	92801	8/8/00	05-2862	1447362249
BIO-MEDICAL APPLICATIONS OF MICHIGAN, INC.	4800 MCLEOD DR E		SAGINAW	MI	48604	10/4/91	23-2519	1710095633
BIO-MEDICAL APPLICATIONS OF MICHIGAN, INC.	1536 W CENTER RD		ESSEXVILLE	MI	48732	10/27/93	23-2532	1326153164
BIO-MEDICAL APPLICATIONS OF MICHIGAN, INC.	35351A S GRATIOT AVE		CLINTON TOWNSHIP	MI	48035	5/1/99	23-2554	1538275474
BIO-MEDICAL APPLICATIONS OF MICHIGAN, INC.	22151 MOROSS RD STE G-05	PO BOX 1	GROSSE POINTE	MI	48236	4/16/79	23-2503	1144335985
BIO-MEDICAL APPLICATIONS OF MICHIGAN, INC.	2607 ELECTRIC AVE		PORT HURON	MI	48060	5/1/99	23-2509	1053426890
BIO-MEDICAL APPLICATIONS OF MICHIGAN, INC.	46591 ROMEO PLANK RD STE 101		MACOMB	MI	48044	3/18/92	23-2523	1962517706
BIO-MEDICAL APPLICATIONS OF MICHIGAN, INC.	18430 LIVERNOIS AVE		DETROIT	MI	48221	5/1/99	23-2530	1871608612
BIO-MEDICAL APPLICATIONS OF MICHIGAN, INC.	30300 HOOVER RD STE 100		WARREN	MI	48093	5/1/99	23-2513	1780799528
THE OUTER BANKS HOSPITAL, INC.	115 EXETER ST		MANTEO	NC	27954	8/9/99	34-2598	1245291046
BIO-MEDICAL APPLICATIONS OF TEXAS, INC.	10501 GATEWAY BLVD W STE 610		EL PASO	TX	79925	6/6/00	45-2813	1508978495
FRESENIUS MEDICAL CARE DIALYSIS SERVICES - OREGON, LLC	201 RIVER AVE		EUGENE	OR	97404	12/19/93	38-2512	1265544068
MICHIGAN DIALYSIS SERVICES, LLC	19900 HAGGERTY RD STE 106		LIVONIA	MI	48152	7/1/99	23-2577	1306963624
BIO-MEDICAL APPLICATIONS OF LOUISIANA, LLC	2804 AMBASSADOR CAFFERY PKWY		LAFAYETTE	LA	70506	12/13/02	19-2504	1558473322
BIO-MEDICAL APPLICATIONS OF TEXAS, INC.	8700 N STEMMONS FWY STE 135		DALLAS	TX	75247	5/3/01	45-2828	1265534689
BIO-MEDICAL APPLICATIONS OF GEORGIA, INC.	312 N RIVER ST		CLAXTON	GA	30417	3/31/00	11-2679	1316059124
BIO-MEDICAL APPLICATIONS OF LOUISIANA, LLC	100 CHAMPAGNE BLVD BLDG A		BREAUX BRIDGE	LA	70517	3/5/01	19-2643	1700998580
BIO-MEDICAL APPLICATIONS OF ALABAMA, INC.	7940 MOFFETT RD		SEMMES	AL	36575	5/13/03	01-2610	1609988435
BIO-MEDICAL APPLICATIONS OF DELAWARE, INC.	701 N CLAYTON ST STE 404		WILMINGTON	DE	19805	6/23/01	08-2511	1235234030
BIO-MEDICAL APPLICATIONS OF LOUISIANA, LLC	501 WILKINSON ST		COUSHATTA	LA	71019	12/18/00	19-2641	1518079342
FRESENIUS MEDICAL CARE LAKE COUNTY, LLC	401 W NIPPERSINK RD		ROUND LAKE	IL	60073	10/1/15	14-2616	1578958435
BIO-MEDICAL APPLICATIONS OF PENNSYLVANIA, INC.	1740 SOUTH ST STE 100		PHILADELPHIA	PA	19146	2/14/00	39-2663	1881798650
NEW YORK DIALYSIS SERVICES, INC.	2 CLARA BARTON DR		ALBANY	NY	12208	5/19/97	33-2569001	1508960378
NEW YORK DIALYSIS SERVICES, INC.	1810 RIVERFRONT CTR		AMSTERDAM	NY	12010	8/14/98	33-2586	1417051285
NEW YORK DIALYSIS SERVICES, INC.	650 MCCLELLAN ST		SCHENECTADY	NY	12304	9/30/88	33-2523	1326142191
NEW YORK DIALYSIS SERVICES, INC.	5225 NESCONSET HWY STE 72		PORT JEFFERSON ST	NY	11776	1/18/82	33-2518	1235233008
BIO-MEDICAL APPLICATIONS OF NORTH CAROLINA, INC.	704 S WALNUT ST		FAIRMONT	NC	28340	10/14/02	34-2623	1043322852
BIO-MEDICAL APPLICATIONS OF NORTH CAROLINA, INC.	734 US HIGHWAY 64 E		PLYMOUTH	NC	27962	6/19/02	34-2618	1285736470
BIO-MEDICAL APPLICATIONS OF NORTH CAROLINA, INC.	1209 S BRIGGS AVE		DURHAM	NC	27703	2/4/02	34-2615	1952413767

Legal Name	Address 1	Address 2	City	State	Zip	Certification Date	Medicare - ESRD	NPI - ESRD
BIO-MEDICAL APPLICATIONS OF MISSOURI, INC.	11503 E 63RD ST		RAYTOWN	MO	64133	5/20/02	26-2595	1174625339
FRESENIUS MEDICAL CARE DIALYSIS SERVICES COLORADO LLC	108 LEE AVE		LAMAR	CO	81052	7/17/01	06-2536	1174635973
FRESENIUS MEDICAL CARE DIALYSIS SERVICES COLORADO LLC	3426 LAKE AVE STE 110		PUEBLO	CO	81004	10/10/01	06-2537	1891807699
FRESENIUS MEDICAL CARE WEST MADISON, LLC	29569 HUNTSVILLE BROWNSFERRY RD		MADISON	AL	35756	5/2/14	01-2672	1013327899
NEW YORK DIALYSIS SERVICES, INC.	16 GUION PL		NEW ROCHELLE	NY	10801	6/1/00	33-2606	1144324914
BIO-MEDICAL APPLICATIONS OF CALIFORNIA, INC.	636 E BRIER DR STE 150		SAN BERNARDINO	CA	92408	12/4/01	05-2878	1700998507
RENAL RESEARCH INSTITUTE, LLC	901 W UNIVERSITY AVE STE 302		URBANA	IL	61801	12/31/98	14-2781	1457608416
BIO-MEDICAL APPLICATIONS OF TEXAS, INC.	1830 BROADWAY ST		PEARLAND	TX	77581	10/15/02	45-2850	1235241126
BIO-MEDICAL APPLICATIONS OF PENNSYLVANIA, INC.	301 N MARKET ST		BERWICK	PA	18603	11/19/01	39-2689	1053415828
BIO-MEDICAL APPLICATIONS OF TEXAS, INC.	4625 CENTER ST		DEER PARK	TX	77536	10/31/01	45-2837	1144332032
BIO-MEDICAL APPLICATIONS OF MINNESOTA, INC.	17315 ZANE ST NW		ELK RIVER	MN	55330	1/8/01	24-2551	1629184551
BIO-MEDICAL APPLICATIONS OF LOUISIANA, LLC	916 AVENUE G		KENTWOOD	LA	70444	10/27/00	19-2640	1427160258
BIO-MEDICAL APPLICATIONS OF MISSOURI, INC.	910 STONNER LOOP		RICHMOND	MO	64085	11/1/13	26-2590	1619089414
BIO-MEDICAL APPLICATIONS OF LOUISIANA, LLC	4338 PINES RD		SHREVEPORT	LA	71119	6/27/03	19-2658	1336251164
BIO-MEDICAL APPLICATIONS OF NORTH CAROLINA, INC.	2837 HORSE PEN CREEK RD		GREENSBORO	NC	27410	9/26/01	34-2613	1861504672
BIO-MEDICAL APPLICATIONS OF NEW MEXICO, INC.	2800 PALMILLA RD NW		LOS LUNAS	NM	87031	4/5/95	32-2511	1437261237
BIO-MEDICAL APPLICATIONS OF NEW MEXICO, INC.	2801 N MAIN ST STE H		ROSWELL	NM	88201	10/1/97	32-2519	1255443057
BIO-MEDICAL APPLICATIONS OF NEW MEXICO, INC.	5200 SAN MATEO BLVD NE		ALBUQUERQUE	NM	87109	11/21/00	32-2523	1164534962
ROSE CITY DIALYSIS, LLC	23335 SE STARK ST		GRESHAM	OR	97030	11/27/02		1841011798
BIO-MEDICAL APPLICATIONS OF CALIFORNIA, INC.	10116 ROSECRANS AVE		BELLFLOWER	CA	90706	11/11/01	05-2880	1790897593
BIO-MEDICAL APPLICATIONS OF CALIFORNIA, INC.	1221 PACIFIC COAST HWY		HARBOR CITY	CA	90710	8/10/04	55-2532	1609988401
BIO-MEDICAL APPLICATIONS OF GEORGIA, INC.	113 MINUS AVE		SAVANNAH	GA	31408	5/22/02	11-2716	1689786493
FRESENIUS MEDICAL CARE BARTLETT HOME, LLC	1533 BONNIE LN STE 101		CORDOVA	TN	38016	6/1/14	44-2720	1861802449
BIO-MEDICAL APPLICATIONS OF FLORIDA, INC.	2700 HOLLYWOOD BLVD		HOLLYWOOD	FL	33020	11/18/18	68-2662	1669900528
BIO-MEDICAL APPLICATIONS OF OKLAHOMA, INC.	909 18TH ST		WOODWARD	OK	73801	7/19/00	37-2555	1841238227
NEW YORK DIALYSIS SERVICES, INC.	20110 NORTHERN BLVD		BAYSIDE	NY	11361	1/12/84	33-2519	1962506733
NEW YORK DIALYSIS SERVICES, INC.	105 E 106TH ST		NEW YORK	NY	10029	8/21/84	33-2524	1871697649
NEW YORK DIALYSIS SERVICES, INC.	220 CRYSTAL RUN RD		MIDDLETOWN	NY	10941	2/26/91	33-2538	1780788554
NEW YORK DIALYSIS SERVICES, INC.	1402 ATLANTIC AVE		BROOKLYN	NY	11216	1/1/04	33-2534	1598869364
NEW YORK DIALYSIS SERVICES, INC.	362 4TH AVE		BROOKLYN	NY	11215	3/14/94	33-2550	1407950272
NEW YORK DIALYSIS SERVICES, INC.	510 AVENUE OF THE AMERICAS # 526		NEW YORK	NY	10011	2/24/86	33-2530	1053416859
NEW YORK DIALYSIS SERVICES, INC.	44 VARK ST		YONKERS	NY	10701	5/14/90	33-2539	1316041189
BIO-MEDICAL APPLICATIONS OF CALIFORNIA, INC.	628 7TH ST		LANAI CITY	HI	96763	4/6/99	12-2506	1245310259
BIO-MEDICAL APPLICATIONS OF MICHIGAN, INC.	7733 E JEFFERSON AVE STE 120		DETROIT	MI	48214	7/1/00	23-2580	1043325889
BIO-MEDICAL APPLICATIONS OF ALABAMA, INC.	215 WALKER SPRINGS RD		JACKSON	AL	36545	1/29/87	01-2531	1245342070
BIO-MEDICAL APPLICATIONS OF ALABAMA, INC.	676 S ALABAMA AVE		MONROEVILLE	AL	36460	9/18/91	01-2540	1972615706
BIO-MEDICAL APPLICATIONS OF ALABAMA, INC.	30230 HIGHWAY 43		THOMASVILLE	AL	36784	9/15/98	01-2580	1881706612
BIO-MEDICAL APPLICATIONS OF TENNESSEE, INC.	1662 ROANE STATE HWY		HARRIMAN	TN	37748	12/1/92	44-2574	1598877318
BIO-MEDICAL APPLICATIONS OF TENNESSEE, INC.	650 BRIARCLIFF AVE		OAK RIDGE	TN	37830	7/16/80	44-2513	1407968225
BIO-MEDICAL APPLICATIONS OF NORTH CAROLINA, INC.	2113B NEUSE BLVD		NEW BERN	NC	28560	5/29/09	34-2585	1316059132
BIO-MEDICAL APPLICATIONS OF MINNESOTA, INC.	4155 RICHARD AVE		DULUTH	MN	55811	9/1/00	24-2548	1952416794
BIO-MEDICAL APPLICATIONS OF WISCONSIN, INC.	1815 BEASER AVE		ASHLAND	WI	54806	9/1/00	52-2539	1861507600
BIO-MEDICAL APPLICATIONS OF MINNESOTA, INC.	233 MCKINLEY AVE		EVELETH	MN	55734	9/1/00	24-2549	1770698516
BIO-MEDICAL APPLICATIONS OF MINNESOTA, INC.	155 SE 13TH ST		GRAND RAPIDS	MN	55744	9/1/00	24-2550	1497860233
BIO-MEDICAL APPLICATIONS OF WISCONSIN, INC.	3500 TOWER AVE		SUPERIOR	WI	54880	9/1/00	52-2538	1306951140
BIO-MEDICAL APPLICATIONS OF CALIFORNIA, INC.	1540 W WEST COVINA PKWY STE 101		WEST COVINA	CA	91790	2/1/01	05-2847	1154433951
BIO-MEDICAL APPLICATIONS OF NORTH CAROLINA, INC.	884 US HIGHWAY 158 BUS W		WARRENTON	NC	27589	9/24/01	34-2610	1457453656
BIO-MEDICAL APPLICATIONS OF CALIFORNIA, INC.	12711 RAMONA BLVD STE 111		BALDWIN PARK	CA	91706	3/11/03	55-2506	1063524866
BIO-MEDICAL APPLICATIONS OF CALIFORNIA, INC.	301 N PRAIRIE AVE STE 100		INGLEWOOD	CA	90301	3/12/02	05-2882	1881706687

Legal Name	Address 1	Address 2	City	State	Zip	Certification Date	Medicare - ESRD	NPI - ESRD
BIO-MEDICAL APPLICATIONS OF CALIFORNIA, INC.	1422 W 11TH ST		LOS ANGELES	CA	90015	9/26/07	55-2584	1801098272
BIO-MEDICAL APPLICATIONS OF CALIFORNIA, INC.	145 W VICTORIA ST		LONG BEACH	CA	90805	5/20/02	05-2889	1699887497
BIO-MEDICAL APPLICATIONS OF MAINE, INC.	4 EDWARD AVE		DAMARISCOTTA	ME	4543	1/4/02	20-2507	1427074400
BIO-MEDICAL APPLICATIONS OF MASSACHUSETTS, INC.	42 WRIGHT ST		PALMER	MA	1069	1/16/03	22-2557	1144239856
BIO-MEDICAL APPLICATIONS OF MAINE, INC.	73 ALLEN ST		WILTON	ME	4294	1/28/03	20-2508	1336165315
BIO-MEDICAL APPLICATIONS OF NORTH CAROLINA, INC.	320 GIDEON CREEK WAY		RALEIGH	NC	27603	12/22/04	34-2642	1790887990
SAN DIEGO DIALYSIS SERVICES, INC.	6919 PARADISE VALLEY RD		SAN DIEGO	CA	92139	7/25/02	05-2885	1508978305
FRESENIUS MEDICAL CARE BALBOA V, LLC	5961 UNIVERSITY AVE STE 317		SAN DIEGO	CA	92115	7/24/02	05-2886	1316409865
BIO-MEDICAL APPLICATIONS OF CALIFORNIA, INC.	11031 VIA FRONTERA STE C		SAN DIEGO	CA	92127	10/31/03	55-2516	1326150129
BIO-MEDICAL APPLICATIONS OF MICHIGAN, INC.	920 N NIAGARA ST		SAGINAW	MI	48602	6/26/02	23-2598	1124133962
NEW YORK DIALYSIS SERVICES, INC.	2400 CLINTON AVE S STE F		ROCHESTER	NY	14618	5/30/02	33-2629	1073633483
NEW YORK DIALYSIS SERVICES, INC.	6687 PITTSFORD PALMYRA RD STE 38		FAIRPORT	NY	14450	5/30/02	33-2630	1780704130
NEW YORK DIALYSIS SERVICES, INC.	1208 SCOTTSVILLE RD		ROCHESTER	NY	14624	5/30/02	33-2626	1164542312
BIO-MEDICAL APPLICATIONS OF MICHIGAN, INC.	19701 VERNIER RD		HARPER WOODS	MI	48225	10/29/03	23-2615	1033224878
QUALICENTERS SIOUX CITY, LLC	4000 INDIAN HILLS DR		SIOUX CITY	IA	51108	12/1/02	16-2525	1942315783
BIO-MEDICAL APPLICATIONS OF LOUISIANA, LLC	115 ACORN DR		SUNSET	LA	70584	12/5/01	19-2649	1609988443
BIO-MEDICAL APPLICATIONS OF GEORGIA, INC.	2042 WYNNTON RD		COLUMBUS	GA	31906	6/17/03	11-2734	1134231954
BIO-MEDICAL APPLICATIONS OF GEORGIA, INC.	110 LONDONDERRY CT STE 100		WOODSTOCK	GA	30188	7/2/02	11-2721	1043322860
BIO-MEDICAL APPLICATIONS OF SOUTH CAROLINA, INC.	1560 HEALTH CARE DR		ROCK HILL	SC	29732	5/20/03	42-2589	1952413775
BIO-MEDICAL APPLICATIONS OF KENTUCKY, INC.	55 STERLING WAY		MOUNT STERLING	KY	40353	5/29/02	18-2555	1861504680
BIO-MEDICAL APPLICATIONS OF KENTUCKY, INC.	136 VILLAGE CENTER RD		HARLAN	KY	40831	9/25/03	18-2565	1770695595
BIO-MEDICAL APPLICATIONS OF TEXAS, INC.	4740 W BELLFORT AVE STE A		HOUSTON	TX	77035	5/9/03	45-2862	1962514851
BIO-MEDICAL APPLICATIONS OF TEXAS, INC.	1900 N EXPRESSWAY STE E		BROWNSVILLE	TX	78521	6/6/02	45-2846	1629170808
BIO-MEDICAL APPLICATIONS OF KENTUCKY, INC.	100 WOODLAWN WAY		DANVILLE	KY	40422	2/26/02	18-2550	1699877894
EVEREST HEALTHCARE TEXAS, LP	3650 N BUCKNER BLVD STE 108		DALLAS	TX	75228	7/18/96	45-2739	1871605766
WSKC DIALYSIS SERVICES, INC.	455 MERCY LN		AURORA	IL	60506	6/14/01	14-2515	1760597504
WSKC DIALYSIS SERVICES, INC.	329 REMINGTON BLVD STE 110		BOLINGBROOK	IL	60440	12/14/00	14-2605	1588779326
WSKC DIALYSIS SERVICES, INC.	12200 WESTERN AVE STE 120		BLUE ISLAND	IL	60406	1/13/98	14-2539	1396850137
WSKC DIALYSIS SERVICES, INC.	450 E ROOSEVELT RD STE 101		WEST CHICAGO	IL	60185	3/16/93	14-2509	1790715704
FRESENIUS MEDICAL CARE SUMMIT, LLC	1806 W HUBBARD ST		CHICAGO	IL	60622	9/1/77	14-2506	1467907196
WSKC DIALYSIS SERVICES, INC.	3825 HIGHLAND AVE STE 102		DOWNERS GROVE	IL	60515	5/23/00	14-2503	1114032950
WSKC DIALYSIS SERVICES, INC.	901 BIESTERFIELD RD STE 400		ELK GROVE VILLAGE	IL	60007	11/15/99	14-2507	1023123866
WSKC DIALYSIS SERVICES, INC.	901 BIESTERFIELD RD STE 401		ELK GROVE VILLAGE	IL	60007	3/1/00	14-2594	1629186549
WSKC DIALYSIS SERVICES, INC.	4248 COMMERCIAL WAY		GLENVIEW	IL	60025	12/18/90	14-2551	1932214772
WSKC DIALYSIS SERVICES, INC.	1111 E 87TH ST STE 700		CHICAGO	IL	60619	7/6/00	14-2601	1669587408
WSKC DIALYSIS SERVICES, INC.	1453 E 75TH ST		CHICAGO	IL	60619	2/28/91	14-2516	1487769220
DUPAGE DIALYSIS LTD.	2400 WOLF RD STE 101A		WESTCHESTER	IL	60154	12/31/02	14-2520	1922013895
WSKC DIALYSIS SERVICES, INC.	911 W NORTH AVE		MELROSE PARK	IL	60160	8/8/00	14-2602	1104931948
WSKC DIALYSIS SERVICES, INC.	3134 W 76TH ST		CHICAGO	IL	60652	7/10/90	14-2508	1922113760
FRESENIUS MEDICAL CARE WEST METRO, LLC	1044 N MOZART ST STE 3		CHICAGO	IL	60622	10/17/77	14-2536	1871146761
WSKC DIALYSIS SERVICES, INC.	518 N AUSTIN AVE FL 5		OAK PARK	IL	60302	2/1/83	14-2530	1538275466
DIALYSIS SPECIALISTS OF TOPEKA, INC.	3931 SW GAGE CENTER DR		TOPEKA	KS	66604	10/9/96	17-2527	1396850111
NORTHERN NEW JERSEY DIALYSIS, LLC	75 W FOREST AVE		ENGLEWOOD	NJ	7631	5/1/97	31-2536	1124040019
NORTHERN NEW JERSEY DIALYSIS, LLC	677 US HIGHWAY 46 STE C		KENVIL	NJ	7847	7/16/07	31-2554	1033131925
NEW YORK DIALYSIS SERVICES, INC.	1325 MORRIS PARK AVE		BRONX	NY	10461	11/1/00	33-2612	1154648293
NEW YORK DIALYSIS SERVICES, INC.	1776 EASTCHESTER RD STE 190		BRONX	NY	10461	1/19/01	33-2613	1851618953
FRESENIUS MEDICAL CARE BUTLER COUNTY, LLC	4750 DIXIE HWY		FAIRFIELD	OH	45014	4/4/97	36-2576	1851806558
DIALYSIS SPECIALISTS OF MARIETTA, LTD.	14 ACME ST # 16		MARIETTA	OH	45750	1/3/97	36-2571	1689786402
EVEREST HEALTHCARE INDIANA, INC.	230 BELLEMEADE AVE		EVANSVILLE	IN	47713	4/1/93	15-2503	1124045869

Legal Name	Address 1	Address 2	City	State	Zip	Certification Date	Medicare - ESRD	NPI - ESRD
WSKC DIALYSIS SERVICES, INC.	12250 S CICERO AVE STE 105		ALSIP	IL	60803	10/12/02	14-2630	1821103672
WSKC DIALYSIS SERVICES, INC.	4800 W CHICAGO AVE STE 2A		CHICAGO	IL	60651	10/12/04	14-2653	1730294588
WSKC DIALYSIS SERVICES, INC.	130 E ARMY TRAIL RD		GLENDAL HEIGHTS	IL	60139	9/13/01	14-2617	1558476309
WSKC DIALYSIS SERVICES, INC.	6300 KINGERY HWY STE 408		WILLOWBROOK	IL	60527	1/6/03	14-2632	1467567214
EVEREST HEALTHCARE RHODE ISLAND, INC.	2814 POST RD		WARWICK	RI	2886	8/9/95	41-2501	1639188345
BIO-MEDICAL APPLICATIONS OF CALIFORNIA, INC.	1550 HEARTWOOD DR		MCKINLEYVILLE	CA	95519	10/19/09	55-2658	1326109430
BIO-MEDICAL APPLICATIONS OF CALIFORNIA, INC.	451 S BRAND BLVD STE 100		SAN FERNANDO	CA	91340	4/28/04	55-2525	1871605675
BIO-MEDICAL APPLICATIONS OF CALIFORNIA, INC.	19836 VENTURA BLVD STE C		WOODLAND HILLS	CA	91364	12/24/03	55-2508	1780796581
BIO-MEDICAL APPLICATIONS OF CALIFORNIA, INC.	44950 VALLEY CENTRAL WAY STE 108		LANCASTER	CA	93536	10/31/02	05-2890	1407968209
BIO-MEDICAL APPLICATIONS OF OHIO, INC.	137 PINE ST		GALLIPOLIS	OH	45631	5/29/02	36-2646	1497867212
DIALYSIS ASSOCIATES OF NORTHERN NEW JERSEY, LLC	2200 STATE RT 10, STE 107		PARSIPPANY	NJ	7054	9/16/98	31-2543	1134223902
HOME DIALYSIS OF MUHLENBERG COUNTY, INC.	401 W WHITMER ST		CENTRAL CITY	KY	42330	11/21/96	18-2536	1053413252
BIO-MEDICAL APPLICATIONS OF NORTH CAROLINA, INC.	110 INDUSTRIAL PARK DR		TRENTON	NC	28585	12/11/02	34-2625	1497857692
FRESENIUS MEDICAL CARE CNA KIDNEY CENTERS, LLC	690 MEDICAL PARK DR STE 150		AIKEN	SC	29801	11/9/15	42-2659	1376949610
BIO-MEDICAL APPLICATIONS OF VIRGINIA, INC.	933 FIRST COLONIAL RD STE 112		VIRGINIA BEACH	VA	23454	1/13/15	49-2681	1992121099
FRESENIUS MEDICAL CARE WARNER ROBINS, LLC	703 N HOUSTON RD		WARNER ROBINS	GA	31093	6/30/15	11-2585	1366833972
BIO-MEDICAL APPLICATIONS OF ALABAMA, INC.	1131 EAGLE TREE LN SW STE 100		HUNTSVILLE	AL	35801	3/17/04	01-2613	1306948708
BIO-MEDICAL APPLICATIONS OF KENTUCKY, INC.	620 JEFFERSON AVE		PAINTSVILLE	KY	41240	11/26/02	18-2560	1215049036
BIO-MEDICAL APPLICATIONS OF WISCONSIN, INC.	2259 PROGRESS WAY		KAUKAUNA	WI	54130	9/23/02	52-2550	1376658120
BIO-MEDICAL APPLICATIONS OF ALABAMA, INC.	200 S PARK PL		SELMA	AL	36701	12/18/03	01-2611	1427160266
BIO-MEDICAL APPLICATIONS OF NORTH CAROLINA, INC.	3839 BURLINGTON RD		GREENSBORO	NC	27405	12/31/03	34-2634	1962582973
BIO-MEDICAL APPLICATIONS OF MASSACHUSETTS, INC.	34 BATES RD STE 201		MASHPEE	MA	2649	2/9/04	22-2553	1548279250
BIO-MEDICAL APPLICATIONS OF MINNESOTA, INC.	4700 MIKE COLALILLO DR		DULUTH	MN	55807	7/1/03	24-2555	1285749036
BIO-MEDICAL APPLICATIONS OF GEORGIA, INC.	3801 WOODLAKE DR		HEPHZIBAH	GA	30815	9/4/15	11-2613	1669850319
BIO-MEDICAL APPLICATIONS OF PENNSYLVANIA, INC.	2820 MITCHELL AVE		ALLENTOWN	PA	18103	7/7/04	39-2711	1083719363
BIO-MEDICAL APPLICATIONS OF SOUTH CAROLINA, INC.	25 HOSPITAL CENTER BLVD STE 108		HILTON HEAD ISLAND	SC	29926	11/4/92	42-2548	1033221858
BIO-MEDICAL APPLICATIONS OF NORTH CAROLINA, INC.	301 10TH ST NW STE A101		CONOVER	NC	28613	12/12/03	34-2635	1619067113
BIO-MEDICAL APPLICATIONS OF VIRGINIA, INC.	4505 CARR DR		FREDERICKSBURG	VA	22408	11/5/14	49-2676	1740606318
BIO-MEDICAL APPLICATIONS OF NORTH CAROLINA, INC.	6959 NEXUS CT		FAYETTEVILLE	NC	28304	1/17/05	34-2643	1942312764
BIO-MEDICAL APPLICATIONS OF ALABAMA, INC.	310 S BRINDLEE MOUNTAIN PKWY		ARAB	AL	35016	12/7/95	01-2561	1205938404
BIO-MEDICAL APPLICATIONS OF TENNESSEE, INC.	2218 THORNTON TAYLOR PKWY		FAYETTEVILLE	TN	37334	5/6/99	44-2629	1851403679
FRESENIUS MEDICAL CARE PALM BEACH COUNTY, LLC	4965 LE CHALET BLVD		BOYNTON BEACH	FL	33436	12/16/02	10-2795	1912666389
BIO-MEDICAL APPLICATIONS OF MAINE, INC.	19 VANASSE RD		EASTPORT	ME	4631	8/25/03	20-2510	1326064304
FRESENIUS MEDICAL CARE WALTERBORO, LLC	904 N JEFFERIES BLVD		WALTERBORO	SC	29488	10/26/15	42-2657	1497155394
BIO-MEDICAL APPLICATIONS OF NORTH CAROLINA, INC.	3793 LEE ST		AYDEN	NC	28513	12/1/03	34-2632	1760594584
LDHV, LLC	540 INTERSTATE 45 S STE A		HUNTSVILLE	TX	77340	10/13/14	67-2744	1609290329
FRESENIUS MEDICAL CARE BUTLER COUNTY, LLC	3090 MCBRIDE CT STE A		HAMILTON	OH	45011	3/8/04	36-2668	1235644931
CAROLINA DIALYSIS, LLC	76 OLD ROCK SPRING CEM RD		PITTSBORO	NC	27312	5/31/02	34-2617	1326265695
MICHIGAN DIALYSIS SERVICES, LLC	2850 S INDUSTRIAL HWY STE 100		ANN ARBOR	MI	48104	5/6/02	23-2576	1063538577
FMS PHILADELPHIA DIALYSIS, LLC	3401 FOX ST STE C		PHILADELPHIA	PA	19129	5/11/81	39-2530	1891890174
FMS PHILADELPHIA DIALYSIS, LLC	100 E LEHIGH AVE # L07		PHILADELPHIA	PA	19125	5/20/91	39-2568	1871698670
BIO-MEDICAL APPLICATIONS OF ALABAMA, INC.	592 FIELDSTOWN RD STE 102		GARDENDALE	AL	35071	12/17/03	01-2612	1487756862
BIO-MEDICAL APPLICATIONS OF LOUISIANA, LLC	3680 HIGHWAY 79		HOMER	LA	71040	4/28/04	19-2663	1245342088
BIO-MEDICAL APPLICATIONS OF TEXAS, INC.	3304 OLTON RD # B		PLAINVIEW	TX	79072	9/4/02	45-2848	1407968399
FRESENIUS MEDICAL CARE NAZARETH, LLC	2601 HOLME AVE	Ground Flo	PHILADELPHIA	PA	19152	10/14/04	39-2714	1841063864
BIO-MEDICAL APPLICATIONS OF MINNESOTA, INC.	512 SKYLINE BLVD		CLOQUET	MN	55720	6/17/16	24-2604	1649656562
BIO-MEDICAL APPLICATIONS OF KENTUCKY, INC.	8319 PRESTON HWY STE C		LOUISVILLE	KY	40219	10/14/03	18-2567	1588776306
BIO-MEDICAL APPLICATIONS OF MISSOURI, INC.	9 LINCOLN CTR STE A		TROY	MO	63379	2/14/03	26-2600	1346342532
BIO-MEDICAL APPLICATIONS OF GEORGIA, INC.	1717 WALTON WAY		AUGUSTA	GA	30904	8/14/95	11-2720	1295837490

Legal Name	Address 1	Address 2	City	State	Zip	Certification Date	Medicare - ESRD	NPI - ESRD
DIALYSIS SERVICES OF SOUTHEAST ALASKA, LLC	9109 MENDENHALL MALL RD STE 6		JUNEAU	AK	99801	3/26/04	02-2504	1215049010
FRESENIUS MEDICAL CARE GOOSE CREEK HOME DIALYSIS, LLC	1980 N MAIN ST		SUMMERVILLE	SC	29486	10/13/15	42-2658	1902208937
BIO-MEDICAL APPLICATIONS OF NORTH CAROLINA, INC.	290 H M CAGLE DR		CAMERON	NC	28326	2/4/15	34-2701	1912315953
BIO-MEDICAL APPLICATIONS OF MISSOURI, INC.	1301 YMCA DR		FESTUS	MO	63028	10/14/98	26-2569	1316059207
BOISE DIALYSIS PARTNERS II, LLC	1109 W MYRTLE ST STE 120		BOISE	ID	83702	3/17/15	13-2528	1427472141
BIO-MEDICAL APPLICATIONS OF MINNESOTA, INC.	445 ETNA ST STE 60		SAINT PAUL	MN	55106	12/13/04	24-2559	1447366372
BIO-MEDICAL APPLICATIONS OF ARECIBO, INC.	RD199 PASEO LAS CUMBRES # KM0.3 CUPEY BAJ		SAN JUAN	PR	926	6/26/02	40-2530	1184723181
BIO-MEDICAL APPLICATIONS OF ARECIBO, INC.	7309 CALLE RAMON POWER		PONCE	PR	717	6/26/02	40-2528	1154420586
BIO-MEDICAL APPLICATIONS OF ARECIBO, INC.	601 YAUCO PLAZA II STE 2		YAUCO	PR	698	6/1/02	40-2531	1063511491
FRESENIUS ANNE ARUNDEL OUTPATIENT DIALYSIS SERVICES, LLC	2032 INDUSTRIAL DR		ANNAPOLIS	MD	21401	7/15/03	21-2637	1952405722
CAROLINA DIALYSIS, LLC	105 RENEE LYNN CT		CARRBORO	NC	27510	5/31/02	34-2622	1841417102
CAROLINA DIALYSIS, LLC	192 CAMPUS DR		SILER CITY	NC	27344	5/31/02	34-2621	1346467545
CAROLINA DIALYSIS, LLC	1017 CARTHAGE ST		SANFORD	NC	27330	5/31/02	34-2620	1942428321
ST. RAPHAEL DIALYSIS CENTER PARTNERSHIP	137 WATER ST		NEW HAVEN	CT	6511	8/5/96	07-2512	1235148941
MICHIGAN DIALYSIS SERVICES, LLC	2850 S INDUSTRIAL HWY STE 100		ANN ARBOR	MI	48104	7/1/99	23-2576	1063538577
ST. RAPHAEL DIALYSIS CENTER PARTNERSHIP	34 E INDUSTRIAL RD		BRANFORD	CT	6405	8/17/00	07-2522	1457360166
BIO-MEDICAL APPLICATIONS OF NORTH CAROLINA, INC.	835 S NEW HOPE RD		RALEIGH	NC	27610	1/22/07	34-2646	1396857116
BIO-MEDICAL APPLICATIONS OF TENNESSEE, INC.	155 CRESCENT DR		COLLIERVILLE	TN	38017	3/23/05	44-2659	1154433993
FRESENIUS MEDICAL CARE PALM BEACH COUNTY, LLC	6901 W. OKEECHOBEE BLVD STE D19		WEST PALM BEACH	FL	33411	3/31/04	10-2802	1821757386
BIO-MEDICAL APPLICATIONS OF MICHIGAN, INC.	1698 E US 23		EAST TAWAS	MI	48730	8/18/04	23-2620	1720193576
BIO-MEDICAL APPLICATIONS OF ALABAMA, INC.	211 E UNIVERSITY DR		AUBURN	AL	36832	6/23/04	01-2615	1881706620
BIO-MEDICAL APPLICATIONS OF GEORGIA, INC.	816 DUKE AVE		WARNER ROBINS	GA	31093	5/17/06	11-2767	1881624625
BIO-MEDICAL APPLICATIONS OF GEORGIA, INC.	5694A OGEECHEE RD		SAVANNAH	GA	31405	6/1/16	85-2511	1750752176
BIO-MEDICAL APPLICATIONS OF FLORIDA, INC.	5730 BOWDEN RD STE 110		JACKSONVILLE	FL	32216	4/18/05	10-2820	1699887430
BIO-MEDICAL APPLICATIONS OF MASSACHUSETTS, INC.	260 MERRIMAC ST		NEWBURYPORT	MA	1950	4/14/04	22-2562	1366451072
BIO-MEDICAL APPLICATIONS OF NORTH CAROLINA, INC.	102 DODD ST		SPRING HOPE	NC	27882	1/1/05	34-2644	1114039930
BIO-MEDICAL APPLICATIONS OF MINNESOTA, INC.	2910 CENTRE POINTE DR		SAINT PAUL	MN	55113	3/1/03	24-2544	1639284482
BIO-MEDICAL APPLICATIONS OF MINNESOTA, INC.	2637 PARK AVE		MINNEAPOLIS	MN	55407	8/1/98	24-2545	1548375397
BIO-MEDICAL APPLICATIONS OF MINNESOTA, INC.	900 FOREST AVE E		MORA	MN	55051	8/1/98	24-2546	1922019710
BIO-MEDICAL APPLICATIONS OF MINNESOTA, INC.	4310 NICOLLET AVE		MINNEAPOLIS	MN	55409	4/18/97	24-2534	1457466203
BIO-MEDICAL APPLICATIONS OF MINNESOTA, INC.	1515 SAINT FRANCIS AVE STE 150		SHAKOPEE	MN	55379	5/22/98	24-2542	1366557118
BIO-MEDICAL APPLICATIONS OF OHIO, INC.	2474 LINCOLN WAY E		MASSILLON	OH	44646	7/7/04	36-2670	1275648024
FRESENIUS MEDICAL CARE CNV MARLBOROUGH, LLC	360 CEDAR HILL ST STE 3		MARLBOROUGH	MA	1752	6/1/14	22-2570	1164840484
NEW YORK DIALYSIS SERVICES, INC.	929 SUNRISE HWY		BAY SHORE	NY	11706	1/1/15	33-2721	1801433834
NORTH GULFPORT HOME PROGRAM, LLC	3301 25TH AVE		GULFPORT	MS	39501	10/29/14	25-2579	1801216684
FRESENIUS MEDICAL CARE SHARON HILL, LLC	700 CHESTER PIKE		SHARON HILL	PA	19079	6/1/14	39-2807	1154733236
BIO-MEDICAL APPLICATIONS OF MICHIGAN, INC.	4949 WASHTENAW AVE		ANN ARBOR	MI	48108	6/1/16	23-2709	1447657077
FRESENIUS MEDICAL CARE SURRATS, LLC	8949 WOODYARD RD		CLINTON	MD	20735	12/1/13	21-2670	1013344811
BIO-MEDICAL APPLICATIONS OF MICHIGAN, INC.	48656 GRATIOT AVE		CHESTERFIELD	MI	48051	9/14/06	23-2630	1811919707
BIO-MEDICAL APPLICATIONS OF CALIFORNIA, INC.	200 WAKE AVE		EL CENTRO	CA	92243	7/1/04	05-2792	1346342763
BIO-MEDICAL APPLICATIONS OF TENNESSEE, INC.	119 HEDRICK DR		NEWPORT	TN	37821	3/15/05	44-2658	1932211752
FRESENIUS MEDICAL CARE OF ILLINOIS, LLC	1051 STATION DR		OSWEGO	IL	60543	1/18/07	14-2677	1679661342
BIO-MEDICAL APPLICATIONS OF CALIFORNIA, INC.	5220 TELFORD ST		LOS ANGELES	CA	90022	12/20/06	55-2568	1821022179
BIO-MEDICAL APPLICATIONS OF LOUISIANA, LLC	877 BROWNSWITCH RD		SLIDELL	LA	70458	2/15/08	19-2693	1013101138
AKRON RENAL CARE GROUP, LLC	2583 CENTER RD		HINCKLEY	OH	44233	1/12/05	36-2763	1235744616
FRESENIUS MEDICAL CARE LEESVILLE, LLC	900 N 5TH ST STE 5		LEESVILLE	LA	71446	1/23/04	19-2659	1609473271
BIO-MEDICAL APPLICATIONS OF WEST VIRGINIA, INC.	179 E BURR BLVD STE A		KEARNEYSVILLE	WV	25430	2/1/07	51-2528	1407880412
BIO-MEDICAL APPLICATIONS OF VIRGINIA, INC.	910 GREAT BRIDGE BLVD STE 101		CHESAPEAKE	VA	23320	8/3/05	49-2633	1528158029
BIO-MEDICAL APPLICATIONS OF KENTUCKY, INC.	1550 HIGHWAY 15 S STE 30		JACKSON	KY	41339	5/25/05	18-2573	1013019215

Legal Name	Address 1	Address 2	City	State	Zip	Certification Date	Medicare - ESRD	NPI - ESRD
BIO-MEDICAL APPLICATIONS OF TENNESSEE, INC.	1030 W HIGHWAY 11E		NEW MARKET	TN	37820	2/19/08	44-2673	1538389606
BIO-MEDICAL APPLICATIONS OF VIRGINIA, INC.	525 S INDEPENDENCE BLVD STE 150		VIRGINIA BEACH	VA	23452	5/4/05	49-2631	1861596637
BIO-MEDICAL APPLICATIONS OF SOUTH CAROLINA, INC.	200 CHURCH ST		HONEA PATH	SC	29654	7/27/05	42-2600	1841302668
BIO-MEDICAL APPLICATIONS OF CALIFORNIA, INC.	751 W LEGION RD STE 100		BRAWLEY	CA	92227	5/31/06	55-2554	1891729133
BIO-MEDICAL APPLICATIONS OF GEORGIA, INC.	130 PROSPECTER DR		VILLA RICA	GA	30180	8/9/06	11-2772	1699724922
BIO-MEDICAL APPLICATIONS OF FLORIDA, INC.	26585 S DIXIE HWY		HOMESTEAD	FL	33032	1/23/08	10-2856	1700979325
BIO-MEDICAL APPLICATIONS OF TEXAS, INC.	6107 FM 2100 RD		CROSBY	TX	77532	6/3/05	67-2509	1497867386
BIO-MEDICAL APPLICATIONS OF LOUISIANA, LLC	219 MILLS AVE		RUSTON	LA	71270	11/1/03	19-2630	1417069253
BIO-MEDICAL APPLICATIONS OF MINNESOTA, INC.	586 RICE ST STE 100		SAINT PAUL	MN	55103	5/25/05	24-2562	1356457287
BIO-MEDICAL APPLICATIONS OF TEXAS, INC.	4407 YOAKUM BLVD		HOUSTON	TX	77006	2/7/07	67-2561	1477641124
BIO-MEDICAL APPLICATIONS OF MINNESOTA, INC.	12339 CHAMPLIN DR		CHAMPLIN	MN	55316	3/4/05	24-2560	1992810741
FRESENIUS MEDICAL CARE LAKE COUNTY, LLC	311 W DEPOT ST STE H		ANTIOCH	IL	60002	10/1/15	14-2673	1972999860
BIO-MEDICAL APPLICATIONS OF TEXAS, INC.	1126 SLIDE RD UNIT 4A		LUBBOCK	TX	79416	2/9/04	45-2792	1679685564
BIO-MEDICAL APPLICATIONS OF VIRGINIA, INC.	341 FALLS DR NW		ABINGDON	VA	24210	3/9/05	49-2630	1770687543
FMS PHILADELPHIA DIALYSIS, LLC	3401 FOX ST STE A		PHILADELPHIA	PA	19129	7/23/07	39-2605	1689778458
FRESENIUS MEDICAL CARE DIALYSIS SERVICES - OREGON, LLC	916 SW 17TH ST STE 100		REDMOND	OR	97756	12/11/06	38-2551	1306943790
FRESENIUS MEDICAL CARE LAKE COUNTY, LLC	4312 W ELM ST		MCHENRY	IL	60050	10/1/15	14-2672	1760878656
FRESENIUS MEDICAL CARE LAKE BLUFF, LLC	101 WAUKEGAN RD STE 700		LAKE BLUFF	IL	60044	8/29/05	14-2669	1386171171
BIO-MEDICAL APPLICATIONS OF LOUISIANA, LLC	5568 HIGHWAY 68	PO BOX 788	JACKSON	LA	70748	11/11/1111	19-900P	
BIO-MEDICAL APPLICATIONS OF MASSACHUSETTS, INC.	421 MERRIMACK ST		METHUEN	MA	1844	5/5/05	22-2565	1275542987
BIO-MEDICAL APPLICATIONS OF OHIO, INC.	477 COOPER RD STE 140		WESTERVILLE	OH	43081	8/17/06	36-2686	1386602282
BIO-MEDICAL APPLICATIONS OF TEXAS, INC.	6886 HIGHWAY 6 S		HOUSTON	TX	77083	10/19/09	67-2612	1881890861
BIO-MEDICAL APPLICATIONS OF KENTUCKY, INC.	2100 BUTTON LN STE 105		LA GRANGE	KY	40031	8/24/05	18-2575	1669584488
BIO-MEDICAL APPLICATIONS OF MINNESOTA, INC.	3899 HIGHWAY 73		HIBBING	MN	55746	1/1/05	24-2561	1801901657
BIO-MEDICAL APPLICATIONS OF MARYLAND, INC.	8013 CORPORATE DR STE K		NOTTINGHAM	MD	21236	6/1/04	21-2568	1497859268
FRESENIUS MEDICAL CARE NW BALTIMORE, LLC	115 MCHENRY AVE STE 1D		PIKESVILLE	MD	21208	6/1/04	21-2615	1457707291
BIO-MEDICAL APPLICATIONS OF MARYLAND, INC.	5235 KING AVE STE 110		ROSEDALE	MD	21237	6/1/04	21-2603	1124122999
BIO-MEDICAL APPLICATIONS OF TEXAS, INC.	4405 TRADITION TRL		PLANO	TX	75093	7/14/06	67-2542	1174625594
FRESENIUS MEDICAL CARE NEW ALBANY, LLC	991 E JOHNSTOWN RD		COLUMBUS	OH	43230	11/22/17	36-2865	1336675503
BIO-MEDICAL APPLICATIONS OF TENNESSEE, INC.	2225 UNION AVE STE 200		MEMPHIS	TN	38104	3/1/98	44-2610	1235241076
BIO-MEDICAL APPLICATIONS OF TENNESSEE, INC.	4115 S PLAZA DR		MEMPHIS	TN	38116	2/19/99	44-2625	1144332982
BIO-MEDICAL APPLICATIONS OF TENNESSEE, INC.	3850 AUSTIN PEAY HWY STE 10		MEMPHIS	TN	38128	2/1/96	44-2593	1053423897
BIO-MEDICAL APPLICATIONS OF CALIFORNIA, INC.	4765 CARMEL MOUNTAIN RD STE 100		SAN DIEGO	CA	92130	11/27/06	55-2561	1053443101
FRESENIUS MEDICAL CARE OF ILLINOIS, LLC	1340 S DAMEN AVE STE 100		CHICAGO	IL	60608	6/8/07	14-2681	1538100862
BIO-MEDICAL APPLICATIONS OF NORTH CAROLINA, INC.	1620 WILLIAMSBORO ST		OXFORD	NC	27565	3/22/06	34-2647	1447287065
BIO-MEDICAL APPLICATIONS OF NORTH CAROLINA, INC.	3411 W MILLBROOK RD		RALEIGH	NC	27613	3/26/07	34-2653	1003998584
BIO-MEDICAL APPLICATIONS OF NORTH CAROLINA, INC.	1000 AMERICAN WAY		APEX	NC	27502	8/17/07	34-2658	1538220686
BIO-MEDICAL APPLICATIONS OF VIRGINIA, INC.	8986 LORTON STATION BLVD STE 100		LORTON	VA	22079	8/31/06	49-2639	1518902923
BIO-MEDICAL APPLICATIONS OF TEXAS, INC.	8340 COFFEE ST		HOUSTON	TX	77033	7/19/07	67-2571	1134276876
BIO-MEDICAL APPLICATIONS OF GEORGIA, INC.	604 TOWNE PARK DR W		RINCON	GA	31326	10/29/08	11-2802	1194992727
FRESENIUS MEDICAL CARE DIALYSIS SERVICES COLORADO LLC	7606 E 36TH AVE BLDG 701		DENVER	CO	80238	9/14/05	06-2548	1043322845
BIO-MEDICAL APPLICATIONS OF WEST VIRGINIA, INC.	856 CASTEEL RD		BRUCETON MILLS	WV	26525	10/27/06	51-2527	1669430484
BIO-MEDICAL APPLICATIONS OF GEORGIA, INC.	6085 HILLDALE DR		LITHONIA	GA	30058	7/3/07	11-2785	1194843680
BIO-MEDICAL APPLICATIONS OF GEORGIA, INC.	2721 IRVIN WAY		DECATUR	GA	30030	11/1/06	11-2781	1871712927
BIO-MEDICAL APPLICATIONS OF VIRGINIA, INC.	10718 BALLANTRAYE DR STE 406		FREDERICKSBURG	VA	22407	7/18/07	49-2649	1114144680
BIO-MEDICAL APPLICATIONS OF WEST VIRGINIA, INC.	16 STERLING DR		BRIDGEPORT	WV	26330	2/1/05	51-2523	1104938927
BIO-MEDICAL APPLICATIONS OF WEST VIRGINIA, INC.	378 MARKET PLACE MALL		WESTON	WV	26452	2/1/05	51-2524	1003918202
BIO-MEDICAL APPLICATIONS OF MASSACHUSETTS, INC.	10 CORDAGE PARK CIR STE 213		PLYMOUTH	MA	2360	1/20/06	22-2567	1184633893
BIO-MEDICAL APPLICATIONS OF NORTH CAROLINA, INC.	5010 MEDICAL CARE CT		BELMONT	NC	28012	3/2/07	34-2652	1992886006

Legal Name	Address 1	Address 2	City	State	Zip	Certification Date	Medicare - ESRD	NPI - ESRD
BIO-MEDICAL APPLICATIONS OF MICHIGAN, INC.	56065 VAN DYKE AVE		SHELBY TOWNSHIP	MI	48316	6/22/06	23-2627	1073603577
BIO-MEDICAL APPLICATIONS OF TEXAS, INC.	2254 HOLCOMBE BLVD		HOUSTON	TX	77030	2/2/97	45-2750	1487766374
FRESENIUS MEDICAL CARE NORTHERN DELAWARE, LLC	104 SLEEPY HOLLOW DR STE 100		MIDDLETOWN	DE	19709	2/23/06	08-2514	1023564945
FRESENIUS MEDICAL CARE OF ILLINOIS, LLC	516 W 5TH AVE		NAPERVILLE	IL	60563	1/31/07	14-2678	1770593808
BIO-MEDICAL APPLICATIONS OF LOUISIANA, LLC	2717 DECATUR ST		KENNER	LA	70062	9/26/07	19-2691	1447381280
BIO-MEDICAL APPLICATIONS OF WYOMING, LLC	1739 MEADOWLAND DR		CHEYENNE	WY	82009	3/17/13	53-2501	1952413759
BIO-MEDICAL APPLICATIONS OF LOUISIANA, LLC	3087 STAFFORD STREET		BOSSIER CITY	LA	71112	4/24/09	19-2699	1679744122
BIO-MEDICAL APPLICATIONS OF SOUTH CAROLINA, INC.	1440 ALEXANDER LOVE HWY E		YORK	SC	29745	10/9/07	42-2613	1508963927
BIO-MEDICAL APPLICATIONS OF PENNSYLVANIA, INC.	20 WESCO DR		EXPORT	PA	15632	2/3/10	39-2734	1962435065
BIO-MEDICAL APPLICATIONS OF TEXAS, INC.	1507 HILLVIEW DR		HILLSBORO	TX	76645	11/9/05	67-2530	1386756278
FRESENIUS MEDICAL CARE TARRANT COUNTY CAMPUS, LLC	5000 CAMPUS DR		FORT WORTH	TX	76119	8/1/22	67-2517	1962132878
BIO-MEDICAL APPLICATIONS OF FLORIDA, INC.	1711 5TH ST S		JACKSONVILLE BEAC	FL	32250	11/15/06	10-2836	1447298419
BIO-MEDICAL APPLICATIONS OF LOUISIANA, LLC	2240 E BERT KOUNS INDUSTRIAL LOOP		SHREVEPORT	LA	71105	4/28/09	19-2698	1033380589
BIO-MEDICAL APPLICATIONS OF GEORGIA, INC.	1355 BRAMPTON AVE		STATESBORO	GA	30458	4/5/06	11-2766	1497707657
BIO-MEDICAL APPLICATIONS OF GEORGIA, INC.	105 MELVIN PAGE DR		VIDALIA	GA	30474	7/14/06	11-2768	1336193192
FRESENIUS MEDICAL CARE NORTH FORT WORTH, LLC	2532 JACKSBORO HWY		FORT WORTH	TX	76114	9/22/06	67-2546	1700531662
BIO-MEDICAL APPLICATIONS OF LOUISIANA, LLC	1340 SURREY ST STE 101		LAFAYETTE	LA	70501	1/10/07	19-2685	1104856269
BIO-MEDICAL APPLICATIONS OF CALIFORNIA, INC.	8625 LIBERTY PARK DR STE 102		BAKERSFIELD	CA	93311	11/29/06	55-2562	1184647158
BIO-MEDICAL APPLICATIONS OF TEXAS, INC.	900 N POLK ST STE 146		DESOTO	TX	75115	6/2/06	67-2540	1972524163
BIO-MEDICAL APPLICATIONS OF NEW HAMPSHIRE, INC.	56 ETNA RD		LEBANON	NH	3766	10/1/05	30-2509	1992714604
BIO-MEDICAL APPLICATIONS OF NEW HAMPSHIRE, INC.	173 MIDDLE ST		LANCASTER	NH	3584	10/1/05	30-2508	1801805510
BIO-MEDICAL APPLICATIONS OF NEW MEXICO, INC.	902 W PIERCE ST		CARLSBAD	NM	88220	8/21/06	32-2529	1316995814
BIO-MEDICAL APPLICATIONS OF ALABAMA, INC.	638 TAHOE RD		WINFIELD	AL	35594	6/25/08	01-2626	1972776250
BIO-MEDICAL APPLICATIONS OF GEORGIA, INC.	2443 BROOKSTONE CENTRE PKWY STE B		COLUMBUS	GA	31904	10/29/07	11-2786	1063619369
FRESENIUS MEDICAL CARE FORT WORTH PARKWAY, LLC	6551 HARRIS PKWY STE 115A		FORT WORTH	TX	76132	5/25/07	67-2568	1225783186
BIO-MEDICAL APPLICATIONS OF TEXAS, INC.	12245 ROJAS DR		EL PASO	TX	79936	9/10/07	67-2573	1922142017
BIO-MEDICAL APPLICATIONS OF WEST VIRGINIA, INC.	1000 NEW STONE RIDGE RD		RIPLEY	WV	25271	5/23/07	51-2529	1962541839
BIO-MEDICAL APPLICATIONS OF TEXAS, INC.	530 CLARA BARTON BLVD STE 105		GARLAND	TX	75042	3/3/08	67-2587	1841470705
BIO-MEDICAL APPLICATIONS OF CALIFORNIA, INC.	23681 VIA LINDA STE E		MISSION VIEJO	CA	92691	3/21/08	55-2595	1912043985
FRESENIUS MEDICAL CARE 5856, LLC	200 NE 50TH ST		OKLAHOMA CITY	OK	73105	12/1/06	37-2539	1255804480
BIO-MEDICAL APPLICATIONS OF KENTUCKY, INC.	286 STATE HIGHWAY 1947		GRAYSON	KY	41143	3/22/06	18-2578	1831201656
BIO-MEDICAL APPLICATIONS OF INDIANA, INC.	3253 SHAWNEE DR S		BEDFORD	IN	47421	1/1/88	15-2594	1588622377
BIO-MEDICAL APPLICATIONS OF MARYLAND, INC.	12931 OAK HILL AVE		HAGERSTOWN	MD	21742	7/31/89	21-2534	1740222504
BIO-MEDICAL APPLICATIONS OF MARYLAND, INC.	11110 MEDICAL CAMPUS RD STE 149		HAGERSTOWN	MD	21742	10/28/02	21-2627	1598703928
BIO-MEDICAL APPLICATIONS OF PENNSYLVANIA, INC.	27 VISTA DR		WAYNESBORO	PA	17268	1/30/03	39-2701	1407895899
FRESENIUS MEDICAL CARE OTTUMWA, LLC	1110 N QUINCY AVE STE 44		OTTUMWA	IA	52501	6/1/06	16-2538	1639634207
BIO-MEDICAL APPLICATIONS OF LOUISIANA, LLC	100 DEVERA DR		MANY	LA	71449	1/24/07	19-2686	1215948666
BIO-MEDICAL APPLICATIONS OF LOUISIANA, LLC	760 S FARMERVILLE ST		RUSTON	LA	71270	4/25/07	19-2688	1366541708
BIO-MEDICAL APPLICATIONS OF OHIO, INC.	1100 REDWOOD DR		ASHLAND	OH	44805	10/10/07	36-2710	1407057862
BIO-MEDICAL APPLICATIONS OF TEXAS, INC.	1202 CENTRAL TEXAS EXPY		LAMPASAS	TX	76550	4/7/07	67-2565	1902835879
FRESENIUS MEDICAL CARE SPRING VALLEY, LLC	7040 W SUNSET RD		LAS VEGAS	NV	89113	5/20/08	29-2529	1790960300
BIO-MEDICAL APPLICATIONS OF NEW HAMPSHIRE, INC.	1080 HOSPITAL DR		SAINT JOHNSBURY	VT	5819	4/30/09	47-2501	1437399094
BIO-MEDICAL APPLICATIONS OF GEORGIA, INC.	3000 MCCRARY CT		EVANS	GA	30809	2/13/08	11-2793	1720271950
BIO-MEDICAL APPLICATIONS OF MICHIGAN, INC.	1276 KITSON ST		STURGIS	MI	49091	10/27/09	23-2655	1093979841
SSKG, INC.	2609 LINCOLN HWY		OLYMPIA FIELDS	IL	60461	1/1/78	14-2517	1144251158
DIALYSIS CENTERS OF AMERICA - ILLINOIS, INC.	2277 W HOWARD ST		CHICAGO	IL	60645	7/1/84	14-2522	1710092564
DIALYSIS CENTERS OF AMERICA - ILLINOIS, INC.	2601 S HARLEM AVE		BERWYN	IL	60402	6/11/85	14-2533	1629183470
DIALYSIS CENTERS OF AMERICA - ILLINOIS, INC.	4815 MIDLOTHIAN TPKE		CRESTWOOD	IL	60445	1/1/80	14-2538	1356456107
DIALYSIS CENTERS OF AMERICA - ILLINOIS, INC.	9160 W 159TH ST		ORLAND PARK	IL	60462	10/25/96	14-2550	1265547012

Legal Name	Address 1	Address 2	City	State	Zip	Certification Date	Medicare - ESRD	NPI - ESRD
DIALYSIS CENTERS OF AMERICA - ILLINOIS, INC.	5401 S WENTWORTH AVE STE 18		CHICAGO	IL	60609	10/25/97	14-2555	1174638928
DIALYSIS CENTERS OF AMERICA - ILLINOIS, INC.	3300 N MAIN ST		EAST PEORIA	IL	61611	1/1/80	14-2562	1083729834
DIALYSIS CENTERS OF AMERICA - ILLINOIS, INC.	12 WOLFER INDUSTRIAL PARK		SPRING VALLEY	IL	61362	5/4/06	14-2564	1265548192
DIALYSIS CENTERS OF AMERICA - ILLINOIS, INC.	340 S AVENUE B		CANTON	IL	61520	10/1/93	14-2565	1891800645
DIALYSIS CENTERS OF AMERICA - ILLINOIS, INC.	1717 S WABASH AVE		CHICAGO	IL	60616	1/1/95	14-2569	1700991551
DIALYSIS CENTERS OF AMERICA - ILLINOIS, INC.	3521 VETERANS DR		PEKIN	IL	61554	2/23/95	14-2571	1528173374
DIALYSIS CENTERS OF AMERICA - ILLINOIS, INC.	410 W ROMEO B GARRETT AVE		PEORIA	IL	61605	6/12/95	14-2574	1437264280
DIALYSIS CENTERS OF AMERICA - ILLINOIS, INC.	1601 MERCURY CT STE 3		OTTAWA	IL	61350	3/31/06	14-2576	1346355195
DIALYSIS CENTERS OF AMERICA - ILLINOIS, INC.	230 W SOUTH ST		KEWANEE	IL	61443	7/21/97	14-2578	1255446001
FRESENIUS MEDICAL CARE PLAINFIELD NORTH, LLC	24024 W RIVERWALK CT		PLAINFIELD	IL	60544	1/24/00	14-2596	1558812057
DIALYSIS CENTERS OF AMERICA - ILLINOIS, INC.	710 N FAIRBANKS CT STE 4-200		CHICAGO	IL	60611	12/4/00	14-2597	1073628822
DIALYSIS CENTERS OF AMERICA - ILLINOIS, INC.	1830 S 44TH ST		DECATUR	IL	62521	8/11/00	14-2603	1982719738
DIALYSIS CENTERS OF AMERICA - ILLINOIS, INC.	804 W MADISON ST		PONTIAC	IL	61764	3/27/01	14-2611	1518072362
DIALYSIS CENTERS OF AMERICA - ILLINOIS, INC.	133 E BRUSH HILL RD STE 410		ELMHURST	IL	60126	12/4/00	14-2612	1427163278
DIALYSIS CENTERS OF AMERICA - ILLINOIS, INC.	10405 N JULIET CT		PEORIA	IL	61615	3/19/01	14-2613	1245345099
DIALYSIS CENTERS OF AMERICA - ILLINOIS, INC.	9332 SKOKIE BLVD		SKOKIE	IL	60077	7/1/01	14-2618	1063527810
DIALYSIS CENTERS OF AMERICA - ILLINOIS, INC.	2953 CENTRAL ST FL 1		EVANSTON	IL	60201	11/27/01	14-2621	1508971359
FRESENIUS MEDICAL CARE INDIANA, LLC	6701 E 21ST ST		INDIANAPOLIS	IN	46219	8/6/86	15-2502	1467811570
RCG INDIANA, L.L.C.	940 CHESTER BLVD		RICHMOND	IN	47374	1/1/88	15-2509	1326153172
RCG INDIANA, L.L.C.	7836 W JEFFERSON BLVD STE LL10		FORT WAYNE	IN	46804	1/15/92	15-2515	1235244088
RCG INDIANA, L.L.C.	1308 MINNICH RD		NEW HAVEN	IN	46774	1/1/90	15-2517	1144335993
FRESENIUS MEDICAL CARE INDIANA, LLC	1225 W 86TH ST		INDIANAPOLIS	IN	46260	7/31/97	15-2525	1588023683
RCG INDIANA, L.L.C.	2350 S DIXON RD STE 450		KOKOMO	IN	46902	6/15/87	15-2526	1780799536
FRESENIUS MEDICAL CARE INDIANA, LLC	6855 SHORE TER STE 100		INDIANAPOLIS	IN	46254	11/4/94	15-2531	1205295300
FRESENIUS MEDICAL CARE INDIANA, LLC	2500 PARKWAY DR		SHELBYVILLE	IN	46176	8/1/97	15-2551	1023477122
FRESENIUS MEDICAL CARE INDIANA, LLC	165 SHERIDAN RD		NOBLESVILLE	IN	46060	10/20/98	15-2556	1114386216
RCG COLUMBUS, LLC	3102 MIDDLE RD		COLUMBUS	IN	47203	9/24/03	15-2558	1134234982
FRESENIUS MEDICAL CARE INDIANA, LLC	1051 N STATE ST		GREENFIELD	IN	46140	3/22/00	15-2566	1104285204
RCG COLUMBUS, LLC	200 E 3RD ST		SEYMOUR	IN	47274	4/19/00	15-2567	1861507618
MAUMEE DIALYSIS SERVICES, LLC	10204 DUPONT CIRCLE DR E		FORT WAYNE	IN	46825	3/15/02	15-2576	1770698524
RCG BLOOMINGTON, LLC	1204 N 1000 W		LINTON	IN	47441	11/17/99	15-2577	1689789430
RCG BLOOMINGTON, LLC	575 S PATTERSON DR		BLOOMINGTON	IN	47403	7/15/86	15-2579	1497860241
RCG BLOOMINGTON, LLC	11 N CRANE AVE		SPENCER	IN	47460	8/25/97	15-2582	1215042064
RCG INDIANA, L.L.C.	1333 SMITH ST		LOGANSPOUT	IN	46947	1/24/03	15-2584	1851406607
FRESENIUS MEDICAL CARE INDIANA, LLC	7155 SHADELAND STATION WAY STE 130		INDIANAPOLIS	IN	46256	3/24/03	15-2585	1578922761
RCG INDIANA, L.L.C.	6049 INDUSTRIAL AVE N		CONNERSVILLE	IN	47331	10/21/03	15-2586	1679688428
FRESENIUS MEDICAL CARE INDIANA, LLC	1740 INDUSTRY DR STE A		INDIANAPOLIS	IN	46219	2/4/04	15-2588	1487012985
RCG MERCY DES MOINES, LLC	95 UNIVERSITY AVE STE 11		DES MOINES	IA	50314	1/1/86	16-2532	1518970417
RENAL CARE GROUP SOUTHWEST MICHIGAN, LLC	360 E CHICAGO ST STE 112		COLDWATER	MI	49036	1/17/02	23-2508	1326080789
RENAL CARE GROUP SOUTHWEST MICHIGAN, LLC	2845 CAPITAL AVE SW STE 104		BATTLE CREEK	MI	49015	12/28/98	23-2547	1033150073
RENAL CARE GROUP SOUTHWEST MICHIGAN, LLC	730 AIRWAY DR		ALLEGAN	MI	49010	10/7/99	23-2559	1760423628
RENAL CARE GROUP SOUTHWEST MICHIGAN, LLC	6739 SEECO DR		KALAMAZOO	MI	49009	8/1/98	23-2560	1811939622
RENAL CARE GROUP SOUTHWEST MICHIGAN, LLC	521 E MICHIGAN AVE		KALAMAZOO	MI	49007	8/19/99	23-2561	1407897465
DIALYSIS CENTERS OF AMERICA - ILLINOIS, INC.	2405 LUDINGTON ST		ESCANABA	MI	49829	6/1/00	23-2585	1205941051
RENAL CARE GROUP SOUTHWEST MICHIGAN, LLC	601 S HEALTH PKWY		THREE RIVERS	MI	49093	4/22/03	23-2606	1114032968
RENAL CARE GROUP SOUTHWEST MICHIGAN, LLC	199 VETERANS BLVD		SOUTH HAVEN	MI	49090	10/8/05	23-2621	1932214780
DIALYSIS ASSOCIATES OF NORTHEAST OHIO, INC.	1050 ABBE RD N		ELYRIA	OH	44035	1/13/98	36-2529	1669587416
OHIO RENAL CARE GROUP, LLC	14670 SNOW RD		BROOKPARK	OH	44142	1/1/97	36-2568	1013022862
OHIO RENAL CARE GROUP, LLC	2429 MARTIN LUTHER KING JR DR		CLEVELAND	OH	44120	1/1/97	36-2569	1922113778

Legal Name	Address 1	Address 2	City	State	Zip	Certification Date	Medicare - ESRD	NPI - ESRD
OHIO RENAL CARE GROUP, LLC	2429 MARTIN LUTHER KING JR DR FL 2		CLEVELAND	OH	44120	8/23/03	36-2570	1609982537
DIALYSIS SPECIALISTS OF NORTHEAST OHIO, LTD.	1070 ABBE RD N		ELYRIA	OH	44035	5/1/03	36-2585	1831204684
ELYRIA RENAL CARE, LLC	5316 HOAG DR		SHEFFIELD VILLAGE	OH	44035	10/8/97	36-2589	1740395599
OHIO RENAL CARE GROUP, LLC	5035 RICHMOND RD STE A		BEDFORD	OH	44146	8/4/97	36-2590	1659486405
OHIO RENAL CARE GROUP, LLC	3280 W 25TH ST		CLEVELAND	OH	44109	10/1/97	36-2591	1386759132
NNA OF TOLEDO, INC.	322 W DUSSEL DR		MAUMEE	OH	43537	5/2/94	36-2604	1295840056
NNA OF TOLEDO, INC.	3100 W CENTRAL AVE STE 100		TOLEDO	OH	43606	3/16/81	36-2607	1013022870
ELYRIA RENAL CARE, LLC	100 COOPER FOSTER PARK RD		AMHERST	OH	44001	9/26/01	36-2636	1568577328
OHIO RENAL CARE GROUP, LLC	26450 EUCLID AVE		EUCLID	OH	44132	11/15/01	36-2637	1750497681
THREE RIVERS DIALYSIS SERVICES, LLC	140 FOX RD STE 405		VAN WERT	OH	45891	2/9/02	36-2639	1477668234
COLUMBUS AREA RENAL ALLIANCE, LLC	85 MCNAUGHTEN RD STE 140		COLUMBUS	OH	43213	1/20/03	36-2657	1194830950
OHIO RENAL CARE GROUP, LLC	6020 ENTERPRISE PKWY		OLON	OH	44139	2/15/04	36-2666	1912012774
WISCONSIN RENAL CARE GROUP, L.L.C.	1800 S 108TH ST		WEST ALLIS	WI	53214	3/31/06	52-2530	1669588596
WISCONSIN RENAL CARE GROUP, L.L.C.	377 W RIVER WOODS PKWY STE 111		GLENDALE	WI	53212	3/31/06	52-2531	1578679403
RCG MISSISSIPPI, INC.	108 D ANNA PL		HELENA	AR	72342	2/12/96	04-2510	1790875292
LITTLE ROCK DIALYSIS, INC.	201 SKYLINE DR STE 32		CONWAY	AR	72032	1/1/88	04-2518	1912019811
LITTLE ROCK DIALYSIS, INC.	1401 ALDERSGATE RD		LITTLE ROCK	AR	72205	6/14/89	04-2521	1821100728
JEFFERSON COUNTY DIALYSIS, INC.	2910 MARKET ST		PINE BLUFF	AR	71601	4/21/93	04-2532	1467564369
STUTTGART DIALYSIS, LLC	805 MADISON ST		STUTTGART	AR	72160	12/19/95	04-2537	1376655274
JEFFERSON COUNTY DIALYSIS, INC.	774 JORDAN DR		MONTICELLO	AR	71655	3/31/97	04-2543	1285746180
LITTLE ROCK DIALYSIS, INC.	2101 CONGO RD		BENTON	AR	72015	4/12/99	04-2556	1720190622
RENEX DIALYSIS CLINIC OF UNIVERSITY CITY, INC.	6850 OLIVE BLVD		SAINT LOUIS	MO	63130	3/31/06	26-2539	1639281538
RENEX DIALYSIS CLINIC OF CREVE COEUR, INC.	450 N NEW BALLAS RD STE 180		SAINT LOUIS	MO	63141	3/31/06	26-2540	1548372444
RENEX DIALYSIS CLINIC OF BRIDGETON, INC.	12380 NATURAL BRIDGE RD		BRIDGETON	MO	63044	10/30/95	26-2543	1275645178
RENAL CARE GROUP OF THE MIDWEST, INC.	150 S FARRAR DR		CAPE GIRARDEAU	MO	63701	3/31/06	26-2544	1992817894
KDCO, INC.	2003 E SUNSHINE ST		SPRINGFIELD	MO	65804	3/31/06	26-2547	1497867360
FOUR STATE REGIONAL DIALYSIS CENTER, INC.	522 W 32ND ST STE 2		JOPLIN	MO	64804	3/29/96	26-2548	1407958697
SAINT LOUIS RENAL CARE, LLC	3691 RUTGER ST STE 222		SAINT LOUIS	MO	63110	3/31/06	26-2549	1598867772
RENAL CARE GROUP OF THE OZARKS, LLC	2101 W BROADWAY ST		BOLIVAR	MO	65613	3/31/06	26-2559	1396857264
RENAL CARE GROUP OF THE MIDWEST, INC.	2311 EUGENE BLVD		POPLAR BLUFF	MO	63901	5/28/98	26-2563	1114039088
RENEX DIALYSIS CLINIC OF ST. LOUIS, INC.	4030 CHOUTEAU AVE		SAINT LOUIS	MO	63110	3/31/06	26-2579	1841302718
RENAL CARE GROUP OF THE OZARKS, LLC	1200 N MAIN ST		MOUNTAIN GROVE	MO	65711	8/16/00	26-2584	1669584538
RENAL CARE GROUP OF THE OZARKS, LLC	156 EVERGREEN PKWY		LEBANON	MO	65536	3/31/06	26-2587	1295847168
NATIONAL NEPHROLOGY ASSOCIATES OF TEXAS, L.P.	1340 WONDER WORLD DR STE 4100		SAN MARCOS	TX	78666	6/1/78	45-2522	1184726507
RENAL CARE GROUP TEXAS, INC.	815 E 1ST ST		TYLER	TX	75701	2/27/79	45-2532	1912019886
RENAL CARE GROUP TEXAS, INC.	1274 S MARKET ST		CARTHAGE	TX	75633	8/28/83	45-2556	1730291600
FONDREN DIALYSIS CLINIC, INC.	7011 REGENCY SQUARE BLVD		HOUSTON	TX	77036	8/9/03	45-2560	1649382516
RCG IRVING, LLP	1625 N STORY RD STE 140		IRVING	TX	75061	2/23/98	45-2561	1376655241
RENAL CARE GROUP TEXAS, INC.	628 S JEFFERSON AVE		MOUNT PLEASANT	TX	75455	2/10/87	45-2598	1902918873
NATIONAL NEPHROLOGY ASSOCIATES OF TEXAS, L.P.	621 RADAM LN		AUSTIN	TX	78745	8/1/87	45-2602	1811009780
RENAL CARE GROUP TEXAS, INC.	2260 S SYCAMORE ST		PALESTINE	TX	75801	4/3/88	45-2611	1356453237
DIALYSIS MANAGEMENT CORPORATION	1647 S ALAMEDA ST		CORPUS CHRISTI	TX	78404	4/10/90	45-2619	1609966100
DIALYSIS MANAGEMENT CORPORATION	2213 S BRAHMA BLVD		KINGSVILLE	TX	78363	3/1/90	45-2620	1265544142
RENAL CARE GROUP TEXAS, INC.	3825 COUNTY ROAD 69		ROBSTOWN	TX	78380	5/24/91	45-2630	1174635056
DIALYSIS MANAGEMENT CORPORATION	222 E SINTON ST		SINTON	TX	78387	6/24/91	45-2633	1891807772
DIALYSIS MANAGEMENT CORPORATION	709 S COMMERCIAL ST STE C		ARANSAS PASS	TX	78336	9/1/96	45-2645	1700998689
DIALYSIS MANAGEMENT CORPORATION	901 MEDICAL CENTER BLVD		ALICE	TX	78332	12/6/94	45-2692	1528160702
NATIONAL NEPHROLOGY ASSOCIATES OF TEXAS, L.P.	12221 RENFERT WAY STE 100		AUSTIN	TX	78758	7/19/95	45-2711	1528170404
STAT DIALYSIS CORPORATION	1203 ST CLAIRE BLVD STE 10B		MISSION	TX	78572	8/16/95	45-2714	1346352226

Legal Name	Address 1	Address 2	City	State	Zip	Certification Date	Medicare - ESRD	NPI - ESRD
DIALYSIS MANAGEMENT CORPORATION	4112 S STAPLES ST STE A		CORPUS CHRISTI	TX	78411	1/4/96	45-2735	1255443131
RENAL CARE GROUP TEXAS, INC.	633 STONE AVE		PARIS	TX	75460	4/20/98	45-2748	1982716866
STAT DIALYSIS CORPORATION	5406 S JACKSON RD		EDINBURG	TX	78539	10/1/97	45-2767	1609988583
FRESENIUS KIDNEY CARE TRAILBLAZER, LLC	2001 E BOWIE AVE		CROCKETT	TX	75835	3/8/02	45-2768	1952886558
RENAL CARE GROUP TEXAS, INC.	3819 CARTWRIGHT RD		MISSOURI CITY	TX	77459	11/30/98	45-2778	1427160308
NATIONAL NEPHROLOGY ASSOCIATES OF TEXAS, L.P.	1499 E OLD SETTLERS BLVD STE A		ROUND ROCK	TX	78664	6/22/98	45-2779	1336251214
RENAL CARE GROUP TEXAS, INC.	3600 W ERWIN ST		TYLER	TX	75702	10/5/98	45-2785	1245342120
RENAL CARE GROUP TEXAS, INC.	1220 S PALESTINE ST		ATHENS	TX	75751	6/1/00	45-2812	1972615854
NATIONAL NEPHROLOGY ASSOCIATES OF TEXAS, L.P.	423 OLD AUSTIN HWY		BASTROP	TX	78602	1/11/77	45-2825	1881706760
NATIONAL NEPHROLOGY ASSOCIATES OF TEXAS, L.P.	1515 N US HIGHWAY 281 STE 211		MARBLE FALLS	TX	78654	3/22/01	45-2827	1699887570
RENAL CARE GROUP-HARLINGEN, L.P.	1502 MIDLANE DR STE 101		HARLINGEN	TX	78552	11/2/01	45-2836	1417069394
RCG EAST TEXAS, LLP	301 GREENVILLE HWY		MINEOLA	TX	75773	7/9/02	45-2849	1326150202
RCG ROBSTOWN, LLP	902 LINCOLN AVE		ROBSTOWN	TX	78380	9/1/04	45-2854	1659483535
RCG EAST TEXAS, LLP	908 E LOOP 456 STE 100		JACKSONVILLE	TX	75766	3/14/03	45-2859	1386756260
RENAL CARE GROUP TEXAS, INC.	3824 TROUP HWY		TYLER	TX	75703	4/5/04	45-2882	1194837070
RENAL CARE GROUP TEXAS, INC.	3826 TROUP HWY STE L		TYLER	TX	75703	4/18/04	45-2883	1801998224
RENAL CARE GROUP TEXAS, INC.	812 US HIGHWAY 271 N		GILMER	TX	75644	3/1/04	45-2891	1386746568
NNA OF ALABAMA, INC.	708 COTTON AVE SW		BIRMINGHAM	AL	35211	9/18/85	01-2526	1871605618
NNA OF ALABAMA, INC.	120 CAHABA VALLEY PKWY STE 150		PELHAM	AL	35124	9/17/86	01-2528	1780796524
NNA OF ALABAMA, INC.	975 9TH AVE SW STE 500		BESSEMER	AL	35022	3/22/88	01-2534	1316059157
NNA OF ALABAMA, INC.	7780 LUDINGTON LN		BIRMINGHAM	AL	35210	11/7/90	01-2536	1225140064
RENAL CARE GROUP OF THE SOUTHEAST, INC.	1208 W BYPASS		ANDALUSIA	AL	36420	3/31/06	01-2538	1003928847
NNA OF ALABAMA, INC.	7067 VETERANS PKWY STE 120		PELL CITY	AL	35125	6/28/95	01-2556	1730291576
NNA OF ALABAMA, INC.	314 W SPRING ST		SYLACAUGA	AL	35150	7/16/96	01-2566	1558473397
NNA OF ALABAMA, INC.	3510 3RD ST NE		JASPER	AL	35504	1/16/98	01-2575	1376655118
NNA OF ALABAMA, INC.	1010 1ST ST N STE 112		ALABASTER	AL	35007	4/9/99	01-2591	1902918741
NNA OF ALABAMA, INC.	2202 JORDAN RD SW STE 100		FORT PAYNE	AL	35968	12/6/94	01-2595	1639281470
NNA OF ALABAMA, INC.	6508 E J OLIVER BLVD		FAIRFIELD	AL	35064	11/15/01	01-2603	1457463291
NNA OF ALABAMA, INC.	275 HEALTH CENTER DR		CLANTON	AL	35045	3/27/02	01-2604	1275645012
NNA OF ALABAMA, INC.	150 GILBREATH DR STE 1		ONEONTA	AL	35121	6/4/03	01-2608	1184736928
NNA OF GEORGIA, INC.	929 FALLS RD		TOCCOA	GA	30577	4/20/95	11-2541	1740392562
RENEX DIALYSIS CLINIC OF SOUTH GEORGIA, INC.	300 W JACKSON ST		THOMASVILLE	GA	31792	12/12/96	11-2601	1659483477
RENEX DIALYSIS CLINIC OF SOUTH GEORGIA, INC.	703 E SHOTWELL ST		BAINBRIDGE	GA	39819	1/8/97	11-2628	1477665297
RENAL CARE GROUP GAINESVILLE EAST, LLC	1856 THOMPSON BRIDGE RD STE 101		GAINESVILLE	GA	30501	4/17/97	11-2634	1386756104
NNA OF GEORGIA, INC.	5105 JEFFERSON RD STE A		ATHENS	GA	30607	11/19/97	11-2641	1194837914
CLAYTON COUNTY DIALYSIS, LLC	181 UPPER RIVERDALE RD SW		RIVERDALE	GA	30274	2/12/98	11-2645	1003928821
HENRY DIALYSIS CENTER, LLC	1365 ROCK QUARRY RD STE 100		STOCKBRIDGE	GA	30281	2/11/99	11-2659	1821100645
HOLTON DIALYSIS CLINIC, LLC	231 14TH ST NW		ATLANTA	GA	30318	11/2/99	11-2672	1730291550
DOUGLAS COUNTY DIALYSIS, LLC	4645 TIMBER RIDGE DR STE 140		DOUGLASVILLE	GA	30135	5/23/01	11-2694	1649382466
STONE MOUNTAIN DIALYSIS CENTER, LLC	5723 MEMORIAL DR		STONE MOUNTAIN	GA	30083	12/5/01	11-2705	1558473371
SMYRNA DIALYSIS CENTER, LLC	2700 HIGHLANDS PKWY SE STE A		SMYRNA	GA	30082	1/22/04	11-2737	1467564286
RENAL CARE GROUP GAINESVILLE, LLC	2565 THOMPSON BRIDGE RD		GAINESVILLE	GA	30501	12/22/04	11-2743	1376655191
VANDERBILT UNIVERSITY	2906 FOSTER CREIGHTON DR STE 200		NASHVILLE	TN	37204	3/25/94	44-2583	1740319847
DIALYSIS ASSOCIATES, LLC	110 IVY LN		PULASKI	TN	38478	3/9/98	44-2608	1811009632
DIALYSIS ASSOCIATES, LLC	28 WHITE BRIDGE PIKE STE 311		NASHVILLE	TN	37205	3/10/98	44-2609	1457441958
FRESENIUS MEDICAL CARE COLUMBIA FRANKLIN, LLC	861 W JAMES M CAMPBELL BLVD		COLUMBIA	TN	38401	4/29/98	44-2613	1972035855
DIALYSIS ASSOCIATES, LLC	106 MOORELAND DR		SPRINGFIELD	TN	37172	5/21/98	44-2614	1548372360
DIALYSIS ASSOCIATES, LLC	344 WHITE BRIDGE PIKE		NASHVILLE	TN	37209	6/1/98	44-2615	1366554180
DIALYSIS ASSOCIATES, LLC	561 S WATER AVE		GALLATIN	TN	37066	4/30/98	44-2616	1184736902

Legal Name	Address 1	Address 2	City	State	Zip	Certification Date	Medicare - ESRD	NPI - ESRD
DIALYSIS ASSOCIATES, LLC	1406 N JACKSON ST STE 600		TULLAHOMA	TN	37388	12/11/98	44-2624	1275645095
DIALYSIS ASSOCIATES, LLC	220 W MAPLEWOOD LN		NASHVILLE	TN	37207	1/25/99	44-2627	1801908629
FRESENIUS MEDICAL CARE COLUMBIA FRANKLIN, LLC	1120 LAKEVIEW DR STE 400		FRANKLIN	TN	37067	6/7/99	44-2630	1053843938
DIALYSIS ASSOCIATES, LLC	1001 RIVERSIDE DR		NASHVILLE	TN	37206	2/15/02	44-2642	1710099536
DIALYSIS ASSOCIATES, LLC	923 S BROADWAY ST		PORTLAND	TN	37148	2/13/02	44-2643	1629180443
DIALYSIS ASSOCIATES, LLC	1524 WILLIAMS DR STE 200		MURFREESBORO	TN	37129	3/15/02	44-2645	1366532863
DIALYSIS ASSOCIATES, LLC	10519 CEDAR GROVE RD		SMYRNA	TN	37167	4/11/03	44-2653	1538271358
VANDERBILT UNIVERSITY	20 RACHEL DR		NASHVILLE	TN	37214	7/16/03	44-2654	1053449660
COLLEGE PARK DIALYSIS, LLC	2545 SULLIVAN RD		ATLANTA	GA	30337	6/29/05	11-2750	1174683577
LITHONIA-ROCKDALE DIALYSIS, LLC	2701 EVANS MILL RD		LITHONIA	GA	30058	12/20/05	11-2759	1447362264
RENAL CARE GROUP NORTHWEST, INC.	1872 N 13TH LOOP RD		SHELTON	WA	98584	1/10/06	50-2548	1083774483
RENAL CARE GROUP OF THE SOUTH, INC.	1702 NC HIGHWAY 86 N		YANCEYVILLE	NC	27379	6/30/99	34-2597	1215097332
SAINT LOUIS RENAL CARE, LLC	13134 TESSON FERRY RD		SAINT LOUIS	MO	63128	5/30/07	26-2619	1215083043
RENAL CARE GROUP MAPLEWOOD, LLC	2130 MILLBURN AVE STE B1		MAPLEWOOD	NJ	7040	12/8/06	31-2586	1902848708
RENAL CARE GROUP WASILLA, LLC	3787 E MERIDIAN LOOP		WASILLA	AK	99654	3/29/04	02-2503	1497867295
RENAL CARE GROUP OF THE ROCKIES, LLC	600 E COLFAX AVE		DENVER	CO	80203	6/16/83	06-2501	1194837906
RENAL CARE GROUP OF THE ROCKIES, LLC	590 LAREDO ST		AURORA	CO	80011	1/24/97	06-2527	1003928813
INLAND NORTHWEST RENAL CARE GROUP, LLC	2100 IRONWOOD CT STE A		COEUR D ALENE	ID	83814	10/25/85	13-2537	1912019720
INLAND NORTHWEST RENAL CARE GROUP, LLC	1300 E MULLAN AVE STE 1200		POST FALLS	ID	83854	9/21/04	13-2508	1821100637
FORT SCOTT REGIONAL DIALYSIS CENTER, INC.	2824 N BROADWAY ST		PITTSBURG	KS	66762	9/13/04	17-2507	1326051772
OVERLAND TRAILS RENAL CARE GROUP, LLC	5210 PARKLANE DR		KEARNEY	NE	68847	9/9/02	28-2515	1730291543
RCG NORTH PLATTE, LLC	785 E FRANCIS ST		NORTH PLATTE	NE	69101	10/1/03	28-2519	1649382458
RCG GRAND ISLAND, LLC	3516 RICHMOND CIR		GRAND ISLAND	NE	68803	7/21/04	28-2523	1922110824
RENAL CARE GROUP SOUTH NEW MEXICO, LLC	3875 FOOTHILLS RD		LAS CRUCES	NM	88011	12/8/81	32-2505	1447362348
RENAL CARE GROUP SOUTH NEW MEXICO, LLC	2578 MEDICAL DR		ALAMOGORDO	NM	88310	2/26/92	32-2508	1265544167
RENAL CARE GROUP SOUTH NEW MEXICO, LLC	814 W ADOBE DR		DEMING	NM	88030	2/7/96	32-2516	1174635072
FRESENIUS MEDICAL CARE WEST PORTLAND DIALYSIS SERVICES, LLC	2715 SW 153RD DR		BEAVERTON	OR	97003	7/10/97	38-2521	1992398747
ROSE CITY DIALYSIS, LLC	4905 NE M L KING BLVD		PORTLAND	OR	97211	9/1/76	38-2522	1215397534
FRESENIUS MEDICAL CARE WEST PORTLAND DIALYSIS SERVICES, LLC	7780 SW MOHAWK ST		TUALATIN	OR	97062	3/21/95	38-2524	1770176547
FRESENIUS MEDICAL CARE WEST PORTLAND DIALYSIS SERVICES, LLC	15201 NW GREENBRIER PKWY STE C2		BEAVERTON	OR	97006	8/25/05	38-2525	1225621006
FRESENIUS MEDICAL CARE NORTHEAST PORTLAND, LLC	2824 NE WASCO ST STE 100		PORTLAND	OR	97232	12/3/98	38-2527	1518788462
PACIFIC NORTHWEST RENAL SERVICES, L.L.C.	10601 S WALTON RD		ISLAND CITY	OR	97850	5/18/99	38-2531	1164534061
PACIFIC NORTHWEST RENAL SERVICES, L.L.C.	632 MARINE DR		ASTORIA	OR	97103	9/1/99	38-2535	1073625976
THC/PNRS LLC	3201 19TH AVE		FOREST GROVE	OR	97116	5/28/06	38-2536	1982716882
PACIFIC NORTHWEST RENAL SERVICES, L.L.C.	345 SE NORTON LN STE B		MCMINNVILLE	OR	97128	8/16/00	38-2537	1992895494
PACIFIC NORTHWEST RENAL SERVICES, L.L.C.	13118 NE 4TH ST		VANCOUVER	WA	98684	2/15/06	50-2522	1790897692
PACIFIC NORTHWEST RENAL SERVICES, L.L.C.	9105 NE HIGHWAY 99 STE 102		VANCOUVER	WA	98665	8/14/03	50-2524	1154423317
INLAND NORTHWEST RENAL CARE GROUP, LLC	610 S SHERMAN ST STE 101		SPOKANE	WA	99202	4/13/01	50-2527	1417059684
INLAND NORTHWEST RENAL CARE GROUP, LLC	1116 E WESTVIEW CT		SPOKANE	WA	99218	10/7/93	50-2528	1609988500
INLAND NORTHWEST RENAL CARE GROUP, LLC	847A E BROADWAY AVE		MOSES LAKE	WA	98837	8/11/00	50-2529	1336251230
RENAL CARE GROUP NORTHWEST, INC.	3406 12TH AVE NE		OLYMPIA	WA	98506	1/1/01	50-2530	1770643868
RENAL CARE GROUP NORTHWEST, INC.	515 N THORNTON ST		ABERDEEN	WA	98520	10/15/90	50-2531	1245342146
INLAND NORTHWEST RENAL CARE GROUP, LLC	800 JASMINE ST STE 1		OMAK	WA	98841	2/27/01	50-2533	1154433050
INLAND NORTHWEST RENAL CARE GROUP, LLC	1017 N PINES RD		SPOKANE VALLEY	WA	99206	9/1/01	50-2535	1972615870
RENAL CARE GROUP NORTHWEST, INC.	1684 BISHOP RD		CHEHALIS	WA	98532	1/22/02	50-2539	1043312218
RENAL CARE GROUP OF THE ROCKIES, LLC	962 POTOMAC CIR		AURORA	CO	80011	2/2/05	06-2545	1124188248
RENAL CARE GROUP LAS VEGAS, LLC	2450 FIRE MESA ST STE 180		LAS VEGAS	NV	89128	2/14/07	29-2527	1508807231
RENAL CARE GROUP OF THE SOUTHEAST, INC.	1305 W MORENO ST		PENSACOLA	FL	32501	10/25/94	10-2501	1992817738
RENAL CARE GROUP OF THE SOUTHEAST, INC.	223 E REDSTONE AVE		CRESTVIEW	FL	32539	2/28/02	10-2674	1801908645

Legal Name	Address 1	Address 2	City	State	Zip	Certification Date	Medicare - ESRD	NPI - ESRD
RENAL CARE GROUP OF THE SOUTHEAST, INC.	6001 INDUSTRIAL BLVD		CENTURY	FL	32535	6/15/06	10-2703	1629180468
RENAL CARE GROUP OF THE SOUTHEAST, INC.	925 MAR WALT DR STE 3		FORT WALTON BEACH	FL	32547	9/16/96	10-2705	1447362280
RENAL CARE GROUP OF THE SOUTHEAST, INC.	5934 BERRYHILL RD STE 2		MILTON	FL	32570	6/15/06	10-2719	1316059009
RENAL CARE GROUP OF THE SOUTHEAST, INC.	5401 CORPORATE WOODS DR STE 850		PENSACOLA	FL	32504	1/25/99	10-2745	1356453195
RENAL CARE GROUP TAMPA, LLC	12674 TELECOM DR		TEMPLE TERRACE	FL	33637	6/9/06	10-2769	1083726822
RENAL CARE GROUP OF THE SOUTHEAST, INC.	1040 E NINE MILE RD		PENSACOLA	FL	32514	6/30/00	10-2770	1619089455
CLERMONT DIALYSIS CENTER, LLC	312 MOHAWK RD		MINNEOLA	FL	34715	1/3/02	10-2787	1346352184
BREVARD COUNTY DIALYSIS, LLC	1355 PALM BAY RD		PALM BAY	FL	32905	4/23/04	10-2806	1891807640
RCG PENSACOLA, LLC	2940 N BLUE ANGEL PKWY		PENSACOLA	FL	32506	9/30/04	10-2812	1619089463
NNA OF LOUISIANA, LLC	630 DECKBAR AVE		JEFFERSON	LA	70121	9/20/01	19-2531	1497862130
RCG MISSISSIPPI, INC.	2004 CARTER ST STE A		VIDALIA	LA	71373	11/21/90	19-2563	1528170370
RENEX DIALYSIS FACILITIES, INC.	PO BOX 189		DELTA	LA	71233	7/17/92	19-2573	1124130828
RCG MISSISSIPPI, INC.	2001 MEDICAL PARK DR		GREENVILLE	MS	38703	3/31/06	25-2503	1306958152
RCG MISSISSIPPI, INC.	2205 HIGHWAY 39 N		MERIDIAN	MS	39301	6/1/76	25-2504	1033221882
FRESENIUS MEDICAL CARE EAST MCCOMB DIALYSIS, LLC	534 IRBY DR		BROOKHAVEN	MS	39601	11/13/78	25-2506	1215696745
RCG MISSISSIPPI, INC.	2010 N STATE ST		CLARKSDALE	MS	38614	5/1/79	25-2507	1306958178
RCG MISSISSIPPI, INC.	92 N BROOKMOORE DR		COLUMBUS	MS	39705	6/25/79	25-2508	1851403604
RCG MISSISSIPPI, INC.	105 KEYSTONE CIR		VICKSBURG	MS	39183	10/27/80	25-2509	1760594519
RCG OXFORD HOME THERAPIES, LLC	1770 BARRON ST		OXFORD	MS	38655	12/20/81	25-2511	1760949572
RENAL CARE GROUP TUPELO, LLC	2978 MATTOX ST		TUPELO	MS	38801	3/1/70	25-2513	1740382126
RCG MISSISSIPPI, INC.	609 TALLAHATCHIE ST		GREENWOOD	MS	38930	11/22/82	25-2514	1588776330
RCG MISSISSIPPI, INC.	312 HIGHLAND BLVD		NATCHEZ	MS	39120	11/29/82	25-2515	1396857140
RENAL CARE GROUP TUPELO, LLC	810 ALCORN DR		CORINTH	MS	38834	2/2/83	25-2518	1114039963
RCG MISSISSIPPI, INC.	105 OFFICE DR		PHILADELPHIA	MS	39350	6/8/83	25-2520	1316027329
RCG MISSISSIPPI, INC.	1404 WHITE ST		MCCOMB	MS	39648	4/10/89	25-2525	1023120870
RCG MISSISSIPPI, INC.	35 W MONROE ST		GRENADA	MS	38901	6/8/90	25-2527	1841302692
RCG MISSISSIPPI, INC.	222 N PEARMAN AVE		CLEVELAND	MS	38732	3/31/06	25-2528	1669584413
RENAL CARE GROUP TUPELO, LLC	308 HIGHWAY 8 W		ABERDEEN	MS	39730	6/19/91	25-2530	1578675328
RENEX DIALYSIS FACILITIES, INC.	105 CHINQUEPIN ST		PORT GIBSON	MS	39150	4/22/92	25-2531	1487766234
RCG MISSISSIPPI, INC.	121 OLD HIGHWAY 15 LOOP		NEWTON	MS	39345	5/1/92	25-2532	1477665255
RCG MISSISSIPPI, INC.	111 EUDORA WELTY DR		STARKVILLE	MS	39759	7/16/93	25-2538	1295847044
RENAL CARE GROUP TUPELO, LLC	241 MEADOWLANE ST		EUPORA	MS	39744	12/2/93	25-2541	1013029867
RCG MISSISSIPPI, INC.	627 HIGHWAY 82 W		INDIANOLA	MS	38751	5/16/94	25-2542	1568574390
RENAL CARE GROUP TUPELO, LLC	1325 HIGHWAY 4 E		HOLLY SPRINGS	MS	38635	10/21/94	25-2545	1801908637
RCG SOUTHAVEN, LLC	7318 SOUTHCREST PKWY		SOUTHAVEN	MS	38671	12/17/97	25-2552	1710099544
RENAL CARE GROUP TUPELO, LLC	200 E FRONTAGE RD		SARDIS	MS	38666	7/22/99	25-2557	1538271366
RCG MISSISSIPPI, INC.	1479 WASHINGTON ST		MACON	MS	39341	2/21/00	25-2560	1356453187
RCG MISSISSIPPI, INC.	205 E MAIN ST		CENTREVILLE	MS	39631	12/1/00	25-2564	1265544092
RCG MISSISSIPPI, INC.	17636 E MAIN ST		LOUISVILLE	MS	39339	10/31/01	25-2566	1083726814
RCG TUNICA, LLC	1821 HIGHWAY 61 N		TUNICA	MS	38676	9/14/02	25-2567	1073625760
RCG MARTIN, LLC	113 EC THURMOND CV		MARTIN	TN	38237	7/1/02	44-2619	1891807624
RCG MEMPHIS EAST, LLC	7640 WOLF RIVER CIR		GERMANTOWN	TN	38138	1/4/02	44-2647	1700998531
RCG MARTIN, LLC	1117 S MILES AVE		UNION CITY	TN	38261	7/1/04	44-2657	1619089448
DIALYSIS ASSOCIATES, LLC	1428 SPARTA ST		MCMINNVILLE	TN	37110	2/3/06	44-2662	1356453179
DIALYSIS ASSOCIATES, LLC	359 OLD MILL RD		WINCHESTER	TN	37398	3/29/06	44-2664	1023065869
NNA OF LOUISIANA, LLC	5301 WESTBANK EXPY		MARRERO	LA	70072	1/21/05	19-2670	1699882340
FMS KALAMAZOO, LLC	527 E MICHIGAN AVE		KALAMAZOO	MI	49007	11/2/05	23-2626	1497332373
NNA OF PADUCAH, LLC	95 LAKESHORE DR		KUTTAWA	KY	42055	6/3/96	18-2551	1033279153
NNA OF PADUCAH, LLC	1532 LONE OAK RD STE G15		PADUCAH	KY	42003	5/1/73	18-2552	1265544084

Legal Name	Address 1	Address 2	City	State	Zip	Certification Date	Medicare - ESRD	NPI - ESRD
NNA OF PADUCAH, LLC	1215 JOHNSON BLVD		MURRAY	KY	42071	1/13/95	18-2553	1174635999
NNA OF PADUCAH, LLC	1029 MEDICAL CENTER CIR STE 301		MAYFIELD	KY	42066	8/21/00	18-2554	1083726806
RCG UNIVERSITY DIVISION, INC.	171 N EAGLE CREEK DR STE 110		LEXINGTON	KY	40509	6/14/02	18-2556	1891807616
NNA OF PADUCAH, LLC	1061 HUSBAND RD		PADUCAH	KY	42003	3/31/06	18-2559	1134221534
KENTUCKY RENAL CARE GROUP, LLC	1610 LEESTOWN RD STE 180		LEXINGTON	KY	40511	6/1/03	18-2563	1619089430
RENAL INSTITUTE OF CENTRAL JERSEY, LLC	2A PLAZA DR UNIT A1		TOMS RIVER	NJ	8757	7/29/97	31-2509	1851495626
RENEX DIALYSIS CLINIC OF WOODBURY, LLC	5 NEW JERSEY ROUTE #45		SALEM	NJ	8079	11/11/00	31-2514	1760586531
NNA-SAINT BARNABAS, L.L.C.	131 S 31ST ST		KENILWORTH	NJ	7033	3/27/96	31-2532	1679677447
RENEX DIALYSIS CLINIC OF ORANGE, INC.	258 CENTRAL AVE		ORANGE	NJ	7050	12/10/96	31-2533	1588768352
RENEX DIALYSIS CLINIC OF WOODBURY, LLC	571 N EVERGREEN AVE		WOODBURY	NJ	8096	12/10/96	31-2534	1497859276
SOUTHERN OCEAN COUNTY DIALYSIS CLINIC, LLC	1301 ROUTE 72 W STE 110		MANAHAWKIN	NJ	8050	12/17/97	31-2538	1306940184
RENEX DIALYSIS CLINIC OF BLOOMFIELD, INC.	206 BELLEVILLE AVE		BLOOMFIELD	NJ	7003	12/23/98	31-2546	1215031091
LAKEWOOD DIALYSIS SERVICES, LLC	1328 RIVER AVE STE 16		LAKEWOOD	NJ	8701	11/15/01	31-2557	1124122908
NNA OF HARRISON, L.L.C.	620 ESSEX ST		HARRISON	NJ	7029	8/7/02	31-2564	1033213814
NNA OF EAST ORANGE, L.L.C.	110 S GROVE ST		EAST ORANGE	NJ	7018	6/20/03	31-2568	1942304720
NNA OF ELIZABETH, L.L.C.	595 DIVISION ST STE B		ELIZABETH	NJ	7201	10/7/04	31-2578	1851495634
RCG SOUTHERN NEW JERSEY, LLC	1259 ROUTE 9 S		CAPE MAY CH	NJ	8210	10/15/04	31-2579	1760586549
NNA-SAINT BARNABAS-LIVINGSTON, L.L.C.	200 S ORANGE AVE		LIVINGSTON	NJ	7039	7/1/97	31-2576	1700981081
RENAL CARE GROUP EAST, INC.	2925 DEKALB PIKE		NORRISTOWN	PA	19401	3/31/06	39-2515	1679677454
RENAL CARE GROUP EAST, INC.	259 E LANCASTER AVE		WYNNEWOOD	PA	19096	5/5/00	39-2539	1588768360
RENAL CARE GROUP EAST, INC.	420 W LINFIELD TRAPPE RD STE 100		ROYERSFORD	PA	19468	10/2/89	39-2562	1619072998
RENAL CARE GROUP EAST, INC.	780 W LANCASTER AVE		BRYN MAWR	PA	19010	10/26/93	39-2575	1205930088
RENEX DIALYSIS CLINIC OF PITTSBURGH, INC.	575 COAL VALLEY RD STE 262		CLAIRTON	PA	15025	3/31/06	39-2576	1114021995
RENAL CARE GROUP EAST, INC.	1350 POWELL ST		NORRISTOWN	PA	19401	3/31/06	39-2640	1780789586
RENAL CARE GROUP EAST, INC.	75 EVELYN DR		MILLERSBURG	PA	17061	2/15/99	39-2650	1932203718
RENAL CARE GROUP EAST, INC.	10 E MORELAND AVE STE 300		PHILADELPHIA	PA	19118	12/16/99	39-2658	1750485538
RENAL CARE GROUP EAST, INC.	2154 STENTON AVE		PHILADELPHIA	PA	19138	4/1/02	39-2664	1598860397
RENAL CARE GROUP EAST, INC.	120 MEDICAL CAMPUS DR		LANSDALE	PA	19446	5/11/00	39-2671	1407951205
NNA OF RHODE ISLAND, INC.	125 CORLISS ST		PROVIDENCE	RI	2904	3/31/06	41-2505	1710996426
NNA OF RHODE ISLAND, INC.	79 DIVISION ST		PAWTUCKET	RI	2860	3/10/04	41-2511	1215946272
RENAL CARE GROUP OF THE SOUTH, INC.	129 BROAD ST STE C		DANVILLE	VA	24541	9/1/77	49-2501	1528170347
RENAL CARE GROUP OF THE SOUTH, INC.	2043 HAMILTON BLVD		SOUTH BOSTON	VA	24592	3/31/06	49-2516	1437261252
RENAL CARE GROUP OF THE SOUTH, INC.	500 BLUE RIDGE ST		MARTINSVILLE	VA	24112	1/11/82	49-2527	1164534988
FMS ATLANTIC CITY HOLDINGS, LLC	7 S OHIO AVE		ATLANTIC CITY	NJ	8401	9/1/05	31-2535	1831686070
RCG SOUTHERN NEW JERSEY, LLC	6701 BLACK HORSE PIKE		EGG HARBOR TOWN	NJ	8234	8/5/06	31-2588	1962444786
WHITING DIALYSIS SERVICES, LLC	430 ROUTE 530	ROUTE 530 WHITING	WHITING	NJ	8759	5/9/05	31-2582	1295839074
INLAND NORTHWEST RENAL CARE GROUP, LLC	610 S SHERMAN ST STE 101		SPOKANE	WA	99202	12/1/00	50-2527	1417059684
RENAL CARE GROUP LANSING, LLC	2710 S WASHINGTON AVE STE 100		LANSING	MI	48910	1/25/07	23-2634	1467554493
PACIFIC NORTHWEST RENAL SERVICES, L.L.C.	3100 E HAWORTH AVE STE 1000		NEWBERG	OR	97132	4/3/06	38-2548	1154364875
RENAL CARE GROUP SOUTH NEW MEXICO, LLC	2525 S TELSHOR BLVD STE B		LAS CRUCES	NM	88011	2/22/06	32-2528	1619037017
RENAL CARE GROUP CHICAGO SOUTHSIDE, LLC	11630 S KEDZIE AVE		MERRIONETTE PARK	IL	60803	5/17/06	14-2667	1710077219
RCG UNIVERSITY DIVISION, INC.	1015 FAIR RD		SIDNEY	OH	45365	5/20/98	36-2597	1528128923
COLUMBUS AREA RENAL ALLIANCE, LLC	1280 RAWLINGS ST		WASHINGTON COUR	OH	43160	12/14/04	36-2675	1437219839
RENAL CARE GROUP SOUTHWEST MICHIGAN, LLC	233 ROOSEVELT AVE E		BATTLE CREEK	MI	49037	3/10/05	23-2623	1821103680
RENAL CARE GROUP CHARLOTTE, LLC	111 LANSING ST STE 120		CHARLOTTE	MI	48813	7/1/05	23-2625	1376586107
RCG MERCY DES MOINES, LLC	6651 SW 9TH ST		DES MOINES	IA	50315	7/5/06	16-2535	1740393883
LORAIN COUNTY RENAL CARE GROUP, LLC	1160 E BROAD ST		ELYRIA	OH	44035	11/23/05	36-2679	1346300746
FRESENIUS MEDICAL CARE SOUTH LEWISVILLE, LLC	101 E SOUTHWEST PKWY STE 110		LEWISVILLE	TX	75067	10/20/16	67-2795	1477165462
RENAL CARE GROUP TEXAS, INC.	1401 MEDICAL DR		SULPHUR SPRINGS	TX	75482	6/19/06	67-2544	1942213749

Legal Name	Address 1	Address 2	City	State	Zip	Certification Date	Medicare - ESRD	NPI - ESRD
RENAL CARE GROUP OF THE MIDWEST, INC.	121 N MASSEY BLVD		NIXA	MO	65714	9/7/05	26-2610	1073673471
RENAL CARE GROUP OF THE MIDWEST, INC.	1723 BROADWAY ST STE 105		CAPE GIRARDEAU	MO	63701	12/19/06	26-2618	1245273085
RENAL CARE GROUP CHICAGO SOUTHSIDE, LLC	11630 S KEDZIE AVE		MERRIONETTE PARK	IL	60803	7/11/05	14-2667	1710077219
NORTH GWINNETT DIALYSIS, LLC	185 OLD PEACHTREE RD NW		SUWANEE	GA	30024	2/14/07	11-2779	1215984000
NNA OF ALABAMA, INC.	613 BESSEMER SUPER HWY		BIRMINGHAM	AL	35228	1/29/08	01-2624	1871700047
RENAL CARE GROUP SOUTHWEST MICHIGAN, LLC	2901 E KILGORE RD		KALAMAZOO	MI	49001	12/6/06	23-2633	1336163427
RENAL CARE GROUP TOLEDO, LLC	2532 W LASKEY RD		TOLEDO	OH	43613	9/29/06	36-2691	1477501690
RENAL CARE GROUP CHICAGO UPTOWN, LLC	4700 N MARINE DR STE 200		CHICAGO	IL	60640	7/30/08	14-2692	1992986723
NEW YORK DIALYSIS SERVICES, INC.	17635 UNION TPKE		FRESH MEADOWS	NY	11366	12/19/16	33-2743	1760959142
BIO-MEDICAL APPLICATIONS OF TEXAS, INC.	5148 S LANCASTER RD STE B		DALLAS	TX	75241	3/26/07	67-2564	1417031766
BIO-MEDICAL APPLICATIONS OF SOUTH CAROLINA, INC.	104 GRACE LN		CHERAW	SC	29520	10/1/07	42-2614	1700947835
BIO-MEDICAL APPLICATIONS OF MICHIGAN, INC.	47 DAWSON ST STE 3		SANDUSKY	MI	48471	7/23/08	23-2648	1194911156
BIO-MEDICAL APPLICATIONS OF MINNESOTA, INC.	7901 XERXES AVE S STE 103		MINNEAPOLIS	MN	55431	7/31/08	24-2575	1912199118
FRESENIUS MEDICAL CARE INDIANA, LLC	12400 N MERIDIAN ST STE 200		CARMEL	IN	46032	6/1/07	15-2609	1841659943
FRESENIUS MEDICAL CARE KAMI PARTNERS, LLC	12185 ELM ST		PRINCESS ANNE	MD	21853	11/2/11	21-2669	1487945069
FRESENIUS MEDICAL CARE OF ILLINOIS, LLC	1859 N NELTNOR BLVD		WEST CHICAGO	IL	60185	1/28/09	14-2702	1700049624
BIO-MEDICAL APPLICATIONS OF MISSOURI, INC.	19401 E 37TH TERRACE CT S STE 200		INDEPENDENCE	MO	64057	5/22/08	26-2630	1265614093
INLAND NORTHWEST RENAL CARE GROUP, LLC	7600 N MINERAL DR STE 850		COEUR D ALENE	ID	83815	7/29/11	13-2525	1821278201
BIO-MEDICAL APPLICATIONS OF TEXAS, INC.	2920 FULTON ST		HOUSTON	TX	77009	2/12/10	67-2629	1386775799
BIO-MEDICAL APPLICATIONS OF TEXAS, INC.	1201 N LAKELINE BLVD STE 100		CEDAR PARK	TX	78613	11/7/07	67-2576	1558589440
BIO-MEDICAL APPLICATIONS OF TEXAS, INC.	6017 PARKWAY DR		CORPUS CHRISTI	TX	78414	2/20/08	67-2586	1770782393
FRESENIUS MEDICAL CARE NORWALK, LLC	13063 ROSECRANS AVE BLDG 1		SANTA FE SPRINGS	CA	90670	12/4/09	55-2641	1386009645
FRESENIUS MEDICAL CARE BUTLER COUNTY, LLC	5148 COLLEGE CORNER PIKE		OXFORD	OH	45056	9/11/08	36-2724	1841705548
DIALYSIS CENTERS OF AMERICA - ILLINOIS, INC.	8910 W 192ND ST		MOKENA	IL	60448	3/24/08	14-2689	1942496120
BIO-MEDICAL APPLICATIONS OF TEXAS, INC.	925 W EXCHANGE PKWY		ALLEN	TX	75013	7/28/10	67-2648	1285895516
BIO-MEDICAL APPLICATIONS OF TEXAS, INC.	3801 LAKEVIEW PKWY STE 100		ROWLETT	TX	75088	10/17/07	67-2574	1336264415
FRESENIUS MEDICAL CARE OF ILLINOIS, LLC	2356 N BLOOMINGTON ST		STREATOR	IL	61364	9/26/08	14-2695	1275709727
BIO-MEDICAL APPLICATIONS OF KENTUCKY, INC.	3701 CHAMBERLAIN LN		LOUISVILLE	KY	40241	4/14/08	18-2590	1538352141
RENAL CARE GROUP TUPELO, LLC	925 DENMILL RD		NEW ALBANY	MS	38652	10/21/15	25-2581	1386046472
BIO-MEDICAL APPLICATIONS OF NORTH CAROLINA, INC.	2349 US HIGHWAY 74 W		WADESBORO	NC	28170	12/7/09	34-2673	1326297557
BIO-MEDICAL APPLICATIONS OF NORTH CAROLINA, INC.	802 SEMART DR STE 108		RALEIGH	NC	27604	10/19/11	34-2684	1437456829
BIO-MEDICAL APPLICATIONS OF FLORIDA, INC.	1156 S 6TH ST		MACCLENNY	FL	32063	9/3/08	10-2865	1992987721
BIO-MEDICAL APPLICATIONS OF KENTUCKY, INC.	115 ORCHARD DR		NICHOLASVILLE	KY	40356	10/17/07	18-2588	1033300264
BIO-MEDICAL APPLICATIONS OF NORTH CAROLINA, INC.	670 GRANITE VISTA DR		ROLESVILLE	NC	27571	12/14/09	34-2672	1568696128
FRESENIUS MEDICAL CARE KIDNEY HEALTHCARE, LLC	735 441 HISTORIC HWY N # 441		DEMOREST	GA	30535	7/15/08	11-2800	1144490889
BIO-MEDICAL APPLICATIONS OF PENNSYLVANIA, INC.	22 ST PAUL DR STE 104		CHAMBERSBURG	PA	17201	10/19/07	39-2741	1336268168
PACIFIC NORTHWEST RENAL SERVICES, L.L.C.	500 N COLUMBIA RIVER HWY STE 510		SAINT HELENS	OR	97051	9/3/08	38-2555	1457523813
BIO-MEDICAL APPLICATIONS OF CALIFORNIA, INC.	2031 W ALAMEDA AVE STE 202		BURBANK	CA	91506	9/2/92	05-2549	1144393299
FRESENIUS MEDICAL CARE LOMBARD, LLC	1940 SPRINGER DR		LOMBARD	IL	60148	5/2/11	14-2722	1952627259
BIO-MEDICAL APPLICATIONS OF OHIO, INC.	1992 KING AVE		KINGS MILLS	OH	45034	9/23/08	36-2725	1245412071
DIALYSIS ASSOCIATES, LLC	1030 WAR EAGLE DR		LEWISBURG	TN	37091	8/27/08	44-2677	1245714617
BIO-MEDICAL APPLICATIONS OF TEXAS, INC.	825 DALWORTH ST		GRAND PRAIRIE	TX	75050	3/12/10	67-2633	1578740304
BIO-MEDICAL APPLICATIONS OF INDIANA, INC.	1805 S ANDERSON ST		ELWOOD	IN	46036	8/20/08	15-2626	1538355748
BIO-MEDICAL APPLICATIONS OF TEXAS, INC.	720 N SAINT MARYS ST		FALFURRIAS	TX	78355	2/6/08	67-2584	1982803748
BIO-MEDICAL APPLICATIONS OF MINNESOTA, INC.	1725 LEGACY PKWY E STE 200		SAINT PAUL	MN	55109	6/4/08	24-2570	1326225715
BIO-MEDICAL APPLICATIONS OF SOUTH CAROLINA, INC.	200 STUCKEY ST		JOHNSONVILLE	SC	29555	7/21/08	42-2618	1740472471
BIO-MEDICAL APPLICATIONS OF KENTUCKY, INC.	1020 WATERFALL CT		MADISONVILLE	KY	42431	9/3/08	18-2594	1588832471
BIO-MEDICAL APPLICATIONS OF SOUTH CAROLINA, INC.	406 S CHURCH ST		FLORENCE	SC	29506	3/27/08	42-2617	1275725921
BIO-MEDICAL APPLICATIONS OF SOUTH CAROLINA, INC.	1702 MILL POND RD		CONWAY	SC	29527	10/16/08	42-2619	1508036922

Legal Name	Address 1	Address 2	City	State	Zip	Certification Date	Medicare - ESRD	NPI - ESRD
BIO-MEDICAL APPLICATIONS OF WEST VIRGINIA, INC.	951 DUNBAR VILLAGE PLZ		DUNBAR	WV	25064	9/1/09	51-2533	1730334038
BIO-MEDICAL APPLICATIONS OF GEORGIA, INC.	108 REDDING DR		BREMEN	GA	30110	7/27/05	11-2751	1417099821
BIO-MEDICAL APPLICATIONS OF GEORGIA, INC.	157 CLINIC AVE STE 102		CARROLLTON	GA	30117	4/21/05	11-2749	1699817544
QUALICENTERS INLAND NORTHWEST L.L.C.	6600 W RIO GRANDE AVE		KENNEWICK	WA	99336	4/2/97	50-2518	1134115850
BIO-MEDICAL APPLICATIONS OF FLORIDA, INC.	9143 PHILIPS HWY STE 110		JACKSONVILLE	FL	32256	1/23/09	10-2871	1558527358
BIO-MEDICAL APPLICATIONS OF FLORIDA, INC.	12961 N MAIN ST STE 305		JACKSONVILLE	FL	32218	6/6/09	10-2879	1235398793
FRESENIUS MEDICAL CARE OF LILLINGTON, LLC	1605 S MAIN ST		LILLINGTON	NC	27546	6/14/06	34-2648	1821190026
BIO-MEDICAL APPLICATIONS OF WISCONSIN, INC.	325 N BLUEMOUND DR		APPLETON	WI	54914	2/15/02	52-2546	1568493732
BIO-MEDICAL APPLICATIONS OF WISCONSIN, INC.	37 STONEY RIDGE RD		RIPON	WI	54971	4/26/02	52-2547	1598796682
FRESENIUS MEDICAL CARE OSHKOSH, LLC	2678 OMRO RD		OSHKOSH	WI	54904	2/17/03	52-2545	1770040859
BIO-MEDICAL APPLICATIONS OF WISCONSIN, INC.	102 GRAND SEASONS DR STE 7		WAUPACA	WI	54981	8/2/06	52-2570	1730116443
CAROLINA DIALYSIS, LLC	1017 CARTHAGE ST		SANFORD	NC	27330	5/31/02	34-2620	1942428321
MICHIGAN DIALYSIS SERVICES, LLC	2850 S INDUSTRIAL HWY STE 100		ANN ARBOR	MI	48104	7/1/99	23-2576	1063538577
BIO-MEDICAL APPLICATIONS OF NEW JERSEY, INC.	2 HAMILTON HEALTH PL		TRENTON	NJ	8690	9/1/08	31-2552	1225288335
BIO-MEDICAL APPLICATIONS OF NEW JERSEY, INC.	1962 N OLDEN AVENUE EXT		EWING	NJ	8618	8/22/95	31-2527	1053561167
BIO-MEDICAL APPLICATIONS OF PUERTO RICO, INC.	9 BARRIO CANOVANAS #3, KM 19		CANOVANAS	PR	729	8/29/08	40-2540	1255509048
BIO-MEDICAL APPLICATIONS OF NORTH CAROLINA, INC.	910 PARK CENTER DR		MATTHEWS	NC	28105	2/4/11	34-2681	1225369887
FRESENIUS MEDICAL CARE ST. CHARLES, LLC	1534 W MEYER RD		WENTZVILLE	MO	63385	2/27/08	26-2629	1215676945
RCG MISSISSIPPI, INC.	410 HIGHWAY 82		WINONA	MS	38967	9/15/08	25-2572	1225296072
BIO-MEDICAL APPLICATIONS OF TEXAS, INC.	4810 W ILLINOIS AVE		DALLAS	TX	75211	1/11/11	67-2659	1982848610
BIO-MEDICAL APPLICATIONS OF CONNECTICUT, INC.	341 WEST ST		PLANTSVILLE	CT	6479	3/12/08	07-2534	1194905570
BIO-MEDICAL APPLICATIONS OF INDIANA, INC.	999 N MICHIGAN AVE		GREENSBURG	IN	47240	6/16/08	15-2624	1750566980
BIO-MEDICAL APPLICATIONS OF MINNESOTA, INC.	1590 ROBERT ST S STE 130		SAINT PAUL	MN	55118	8/1/08	24-2577	1972780161
FRESENIUS MEDICAL CARE KIDNEY AND HYPERTENSION, LLC	128 N ELM AVE		JACKSON	MI	49202	9/27/10	23-2662	1770711509
FMS DELAWARE DIALYSIS, LLC	36 TROY RD		DELAWARE	OH	43015	5/21/08	36-2723	1891978169
FRESENIUS MEDICAL CARE SOLDOTNA, LLC	289 N FIREWEED ST STE A		SOLDOTNA	AK	99669	10/5/09	02-2508	1801046362
BIO-MEDICAL APPLICATIONS OF ALABAMA, INC.	692 COVERED BRIDGE PKWY		PRATTVILLE	AL	36066	9/1/09	01-2633	1982842548
FRESENIUS MEDICAL CARE-OSUIM KIDNEY CENTERS, LLC	1791 KENNY RD		COLUMBUS	OH	43212	6/29/00	36-2625	1407961246
FRESENIUS MEDICAL CARE-OSUIM KIDNEY CENTERS, LLC	730 TAYLOR AVE		COLUMBUS	OH	43219	11/29/95	36-2552	1992810733
BIO-MEDICAL APPLICATIONS OF INDIANA, INC.	1141 HOSPITAL DR NW STE B-1		CORYDON	IN	47112	5/8/08	15-2622	1427248640
FRESENIUS MEDICAL CARE BOONE COUNTY, LLC	7205 DIXIE HWY		FLORENCE	KY	41042	5/21/08	18-2591	1376910687
BIO-MEDICAL APPLICATIONS OF ALABAMA, INC.	2104 LORNA RIDGE LN		HOOVER	AL	35216	11/1/10	01-2638	1891928925
BIO-MEDICAL APPLICATIONS OF TENNESSEE, INC.	1210 MILITA CT		ELIZABETHTON	TN	37643	12/31/08	44-2684	1235386434
RENAL CARE GROUP OF THE SOUTHEAST, INC.	43 SHOEMAKER DR		DEFUNIAK SPRINGS	FL	32433	11/10/08	10-2869	1053587691
BIO-MEDICAL APPLICATIONS OF CALIFORNIA, INC.	6737 N WILLOW AVE STE 101		FRESNO	CA	93710	12/7/09	55-2646	1821269069
BIO-MEDICAL APPLICATIONS OF ARIZONA, LLC	100 W GRANT RD		TUCSON	AZ	85705	5/7/08	03-2617	1740476282
BIO-MEDICAL APPLICATIONS OF OHIO, INC.	6670 PERIMETER DR STE 180		DUBLIN	OH	43016	4/17/14	36-2812	1932396967
FRESENIUS MEDICAL CARE - STILLWATER, LLC	1921 W 6TH AVE STE B		STILLWATER	OK	74074	7/26/00	37-2556	1366654014
BIO-MEDICAL APPLICATIONS OF ARIZONA, LLC	1430 W VALENCIA RD STE 1		TUCSON	AZ	85746	4/24/09	03-2626	1811169790
BIO-MEDICAL APPLICATIONS OF CALIFORNIA, INC.	269 E CAROLINE ST STE A		SAN BERNARDINO	CA	92408	12/10/08	55-2616	1891979332
RENAL CARE GROUP EAST, INC.	10 E MORELAND AVE STE 200		PHILADELPHIA	PA	19118	10/15/07	39-2658	1750485538
INLAND NORTHWEST RENAL CARE GROUP, LLC	147 GARDEN HOMES DR		COLVILLE	WA	99114	6/22/09	50-2557	1457500019
BIO-MEDICAL APPLICATIONS OF DELAWARE, INC.	4000 N WASHINGTON ST		WILMINGTON	DE	19802	5/14/08	08-2516	1275714347
BIO-MEDICAL APPLICATIONS OF MINNESOTA, INC.	7365 KIRKWOOD CT N STE 135		MAPLE GROVE	MN	55369	4/16/10	24-2579	1679731731
FRESENIUS MEDICAL CARE MIDWEST HOME DIALYSIS, LLC	501 W LAKE ST STE 201		ELMHURST	IL	60126	12/15/00	14-2606	1730775636
INLAND NORTHWEST RENAL CARE GROUP, LLC	530 S 1ST AVE		OTHELLO	WA	99344	7/22/09	50-2558	1295987493
BIO-MEDICAL APPLICATIONS OF VIRGINIA, INC.	9325 U S HIGHWAY 29	PO BOX 38	BLAIRS	VA	24527	12/18/08	49-2656	1194973214
BIO-MEDICAL APPLICATIONS OF NORTH CAROLINA, INC.	710 W HUDSON BLVD		GASTONIA	NC	28052	12/14/09	34-2671	1760621221
BIO-MEDICAL APPLICATIONS OF SOUTH CAROLINA, INC.	5707 WILLOWBROOK ST		FORT LAWN	SC	29714	4/7/09	42-2621	1124283924

Legal Name	Address 1	Address 2	City	State	Zip	Certification Date	Medicare - ESRD	NPI - ESRD
BIO-MEDICAL APPLICATIONS OF MICHIGAN, INC.	129 HELLE BLVD		DUNDEE	MI	48131	4/30/09	23-2651	1215107909
BIO-MEDICAL APPLICATIONS OF NORTH CAROLINA, INC.	3516 TRICENTER BLVD		DURHAM	NC	27713	7/16/10	34-2680	1710214648
BIO-MEDICAL APPLICATIONS OF VIRGINIA, INC.	7001 HERITAGE VILLAGE PLZ STE 150		GAINESVILLE	VA	20155	11/3/08	49-2655	1134383201
BIO-MEDICAL APPLICATIONS OF ARIZONA, LLC	2802 S 6TH AVE		TUCSON	AZ	85713	7/29/09	03-2629	1649442526
FRESENIUS MEDICAL CARE - EUCALYPTUS, LLC	610 N EUCALYPTUS AVE		INGLEWOOD	CA	90302	2/9/11	55-2671	1013195213
BIO-MEDICAL APPLICATIONS OF TEXAS, INC.	1102 FM 3036		ROCKPORT	TX	78382	7/27/09	67-2603	1760647580
BIO-MEDICAL APPLICATIONS OF TEXAS, INC.	15917B S POST OAK RD		HOUSTON	TX	77053	10/6/11	67-2677	1457588816
BIO-MEDICAL APPLICATIONS OF NORTH CAROLINA, INC.	98 STONE CHIMNEY RD SE		SUPPLY	NC	28462	8/29/12	34-2689	1720351794
BIO-MEDICAL APPLICATIONS OF TENNESSEE, INC.	3348 N GERMANTOWN RD		BARTLETT	TN	38133	8/18/10	44-2703	1679706196
BIO-MEDICAL APPLICATIONS OF WISCONSIN, INC.	15969 RAILROAD ST		HAYWARD	WI	54843	6/17/09	52-2580	1740442078
ST. RAPHAEL DIALYSIS CENTER PARTNERSHIP	266 STATE ST		NORTH HAVEN	CT	6473	4/27/09	07-2537	1386896587
NEWPORT MESA DIALYSIS SERVICES, LLC	1175 BAKER ST STE B		COSTA MESA	CA	92626	10/15/09	55-2631	1730337536
BIO-MEDICAL APPLICATIONS OF MISSOURI, INC.	123 PROGRESS PKWY		SULLIVAN	MO	63080	3/23/09	26-2632	1578729992
BIO-MEDICAL APPLICATIONS OF NEW MEXICO, INC.	5031 INDIAN SCHOOL RD NE		ALBUQUERQUE	NM	87110	10/1/07	32-2531	1164629358
BIO-MEDICAL APPLICATIONS OF TENNESSEE, INC.	732 E EMORY RD		KNOXVILLE	TN	37938	11/4/09	44-2690	1104062140
FRESENIUS MEDICAL CARE EAST MORRIS, LLC	55 MADISON AVE		MORRISTOWN	NJ	7960	12/3/10	31-2608	1639482276
BIO-MEDICAL APPLICATIONS OF NEW HAMPSHIRE, INC.	1F COMMONS DR		LONDONDERRY	NH	3053	4/24/09	30-2510	1558509752
BIO-MEDICAL APPLICATIONS OF ARIZONA, LLC	1525 N GILBERT RD STE 121		GILBERT	AZ	85234	11/19/92	03-2539	1447280565
BIO-MEDICAL APPLICATIONS OF ARIZONA, LLC	4021 N 30TH ST		PHOENIX	AZ	85016	2/3/93	03-2542	1538199658
BIO-MEDICAL APPLICATIONS OF ARIZONA, LLC	3421 N 7TH AVE		PHOENIX	AZ	85013	6/27/86	03-2517	1053423954
BIO-MEDICAL APPLICATIONS OF ARIZONA, LLC	26 E BASELINE RD STE 142		PHOENIX	AZ	85042	4/1/93	03-2545	1780796680
BIO-MEDICAL APPLICATIONS OF ARIZONA, LLC	1021 S 7TH AVE STE 108		PHOENIX	AZ	85007	12/15/81	03-2508	1861504763
RENAL DIMENSIONS, LLC	10301 E OSBORN RD		SCOTTSDALE	AZ	85256	7/10/02	03-2594	1568574374
RENAL DIMENSIONS, LLC	15930 S 48TH ST STE 100		PHOENIX	AZ	85048	7/5/03	03-2599	1477665289
BIO-MEDICAL APPLICATIONS OF ARIZONA, LLC	1211 N COUNTRY CLUB DR STE 4		MESA	AZ	85201	2/28/97	03-2568	1841302742
RENAL CARE GROUP ARIZONA, LLC	135 S POWER RD STE 103		MESA	AZ	85206	11/1/81	03-2509	1124130927
RENAL CARE GROUP ARIZONA, LLC	912 W CHANDLER BLVD STE A		CHANDLER	AZ	85225	10/30/85	03-2516	1033221833
RENAL CARE GROUP ARIZONA, LLC	1449 W SOUTHERN AVE		TEMPE	AZ	85282	11/25/92	03-2541	1942312756
RENAL CARE GROUP ARIZONA, LLC	11540 E UNIVERSITY DR STE 109		APACHE JUNCTION	AZ	85120	3/23/99	03-2578	1639118714
BIO-MEDICAL APPLICATIONS OF ARIZONA, LLC	13090 N 94TH DR STE 100		PEORIA	AZ	85381	3/26/79	03-2503	1497867394
BIO-MEDICAL APPLICATIONS OF ARIZONA, LLC	5957 W NORTHERN AVE STE 108		GLENDALE	AZ	85301	9/15/87	03-2521	1851403752
BIO-MEDICAL APPLICATIONS OF ARIZONA, LLC	1957 W DUNLAP AVE STE 7C		PHOENIX	AZ	85021	12/10/95	03-2550	1891897211
BIO-MEDICAL APPLICATIONS OF ARIZONA, LLC	1957 W DUNLAP AVE STE 6C		PHOENIX	AZ	85021	12/10/93	03-2550	1891897211
RENAL CARE GROUP ARIZONA, LLC	5750 W THUNDERBIRD RD STE G750		GLENDALE	AZ	85306	5/5/99	03-2528	1851403653
BIO-MEDICAL APPLICATIONS OF ARIZONA, LLC	3815 E BELL RD STE 1100		PHOENIX	AZ	85032	10/18/90	03-2530	1205948106
BIO-MEDICAL APPLICATIONS OF ARIZONA, LLC	16101 N 82ND ST STE A10		SCOTTSDALE	AZ	85260	6/20/97	03-2571	1821100629
BIO-MEDICAL APPLICATIONS OF ARIZONA, LLC	21241 N 23RD AVE STE 11		PHOENIX	AZ	85027	1/31/01	03-2587	1992817795
BIO-MEDICAL APPLICATIONS OF ARIZONA, LLC	14510 W SHUMWAY DR STE 100		SUN CITY WEST	AZ	85375	1/16/02	03-2593	1235241035
BIO-MEDICAL APPLICATIONS OF ARIZONA, LLC	721 MIKES PIKE ST		WINSLOW	AZ	86047	7/30/91	03-2536	1922110725
RENAL CARE GROUP ARIZONA, LLC	2250 E HIGHWAY 60 STE O-2		MIAMI	AZ	85539	10/1/90	03-2533	1306958111
RENAL CARE GROUP ARIZONA, LLC	1250 S 20TH AVE		SAFFORD	AZ	85546	12/7/93	03-2549	1578675385
RENAL CARE GROUP ARIZONA, LLC	1500 S WHITE MOUNTAIN RD STE 204		SHOW LOW	AZ	85901	2/4/98	03-2575	1740392554
RENAL DIMENSIONS, LLC	PO BOX 748	860 US HIG	PERIDOT	AZ	85542	2/19/03	03-2597	1487756656
BIO-MEDICAL APPLICATIONS OF ARIZONA, LLC	2650 MIRACLE MILE		BULLHEAD CITY	AZ	86442	5/17/95	03-2558	1669584462
BIO-MEDICAL APPLICATIONS OF ARIZONA, LLC	12205 KENNEDY DR # RR 1		PARKER	AZ	85344	7/20/88	03-2522	1356443519
BIO-MEDICAL APPLICATIONS OF ARIZONA, LLC	2201 N VICKEY ST STE 120		FLAGSTAFF	AZ	86004	8/26/88	03-2524	1013029818
RENAL CARE GROUP ARIZONA, LLC	2145 MESQUITE AVE		LAKE HAVASU CITY	AZ	86403	4/6/93	03-2544	1588776397
BIO-MEDICAL APPLICATIONS OF ARIZONA, LLC	6261 N LA CHOLLA BLVD STE 181		TUCSON	AZ	85741	9/20/07	03-2613	1578780268
RENAL CARE GROUP ARIZONA, LLC	1875 E SABIN DR		CASA GRANDE	AZ	85122	9/1/95	03-2561	1487766291

Legal Name	Address 1	Address 2	City	State	Zip	Certification Date	Medicare - ESRD	NPI - ESRD
RENAL CARE GROUP ARIZONA, LLC	9666 E RIGGS RD STE 143		SUN LAKES	AZ	85248	12/6/99	03-2579	1659483469
RENAL DIMENSIONS, LLC	22715 S ELLSWORTH RD STE D		QUEEN CREEK	AZ	85142	6/19/06	03-2610	1003976010
BIO-MEDICAL APPLICATIONS OF ARIZONA, LLC	300 W HIGHWAY 287 # 300		FLORENCE	AZ	85132	3/1/10	03-2633	1700932779
BIO-MEDICAL APPLICATIONS OF ARIZONA, LLC	12213 W BELL RD STE 110		SURPRISE	AZ	85378	5/19/93	03-2546	1871605774
BIO-MEDICAL APPLICATIONS OF ARIZONA, LLC	5546 W ROOSEVELT ST STE 1		PHOENIX	AZ	85043	8/19/91	03-2537	1578675476
BIO-MEDICAL APPLICATIONS OF ARIZONA, LLC	13657 W MCDOWELL RD		GOODYEAR	AZ	85395	6/1/00	03-2580	1801908603
BIO-MEDICAL APPLICATIONS OF ARIZONA, LLC	10750 W MCDOWELL RD STE E500		AVONDALE	AZ	85392	5/9/08	03-2607	1134231939
RENAL CARE GROUP ARIZONA, LLC	4502 W INDIAN SCHOOL RD STE A4		PHOENIX	AZ	85031	7/9/96	03-2564	1922110733
BIO-MEDICAL APPLICATIONS OF ARIZONA, LLC	500 N BULLARD AVE STE C34		GOODYEAR	AZ	85338	8/6/08	03-2622	1467649038
RENAL CARE GROUP LAS VEGAS, LLC	2450 FIRE MESA ST STE 180		LAS VEGAS	NV	89128	10/21/08	29-2527	1508807231
RENAL CARE GROUP ARIZONA, LLC	5750 W THUNDERBIRD RD STE G750		GLENDALE	AZ	85306	5/5/89	03-2528	1851403653
BIO-MEDICAL APPLICATIONS OF SOUTH CAROLINA, INC.	4592 OLEANDER DR		MYRTLE BEACH	SC	29577	6/30/09	42-2623	1689825713
BIO-MEDICAL APPLICATIONS OF TENNESSEE, INC.	1210 FOX MEADOWS BLVD		SEVIERVILLE	TN	37862	12/3/08	44-2680	1215193222
BIO-MEDICAL APPLICATIONS OF NEVADA, LLC	2543 S BRUCE ST STE 100		LAS VEGAS	NV	89169	8/1/04	29-2500	1568574465
BIO-MEDICAL APPLICATIONS OF ALABAMA, INC.	575 STANTON RD STE B		MOBILE	AL	36617	4/7/10	01-2636	1770715351
BIO-MEDICAL APPLICATIONS OF NEVADA, LLC	2450 FIRE MESA ST STE 120		LAS VEGAS	NV	89128	10/21/04	29-2506	1629180526
BIO-MEDICAL APPLICATIONS OF NEVADA, LLC	6330 S PECOS RD STE 110		LAS VEGAS	NV	89120	8/1/05	29-2513	1538271432
BIO-MEDICAL APPLICATIONS OF MINNESOTA, INC.	3465 NORTHDAL BLVD NW		MINNEAPOLIS	MN	55448	7/9/08	24-2572	1487848099
BIO-MEDICAL APPLICATIONS OF MICHIGAN, INC.	203 PALUSTER ST		CADILLAC	MI	49601	1/29/01	23-2590	1760569883
BIO-MEDICAL APPLICATIONS OF MICHIGAN, INC.	14307 NORTHLAND DR		BIG RAPIDS	MI	49307	8/5/03	23-2611	1871670992
BIO-MEDICAL APPLICATIONS OF MICHIGAN, INC.	1293 E PARKDALE AVE		MANISTEE	MI	49660	1/29/01	23-2589	1639251077
BIO-MEDICAL APPLICATIONS OF MICHIGAN, INC.	37 S PERE MARQUETTE HWY		LUDINGTON	MI	49431	1/29/01	23-2591	1023195013
FRESENIUS MEDICAL CARE - SOUTH TEXAS KIDNEY, LLC	734 N ALAMO RD		ALAMO	TX	78516	5/24/06	67-2541	1073615266
BIO-MEDICAL APPLICATIONS OF ALABAMA, INC.	3368 HIGHWAY 280 STE G1		ALEXANDER CITY	AL	35010	11/10/04	01-2617	1013192921
BIO-MEDICAL APPLICATIONS OF ALABAMA, INC.	201 LINCOLN LN		SELMA	AL	36701	4/6/04	01-2614	1427234814
BIO-MEDICAL APPLICATIONS OF MICHIGAN, INC.	1711 S STEPHENSON AVE STE 130		IRON MOUNTAIN	MI	49801	11/1/08	23-2650	1265687016
BIO-MEDICAL APPLICATIONS OF PENNSYLVANIA, INC.	240 GRANDVIEW AVE STE 200		CAMP HILL	PA	17011	3/24/09	39-2755	1194989434
BIO-MEDICAL APPLICATIONS OF KANSAS, INC.	700 E IRON AVE		SALINA	KS	67401	5/21/03	17-2502	1427106996
BIO-MEDICAL APPLICATIONS OF MICHIGAN, INC.	27201 W WARREN ST		DEARBORN HEIGHTS	MI	48127	10/25/10	23-2667	1831413871
BIO-MEDICAL APPLICATIONS OF MICHIGAN, INC.	6064 N SHELDON RD		CANTON	MI	48187	7/15/10	23-2660	1861649535
FRESENIUS MEDICAL CARE PALM BEACH COUNTY, LLC	3925 W BOYNTON BEACH BLVD STE 110		BOYNTON BEACH	FL	33436	2/1/08	10-2792	1497414858
FRESENIUS MEDICAL CARE PALM BEACH COUNTY, LLC	5503 S CONGRESS AVE STE 101		ATLANTIS	FL	33462	2/1/08	10-2810	1962161414
RENAL CARE GROUP ARIZONA, LLC	1250 S 20TH AVE		SAFFORD	AZ	85546	8/1/08	03-2549	1578675385
BIO-MEDICAL APPLICATIONS OF MARYLAND, INC.	12120 PLUM ORCHARD DR STE 140		SILVER SPRING	MD	20904	7/15/09	21-2660	1396994489
DIALYSIS ASSOCIATES, LLC	1311 S LOCUST AVE		LAWRENCEBURG	TN	38464	7/15/09	44-2688	1225512692
FRESENIUS MEDICAL CARE CNA KIDNEY CENTERS, LLC	7 HAILE LN		CAMDEN	SC	29020	12/1/08	42-2509	1942450325
FRESENIUS MEDICAL CARE CNA KIDNEY CENTERS, LLC	2125 ADAMS GRV		COLUMBIA	SC	29203	12/1/08	42-2504	1588814883
FRESENIUS MEDICAL CARE CNA KIDNEY CENTERS, LLC	2139 ADAMS GRV		COLUMBIA	SC	29203	12/1/08	42-2543	1811147572
FRESENIUS MEDICAL CARE CNA KIDNEY CENTERS, LLC	1840 PINEVIEW DR		COLUMBIA	SC	29209	12/1/08	42-2564	1952551269
FRESENIUS MEDICAL CARE CNA KIDNEY CENTERS, LLC	1012 LYKES LN		IRMO	SC	29063	12/1/08	42-2582	1568612885
FRESENIUS MEDICAL CARE CNA KIDNEY CENTERS, LLC	909 CAROLINA DR		LUGOFF	SC	29078	12/1/08	42-2605	1902056229
FRESENIUS MEDICAL CARE CNA KIDNEY CENTERS, LLC	131 WHISPERING WINDS DR		LEXINGTON	SC	29072	12/1/08	42-2517	1356591671
FRESENIUS MEDICAL CARE CNA KIDNEY CENTERS, LLC	2850 KINARD ST		NEWBERRY	SC	29108	12/1/08	42-2531	1730339060
FRESENIUS MEDICAL CARE CNA KIDNEY CENTERS, LLC	150 PARK CENTRAL DR		COLUMBIA	SC	29203	12/1/08	42-2546	1336399666
FRESENIUS MEDICAL CARE CNA KIDNEY CENTERS, LLC	105 SUM MOR DR		WEST COLUMBIA	SC	29169	12/1/08	42-2550	1780834028
FRESENIUS MEDICAL CARE CNA KIDNEY CENTERS, LLC	7631 WILSON BLVD		COLUMBIA	SC	29203	12/1/08	42-2572	1588814826
FRESENIUS MEDICAL CARE CNA KIDNEY CENTERS, LLC	1126 US HIGHWAY 321 BUS S STE A		WINNSBORO	SC	29180	12/1/08	42-2581	1871743997
FRESENIUS MEDICAL CARE CNA KIDNEY CENTERS, LLC	303 VILLAGE SQUARE DR		LEESVILLE	SC	29070	12/1/08	42-2603	1639329972
BIO-MEDICAL APPLICATIONS OF MICHIGAN, INC.	95 ELMDOR DR		CARO	MI	48723	7/8/10	23-2657	1679704720

Legal Name	Address 1	Address 2	City	State	Zip	Certification Date	Medicare - ESRD	NPI - ESRD
BIO-MEDICAL APPLICATIONS OF MICHIGAN, INC.	5010 GULL RD STE G		KALAMAZOO	MI	49048	8/11/10	23-2659	1760645139
FRESENIUS MEDICAL CARE FOLEY, LLC	230 E FERN AVE		FOLEY	AL	36535	9/15/09	01-2634	1962246389
BIO-MEDICAL APPLICATIONS OF FLORIDA, INC.	16740 SW 88TH ST		MIAMI	FL	33196	7/7/10	10-2893	1154567998
BIO-MEDICAL APPLICATIONS OF WEST VIRGINIA, INC.	1255 MAPLEWOOD AVE		LEWISBURG	WV	24901	11/18/09	51-2534	1275767352
FRESENIUS MEDICAL CARE MASONIC HOMES, LLC	3501 MOYERS CIR STE 200		MASONIC HOME	KY	40041	2/14/11	18-2610	1548576663
BIO-MEDICAL APPLICATIONS OF KENTUCKY, INC.	1145 W LEXINGTON AVE FL 1		WINCHESTER	KY	40391	11/4/09	18-2602	1720228059
ROSE CITY DIALYSIS, LLC	11909 NE GLENN WIDING DR		PORTLAND	OR	97220	1/9/13	38-2561	1023367893
FRESENIUS MEDICAL CARE NOBLE WOODS, LLC	5333 E MAIN ST		HILLSBORO	OR	97123	1/15/14	38-2567	1619316122
ROSE CITY DIALYSIS, LLC	328 WARNER MILNE RD BLDG 1		OREGON CITY	OR	97045	3/31/14	38-2570	1285068635
FRESENIUS MEDICAL CARE DIALYSIS SERVICES - OREGON, LLC	1060 2ND ST NW		SALEM	OR	97304	4/15/09	38-2556	1376799957
RCG MISSISSIPPI, INC.	16451 US HIGHWAY 49		BELZONI	MS	39038	3/30/09	25-2573	1700056538
BIO-MEDICAL APPLICATIONS OF INDIANA, INC.	4021 W KILGORE AVE		MUNCIE	IN	47304	2/5/09	15-2634	1184874398
BIO-MEDICAL APPLICATIONS OF MARYLAND, INC.	6495 NEW HAMPSHIRE AVE STE LL100		HYATTSVILLE	MD	20783	7/14/10	21-2665	1639315864
ROSE CITY DIALYSIS, LLC	10300 SW NIMBUS AVE STE PA		PORTLAND	OR	97223	2/5/14	38-2568	1932532157
BIO-MEDICAL APPLICATIONS OF ARIZONA, LLC	1721 AIRWAY AVE		KINGMAN	AZ	86409	6/16/09	03-2628	1487818076
BIO-MEDICAL APPLICATIONS OF LOUISIANA, LLC	144 WAR HORSE PL		HOUMA	LA	70360	4/16/14	19-2714	1467719187
BIO-MEDICAL APPLICATIONS OF ALABAMA, INC.	3883 HIGHWAY 25		MONTEVALLO	AL	35115	8/30/10	01-2639	1689997900
BIO-MEDICAL APPLICATIONS OF NEW JERSEY, INC.	1417 BRACE RD		CHERRY HILL	NJ	8034	12/22/11	31-2560	1619903747
BIO-MEDICAL APPLICATIONS OF LOUISIANA, LLC	2309 RYAN ST		LAKE CHARLES	LA	70601	4/22/10	19-2704	1558698993
BIO-MEDICAL APPLICATIONS OF PUERTO RICO, INC.	URB. SANTA JUANITA	CALLE 30 N	DAYAMON	PR	956	7/2/10	40-2543	1235465469
INLAND NW RENAL CARE GROUP - GRITMAN MEDICAL CENTER, LLC	723 S MAIN ST		MOSCOW	ID	83843	10/22/09	13-2520	1538306428
FRESENIUS MEDICAL CARE LINDEN, LLC	630 W SAINT GEORGES AVE		LINDEN	NJ	7036	11/16/11	31-2612	1649562166
BIO-MEDICAL APPLICATIONS OF MINNESOTA, INC.	560 S MAPLE ST STE 6		WACONIA	MN	55387	9/30/09	24-2578	1902042146
CAROLINA DIALYSIS, LLC	115 WILSON RD		SANFORD	NC	27332	6/25/14	34-2697	1083051320
FRESENIUS MEDICAL CARE OF MONTANA, LLC	937 HIGHLAND BLVD STE 5100		BOZEMAN	MT	59715	3/25/98	27-2503	1083999601
BIO-MEDICAL APPLICATIONS OF MICHIGAN, INC.	1009 HARBOR HILLS DR		MARQUETTE	MI	49855	11/1/11	23-2674	1710262340
FMS KENTWOOD, LLC	4340 CALLANDER DR SE		KENTWOOD	MI	49508	1/13/15	23-2703	1245658145
NEW YORK DIALYSIS SERVICES, INC.	373 CHURCH ST		SARATOGA SPRINGS	NY	12866	1/5/15	33-2719	1851821052
NEW YORK DIALYSIS SERVICES, INC.	33 WALT WHITMAN RD STE 114		HUNTINGTON STATIC	NY	11746	12/30/16	33-2748	1104208339
FRESENIUS MEDICAL CARE INDIANA, LLC	6826 MADISON AVE		INDIANAPOLIS	IN	46227	1/18/18	15-2691	1962943019
FRESENIUS MEDICAL CARE TAMARAC, LLC	7059 NW 88TH AVE		TAMARAC	FL	33321	3/19/10	10-2629	1205259678
FRESENIUS MEDICAL CARE BALBOA II, LLC	570 N 2ND ST		EL CAJON	CA	92021	3/24/14	05-2780	1962839183
BIO-MEDICAL APPLICATIONS OF FLORIDA, INC.	2989 FRUITVILLE RD		SARASOTA	FL	34237	4/8/15	68-2575	1578963211
BIO-MEDICAL APPLICATIONS OF ALABAMA, INC.	11839 HIGHWAY 231 431 N		MERIDIANVILLE	AL	35759	8/26/15	01-2681	1003207176
BIO-MEDICAL APPLICATIONS OF GEORGIA, INC.	2450 MOUNT ZION PKWY STE 200		JONESBORO	GA	30236	2/19/15	11-2896	1568885812
FRESENIUS MEDICAL CARE RENAL THERAPEUTICS, LLC	14812 OXNARD ST		VAN NUYS	CA	91411	1/7/13	55-2701	1447681697
FRESENIUS MEDICAL CARE WEST BEXAR, LLC	803 CASTROVILLE RD STE 410		SAN ANTONIO	TX	78237	1/1/94	45-2668	1740618313
FRESENIUS MEDICAL CARE JONESBORO, LLC	8060 SUMMIT BUSINESS PKWY		JONESBORO	GA	30236	2/20/15	11-2897	1760899710
MULDOON DEVELOPMENT PARTNERS, LLC	2735 E TUDOR RD		ANCHORAGE	AK	99507	6/13/16	02-2510	1639554017
LDHB MIDDLETOWN, LLC	1050 KREIDER DR STE 100		MIDDLETOWN	PA	17057	3/15/16	39-2842	1306218557
FRESENIUS MEDICAL CARE VIRGINIA BEACH HOME, LLC	933 FIRST COLONIAL RD STE 105		VIRGINIA BEACH	VA	23454	12/11/14	49-2679	1831502772
FRESENIUS MEDICAL CARE FORT WAYNE, LLC	817 S 13TH ST		DECATUR	IN	46733	8/12/96	15-2538	1104247154
FRESENIUS MEDICAL CARE FORT WAYNE, LLC	1797 W KEM RD		MARION	IN	46952	1/1/86	15-2516	1215358825
FRESENIUS MEDICAL CARE FORT WAYNE, LLC	3334 LAKE CITY HWY		WARSAW	IN	46580	1/12/88	15-2518	1457772410
FRESENIUS MEDICAL CARE FORT WAYNE, LLC	2859 NORTH PARK AVE STE 112		HUNTINGTON	IN	46750	8/9/02	15-2583	1306267257
FRESENIUS MEDICAL CARE FORT WAYNE, LLC	537 W HIGH ST		BRYAN	OH	43506	4/13/95	36-2545	1952722076
FRESENIUS MEDICAL CARE FORT WAYNE, LLC	1850 E 2ND ST STE 1846-1850		DEFIANCE	OH	43512	12/1/03	36-2665	1760803712
FRESENIUS MEDICAL CARE FORT WAYNE, LLC	1144 W 15TH ST		AUBURN	IN	46706	6/10/97	15-2550	1518388461
FRESENIUS MEDICAL CARE FORT WAYNE, LLC	25 W 2ND ST		PERU	IN	46970	7/6/09	15-2638	1154742120

Legal Name	Address 1	Address 2	City	State	Zip	Certification Date	Medicare - ESRD	NPI - ESRD
GFLD, LLC	1724 26TH ST S		GREAT FALLS	MT	59405	1/24/17	27-2512	1073975686
BIO-MEDICAL APPLICATIONS OF CALIFORNIA, INC.	499 RAVEN ST		SAN DIEGO	CA	92102	1/12/17	55-2798	1366834285
NEW YORK DIALYSIS SERVICES, INC.	1570 LONG POND RD		ROCHESTER	NY	14626	6/2/15	33-2725	1508260142
BIO-MEDICAL APPLICATIONS OF TEXAS, INC.	349 S DANVILLE DR		ABILENE	TX	79605	4/15/14	67-2722	1912253949
FRESENIUS KIDNEY CARE PITTSBURGH, LLC	11624 KELEKET DR		PITTSBURGH	PA	15235	10/15/97	39-2632	1780831198
FRESENIUS MEDICAL CARE SOUTHWEST PITTSBURGH, LLC	3 ROBINSON PLZ STE 110		PITTSBURGH	PA	15205	7/7/93	39-2579	1376157123
FRESENIUS KIDNEY CARE PITTSBURGH, LLC	5124 LIBERTY AVE		PITTSBURGH	PA	15224	6/6/84	39-2542	1295983658
FRESENIUS MEDICAL CARE SOUTHWEST PITTSBURGH, LLC	4651 LIBRARY RD		BETHEL PARK	PA	15102	10/1/84	39-2544	1184237349
FRESENIUS KIDNEY CARE PITTSBURGH, LLC	1401 FORBES AVE STE 250		PITTSBURGH	PA	15219	6/19/89	39-2559	1225285612
FRESENIUS KIDNEY CARE PITTSBURGH, LLC	4925 BAUM BLVD		PITTSBURGH	PA	15213	5/12/94	39-2592	1033366422
FRESENIUS KIDNEY CARE PITTSBURGH, LLC	880 BUTLER ST SHALER PLZ		ETNA	PA	15223	5/31/00	39-2669	1316194707
COCONUT CREEK DIALYSIS CENTER, LLC	3508 N UNIVERSITY DR STE 300A		SUNRISE	FL	33351	6/20/14	68-2557	1336560465
BIO-MEDICAL APPLICATIONS OF MISSOURI, INC.	577 HOWDERSHELL RD		FLORISSANT	MO	63031	6/3/09	26-2633	1184860371
BIO-MEDICAL APPLICATIONS OF SOUTH CAROLINA, INC.	2623 S FRASER ST		GEORGETOWN	SC	29440	12/30/09	42-2625	1952541518
BIO-MEDICAL APPLICATIONS OF NORTH CAROLINA, INC.	1327 HARRYWEST LN		PEMBROKE	NC	28372	2/11/11	34-2682	1538492913
FRESENIUS MEDICAL CARE LANCASTER NEPHROLOGY INVESTMENTS,	1550 SHERIDAN DR STE 306		LANCASTER	OH	43130	4/4/97	36-2579	1972752236
FRESENIUS MEDICAL CARE - PAULDING DIALYSIS PARTNERS, LLC	3919 ATLANTA HWY		HIRAM	GA	30141	4/28/10	11-2830	1710211453
BIO-MEDICAL APPLICATIONS OF WEST VIRGINIA, INC.	PO BOX 553		OCEANA	WV	24870	11/17/10	51-2536	1710201348
BIO-MEDICAL APPLICATIONS OF OHIO, INC.	158 N 2ND ST		IRONTON	OH	45638	7/13/11	36-2770	1235465451
BIO-MEDICAL APPLICATIONS OF VIRGINIA, INC.	10344 INDIANTOWN RD		KING GEORGE	VA	22485	2/2/11	49-2661	1487962387
FRESENIUS MEDICAL CARE SHAWANO, LLC	1509 S LINCOLN ST		SHAWANO	WI	54166	3/30/11	52-2582	1356857874
BIO-MEDICAL APPLICATIONS OF OHIO, INC.	701 COMMERCE DR		PERRYSBURG	OH	43551	6/23/15	36-2827	1174949168
FRESENIUS MEDICAL CARE WEST WILLOW, LLC	1444 W WILLOW ST		CHICAGO	IL	60642	11/27/11	14-2730	1437458734
BIO-MEDICAL APPLICATIONS OF TENNESSEE, INC.	783 NEW HIGHWAY 68		SWEETWATER	TN	37874	11/4/09	44-2691	1710125331
FRESENIUS MEDICAL CARE OF ILLINOIS, LLC	210 E CALHOUN ST		MACOMB	IL	61455	11/1/08	14-2591	1639320195
BIO-MEDICAL APPLICATIONS OF FLORIDA, INC.	1748 SW SAINT LUCIE WEST BLVD		PORT SAINT LUCIE	FL	34986	5/13/10	10-2891	1811121999
BIO-MEDICAL APPLICATIONS OF TENNESSEE, INC.	4569 SUMMER AVE		MEMPHIS	TN	38122	9/3/14	44-2724	1144667874
BIO-MEDICAL APPLICATIONS OF TENNESSEE, INC.	7840 CHURCH ST		MILLINGTON	TN	38053	3/1/10	44-2693	1538392675
TERRELL DIALYSIS CENTER, L.L.C.	2213 OLD KEMP HWY		KAUFMAN	TX	75142	8/17/09	45-2794	1780796672
BIO-MEDICAL APPLICATIONS OF NORTH CAROLINA, INC.	100 E PLEASANT ST		ROSEBORO	NC	28382	3/5/12	34-2688	1003124900
FRESENIUS MEDICAL CARE NORTH SARASOTA, LLC	8037 COOPER CREEK BLVD STE 106		UNIVERSITY PARK	FL	34201	5/2/11	68-2503	1215622311
OHIO RENAL CARE GROUP, LLC	1160 WILLIAMS RESERVE BLVD		WADSWORTH	OH	44281	4/6/10	36-2757	1962656470
FRESENIUS MEDICAL CARE DIABLO NEPHROLOGY CLINICS, LLC	508 CONTRA COSTA BLVD STE D		PLEASANT HILL	CA	94523	1/1/95	05-2759	1316192040
FRESENIUS MEDICAL CARE DIABLO NEPHROLOGY CLINICS, LLC	365 LENNON LN STE 160		WALNUT CREEK	CA	94598	1/1/95	05-2758	1851546584
FRESENIUS MEDICAL CARE DIABLO NEPHROLOGY CLINICS, LLC	1800 N PARK BLVD		PITTSBURG	CA	94565	1/1/95	05-2757	1447405170
FRESENIUS MEDICAL CARE DIABLO NEPHROLOGY CLINICS, LLC	2386 BUCHANAN RD		ANTIOCH	CA	94509	6/1/98	05-2831	1528213261
FRESENIUS MEDICAL CARE DIABLO NEPHROLOGY CLINICS, LLC	4510 OHARA AVE STE B		BRENTWOOD	CA	94513	10/31/03	55-2512	1881849529
FRESENIUS MEDICAL CARE BALBOA, LLC	2205 ROSS AVE STE 3		EL CENTRO	CA	92243	6/18/10	55-2655	1598097982
FRESENIUS MEDICAL CARE KAMI PARTNERS, LLC	1314 BELMONT AVE STE 304		SALISBURY	MD	21804	3/19/10	21-2664	1275763492
FRESENIUS MEDICAL CARE DIABLO NEPHROLOGY CLINICS, LLC	2163 COUNTRY HILLS DR		ANTIOCH	CA	94509	6/17/11	55-2680	1649570292
FMS CABELL HUNTINGTON DIALYSIS CENTERS, LLC	1690 MEDICAL CENTER DR		HUNTINGTON	WV	25701	4/1/09	51-2532	1962643809
FRESENIUS MEDICAL CARE CLEARANCEWATER, LLC	7555 ENCHANTED HILLS BLVD NE STE 102		RIO RANCHO	NM	87144	4/1/09	32-2533	1396990263
FRESENIUS MEDICAL CARE NAK LEBANON, LLC	703 E MAIN ST UNIT 2		LEBANON	KY	40033	2/25/09	18-2596	1811129125
FRESENIUS MEDICAL CARE BALBOA, LLC	340 4TH AVE STE 18		CHULA VISTA	CA	91910	5/10/11	55-2677	1588988646
BIO-MEDICAL APPLICATIONS OF ARIZONA, LLC	4141 N SCOTTSDALE RD STE 100		SCOTTSDALE	AZ	85251	5/12/17	03-2648	1083008247
BIO-MEDICAL APPLICATIONS OF ARIZONA, LLC	5555 E 5TH ST STE 155		TUCSON	AZ	85711	10/1/15	03-2643	1700277928
BIO-MEDICAL APPLICATIONS OF CALIFORNIA, INC.	1474 STONE POINT DR STE 105		ROSEVILLE	CA	95661	8/4/16	55-2788	1710383070
BIO-MEDICAL APPLICATIONS OF ALABAMA, INC.	100 MITYLENE PARK LN		MONTGOMERY	AL	36117	5/25/12	01-2654	1447531686
BIO-MEDICAL APPLICATIONS OF TENNESSEE, INC.	6490 MOUNT MORIAH ROAD EXT STE 102		MEMPHIS	TN	38115	7/23/10	44-2702	1427381284

Legal Name	Address 1	Address 2	City	State	Zip	Certification Date	Medicare - ESRD	NPI - ESRD
FRESENIUS MEDICAL CARE DIALYSIS SERVICES COLORADO LLC	73 N ASPEN SKI WAY		PUEBLO	CO	81007	9/15/10	06-2568	1740509546
BIO-MEDICAL APPLICATIONS OF TEXAS, INC.	64 S PRICE RD STE B		BROWNSVILLE	TX	78521	8/28/13	67-2709	1003174459
BIO-MEDICAL APPLICATIONS OF CONNECTICUT, INC.	725 PARK AVE		BLOOMFIELD	CT	6002	11/22/10	07-2540	1013228816
BIO-MEDICAL APPLICATIONS OF PUERTO RICO, INC.	58 531 RD #584		JUANA DIAZ	PR	795	9/30/15	40-2554	1619361342
BIO-MEDICAL APPLICATIONS OF TENNESSEE, INC.	6490 MOUNT MORIAH ROAD EXT STE 201		MEMPHIS	TN	38115	7/23/10	44-2701	1538493846
FRESENIUS MEDICAL CARE MONROE, LLC	2344 STERLINGTON RD		MONROE	LA	71203	4/1/09	19-2627	1477794816
FRESENIUS MEDICAL CARE MONROE, LLC	401 THOMAS RD STE C		WEST MONROE	LA	71292	11/18/09	19-2701	1558502997
FRESENIUS MEDICAL CARE MONROE, LLC	1012 STERLINGTON HWY		FARMERVILLE	LA	71241	4/1/09	19-2628	1366683708
BIO-MEDICAL APPLICATIONS OF FLORIDA, INC.	850 RIVERSIDE DR		CORAL SPRINGS	FL	33071	4/1/09	10-2855	1811138779
BIO-MEDICAL APPLICATIONS OF LOUISIANA, LLC	530 DURHAM ST		BASTROP	LA	71220	9/9/05	19-2676	1588806319
BIO-MEDICAL APPLICATIONS OF LOUISIANA, LLC	230 HIGHWAY 3048		RAYVILLE	LA	71269	9/26/05	19-2677	1710128962
BIO-MEDICAL APPLICATIONS OF CALIFORNIA, INC.	3201 MALL VIEW RD		BAKERSFIELD	CA	93306	11/14/13	55-2735	1689914939
BIO-MEDICAL APPLICATIONS OF NORTH CAROLINA, INC.	2640 HIGHWAY 105 STE 201		BOONE	NC	28607	4/11/08	34-2674	1942437215
FRESENIUS MEDICAL CARE BALBOA, LLC	7927 OSTROW ST STE A		SAN DIEGO	CA	92111	5/1/09	05-2576	1376784389
FRESENIUS MEDICAL CARE BALBOA, LLC	7907 OSTROW ST STE B		SAN DIEGO	CA	92111	4/1/09	05-2576	1376784389
WISCONSIN RENAL CARE GROUP, L.L.C.	161 W WISCONSIN AVE STE 1100		MILWAUKEE	WI	53203	5/19/92	52-2510	1588806830
BIO-MEDICAL APPLICATIONS OF TEXAS, INC.	5940 CROSSLAKE PKWY		WACO	TX	76712	7/17/11	67-2673	1962704031
FRESENIUS MEDICAL CARE BALBOA, LLC	630 BAY BLVD STE 101		CHULA VISTA	CA	91910	10/1/09	05-2731	1801021399
FRESENIUS MEDICAL CARE SANDWICH, LLC	1310 N MAIN ST STE 105		SANDWICH	IL	60548	2/2/09	14-2700	1063674711
BIO-MEDICAL APPLICATIONS OF NEW JERSEY, INC.	2 OLSEN AVE		EDISON	NJ	8820	7/29/11	31-2609	1417250499
FRESENIUS MEDICAL CARE CAMDEN COUNTY, LLC	510 WILLIAMSTOWN RD UNIT 2A		SICKLERVILLE	NJ	8081	6/1/09	31-2585	1568698041
FRESENIUS MEDICAL CARE DIALYSIS OF GOLDEN ISLES, LLC	475 GATEWAY CENTER BLVD		BRUNSWICK	GA	31525	8/1/09	11-2797	1982832309
BIO-MEDICAL APPLICATIONS OF MICHIGAN, INC.	28425 8 MILE RD		LIVONIA	MI	48152	10/27/91	23-2518	1235362674
FRESENIUS MEDICAL CARE SOUTHWEST ANCHORAGE, LLC	9085 BLACKBERRY ST		ANCHORAGE	AK	99502	4/16/10	02-2507	1154570067
FRESENIUS MEDICAL CARE OF ILLINOIS, LLC	219 E 34TH ST		STEGER	IL	60475	7/19/11	14-2725	1043510217
DIALYSIS ASSOCIATES, LLC	230 NEW SHACKLE ISLAND RD STE 200		HENDERSONVILLE	TN	37075	2/3/11	44-2712	1427361419
BIO-MEDICAL APPLICATIONS OF ARIZONA, LLC	3511 S MERCY RD STE 101		GILBERT	AZ	85297	3/23/11	03-2635	1407176068
RENAL CARE GROUP WESTLAKE, LLC	26024 DETROIT RD		WESTLAKE	OH	44145	5/1/03	36-2609	1922113786
BIO-MEDICAL APPLICATIONS OF TENNESSEE, INC.	431 N PARK 40 BLVD		KNOXVILLE	TN	37923	1/12/11	44-2707	1811203938
NNA OF PADUCAH, LLC	2484 MAIN ST		CADIZ	KY	42211	10/1/10	18-2608	1407178825
FMS NEPHROLOGY PARTNERS NORTH CENTRAL INDIANA DIALYSIS CEI 6201 NIMTZ PKWY			SOUTH BEND	IN	46628	2/3/97	15-2542	1346577418
FMS NEPHROLOGY PARTNERS NORTH CENTRAL INDIANA DIALYSIS CEI 700 WATERBURY PARK DR			ELKHART	IN	46517	9/9/94	15-2530	1154658227
FMS NEPHROLOGY PARTNERS NORTH CENTRAL INDIANA DIALYSIS CEI 710 PARK PL			MISHAWAKA	IN	46545	1/1/94	15-2520	1841527918
FMS NEPHROLOGY PARTNERS NORTH CENTRAL INDIANA DIALYSIS CEI 2855 MILLER DR STE 209			PLYMOUTH	IN	46563	7/18/07	15-2611	1851628929
FRESENIUS MEDICAL CARE NEPHROLOGY PARTNERS RENAL CARE CEI 2257 KARISA DR STE 1			GOSHEN	IN	46526	6/8/10	15-2643	1376879957
BIO-MEDICAL APPLICATIONS OF SOUTH CAROLINA, INC.	901 VON KOLNITZ RD STE 102		MOUNT PLEASANT	SC	29464	2/2/11	42-2630	1962732255
BIO-MEDICAL APPLICATIONS OF KENTUCKY, INC.	424 RIVER HILL DR		ASHLAND	KY	41101	11/1/10	18-2609	1174855712
LAKE CLARKE SHORES DIALYSIS CENTER, LLC	3047 FOREST HILL BLVD		WEST PALM BEACH	FL	33406	2/16/11	68-2502	1215269923
BIO-MEDICAL APPLICATIONS OF DELAWARE, INC.	2520 WRANGLE HILL RD STE 100		BEAR	DE	19701	5/21/12	08-2521	1942583216
FRESENIUS MEDICAL CARE CNA KIDNEY CENTERS, LLC	121 PARK CENTRAL DR STE 101		COLUMBIA	SC	29203	9/1/10	42-2627	1598091373
INLAND NORTHWEST RENAL CARE GROUP, LLC	822 S MAIN ST		DEER PARK	WA	99006	4/13/12	50-2567	1841574746
PACIFIC NORTHWEST RENAL SERVICES, L.L.C.	13118 NE 4TH ST STE 102		VANCOUVER	WA	98684	7/1/10	50-2522	1790897692
FRESENIUS MEDICAL CARE CENTENNIAL, LLC	7465 W AZURE DR STE 1A		LAS VEGAS	NV	89130	11/4/09	29-2542	1780822833
FRESENIUS MEDICAL CARE NAK ELIZABETHTOWN, LLC	1324 WOODLAND DR STE B		ELIZABETHTOWN	KY	42701	6/29/09	18-2599	1013245018
FMS NEPHROLOGY PARTNERS NORTH CENTRAL INDIANA DIALYSIS CEI 250 E DAY RD STE 300A			MISHAWAKA	IN	46545	10/15/07	15-2612	1205163276
FRESENIUS MEDICAL CARE CENTRAL OKLAHOMA CITY DIALYSIS CENT 3107 NW 50TH ST			OKLAHOMA CITY	OK	73112	12/1/09	37-2540	1710214788
FRESENIUS MEDICAL CARE NE LAS VEGAS, LLC	321 N NELLIS BLVD STE C120		LAS VEGAS	NV	89110	7/8/13	29-2549	1134493265
BIO-MEDICAL APPLICATIONS OF FLORIDA, INC.	520 MANATEE AVE E		BRADENTON	FL	34208	12/7/07	10-2853	1780915009
BIO-MEDICAL APPLICATIONS OF FLORIDA, INC.	2100 HARRISON AVE		PANAMA CITY	FL	32405	4/18/11	68-2506	1588974935

Legal Name	Address 1	Address 2	City	State	Zip	Certification Date	Medicare - ESRD	NPI - ESRD
BIO-MEDICAL APPLICATIONS OF KENTUCKY, INC.	3284 EAGLE VIEW LN STE 120		LEXINGTON	KY	40509	8/24/04	18-2569	1881925790
BIO-MEDICAL APPLICATIONS OF FLORIDA, INC.	617 LAKEVIEW RD STE C		CLEARWATER	FL	33756	4/1/10	10-2833	1174849319
BIO-MEDICAL APPLICATIONS OF FLORIDA, INC.	617 LAKEVIEW RD STE B		CLEARWATER	FL	33756	4/1/10	10-2835	1962728006
NNA OF LOUISIANA, LLC	3030 N ARNOULT RD		METAIRIE	LA	70002	4/28/11	19-2709	1891019279
NEW YORK DIALYSIS SERVICES, INC.	120 VICTOR HEIGHTS PKWY		VICTOR	NY	14564	8/17/98	33-2585	1891068409
BIO-MEDICAL APPLICATIONS OF DELAWARE, INC.	700 W LEA BLVD STE G2		WILMINGTON	DE	19802	10/24/07	08-2505	1174855530
BIO-MEDICAL APPLICATIONS OF DELAWARE, INC.	605 W NEWPORT PIKE		WILMINGTON	DE	19804	2/1/10	08-2513	1427380880
FRESENIUS MEDICAL CARE NORTHERN DELAWARE, LLC	216 S BRIDGE ST		ELKTON	MD	21921	10/25/10	21-2573	1538615463
PACIFIC NORTHWEST RENAL SERVICES, L.L.C.	37139 HIGHWAY 26		SANDY	OR	97055	3/5/14		1962242552
BERGEN RENAL CARE CENTER, LLC	647 CEDAR LN		TEANECK	NJ	7666	3/12/04	31-2573	1639290737
BIO-MEDICAL APPLICATIONS OF ALABAMA, INC.	1004 FORESTDALE BLVD		BIRMINGHAM	AL	35214	3/14/12	01-2651	1992020655
BIO-MEDICAL APPLICATIONS OF ALABAMA, INC.	9540 PARKWAY E		BIRMINGHAM	AL	35215	1/10/13	01-2659	1598068660
RENAL CARE GROUP EASTERN OHIO, LLC	2345 E PERSHING ST		SALEM	OH	44460	3/31/96	36-2562	1942531843
FRESENIUS MEDICAL CARE FAIRVIEW DIALYSIS, LLC	155 BERGEN BLVD		FAIRVIEW	NJ	7022	11/30/09	31-2596	1831413079
FMS ENDEAVOUR DIALYSIS CENTER, LLC	1675 SPARKMAN DR NW		HUNTSVILLE	AL	35816	7/5/11	01-2643	1114225737
BIO-MEDICAL APPLICATIONS OF PENNSYLVANIA, INC.	5911 LANCASTER AVE		PHILADELPHIA	PA	19151	2/13/12	39-2781	1588947857
FRESENIUS MEDICAL CARE OF PLAINFIELD, LLC	2320 MICHAS DR		PLAINFIELD	IL	60586	12/3/09	14-2707	1013158989
COCONUT CREEK DIALYSIS CENTER, LLC	2514 N STATE ROAD 7		MARGATE	FL	33063	6/20/14	10-2544	1831420066
FRESENIUS MEDICAL CARE WICHITA FALLS, LLC	1600 9TH ST		WICHITA FALLS	TX	76301	1/17/78	45-2510	1679804819
FRESENIUS MEDICAL CARE NEPHROLOGY AND INTERNAL MEDICINE C	1594 E MAIN ST STE A		DANVILLE	IN	46122	8/25/97	15-2552	1346563566
FRESENIUS MEDICAL CARE NEPHROLOGY AND INTERNAL MEDICINE C	2084 HOSPITAL DR		MARTINSVILLE	IN	46151	7/2/97	15-2553	1982927109
FRESENIUS MEDICAL CARE NEPHROLOGY AND INTERNAL MEDICINE C	2480 N MERIDIAN ST		INDIANAPOLIS	IN	46208	10/1/81	15-2500	1821310244
FRESENIUS MEDICAL CARE ELGIN, LLC	2130 POINT BLVD STE 800		ELGIN	IL	60123	8/31/11	14-2726	1558618678
FRESENIUS MEDICAL CARE ROANOKE VALLEY DIALYSIS, LLC	2021 APPERSON DR		SALEM	VA	24153	9/26/77	49-2513	1932414927
FRESENIUS MEDICAL CARE ROANOKE VALLEY DIALYSIS, LLC	1326 7TH ST NE		ROANOKE	VA	24012	1/17/90	49-2548	1144545724
FRESENIUS MEDICAL CARE ROANOKE VALLEY DIALYSIS, LLC	838 OLE TURNPIKE DR		BEDFORD	VA	24523	10/31/82	49-2558	1861717449
FRESENIUS MEDICAL CARE ROANOKE VALLEY DIALYSIS, LLC	404 MCCLANAHAN ST SW		ROANOKE	VA	24014	2/21/83	49-2570	1033434618
FRESENIUS MEDICAL CARE ROANOKE VALLEY DIALYSIS, LLC	300 TECHNOLOGY DR		ROCKY MOUNT	VA	24151	4/10/85	49-2565	1679898258
FRESENIUS MEDICAL CARE ROANOKE VALLEY DIALYSIS, LLC	331 HERSHBERGER RD		ROANOKE	VA	24012	10/12/00	49-2610	1841515426
LE MARS AREA DIALYSIS SERVICES, INC.	1 1ST ST SW		LE MARS	IA	51031	3/21/12	16-2546	1609170257
FRESENIUS MEDICAL CARE DIALYSIS SERVICES COLORADO LLC	723 DELAWARE ST # M105		DENVER	CO	80204	5/2/12	06-2575	1992082531
DIALYSIS ASSOCIATES, LLC	5214 HICKORY HOLLOW PKWY		ANTIOCH	TN	37013	11/15/12	44-2717	1659642072
RAI CARE CENTERS OF NORTHERN CALIFORNIA I, LLC	490 CHADBOURNE RD STE D		FAIRFIELD	CA	94534	3/10/04	55-2522	1497829790
RAI CARE CENTERS OF NORTHERN CALIFORNIA I, LLC	3011 CERES AVE STE 125		CHICO	CA	95973	8/26/94	05-2752	1164596490
RAI CARE CENTERS OF NORTHERN CALIFORNIA II, LLC	2757 TELEGRAPH AVE		OAKLAND	CA	94612	2/12/92	05-2721	1003980350
RAI CARE CENTERS OF NORTHERN CALIFORNIA II, LLC	2710 TELEGRAPH AVE STE 100		OAKLAND	CA	94612	1/14/85	05-2610	1033283395
RAI CARE CENTERS OF NORTHERN CALIFORNIA II, LLC	1738 OCEAN AVE		SAN FRANCISCO	CA	94112	11/5/92	05-2728	1831263045
RAI CARE CENTERS OF OAKLAND II, LLC	2628 INTERNATIONAL BLVD STE 100		OAKLAND	CA	94601	8/15/77	05-2534	1982888202
RAI CARE CENTERS OF OAKLAND I, LLC	2710 TELEGRAPH AVE #205		OAKLAND	CA	94612	7/28/08	55-2605	1619164712
NRA-VALDOSTA, GEORGIA, LLC	1115 S PATTERSON ST		VALDOSTA	GA	31601	9/21/06	11-2773	1194757237
RAI CARE CENTERS OF STOCKBRIDGE, LLC	500 EAGLES LANDING PKWY		STOCKBRIDGE	GA	30281	11/4/10	11-2836	1457673949
NRA-GEORGETOWN, KENTUCKY, LLC	98 MARY LYNN DR		GEORGETOWN	KY	40324	10/17/07	18-2587	1588878490
BIO-MEDICAL APPLICATIONS OF OKLAHOMA, INC.	324 NW J A RICHARDSON LOOP		ADA	OK	74820	4/27/06	37-2573	1750905733
NRA-CROSSVILLE, TENNESSEE, LLC	121 DOOLEY ST		CROSSVILLE	TN	38555	12/8/04	44-2656	1265489686
RAI CARE CENTERS OF LEBANON I, LLC	1701 W MAIN ST STE 101		LEBANON	TN	37087	12/8/10	44-2705	1770810293
RAI CARE CENTERS OF ILLINOIS I, LLC	160 N MAIN ST		BREESE	IL	62230	6/9/03	14-2637	1770676363
RAI CARE CENTERS OF ILLINOIS I, LLC	124 REGENCY PARK STE 1		O FALLON	IL	62269	9/9/97	14-2558	1588758239
RAI CARE CENTERS OF ILLINOIS II, LLC	1112 CENTRE WEST DR		SPRINGFIELD	IL	62704	6/14/12	14-2546	1437244027
RAI CARE CENTERS OF NEBRASKA II, LLC	5084 AMES AVE		OMAHA	NE	68104	11/1/03	28-2521	1295829869

Legal Name	Address 1	Address 2	City	State	Zip	Certification Date	Medicare - ESRD	NPI - ESRD
RAI CARE CENTERS OF NEBRASKA II, LLC	4411 CENTER ST STE A		OMAHA	NE	68105	11/1/03	28-2520	1295829877
NRA-UKMC, KANSAS, LLC	6401 PARALLEL PKWY		KANSAS CITY	KS	66102	11/28/07	17-2547	1376740555
RAI CARE CENTERS OF KANSAS CITY I, LLC	4720 RAINBOW BLVD STE 200		WESTWOOD	KS	66205	3/1/10	17-2551	1841512621
NRA-FARMINGTON, MISSOURI, LLC	1370 W LIBERTY ST		FARMINGTON	MO	63640	5/22/06	26-2612	1457392789
NRA-ST. LOUIS (HOME THERAPY CENTER), MISSOURI, LLC	10435 CLAYTON RD		SAINT LOUIS	MO	63131	12/14/07	26-2627	1396943486
NRA-WASHINGTON COUNTY, MISSOURI, LLC	600 PURCELL RD		POTOSI	MO	63664	6/14/12	26-2613	1548227390
NRA-ST. LOUIS, MISSOURI, LLC	2635 HAMPTON AVE		SAINT LOUIS	MO	63139	7/14/06	26-2614	1548201874
NRA-SOUTH CITY, MISSOURI, LLC	11107 S TOWNE SQ		SAINT LOUIS	MO	63123	6/14/12	26-2615	1225079395
NRA-ROANOKE, ALABAMA, LLC	4459 HIGHWAY 431		ROANOKE	AL	36274	1/29/03	01-2607	1861483281
NRA-TALLADEGA, ALABAMA, LLC	717 STONE AVE		TALLADEGA	AL	35160	6/9/04	01-2616	1750372736
RAI CARE CENTERS OF ALABAMA, LLC	522 E 11TH ST		ANNISTON	AL	36207	1/7/87	01-2530	1659692713
RAI CARE CENTERS OF ALABAMA, LLC	331 HENRY RD SW		JACKSONVILLE	AL	36265	8/19/08	01-2625	1649591702
RAI CARE CENTERS OF ALABAMA, LLC	711 SNOW ST		OXFORD	AL	36203	7/11/07	01-2621	1629399787
NRA-LAGRANGE, GEORGIA, LLC	140 OLD MILL RD		LAGRANGE	GA	30241	6/11/08	11-2798	1417134206
NRA-NEWNAN ACQUISITION, LLC	101 WERZ INDUSTRIAL BLVD		NEWNAN	GA	30263	3/7/88	11-2730	1194704957
NRA-PALMETTO, GEORGIA, LLC	500 WALNUT WAY		PALMETTO	GA	30268	9/19/07	11-2783	1760681506
RAI CARE CENTERS OF GEORGIA I, LLC	1240 HIGHWAY 54 W STE 408		FAYETTEVILLE	GA	30214	12/29/10	11-2838	1366764854
RAI CARE CENTERS OF NORTHERN CALIFORNIA I, LLC	1451 SECRET RAVINE PKWY STE 130		ROSEVILLE	CA	95661	10/1/05	55-2540	1508930801
RAI CARE CENTERS OF NORTHERN CALIFORNIA I, LLC	8139 ELK GROVE BLVD STE 200		ELK GROVE	CA	95758	1/28/05	55-2542	1346314648
RAI CARE CENTERS OF NORTHERN CALIFORNIA I, LLC	3115 W MARCH LN		STOCKTON	CA	95219	11/19/90	05-2703	1063586394
RAI CARE CENTERS OF NORTHERN CALIFORNIA I, LLC	545 E CLEVELAND ST		STOCKTON	CA	95204	2/26/91	05-2705	1669546990
RAI CARE CENTERS OF NORTHERN CALIFORNIA I, LLC	1781 SANTA CLARA DR		ROSEVILLE	CA	95661	1/15/82	05-2578	1083788327
RAI CARE CENTERS OF NORTHERN CALIFORNIA I, LLC	6300 MACK RD		SACRAMENTO	CA	95823	3/28/12	55-2697	1184906745
RAI CARE CENTERS OF NORTHERN CALIFORNIA II, LLC	610 HEGENBERGER RD STE 101B		OAKLAND	CA	94621	10/28/97	05-2815	1043384324
RAI CARE CENTERS OF NORTHERN CALIFORNIA II, LLC	610 HEGENBERGER RD STE 101A		OAKLAND	CA	94621	1/11/94	05-2742	1336213594
RAI CARE CENTERS OF NORTHERN CALIFORNIA II, LLC	811 STERLING PKWY BLDG 11		LINCOLN	CA	95648	2/3/10	55-2648	1275775447
FRESENIUS MEDICAL CARE ORANGE COUNTY, LLC	17197 NEWHOPE ST STE A		FOUNTAIN VALLEY	CA	92708	2/1/16	05-2798	1477928901
FRESENIUS MEDICAL CARE ORANGE COUNTY, LLC	290 HOSPITAL CIR		WESTMINSTER	CA	92683	2/1/16	05-2772	1154796522
RAI CARE CENTERS OF SOUTHERN CALIFORNIA I, LLC	5714 E OLYMPIC BLVD		COMMERCE	CA	90022	6/14/12	05-2683	1982777686
FRESENIUS MEDICAL CARE ORANGE COUNTY, LLC	535 E 1ST ST		TUSTIN	CA	92780	5/22/18	55-2502	1285009704
FRESENIUS MEDICAL CARE ORANGE COUNTY, LLC	12761 HARBOR BLVD		GARDEN GROVE	CA	92840	2/1/16	55-2527	1720453269
RAI CARE CENTERS OF SOUTHERN CALIFORNIA I, LLC	11859 COMPTON AVE		LOS ANGELES	CA	90059	6/14/12	05-2590	1336212059
FRESENIUS MEDICAL CARE ORANGE COUNTY, LLC	12555 GARDEN GROVE BLVD STE 100		GARDEN GROVE	CA	92843	2/1/16	05-2617	1518332980
FRESENIUS MEDICAL CARE ORANGE COUNTY, LLC	17197 NEWHOPE ST STE E		FOUNTAIN VALLEY	CA	92708	11/28/11	55-2693	1033575246
RAI CARE CENTERS OF SOUTHERN CALIFORNIA II, LLC	1416 CENTINELA AVE		INGLEWOOD	CA	90302	6/14/12	05-2634	1912071564
FRESENIUS MEDICAL CARE IRVINE, LLC	16255 LAGUNA CANYON RD		IRVINE	CA	92618	12/1/15	05-2898	1023483328
RAI CARE CENTERS OF GOLDENWEST, LLC	15330 GOLDENWEST ST		WESTMINSTER	CA	92683	4/30/08	55-2598	1629275383
RAI CARE CENTERS OF SOUTHERN CALIFORNIA I, LLC	501 S BRAND BLVD STE 1		SAN FERNANDO	CA	91340	7/2/13	55-2687	1730479072
GAREY DIALYSIS CENTER PARTNERSHIP	150 E ARROW HWY		POMONA	CA	91767	1/6/87	05-2654	1689748790
GAREY DIALYSIS CENTER PARTNERSHIP	120 W FOOTHILL BLVD		GLEN DORA	CA	91741	1/29/98	05-2820	1861567620
RAI CARE CENTERS OF SOUTHERN CALIFORNIA I, LLC	1449 W REDLANDS BLVD		REDLANDS	CA	92373	9/11/02	05-2727	1003989732
RAI CARE CENTERS OF SOUTHERN CALIFORNIA II, LLC	7007 MISSION GORGE RD FL 1		SAN DIEGO	CA	92120	6/14/12	05-2779	1114091840
RAI CARE CENTERS OF SOUTHERN CALIFORNIA II, LLC	41501 CORPORATE WAY		PALM DESERT	CA	92260	3/16/87	05-2657	1598839227
RAI CARE CENTERS OF SOUTHERN CALIFORNIA II, LLC	46767 MONROE ST STE 101		INDIO	CA	92201	9/11/02	05-2894	1619041381
RAI CARE CENTERS OF SOUTHERN CALIFORNIA II, LLC	1850 N RIVERSIDE AVE STE 150		RIALTO	CA	92376	6/28/00	05-2863	1861566416
RAI CARE CENTERS OF SOUTHERN CALIFORNIA II, LLC	858 FLETCHER PKWY		EL CAJON	CA	92020	6/14/12	05-2740	1922172642
RAI CARE CENTERS OF COLTON, LLC	1275 W C ST		COLTON	CA	92324	1/23/98	05-2817	1790835031
FRESENIUS MEDICAL CARE SAN BERNARDINO, LLC	10557 JUNIPER AVE STE A # B		FONTANA	CA	92337	4/24/09	55-2628	1710643168
RAI CARE CENTERS OF SOUTHERN CALIFORNIA II, LLC	1536 E 6TH ST		BEAUMONT	CA	92223	9/10/09	55-2636	1699928457

Legal Name	Address 1	Address 2	City	State	Zip	Certification Date	Medicare - ESRD	NPI - ESRD
RAI CARE CENTERS OF FLORIDA I, LLC	12505 STARKEY RD STE M		LARGO	FL	33773	10/6/95	10-2690	1114936101
FRESENIUS MEDICAL CARE PUNTA GORDA, LLC	355 DUPONT ST		PUNTA GORDA	FL	33950	9/4/96	10-2706	1699339564
RAI CARE CENTERS OF FLORIDA I, LLC	8661 S US HIGHWAY 1		PORT SAINT LUCIE	FL	34952	6/20/88	10-2603	1083623078
RAI CARE CENTERS OF FLORIDA I, LLC	2501 OHIO AVE		FORT PIERCE	FL	34947	5/10/85	10-2574	1346259330
RAI CARE CENTERS OF FLORIDA I, LLC	29296 US HIGHWAY 19 N STE 1		CLEARWATER	FL	33761	2/8/88	10-2598	1932118932
RAI CARE CENTERS OF FLORIDA I, LLC	1057 S FORT HARRISON AVE		CLEARWATER	FL	33756	6/30/78	10-2528	1437168440
RAI CARE CENTERS OF FLORIDA II, LLC	110 PATTERSON RD		HAINES CITY	FL	33844	10/1/05	10-2762	1235148297
RAI CARE CENTERS OF FLORIDA II, LLC	1344 STATE ROAD 60 E		LAKE WALES	FL	33853	9/20/93	10-2689	1548279516
RAI CARE CENTERS OF FLORIDA II, LLC	1200 E LAKE SILVER DR NE		WINTER HAVEN	FL	33881	7/30/93	10-2659	1811099914
RAI CARE CENTERS OF MERRITT ISLAND, LLC	245 S COURTENAY PKWY STE A		MERRITT ISLAND	FL	32952	2/4/82	10-2553	1528242849
RAI CARE CENTERS OF NORTH CAROLINA II, LLC	2604 HOSPITAL RD		GOLDSBORO	NC	27534	12/16/94	34-2576	1962411405
NRA-BAMBERG, SOUTH CAROLINA, LLC	2046 MAIN HWY		BAMBERG	SC	29003	6/14/12	42-2594	1073560645
NRA-HOLLY HILL, SOUTH CAROLINA, LLC	8532 OLD STATE RD		HOLLY HILL	SC	29059	10/14/03	42-2593	1124061809
NRA-MT. PLEASANT, SOUTH CAROLINA, LLC	1028 EWALL ST		MOUNT PLEASANT	SC	29464	9/21/05	42-2601	1285677963
NRA-ORANGEBURG, SOUTH CAROLINA, LLC	1184 ORANGEBURG MALL CIR		ORANGEBURG	SC	29115	6/17/03	42-2591	1114974516
NRA-HOLLYWOOD, SOUTH CAROLINA, LLC	5953 JACOBS POINT BLVD		RAVENEL	SC	29470	5/9/06	42-2606	1356384069
RAI CARE CENTERS OF SOUTH CAROLINA I, LLC	112 MCCORMICK CIR		MONCK'S CORNER	SC	29461	11/18/87	42-2533	1518976109
RAI CARE CENTERS OF SOUTH CAROLINA I, LLC	2080 CHARLIE HALL BLVD		CHARLESTON	SC	29414	5/17/00	42-2575	1538178108
RAI CARE CENTERS OF SOUTH CAROLINA I, LLC	2450 ELMS CENTER RD		NORTH CHARLESTON	SC	29406	11/15/82	42-2516	1245249846
RAI CARE CENTERS OF SOUTH CAROLINA I, LLC	975 BACONS BRIDGE RD UNIT 136		SUMMERVILLE	SC	29485	6/26/20	42-2556	1235148842
NRA-AUGUSTA, GEORGIA, LLC	2841 DEANS BRIDGE RD		AUGUSTA	GA	30906	2/7/06	11-2762	1073560611
RAI CARE CENTERS OF GEORGIA I, LLC	1719 MAGNOLIA WAY		AUGUSTA	GA	30909	9/29/09	11-2819	1235370164
RAI CARE CENTERS OF MICHIGAN I, LLC	2 ROYAL PARK DR		ZEELAND	MI	49464	10/1/98	23-2564	1851486344
RAI CARE CENTERS OF MICHIGAN I, LLC	311 ROCKFORD PARK DR NE		ROCKFORD	MI	49341	8/21/02	23-2599	1477647139
RAI CARE CENTERS OF MICHIGAN I, LLC	4893 CLYDE PARK AVE SW		WYOMING	MI	49509	9/18/98	23-2566	1518051952
RAI CARE CENTERS OF MICHIGAN II, LLC	1080 W NORTON AVE		MUSKEGON	MI	49441	8/24/00	23-2587	1336232917
RAI CARE CENTERS OF HOLLAND, LLC	649 HASTINGS AVE STE B		HOLLAND	MI	49423	12/6/07	23-2640	1649477282
NRA-NEW CASTLE, INDIANA, LLC	101 EMERSON AVE		NEW CASTLE	IN	47362	1/4/00	15-2605	1396805248
NRA-WINCHESTER, INDIANA, LLC	409 SE GREENVILLE AVE STE 500		WINCHESTER	IN	47394	5/26/02	15-2606	1205996154
RAI CARE CENTERS OF DC I, LLC	6411 CHILLUM PL NW		WASHINGTON	DC	20012	3/5/12	09-2527	1184934200
RAI CARE CENTERS OF MARYLAND I, LLC	2426 CHILLUM RD		HYATTSVILLE	MD	20782	11/13/00	21-2614	1164604864
RAI CARE CENTERS OF VIRGINIA I, LLC	2521 MECHANICSVILLE TPKE		RICHMOND	VA	23223	12/1/91	49-2561	1508978131
RAI CARE CENTERS OF VIRGINIA I, LLC	3407 W BROAD ST		RICHMOND	VA	23230	9/15/99	49-2600	1063524601
RAI CARE CENTERS OF VIRGINIA I, LLC	3080 AIRLINE BLVD		PORTSMOUTH	VA	23701	8/24/98	49-2592	1760594311
RAI CARE CENTERS OF VIRGINIA I, LLC	5846 CHURCHLAND BLVD		PORTSMOUTH	VA	23703	3/6/96	49-2581	1215049796
RAI CARE CENTERS OF VIRGINIA I, LLC	311 GOODE WAY		PORTSMOUTH	VA	23704	11/1/90	49-2554	1639281165
RAI CARE CENTERS OF VIRGINIA I, LLC	739 THIMBLE SHOALS BLVD STE 600		NEWPORT NEWS	VA	23606	8/1/90	49-2552	1285746735
RAI CARE CENTERS OF VIRGINIA I, LLC	3115 JEFFERSON AVE		NEWPORT NEWS	VA	23607	7/1/06	49-2645	1861424947
RAI CARE CENTERS OF VIRGINIA I, LLC	3319 W MERCURY BLVD		HAMPTON	VA	23666	7/1/06	49-2640	1255365128
RAI CARE CENTERS OF VIRGINIA I, LLC	6726 MOORETOWN ROAD		WILLIAMSBURG	VA	23188	7/1/06	49-2643	1356373575
RAI CARE CENTERS OF VIRGINIA I, LLC	6740 MAIN ST		GLOUCESTER	VA	23061	7/1/06	49-2646	1164456034
RAI CARE CENTERS OF VIRGINIA I, LLC	1812 S CHURCH ST STE A		SMITHFIELD	VA	23430	6/14/12	49-2641	1578595344
RAI CARE CENTERS OF DENBIGH, LLC	555 DENBIGH BLVD STE D		NEWPORT NEWS	VA	23608	1/7/15	49-2680	1265854640
RAI CARE CENTERS OF NORTHERN CALIFORNIA II, LLC	626 POTRERO AVE		SAN FRANCISCO	CA	94110	5/22/17	55-2809	1407263569
RAI CARE CENTERS OF SANTA ANA, LLC	2740 S BRISTOL ST STE 110		SANTA ANA	CA	92704	3/5/15	55-2775	1174940712
LIBERTY DIALYSIS - DOYLESTOWN LLC	2800 KELLY RD STE 110		WARRINGTON	PA	18976	4/30/08	39-2743	1376746511
LIBERTY DIALYSIS - SOUTH HILL, LLC	201 E FERRELL ST STE A		SOUTH HILL	VA	23970	1/1/89	49-2662	1467752261
LIBERTY DIALYSIS PETERSBURG, LLC	3400 S CRATER RD		PETERSBURG	VA	23805	5/12/06	49-2634	1790798379
MOUNTAIN RIDGE DIALYSIS LLC	229 MERCHANTS WALK		SUMMERSVILLE	WV	26651	2/6/06	51-2525	1649327933

Legal Name	Address 1	Address 2	City	State	Zip	Certification Date	Medicare - ESRD	NPI - ESRD
INDEPENDENT NEPHROLOGY SERVICES, LLC	3158 FREEDOM DR STE 2102		CHARLOTTE	NC	28208	4/25/07	34-2654	1962451492
INDEPENDENT NEPHROLOGY SERVICES, LLC	2603 DAVIE AVE		STATESVILLE	NC	28625	7/11/07	34-2657	1205889813
INDEPENDENT NEPHROLOGY SERVICES, LLC	3033 EASTWAY DR STE 202		CHARLOTTE	NC	28205	6/21/07	34-2655	1316905730
022808 KENWOOD LLC	8251 PINE RD STE 110		CINCINNATI	OH	45236	10/29/09	36-2746	1083870406
022808 LLC	2071 SHERMAN AVE		CINCINNATI	OH	45212	11/19/09	36-2747	1932365350
LIBERTY DIALYSIS-LEBANON LLC	2485 N LEBANON ST		LEBANON	IN	46052	5/31/07	15-2610	1700931714
LIBERTY DIALYSIS - LAFAYETTE, LLC	1020 N 18TH ST		LAFAYETTE	IN	47904	1/1/80	15-2601	1245320639
LIBERTY DIALYSIS - LAFAYETTE, LLC	1710 LAFAYETTE RD		CRAWFORDSVILLE	IN	47933	6/26/02	15-2598	1336239730
LIBERTY DIALYSIS-CHIPPEWA LLC	100 PAPPAN BUSINESS DR		BEAVER FALLS	PA	15010	9/15/06	39-2733	1427084953
LIBERTY DIALYSIS-HOPEWELL LLC	400 CORPORATION DR		ALQUIPPA	PA	15001	11/21/05	39-2720	1407898075
LIBERTY DIALYSIS-BADEN LLC	1682 W State Street		BADEN	PA	15005	6/14/12	39-2721	1962444604
LIBERTY DIALYSIS-WASHINGTON LLC	90 W CHESTNUT ST, 100 East Wing		WASHINGTON	PA	15301	7/6/05	39-2716	1144262692
LIBERTY DIALYSIS-SOUTHPOINTE LLC	1200 CORPORATE DR		CANONSBURG	PA	15317	7/27/05	39-2717	1518909068
LIBERTY DIALYSIS-BANKSVILLE LLC	2875 BANKSVILLE RD		PITTSBURGH	PA	15216	1/20/06	39-2727	1659313278
MID-AMERICA DIALYSIS, LLC	2355 S HAMILTON RD		COLUMBUS	OH	43232	8/27/02	36-2649	1194834903
LIBERTY DIALYSIS-HAMMOND LLC	7214 CALUMET AVE		HAMMOND	IN	46324	6/14/12	15-2623	1396924379
LIBERTY-MONROE CLINIC DIALYSIS PARTNERS LLC	120 W 7TH ST		MONROE	WI	53566	6/14/12	52-2572	1003858713
LIBERTY DIALYSIS - LAKEWELL LLC	8 LONGMEADOW VILLAGE DR		NILES	MI	49120	6/14/12	23-2668	1760706378
LIBERTY DIALYSIS-BERLIN LLC	30 TANSBORO RD		BERLIN	NJ	8009	10/15/04	31-2575	1578678165
LIBERTY DIALYSIS-RUNNEMEDE LLC	170 E 9TH AVE STE B		RUNNEMEDE	NJ	8078	6/20/08	31-2592	1487849337
LDSP LLC	1201 NEW RD STE 170		LINWOOD	NJ	8221	8/25/10	31-2602	1740428507
LIBERTY DIALYSIS - HAMMONTON LLC	392 N WHITE HORSE PIKE STE 1		HAMMONTON	NJ	8037	9/29/10	31-2603	1992967657
LSL NEWBURGH, LLC	19 LAUREL AVE STE 101		CORNWALL	NY	12518	9/1/09	33-2674	1346572153
FISHKILL DIALYSIS CENTER, LLC	60 MERRITT BLVD STE 103		FISHKILL	NY	12524	12/9/12	33-2688	1265729594
SJLS, LLC	3993 WEST RD		CORTLAND	NY	13045	7/1/09	33-2668	1235376633
SJLS, LLC	973 JAMES ST		SYRACUSE	NY	13203	7/1/09	33-2664	1619114014
SJLS, LLC	8302 PROVO DR		LIVERPOOL	NY	13090	7/1/09	33-2665	1972740371
SJLS, LLC	5101 W GENESEE ST		CAMILLUS	NY	13031	7/1/09	33-2666	1548407943
SJLS, LLC	4105 MEDICAL CENTER DR		FAYETTEVILLE	NY	13066	7/1/09	33-2667	1174760573
VESTAL HEALTHCARE, LLC	116 N JENSEN RD		VESTAL	NY	13850	3/9/07	33-2654	1124063698
VESTAL HEALTHCARE, LLC	65 PENNSYLVANIA AVE STE 300		BINGHAMTON	NY	13903	3/1/09	33-2676	1487969671
LIBERTY DIALYSIS - FAIRFIELD, LLC	500 KINGS HWY E		FAIRFIELD	CT	6825	11/14/08	07-2536	1073796421
LIBERTY DIALYSIS - BRENHAM LLC	604 MEDICAL CT		BRENHAM	TX	77833	6/2/09	67-2601	1407039688
LIBERTY DIALYSIS-BRYAN LLC	2390 E 29TH ST		BRYAN	TX	77802	8/20/09	67-2608	1396929998
LIBERTY DIALYSIS-COLLEGE STATION LLC	3314 LONGMIRE DR		COLLEGE STATION	TX	77845	8/21/09	67-2615	1154508398
LIBERTY DIALYSIS - HAWAII, LLC	25 KANE OHE BAY DR STE 230		KAILUA	HI	96734	7/8/11	12-2524	1487810933
LIBERTY DIALYSIS-HAWAII LLC	2226 LILIHA ST STE B1		HONOLULU	HI	96817	1/15/06	12-2518	1740221621
LIBERTY DIALYSIS-HAWAII LLC	95 MAUI LANI PKWY		WAILUKU	HI	96793	1/15/06	12-2510	1932140811
LIBERTY DIALYSIS-HAWAII LLC	PO BOX 785		WAIKANA	HI	96796	1/15/06	12-2516	1801832951
LIBERTY DIALYSIS-NORTH HAWAII LLC	67-1123 MAMALAHOA HWY STE 112		KAMUELA	HI	96743	7/8/07	12-2519	1093854622
LIBERTY DIALYSIS-HAWAII LLC	78-6831 ALII DR STE 336		KAILUA KONA	HI	96740	6/14/12	12-2513	1134160187
LIBERTY DIALYSIS-HAWAII LLC	2230 LILIHA ST		HONOLULU	HI	96817	1/15/06	12-2518	1740221621
LIBERTY DIALYSIS-HAWAII LLC	2226 LILIHA ST STE B1		HONOLULU	HI	96817	1/15/06	12-2518	1740221621
LIBERTY DIALYSIS-HAWAII LLC	3625 HARDING AVE		HONOLULU	HI	96816	1/3/08	12-2520	1003931494
LIBERTY DIALYSIS-HAWAII LLC	28 KAMOI ST STE 400		KAUNAKAKAI	HI	96748	1/15/06	12-2517	1467507103
LIBERTY DIALYSIS-HAWAII LLC	1384 KINOOLE ST		HILO	HI	96720	1/15/06	12-2507	1851332894
LIBERTY DIALYSIS-HAWAII LLC	7192 KALANIANA'OLE HWY STE Q101		HONOLULU	HI	96825	5/12/16	12-2527	1821355504
LIBERTY DIALYSIS-HAWAII LLC	4405 HONOAPILANI HWY STE 208		LAHAINA	HI	96761	1/15/06	12-2515	1275574170
LIBERTY DIALYSIS-HAWAII LLC	3224 ELUA ST		LIHUE	HI	96766	1/15/06	12-2511	1235171588

Legal Name	Address 1	Address 2	City	State	Zip	Certification Date	Medicare - ESRD	NPI - ESRD
LIBERTY DIALYSIS-HAWAII LLC	91-2137 FORT WEAVER RD		EWA BEACH	HI	96706	1/15/06	12-2512	1427099332
LIBERTY DIALYSIS-HAWAII LLC	94-450 MOKUOLA ST STE 109		WAIPAHU	HI	96797	2/20/09	12-2522	1164684825
LIBERTY DIALYSIS-HAWAII LLC	86-080 FARRINGTON HWY STE 101		WAIANAE	HI	96792	1/15/06	12-2514	1700828043
DENTON LD LLC	3400 CORINTH PKWY STE 130		CORINTH	TX	76208	5/15/13	67-2701	1740578822
LDV LLC	606 E LOCUST AVE		VICTORIA	TX	77901	4/4/08	67-2663	1588827885
LDNL LLC	6410 CRESENT LOOP STE 100		LAREDO	TX	78041	5/18/11	67-2667	1609020403
LIBERTY DIALYSIS-LAREDO, LLC	2309 E SAUNDERS ST STE 200		LAREDO	TX	78041	4/4/08	67-2590	1215124177
PASADENA DIALYSIS, LLC	1111 S ARROYO PKWY STE 150		PASADENA	CA	91105	10/22/03	55-2517	1972544765
LIBERTY DIALYSIS-RENO HOME DIALYSIS LLC	601 SIERRA ROSE DR STE 201		RENO	NV	89511	10/24/08	29-2533	1306014238
SPRING VALLEY DIALYSIS CENTER LLC	5815 S RAINBOW BLVD STE 100		LAS VEGAS	NV	89118	5/5/10	29-2543	1033340187
LIBERTY DIALYSIS-CARSON CITY LLC	4500 S CARSON ST		CARSON CITY	NV	89701	8/14/09	29-2540	1336317098
LIBERTY DIALYSIS-SOUTH RENO LLC	601 SIERRA ROSE DR STE 101		RENO	NV	89511	3/23/09	29-2537	1174791008
LIBERTY DIALYSIS-NORTHWEST RENO LLC	6144 MAE ANNE AVE		RENO	NV	89523	11/18/09	29-2541	1609044569
CSLD LLC	2180 HOLLOW BROOK DR		COLORADO SPRINGS	CO	80918	5/23/09	06-2563	1497921274
021808 LLC	2508 AIRPORT RD		COLORADO SPRINGS	CO	80910	4/27/09	06-2564	1063688844
CSLD LELARAY LLC	1910 LELARAY ST		COLORADO SPRINGS	CO	80909	1/20/10	06-2566	1538395165
LIBERTY NEW MEXICO PARTNERS 1, LLC	3810 COMMONS AVE NE		ALBUQUERQUE	NM	87109	11/25/15	32-2546	1336483221
SPLD LLC	1210 WASHINGTON AVE		SANDPOINT	ID	83864	4/23/10	13-2522	1285890681
BOISE DIALYSIS LLC	3525 E LOUISE DR STE 100		MERIDIAN	ID	83642	10/14/05	13-2512	1639115785
IDAHO KIDNEY CENTER-BLACKFOOT LLC	245 POPLAR ST		BLACKFOOT	ID	83221	5/22/17	13-2515	1467480582
LIBERTY DIALYSIS-IDAHO FALLS LLC	2381 E SUNNYSIDE RD		IDAHO FALLS	ID	83404	11/14/06	13-2514	1487692950
POCATELLO MED PARTNERS LLC	333 KNUDSEN BLVD		POCATELLO	ID	83202	10/5/05	13-2511	1275577025
LIBERTY DIALYSIS-NAMPA LLC	280 W GEORGIA AVE		NAMPA	ID	83686	6/12/07	13-2516	1396802070
LDCD, LLC	4620 ENTERPRISE WAY STE 101		CALDWELL	ID	83605	6/23/11	13-2523	1255643243
LIBERTY DIALYSIS-ST.GEORGE LLC	624 S 1000 E STE 101		SAINT GEORGE	UT	84790	8/13/08	46-2542	1861671422
LIBERTY DIALYSIS - DAVIS COUNTY LLC	2132 N 1700 W, STE 120		LAYTON	UT	84041	6/19/08	46-2537	1841487881
OQUIRRH ARTIFICIAL KIDNEY CENTER LLC	5320 S 2700 W		TAYLORSVILLE	UT	84129	6/17/02	46-2529	1467492892
WASATCH ARTIFICIAL KIDNEY CENTER LLC	3702 S STATE ST STE 101		SOUTH SALT LAKE	UT	84115	10/7/02	46-2530	1740220128
SOUTH MOUNTAIN DIALYSIS, LLC	10969 S RIVER FRONT PKWY STE 100		SOUTH JORDAN	UT	84095	11/24/04	46-2532	1033159488
LIBERTY DIALYSIS-JORDAN LANDING LLC	3823 W 9000 S STE D		WEST JORDAN	UT	84088	9/8/10	46-2545	1073846655
LIBERTY DIALYSIS-WEBER COUNTY LLC	4780 OLD POST RD		OGDEN	UT	84403	8/13/08	46-2540	1225224066
PACIFIC RENAL CARE FOUNDATION	105 MAUI LANI PKWY		WAILUKU	HI	96793			
LIBERTY DIALYSIS-HAWAII LLC	105 MAUI LANI PKWY		WAILUKU	HI	96793	1/15/06	12-2510	1932140811
LIBERTY NEW MEXICO PARTNERS 2, LLC	5751 MCMAHON BLVD NW		ALBUQUERQUE	NM	87114	11/25/15	32-2548	1144564857
LDHB, LLC	500 N 12TH ST STE 300		LEMOYNE	PA	17043	2/8/12	39-2782	1609160167
LIBERTY DIALYSIS - PASADENA, LLC	757 S RAYMOND AVE STE 100		PASADENA	CA	91105	8/28/13	55-2734	1740554773
TFLD PARTNERS. LLC	350 N HAVEN DR		TWIN FALLS	ID	83301	2/21/14	13-2526	1154669695
LIBERTY DIALYSIS-SPARKS LLC	5915 S LOS ALTOS PKWY		SPARKS	NV	89436	1/25/12	29-2545	1104094036
BIO-MEDICAL APPLICATIONS OF OHIO, INC.	285 E STATE ST STE 170		COLUMBUS	OH	43215	4/18/00	36-2627	1912227943
BIO-MEDICAL APPLICATIONS OF OHIO, INC.	790 N COURT ST		CIRCLEVILLE	OH	43113	3/15/07	36-2557	1093035024
FRESENIUS MEDICAL CARE MONROE, LLC	1710 SOUTHERN AVE		MONROE	LA	71202	4/18/13	19-2712	1912287756
BIO-MEDICAL APPLICATIONS OF FLORIDA, INC.	17319 PAGONIA RD STE P-115		CLERMONT	FL	34711	6/22/12	68-2518	1194009910
FRESENIUS MEDICAL CARE PALATINE, LLC	691 E DUNDEE RD		PALATINE	IL	60074	6/9/11	14-2723	1548567373
FRESENIUS MEDICAL CARE BATAVIA, LLC	2580 W FABYAN PKWY		BATAVIA	IL	60510	11/17/11	14-2729	1992094718
BIO-MEDICAL APPLICATIONS OF MINNESOTA, INC.	4094 LAKELAND AVE N		MINNEAPOLIS	MN	55422	9/21/11	24-2581	1033413166
NEW YORK DIALYSIS SERVICES, INC.	3435 70TH ST		JACKSON HEIGHTS	NY	11372	3/10/10	33-2517	1689992448
NEW YORK DIALYSIS SERVICES, INC.	17537 LIBERTY AVE		JAMAICA	NY	11433	3/10/10	33-2531	1487971511
NEW YORK DIALYSIS SERVICES, INC.	17270 BAISLEY BLVD		JAMAICA	NY	11434	2/10/88	33-2595	1811214976
NEW YORK DIALYSIS SERVICES, INC.	1508 SHERIDAN DR		BUFFALO	NY	14217	9/19/94	33-2554	1265753446

Legal Name	Address 1	Address 2	City	State	Zip	Certification Date	Medicare - ESRD	NPI - ESRD
FRESENIUS MEDICAL CARE HIMG DIALYSIS CENTER, LLC	3075 US ROUTE 60		HUNTINGTON	WV	25705	5/25/10	51-2535	1437489432
FRESENIUS MEDICAL CARE BURLESON, LLC	200 MCPHERSON RD		FORT WORTH	TX	76140	4/26/13	67-2703	1316691405
BIO-MEDICAL APPLICATIONS OF TENNESSEE, INC.	6055 PRIMACY PKWY STE 125		MEMPHIS	TN	38119	10/15/12	44-2718	1922372572
BIO-MEDICAL APPLICATIONS OF NORTH CAROLINA, INC.	175 COMMERCE DR		TAYLORSVILLE	NC	28681	3/16/12	34-2687	1639462872
FRESENIUS MEDICAL CARE SOUTHEAST OKLAHOMA CITY, LLC	810 NW 10TH ST		OKLAHOMA CITY	OK	73106	12/1/95	37-2532	1669793915
FMS LANSING, LLC	916 MALL DR E STE 100		LANSING	MI	48917	3/6/12	23-2679	1497037584
FRESENIUS MEDICAL CARE JOLIET HOME, LLC	95 N 129TH INFANTRY DR		JOLIET	IL	60435	9/22/08	14-2694	1750696290
FRESENIUS MEDICAL CARE MONTCLAIR, LLC	114 VALLEY RD		MONTCLAIR	NJ	7042	8/13/12	31-2619	1326303090
FRESENIUS MEDICAL CARE POMONA, LLC	44 E JIMMIE LEEDS RD STE 102		GALLOWAY	NJ	8205	11/14/11	31-2611	1184916629
FRESENIUS MEDICAL CARE OF ILLINOIS, LLC	1402 TOWNLINE RD		MUNDELEIN	IL	60060	2/2/12	14-2731	1760761316
FRESENIUS MEDICAL CARE BALDWIN COUNTY, LLC	917B PLANTATION BLVD		FAIRHOPE	AL	36532	8/7/13	01-2667	1184267973
RAI CARE CENTERS OF ST. PETERSBURG, LLC	635 4TH ST N		SAINT PETERSBURG	FL	33701	3/18/85	10-2604	1003162496
RAI CARE CENTERS OF ROCKLEDGE, LLC	577 BARNES BLVD STE 100		ROCKLEDGE	FL	32955	11/10/14	68-2565	1467889204
RAI CARE CENTERS OF SOUTHEAST DC, LLC	1918 14TH ST SE		WASHINGTON	DC	20020	12/22/14	09-2529	1194138669
HPLD PARTNERS, LLC	386 VIOLET AVE		POUGHKEEPSIE	NY	12601	3/3/17	33-2751	1437546967
LIBIR, LLC	1111 W AIRPORT FWY STE 101		IRVING	TX	75062	11/19/12	67-2685	1497069538
CINLD, LLC	1555 GOODMAN AVE		CINCINNATI	OH	45224	10/4/16	36-2845	1225401649
FRESENIUS MEDICAL CARE LAKE COUNTY, LLC	110 N WEST ST		WAUKEGAN	IL	60085	10/1/15	14-2727	1205222197
METROPOLIS DIALYSIS SERVICES, LLC	20 HOSPITAL DR		METROPOLIS	IL	62960	4/9/09	14-2705	1255648267
BIO-MEDICAL APPLICATIONS OF ALABAMA, INC.	12401 SCOPELOS RD		GRAND BAY	AL	36541	4/3/13	01-2664	1255603833
FRESENIUS MEDICAL CARE KENTUCKIANA HT, LLC	950 BRECKENRIDGE LN STE 50		LOUISVILLE	KY	40207	1/1/21	18-2613	1962000232
FRESENIUS MEDICAL CARE OKCD, LLC	13901 MCAULEY BLVD STE 102		OKLAHOMA CITY	OK	73134	11/1/10	37-2577	1568762896
FRESENIUS MEDICAL CARE NAK BARDSTOWN, LLC	317 KENTUCKY HOME SQ STE 3		BARDSTOWN	KY	40004	1/5/06	18-2576	1316248669
FRESENIUS MEDICAL CARE NAK SHEPHERDSVILLE, LLC	421 ADAM SHEPHERD PKWY		SHEPHERDSVILLE	KY	40165	5/12/10	18-2605	1043511389
FRESENIUS MEDICAL CARE NAK SCOTT COUNTY, LLC	130 WESTAVIA BLVD		SCOTTSBURG	IN	47170	3/1/10	15-2641	1518267566
FRESENIUS MEDICAL CARE NAK CAMPBELLSVILLE, LLC	107 MEDICAL PARK DR		CAMPBELLSVILLE	KY	42718	8/11/10	18-2607	1598066847
BIO-MEDICAL APPLICATIONS OF PENNSYLVANIA, INC.	218 S CARLISLE ST		NEW BLOOMFIELD	PA	17068	5/21/12	39-2784	1134490402
FRESENIUS MEDICAL CARE CENTERVILLE HOME, LLC	7211 SHULL RD		DAYTON	OH	45424	2/2/90	36-2512	1861005241
BIO-MEDICAL APPLICATIONS OF OHIO, INC.	7700 WASHINGTON VILLAGE DR STE 100		DAYTON	OH	45459	5/1/93	36-2528	1518269174
BIO-MEDICAL APPLICATIONS OF OHIO, INC.	450B WASHINGTON JACKSON RD STE D		EATON	OH	45320	7/9/08	36-2720	1598067159
BIO-MEDICAL APPLICATIONS OF DELAWARE, INC.	4923 OGLETOWN STANTON RD STE 210		NEWARK	DE	19713	3/27/12	08-2520	1598044323
FRESENIUS MEDICAL CARE MORRISTOWN, LLC	420 W MORRIS BLVD STE 110		MORRISTOWN	TN	37813	8/17/98	44-2618	1689977423
BIO-MEDICAL APPLICATIONS OF TEXAS, INC.	4816 E CHASE ST		BAYTOWN	TX	77521	10/1/15	67-2760	1528308947
FRESENIUS MEDICAL CARE FRESNO, LLC	1899 N HELM AVE STE 101		FRESNO	CA	93727	10/30/17	55-2820	1669840146
FRESENIUS MEDICAL CARE OF MONTANA, LLC	3100 GREAT NORTHERN AVE		MISSOULA	MT	59808	9/1/76	27-2507	1861790727
FRESENIUS MEDICAL CARE OF MONTANA, LLC	3745 HARRISON AVE STE D		BUTTE	MT	59701	1/4/90	27-2508	1679871537
NEW YORK DIALYSIS SERVICES, INC.	3909 FOREST PARK WAY		NORTH TONAWANDA	NY	14120	9/27/11	33-2681	1245763119
HAUPPAUGE DIALYSIS CENTER, LLC	30 CENTRAL AVE		HAUPPAUGE	NY	11788	2/18/16	33-2655	1821477670
WATERTOWN DIALYSIS CENTER, LLC	22571 SUMMIT DR		WATERTOWN	NY	13601	2/27/07	33-2653	1710368618
FRESENIUS MEDICAL CARE DIALYSIS SERVICES COLORADO LLC	3410 S GALENA ST STE 100		DENVER	CO	80231	4/30/14	06-2584	1689004251
FRESENIUS MEDICAL CARE DIALYSIS SERVICES - OREGON, LLC	2820 KINGWOOD ST		FLORENCE	OR	97439	6/24/13	38-2563	1669712733
BIO-MEDICAL APPLICATIONS OF MICHIGAN, INC.	1230 W STATE ST STE C		HASTINGS	MI	49058	9/12/12	23-2683	1144599325
FRESENIUS MEDICAL CARE FISHERS, LLC	13648 OLIVIA WAY		FISHERS	IN	46037	2/1/13	15-2654	1831454230
FRESENIUS MEDICAL CARE HUNTINGDON VALLEY, LLC	10500 ROOSEVELT BLVD		PHILADELPHIA	PA	19116	4/9/13	39-2806	1750626891
BIO-MEDICAL APPLICATIONS OF MASSACHUSETTS, INC.	100 ROSEBROOK WAY STE 100		WAREHAM	MA	2571	12/19/12	22-2577	1326397407
BIO-MEDICAL APPLICATIONS OF NEW HAMPSHIRE, INC.	343 6TH ST		DOVER	NH	3820	3/12/13	30-2514	1427308717
FRESENIUS MEDICAL CARE OF PLAINFIELD, LLC	721 E JACKSON ST		JOLIET	IL	60432	10/26/12	14-2739	1124388624
BIO-MEDICAL APPLICATIONS OF NORTH CAROLINA, INC.	86 HEALTHPARK WAY		CLAYTON	NC	27520	9/10/10	34-2678	1992009971
BIO-MEDICAL APPLICATIONS OF NEW HAMPSHIRE, INC.	21B POLIQUIN DR		CONWAY	NH	3818	9/21/12	30-2512	1306107479

Legal Name	Address 1	Address 2	City	State	Zip	Certification Date	Medicare - ESRD	NPI - ESRD
BIO-MEDICAL APPLICATIONS OF TEXAS, INC.	21755 PROVINCIAL BLVD		KATY	TX	77450	3/29/16	67-2774	1649688755
FMS MIDWEST DIALYSIS CENTERS, LLC	712 N KLEIN CIR		DERBY	KS	67037	5/23/12	17-2552	1649567629
BIO-MEDICAL APPLICATIONS OF WISCONSIN, INC.	3711 DEWEY ST		MANITOWOC	WI	54220	8/1/11	52-2594	1932499845
BIO-MEDICAL APPLICATIONS OF GEORGIA, INC.	3372 ACWORTH SUMMIT BLVD NW		ACWORTH	GA	30101	5/3/12	11-2849	1851671507
BIO-MEDICAL APPLICATIONS OF TEXAS, INC.	1333 OLD SPANISH TRL STE J		HOUSTON	TX	77054	1/14/15	67-2752	1346515194
BIO-MEDICAL APPLICATIONS OF TEXAS, INC.	1900 SCENIC DR STE 1128		GEORGETOWN	TX	78626	4/2/14	67-2724	1366713844
FRESENIUS MEDICAL CARE VRO, LLC	3149 FARM BANK WAY		GROVE CITY	OH	43123	4/29/14	36-2810	1437596939
FRESENIUS MEDICAL CARE RIVER FOREST, LLC	103 FOREST AVE		RIVER FOREST	IL	60305	8/22/12	14-2735	1912202953
BIO-MEDICAL APPLICATIONS OF NEW MEXICO, INC.	5031 INDIAN SCHOOL RD NE		ALBUQUERQUE	NM	87110	7/1/07	32-2531	1164629358
BIO-MEDICAL APPLICATIONS OF TEXAS, INC.	230 N WASHINGTON AVE		ODESSA	TX	79761	1/21/10	67-2627	1871884163
BIO-MEDICAL APPLICATIONS OF NEVADA, LLC	6330 S PECOS RD STE 110		LAS VEGAS	NV	89120	3/2/12	29-2513	1538271432
FRESENIUS MEDICAL CARE SOUTHERN DELAWARE, LLC	97 COMMERCE WAY STE 104		DOVER	DE	19904	7/9/07	08-2515	1841582343
FRESENIUS MEDICAL CARE EDMOND, LLC	301 KATIE MICHELLE BLVD		EDMOND	OK	73034	2/15/11	37-2581	1023317146
FRESENIUS MEDICAL CARE SOUTHERN DELAWARE, LLC	34 GEORGETOWN PLZ		GEORGETOWN	DE	19947	6/13/88	08-2503	1588956080
FRESENIUS MEDICAL CARE SOUTHERN DELAWARE, LLC	655 S BAY RD STE 4M		DOVER	DE	19901	12/21/78	08-2502	1568753341
FRESENIUS MEDICAL CARE SOUTHERN DELAWARE, LLC	656D N DUPONT BLVD # D		MILFORD	DE	19963	2/27/95	08-2507	1649561424
FRESENIUS MEDICAL CARE SOUTHERN DELAWARE, LLC	19339 COASTAL HWY UNIT 100		REHOBOTH BEACH	DE	19971	6/28/00	08-2510	1871884650
FRESENIUS MEDICAL CARE SOUTHERN DELAWARE, LLC	210 STADIUM ST # RT		SMYRNA	DE	19977	11/20/02	08-2512	1861783649
FRESENIUS MEDICAL CARE SOUTHERN DELAWARE, LLC	30164 COMMERCE DR PENINSULA XING		MILLSBORO	DE	19966	3/3/11	08-2519	1174815633
RENAL CARE GROUP WASILLA, LLC	3787 E MERIDIAN LOOP		WASILLA	AK	99654	3/29/04	02-2503	
BIO-MEDICAL APPLICATIONS OF MINNESOTA, INC.	12555 CENTRAL AVE NE		MINNEAPOLIS	MN	55434	2/4/13	24-2583	1831460898
CAROLINA DIALYSIS OF MEBANE, LLC	1410 S THIRD STREET EXT		MEBANE	NC	27302	7/20/12	34-2691	1174959472
FRESENIUS MEDICAL CARE DIALYSIS SERVICES - OREGON, LLC	665 N 5TH ST		LEBANON	OR	97355	5/25/99	38-2532	1982985388
FRESENIUS MEDICAL CARE WICHITA FALLS, LLC	1531 380 BYP		GRAHAM	TX	76450	11/15/12	67-2684	1649561861
BIO-MEDICAL APPLICATIONS OF ARKANSAS, INC.	5320 W 12TH ST		LITTLE ROCK	AR	72204	9/23/13	04-2589	1679845580
BIO-MEDICAL APPLICATIONS OF FLORIDA, INC.	2200 W EAU GALLIE BLVD STE 2024		MELBOURNE	FL	32935	3/28/13	68-2533	1821380593
BIO-MEDICAL APPLICATIONS OF MISSOURI, INC.	1449 GIBSON AVE		WEST PLAINS	MO	65775	10/2/12	26-2652	1598034340
BIO-MEDICAL APPLICATIONS OF MICHIGAN, INC.	781 OLDS ST		JONESVILLE	MI	49250	10/24/12	23-2682	1205109469
PACIFIC NORTHWEST RENAL SERVICES, L.L.C.	3921 SW 13TH AVE		BATTLE GROUND	WA	98604	6/20/14	50-2574	1265855696
PACIFIC NORTHWEST RENAL SERVICES, L.L.C.	411 LONE PINE BLVD		THE DALLES	OR	97058	7/11/13	38-2564	1437496528
BIO-MEDICAL APPLICATIONS OF NORTH CAROLINA, INC.	301 S RALEIGH ST		ANGIER	NC	27501	3/22/13	34-2694	1154687994
BIO-MEDICAL APPLICATIONS OF NEW MEXICO, INC.	2100 CALLE DE LA VUELTA UNIT A101		SANTA FE	NM	87505	9/30/11	32-2538	1548573082
FRESENIUS MEDICAL CARE DEPTFORD, LLC	1689 DELSEA DR		DEPTFORD	NJ	8096	8/15/14	31-2641	1518395789
FRESENIUS MEDICAL CARE PARAMUS DIALYSIS CENTER, LLC	37 W CENTURY RD STE 108		PARAMUS	NJ	7652	12/31/12	31-2620	1760731079
BIO-MEDICAL APPLICATIONS OF NEW JERSEY, INC.	508 31ST ST		UNION CITY	NJ	7087	5/1/02	31-2542	1265700264
FRESENIUS MEDICAL CARE LOVELAND, LLC	5285 MCWHINNEY BLVD STE 190		LOVELAND	CO	80538	6/12/13	06-2580	1104259944
BIO-MEDICAL APPLICATIONS OF KENTUCKY, INC.	140 STONE CREST DR		SOMERSET	KY	42501	9/28/12	18-2618	1265796122
BIO-MEDICAL APPLICATIONS OF NEW HAMPSHIRE, INC.	586 NASHUA ST UNIT 20		MILFORD	NH	3055	5/6/13	30-2515	1053656520
PLANTATION DIALYSIS CENTER, LLC	849 N NOB HILL RD		PLANTATION	FL	33324	3/1/12	10-2714	1922378587
BIO-MEDICAL APPLICATIONS OF KENTUCKY, INC.	262 NATCHEZ TRACE AVE		BOWLING GREEN	KY	42103	8/16/78	18-2505	1477825370
BIO-MEDICAL APPLICATIONS OF KENTUCKY, INC.	205 PROFESSIONAL PARK DR		GLASGOW	KY	42141	8/14/92	18-2526	1235401142
FRESENIUS MEDICAL CARE CORAL GABLES, LLC	238 PALERMO AVE		CORAL GABLES	FL	33134	8/27/15	68-2593	1386060739
RENAL CARE GROUP TUPELO, LLC	1612 W CHURCH HILL RD		WEST POINT	MS	39773	4/10/20	25-2586	1144685900
RCG MISSISSIPPI, INC.	3499 BLUECUTT RD		COLUMBUS	MS	39705	4/20/15	25-2580	1861894768
FRESENIUS MEDICAL CARE SW JACKSON HOME, LLC	1421 N STATE ST STE 501		JACKSON	MS	39202	12/21/12	25-2576	1396011458
BIO-MEDICAL APPLICATIONS OF VIRGINIA, INC.	4122 PARTNERSHIP WAY		LOCUST GROVE	VA	22508	12/20/13	49-2673	1558705517
FMS MIDWEST DIALYSIS CENTERS, LLC	1208 E HARTFORD AVE		PONCA CITY	OK	74601	8/2/01	37-2552	1700162880
FMS MIDWEST DIALYSIS CENTERS, LLC	1007 N EMPORIA AVE		WICHITA	KS	67214	2/1/86	17-2504	1528344603
FMS MIDWEST DIALYSIS CENTERS, LLC	204 W ROSS BLVD		DODGE CITY	KS	67801	12/1/86	17-2505	1073899159

Legal Name	Address 1	Address 2	City	State	Zip	Certification Date	Medicare - ESRD	NPI - ESRD
FMS MIDWEST DIALYSIS CENTERS, LLC	2905 CANTERBURY DR		HAYS	KS	67601	7/27/90	17-2506	1619253705
FMS MIDWEST DIALYSIS CENTERS, LLC	703 S PLUMMER AVE		CHANUTE	KS	66720	3/7/89	17-2512	1437435526
FMS MIDWEST DIALYSIS CENTERS, LLC	2319 N KANSAS AVE		LIBERAL	KS	67901	3/8/05	17-2515	1346526431
FMS MIDWEST DIALYSIS CENTERS, LLC	3904 6TH ST		GREAT BEND	KS	67530	1/13/93	17-2518	1790061885
FMS MIDWEST DIALYSIS CENTERS, LLC	625 MEDICAL CENTER DR		NEWTON	KS	67114	7/21/97	17-2531	1699051789
FMS MIDWEST DIALYSIS CENTERS, LLC	750 N SOCORA ST STE 500		WICHITA	KS	67212	9/5/02	17-2540	1124304886
FMS MIDWEST DIALYSIS CENTERS, LLC	9341 E 21ST ST N		WICHITA	KS	67206	6/29/04	17-2543	1053697144
FMS MIDWEST DIALYSIS CENTERS, LLC	1007 N EMPORIA AVE		WICHITA	KS	67214	2/12/96	17-2504	1528344603
BIO-MEDICAL APPLICATIONS OF ALABAMA, INC.	114 MITYLENE PARK LN		MONTGOMERY	AL	36117	4/30/13	01-2662	1598029696
NEW YORK DIALYSIS SERVICES, INC.	1150 CROSSPOINTE LN STE 4		WEBSTER	NY	14580	10/29/13	33-2698	1215378161
FRESENIUS MEDICAL CARE ESSEX DUNDALK, LLC	110 STEMERS RUN RD		ESSEX	MD	21221	3/27/13	21-2676	1295077329
DENVER WEST HAMPDEN, LLC	750 W HAMPDEN AVE STE 110		ENGLEWOOD	CO	80110	12/14/12	06-2578	1568710978
BIO-MEDICAL APPLICATIONS OF WEST VIRGINIA, INC.	115 SOLAR DR		BECKLEY	WV	25801	11/26/13	51-2539	1114260049
BIO-MEDICAL APPLICATIONS OF OHIO, INC.	4100 SALEM AVE		DAYTON	OH	45416	4/15/14	36-2811	1760820963
FRESENIUS ANNE ARUNDEL OUTPATIENT DIALYSIS SERVICES, LLC	1105 ANNAPOLIS RD		ODENTON	MD	21113	4/3/13	21-2677	1558605501
OHIO RENAL CARE GROUP, LLC	8840 TYLER BLVD		MENTOR	OH	44060	7/25/13	36-2797	1679821359
FRESENIUS MEDICAL CARE ENID, LLC	121 W OWEN K GARRIOTT RD		ENID	OK	73701	5/1/05	37-2558	1417221839
HOLY NAME RENAL CARE CENTER, LLC	718 TEANECK RD		TEANECK	NJ	7666	11/30/12	31-2618	1902161060
FRESENIUS MEDICAL CARE NW BALTIMORE, LLC	2 HAMILL RD STE 200		BALTIMORE	MD	21210	2/25/15	21-2692	1699121517
RCG MISSISSIPPI, INC.	139 N BROOKMOORE DR		COLUMBUS	MS	39705	4/24/14	25-2578	1437586153
FRESENIUS MEDICAL CARE NAPERBROOK, LLC	2451 S WASHINGTON ST		NAPERVILLE	IL	60565	9/23/13	14-2765	1417298498
BIO-MEDICAL APPLICATIONS OF FLORIDA, INC.	11251 NW 20TH ST UNIT 105		MIAMI	FL	33172	5/7/12	68-2537	1649546151
FRESENIUS MEDICAL CARE BERKELEY LAKE, LLC	3870 PEACHTREE INDUSTRIAL BLVD STE 110		DULUTH	GA	30096	1/31/13	11-2862	1902168628
BIO-MEDICAL APPLICATIONS OF PUERTO RICO, INC.	1 CALLE JACINTO SEIJO		VEGA ALTA	PR	692	4/16/14	40-2550	1770910390
BIO-MEDICAL APPLICATIONS OF PUERTO RICO, INC.	KM. 23 9 #6	RD 3 RD #3	RIO GRANDE	PR	745	6/9/14	40-2551	1861829160
FRESENIUS MEDICAL CARE NORTH CAPE MAY, LLC	3301 BAYSHORE RD		CAPE MAY	NJ	8204	9/4/13	31-2625	1407199441
BIO-MEDICAL APPLICATIONS OF MISSOURI, INC.	801 PLANTATION BLVD		SIKESTON	MO	63801	11/4/14	26-2669	1558774158
BIO-MEDICAL APPLICATIONS OF TEXAS, INC.	2276 BUSINESS CENTER DR		PEARLAND	TX	77584	8/9/16	67-2784	1851795520
BIO-MEDICAL APPLICATIONS OF TENNESSEE, INC.	2519 E MAGNOLIA AVE		KNOXVILLE	TN	37914	6/30/14	44-2723	1053752998
BIO-MEDICAL APPLICATIONS OF MARYLAND, INC.	835 BRIGHTSEAT RD		HYATTSVILLE	MD	20785	4/1/16	21-2704	1417337999
FRESENIUS MEDICAL CARE HUNTSVILLE HOME, LLC	2325 PANSY ST SW STE E		HUNTSVILLE	AL	35801	1/23/14	01-2671	1780933762
BIO-MEDICAL APPLICATIONS OF FLORIDA, INC.	2583 GULF BREEZE PKWY		GULF BREEZE	FL	32563	3/6/14	68-2548	1265872493
BIO-MEDICAL APPLICATIONS OF FLORIDA, INC.	457 CARLTON ST		WAUCHULA	FL	33873	7/28/14	68-2558	1427487123
BIO-MEDICAL APPLICATIONS OF FLORIDA, INC.	5607 NORMANDY BLVD		JACKSONVILLE	FL	32205	5/20/14	68-2551	1497186084
FRESENIUS MEDICAL CARE CICERO, LLC	3000 S CICERO AVE		CICERO	IL	60804	5/17/13	14-2754	1184969628
BIO-MEDICAL APPLICATIONS OF TEXAS, INC.	433 W SAM HOUSTON BLVD		PHARR	TX	78577	2/29/16	67-2775	1336565290
BIO-MEDICAL APPLICATIONS OF MISSOURI, INC.	2820 E ROCK HAVEN RD STE 160		HARRISONVILLE	MO	64701	6/11/14	26-2666	1336570803
ALBUQUERQUE WESTSIDE, LLC	300 UNSER BLVD NW		ALBUQUERQUE	NM	87121	8/12/16	32-2551	1588063143
FRESENIUS MEDICAL CARE HACKENSACK, LLC	458 PASSAIC ST		HACKENSACK	NJ	7601	10/1/13	31-2626	1528401833
FRESENIUS MEDICAL CARE GALESBURG, LLC	725 N SEMINARY ST		GALESBURG	IL	61401	10/25/96	14-2579	1346586278
FRESENIUS MEDICAL CARE LOGANVILLE, LLC	3431 HIGHWAY 81		LOGANVILLE	GA	30052	8/4/11	11-2755	1881935088
AVANTUS RENAL THERAPY NEW YORK, LLC	488 W 128TH ST		NEW YORK	NY	10027	3/19/14	33-2706	1629310891
AVANTUS RENAL THERAPY NEW YORK, LLC	315 E 62ND ST		NEW YORK	NY	10065	8/1/13	33-2705	1144653262
AVANTUS RENAL THERAPY NEW YORK, LLC	801 AMSTERDAM AVE FRNT C		NEW YORK	NY	10025	8/1/13	33-2699	1871925123
NEWPORT SUPERIOR DIALYSIS, LLC	510 SUPERIOR AVE STE 150		NEWPORT BEACH	CA	92663	3/19/14	55-2755	1275876351
BIO-MEDICAL APPLICATIONS OF LOUISIANA, LLC	3030 N ARNOULT RD STE B		METAIRIE	LA	70002	3/9/16	19-2726	1790033009
FRESENIUS MEDICAL CARE EAST LAKES, LLC	2391 BOSWELL RD		CHULA VISTA	CA	91914	3/28/14	55-2745	1679814768
BIO-MEDICAL APPLICATIONS OF NEW HAMPSHIRE, INC.	19 KEEWAYDIN DR STE 1		SALEM	NH	3079	2/19/14	30-2516	1891120812
BIO-MEDICAL APPLICATIONS OF NEW JERSEY, INC.	301 LEXINGTON RD BLDG C		SWEDSBORO	NJ	8085	7/25/14	31-2640	1962830133

Legal Name	Address 1	Address 2	City	State	Zip	Certification Date	Medicare - ESRD	NPI - ESRD
FRESENIUS MEDICAL CARE TOMS RIVER, LLC	970 HOOPER AVE FL 1		TOMS RIVER	NJ	8753	2/25/14	31-2634	1508298308
FRESENIUS MEDICAL CARE COMMONWEALTH NEPHROLOGY, LLC	111 PLEASANT ST		ATTLEBORO	MA	2703	4/7/14	22-2581	1447686746
BIO-MEDICAL APPLICATIONS OF FLORIDA, INC.	450 MALABAR RD SE UNIT 101		PALM BAY	FL	32907	1/2/15	68-2569	1629480165
NEW YORK DIALYSIS SERVICES, INC.	2345 NOTT ST E		NISKAYUNA	NY	12309	1/8/14	33-2700	1548600836
FRESENIUS MEDICAL CARE OAK FOREST, LLC	5340A 159TH ST FL 1		OAK FOREST	IL	60452	11/25/13	14-2764	1255763181
FRESENIUS MEDICAL CARE ANAHEIM, LLC	3150 W LINCOLN AVE STE 100		ANAHEIM	CA	92801	6/6/16	55-2786	1609285204
LIVERPOOL LD, LLC	1304 BUCKLEY RD		SYRACUSE	NY	13212	8/20/08	33-2660	1922558048
FRESENIUS MEDICAL CARE SW OKC, LLC	10301 GREENBRIAR PKWY		OKLAHOMA CITY	OK	73159	11/1/12	37-2571	1215287180
RENAL CARE GROUP NORTHWEST, INC.	8770 TALLON LN NE		LACEY	WA	98516	7/25/14	50-2575	1588087233
SOUTHERN KIDNEY SPECIALISTS - GRETNA, LLC	959 BEHRMAN HWY		GRETNA	LA	70056	5/18/16	19-2727	1194357459
FRESENIUS MEDICAL CARE UNION CITY HOME, LLC	3196 KENNEDY BLVD STE 2		UNION CITY	NJ	7087	10/16/15	31-2650	1598162455
BIO-MEDICAL APPLICATIONS OF TEXAS, INC.	625 W CENTRAL TEXAS EXPY		HARKER HEIGHTS	TX	76548	11/30/15	67-2766	1386057388
BIO-MEDICAL APPLICATIONS OF TEXAS, INC.	5895 KYLE PKWY		KYLE	TX	78640	9/12/17	67-2820	1366849994
BIO-MEDICAL APPLICATIONS OF OKLAHOMA, INC.	1104 E LINCOLN RD		IDABEL	OK	74745	4/23/15	37-2600	1134549660
FRESENIUS MEDICAL CARE CAPITAL CITY, LLC	2326 S DARLA AVE		GONZALES	LA	70737	9/14/16	19-2730	1861889289
BIO-MEDICAL APPLICATIONS OF FLORIDA, INC.	215 SW PROSPERITY PL STE 101		LAKE CITY	FL	32024	5/26/16	68-2607	1629443130
BIO-MEDICAL APPLICATIONS OF FLORIDA, INC.	2876 NE 8TH ST		HOMESTEAD	FL	33033	1/22/16	68-2606	1366834087
BIO-MEDICAL APPLICATIONS OF TENNESSEE, INC.	4601 QUINCE RD		MEMPHIS	TN	38117	1/26/16	44-2731	1639591951
FRESENIUS MEDICAL CARE MIDWEST DIALYSIS, LLC	400 W ESTABROOK BLVD		MILWAUKEE	WI	53212	1/1/13	52-2542	1497091284
FRESENIUS MEDICAL CARE MIDWEST DIALYSIS, LLC	3120 S 27TH ST		MILWAUKEE	WI	53215	1/1/13	52-2573	1023354867
FRESENIUS MEDICAL CARE MIDWEST DIALYSIS, LLC	4021 N 52ND ST		MILWAUKEE	WI	53216	1/1/13	52-2512	1457697237
FRESENIUS MEDICAL CARE MIDWEST DIALYSIS, LLC	2600 W HOWARD AVE		MILWAUKEE	WI	53221	1/1/13	52-2506	1366788143
FRESENIUS MEDICAL CARE MIDWEST DIALYSIS, LLC	9420 S 22ND ST		OAK CREEK	WI	53154	1/1/13	52-2528	1275879058
FRESENIUS MEDICAL CARE MIDWEST DIALYSIS, LLC	2000 E LAYTON AVE STE 200		SAINT FRANCIS	WI	53235	1/1/13	52-2561	1134465917
FRESENIUS MEDICAL CARE MIDWEST DIALYSIS, LLC	7795 W APPLETON AVE STE B		MILWAUKEE	WI	53222	1/1/13	52-2571	1043556822
FRESENIUS MEDICAL CARE MIDWEST DIALYSIS, LLC	6810 GREEN BAY RD STE 1		KENOSHA	WI	53142	1/1/13	52-2564	1952647737
FRESENIUS MEDICAL CARE MIDWEST DIALYSIS, LLC	5409 DURAND AVE		MOUNT PLEASANT	WI	53406	1/1/13	52-2540	1861738643
FRESENIUS MEDICAL CARE MIDWEST DIALYSIS, LLC	111 ANN ST		WAUKESHA	WI	53188	1/1/13	52-2581	1770829558
FRESENIUS MEDICAL CARE MIDWEST DIALYSIS, LLC	2050 CONTINENTAL DR		WEST BEND	WI	53095	1/1/13	52-2544	1689910465
FRESENIUS MEDICAL CARE MIDWEST DIALYSIS, LLC	7701 W CLINTON AVE		MILWAUKEE	WI	53223	1/1/13	52-2524	1225374010
FRESENIUS MEDICAL CARE RIVER FOREST, LLC	733 MADISON ST		OAK PARK	IL	60302	1/1/80	14-2504	1558615062
FRESENIUS MEDICAL CARE NW INDIANA, LLC	4016 MAIN ST		EAST CHICAGO	IN	46312	2/2/00	15-2564	1407100910
FRESENIUS MEDICAL CARE NW INDIANA, LLC	550 W 84TH DR		MERRILLVILLE	IN	46410	8/30/96	15-2541	1659625028
FRESENIUS MEDICAL CARE NW INDIANA, LLC	3290 GRANT ST		GARY	IN	46408	10/16/85	15-2501	1205180676
FRESENIUS MEDICAL CARE NW INDIANA, LLC	5950 US HIGHWAY 6		PORTAGE	IN	46368	1/1/00	15-2565	1114271582
FRESENIUS MEDICAL CARE NW INDIANA, LLC	851 W BURRELL DR		CROWN POINT	IN	46307	7/1/96	15-2537	1417201773
FRESENIUS MEDICAL CARE NW INDIANA, LLC	2150 GETTLER ST		DYER	IN	46311	12/11/08	15-2632	1669726170
FRESENIUS MEDICAL CARE HONEY CREEK DIALYSIS, LLC	1285 WELLBROOK CIR NE		CONYERS	GA	30012	12/21/94	11-2599	1972857423
FRESENIUS MEDICAL CARE HONEY CREEK DIALYSIS, LLC	11415 BROWN BRIDGE RD		COVINGTON	GA	30016	12/1/13	11-2712	1720332281
FRESENIUS MEDICAL CARE HONEY CREEK DIALYSIS, LLC	1901 HONEY CREEK CMNS SE		CONYERS	GA	30013	10/13/10	11-2835	1467773168
FMS LAWRENCEVILLE, LLC	1115 HERRINGTON RD		LAWRENCEVILLE	GA	30044	1/31/06	11-2761	1689928020
FRESENIUS MEDICAL CARE LIVINGSTON, LLC	348 E NORTHFIELD RD		LIVINGSTON	NJ	7039	10/7/14	31-2642	1295159770
ROSE CITY DIALYSIS, LLC	13560 SE 97TH AVE		CLACKAMAS	OR	97015	1/1/13	38-2526	1306180476
ROSE CITY DIALYSIS, LLC	13540 SE 97TH AVE		CLACKAMAS	OR	97015	1/1/13	38-2526	1306180476
BIO-MEDICAL APPLICATIONS OF MARYLAND, INC.	44930 WORTH AVE		CALIFORNIA	MD	20619	2/4/15	21-2693	1144632936
BIO-MEDICAL APPLICATIONS OF VIRGINIA, INC.	406 E MAIN ST		LOUISA	VA	23093	12/17/14	49-2677	1881010700
FRESENIUS MEDICAL CARE VENICE, LLC	1120 INDIAN HILLS BLVD		VENICE	FL	34293	3/14/02	10-2791	1407192339
LDBH LLC	338 8TH ST		BENTON HARBOR	MI	49022	7/18/13	23-2688	1407150279
LAKELAND HOME PROGRAM, LLC	1010 LAKELAND SQUARE EXT STE A		FLOWOOD	MS	39232	1/19/12	25-2574	1497193023

Legal Name	Address 1	Address 2	City	State	Zip	Certification Date	Medicare - ESRD	NPI - ESRD
BIO-MEDICAL APPLICATIONS OF PUERTO RICO, INC.	2 RINCON WARD, SECTOR # 14 KM. 72	URB LAS LC	CAYEY	PR	736	11/1/13	40-2549	1871926311
BIO-MEDICAL APPLICATIONS OF MINNESOTA, INC.	396 SCHILLING DR S STE 400		DUNDAS	MN	55019	8/27/14	24-2595	1033546767
FRESENIUS MEDICAL CARE LUBBOCK, LLC	2710 AVENUE Q		LUBBOCK	TX	79411	10/1/13	45-2568	1033559497
FRESENIUS MEDICAL CARE EMERALD VALLEY HOME, LLC	350 Q ST		SPRINGFIELD	OR	97477	11/30/15	38-2574	1316522501
FRESENIUS MEDICAL CARE MCCALLA, LLC	4748 BELL HILL RD		BESSEMER	AL	35022	12/29/14	01-2678	1013321314
LIBERTY DIALYSIS-WOODS CROSS LLC	572 W 750 S BLDG B		BOUNTIFUL	UT	84010	8/1/08	46-2538	1396924957
FRESENIUS MEDICAL CARE SAN ANTONIO, LLC	608 N BEDELL AVE		DEL RIO	TX	78840	1/1/17	45-2557	1134662349
BIO-MEDICAL APPLICATIONS OF VIRGINIA, INC.	111 PARK HILL DR STE B		FREDERICKSBURG	VA	22401	4/24/14	49-2674	1750718284
FRESENIUS MEDICAL CARE KEMPSVILLE HOME, LLC	6161 KEMPSVILLE CIR STE 155		NORFOLK	VA	23502	1/14/15	49-2682	1497363253
BIO-MEDICAL APPLICATIONS OF OHIO, INC.	209 RAE CT		WILLARD	OH	44890	7/7/15	36-2829	1306253364
FRESENIUS MEDICAL CARE WEST SAHARA, LLC	1581 MOUNT MARIAH DR STE 100		LAS VEGAS	NV	89106	5/1/13	29-2519	1609217157
FRESENIUS MEDICAL CARE WEST SAHARA, LLC	7710 W SAHARA AVE STE 120		LAS VEGAS	NV	89117	5/1/13	29-2544	1841516887
FRESENIUS MEDICAL CARE DIALYSIS SERVICES COLORADO LLC	1212 9TH ST		GREELEY	CO	80631	9/17/14	06-2585	1780001008
FRESENIUS MEDICAL CARE DIALYSIS SERVICES - OREGON, LLC	1077 SW HIGHWAY 97	PO BOX 180	MADRAS	OR	97741	10/7/15	38-2573	1144627720
BIO-MEDICAL APPLICATIONS OF LOUISIANA, LLC	4251 VIKING DR		BOSSIER CITY	LA	71111	9/20/16	19-2731	1639558646
FRESENIUS MEDICAL CARE BIRMINGHAM HOME, LLC	35 W LAKESHORE DR STE 105		BIRMINGHAM	AL	35209	3/1/13	01-2657	1245573161
FRESENIUS MEDICAL CARE ESSEX DUNDALK, LLC	1107 N POINT BLVD STE 201		BALTIMORE	MD	21224	6/7/13	21-2609	1821330952
FMS ABRAMSON, LLC	1425 HORSHAM RD		NORTH WALES	PA	19454	11/18/13	39-2805	1083055925
BIO-MEDICAL APPLICATIONS OF MISSOURI, INC.	3050 TUCKER RD		POPLAR BLUFF	MO	63901	10/15/15	26-2675	1760866867
FRESENIUS MEDICAL CARE PORT CHARLOTTE, LLC	2020 TAMIAMI TRL		PORT CHARLOTTE	FL	33948	6/26/15	68-2581	1922402585
FRESENIUS MEDICAL CARE SAN ANTONIO, LLC	626 MERIDA ST		SAN ANTONIO	TX	78207	10/18/95	45-2722	1215373691
FRESENIUS MEDICAL CARE SAN ANTONIO, LLC	411 N GENERAL MCMULLEN DR		SAN ANTONIO	TX	78237	6/12/89	45-2616	1689010795
FRESENIUS MEDICAL CARE SAN ANTONIO, LLC	3065 MEGAN ST		EAGLE PASS	TX	78852	11/1/13	45-2541	1407292485
FRESENIUS MEDICAL CARE SAN ANTONIO, LLC	305 N FRIO ST		SAN ANTONIO	TX	78207	11/1/13	45-2595	1780020776
FRESENIUS MEDICAL CARE SAN ANTONIO, LLC	11701 TOEPPERWEIN RD		LIVE OAK	TX	78233	7/17/98	45-2781	1821435504
FRESENIUS MEDICAL CARE SAN ANTONIO, LLC	1561 INTERSTATE 35 N		NEW BRAUNFELS	TX	78130	12/5/90	45-2626	1861839763
FRESENIUS MEDICAL CARE SAN ANTONIO, LLC	1720 E STATE HIGHWAY 97		JOURDANTON	TX	78026	8/3/94	45-2673	1063859767
FRESENIUS MEDICAL CARE SAN ANTONIO, LLC	805 CAMDEN ST		SAN ANTONIO	TX	78215	11/1/13	45-2777	1467890996
FRESENIUS MEDICAL CARE SAN ANTONIO, LLC	116 GALLERY CIR STE 102		SAN ANTONIO	TX	78258	6/7/00	45-2811	1376981803
FRESENIUS MEDICAL CARE SAN ANTONIO, LLC	10134 HUEBNER RD		SAN ANTONIO	TX	78240	12/9/98	45-2796	1609214139
FRESENIUS MEDICAL CARE SAN ANTONIO, LLC	409 S 7TH ST		CARRIZO SPRINGS	TX	78834	8/12/98	45-2782	1306284864
FRESENIUS MEDICAL CARE SAN ANTONIO, LLC	4653 BINZ ENGLEMAN RD STE 2		SAN ANTONIO	TX	78219	11/1/13	45-2821	1760820229
FRESENIUS MEDICAL CARE SAN ANTONIO, LLC	134 CAMINO DE ORO		SAN ANTONIO	TX	78224	4/30/03	45-2864	1730527151
FRESENIUS MEDICAL CARE SAN ANTONIO, LLC	8840 TRADEWAY ST		SAN ANTONIO	TX	78217	6/28/00	45-2816	1376981795
FRESENIUS MEDICAL CARE SAN ANTONIO, LLC	6945 ALAMO DOWNS PKWY		SAN ANTONIO	TX	78238	6/30/03	45-2865	1457799876
FRESENIUS MEDICAL CARE SAN ANTONIO, LLC	2201 N BEDELL AVE STE D		DEL RIO	TX	78840	9/16/06	67-2545	1174961718
FRESENIUS MEDICAL CARE SAN ANTONIO, LLC	757 W COURT ST		SEGUIN	TX	78155	9/3/09	67-2616	1528406949
FRESENIUS MEDICAL CARE CAPITAL CITY, LLC	24660 PLAZA DR		PLAQUEMINE	LA	70764	7/2/97	19-2606	1417397399
FRESENIUS MEDICAL CARE CAPITAL CITY, LLC	1919 N FOSTER DR		BATON ROUGE	LA	70806	8/1/89	19-2558	1497194476
FRESENIUS MEDICAL CARE CAPITAL CITY, LLC	524 COLONIAL DR		BATON ROUGE	LA	70806	10/1/74	19-2501	1134569007
FRESENIUS MEDICAL CARE CAPITAL CITY, LLC	4353 GROOM RD		BAKER	LA	70714	8/20/86	19-2539	1851731723
FRESENIUS MEDICAL CARE CAPITAL CITY, LLC	5348 FLANDERS DR		BATON ROUGE	LA	70808	9/29/15	19-2723	1700209251
FRESENIUS MEDICAL CARE CAPITAL CITY, LLC	2500 COMMERCIAL DR		PORT ALLEN	LA	70767	10/8/91	19-2568	1114367083
FRESENIUS MEDICAL CARE CAPITAL CITY, LLC	7638 PICARDY AVE STE A		BATON ROUGE	LA	70808	3/24/95	19-2589	1124467105
FRESENIUS MEDICAL CARE CAPITAL CITY, LLC	4709 SECRETARY DR		ZACHARY	LA	70791	2/1/96	19-2592	1932549805
FRESENIUS MEDICAL CARE CAPITAL CITY, LLC	107 FAIRFIELDS AVE		NEW ROADS	LA	70760	9/12/96	19-2602	1922448893
FRESENIUS MEDICAL CARE CAPITAL CITY, LLC	2661 NORTH BLVD		BATON ROUGE	LA	70806	2/2/00	19-2632	1275973141
FRESENIUS MEDICAL CARE CAPITAL CITY, LLC	17392 VALLEE CT		PRAIRIEVILLE	LA	70769	3/1/01	19-2644	1992145866
FRESENIUS MEDICAL CARE CAPITAL CITY, LLC	2995 RACE ST		JACKSON	LA	70748	5/6/02	19-2652	1538509401

Legal Name	Address 1	Address 2	City	State	Zip	Certification Date	Medicare - ESRD	NPI - ESRD
FRESENIUS MEDICAL CARE CAPITAL CITY, LLC	137 VETERANS BLVD		DENHAM SPRINGS	LA	70726	1/31/08	19-2692	1891135760
FRESENIUS MEDICAL CARE CAPITAL CITY, LLC	7656 REALTORS AVE		BATON ROUGE	LA	70806	2/22/05	19-2671	1619317591
FRESENIUS MEDICAL CARE CAPITAL CITY, LLC	7707 HOWELL BLVD		BATON ROUGE	LA	70807	7/1/10	19-2706	1790124634
FRESENIUS MEDICAL CARE CAPITAL CITY, LLC	4848 MANCUSO LN STE A		BATON ROUGE	LA	70809	8/6/09	19-2524	1972942811
FRESENIUS MEDICAL CARE CAPITAL CITY, LLC	4848 MANCUSO LN STE B		BATON ROUGE	LA	70809	8/6/09	19-2524	1972942811
BIO-MEDICAL APPLICATIONS OF FLORIDA, INC.	4304 LANCASTER DR		NICEVILLE	FL	32578	1/22/15	68-2571	1164834784
BIO-MEDICAL APPLICATIONS OF TEXAS, INC.	2420 LAKE SHORE DR		WACO	TX	76708	12/2/15	67-2762	1639582653
BIO-MEDICAL APPLICATIONS OF TENNESSEE, INC.	1826 AILOR AVE STE 100		KNOXVILLE	TN	37921	6/9/15	44-2728	1396167649
BIO-MEDICAL APPLICATIONS OF NORTH CAROLINA, INC.	1899 TATE BLVD SE STE 2102		HICKORY	NC	28602	10/14/14	34-2699	1619394962
BIO-MEDICAL APPLICATIONS OF MASSACHUSETTS, INC.	847 ROGERS ST STE 101		LOWELL	MA	1852	9/1/13	22-2583	1487089355
BIO-MEDICAL APPLICATIONS OF MASSACHUSETTS, INC.	100 MILK ST		METHUEN	MA	1844	9/1/13	22-2582	1508292806
FRESENIUS MEDICAL CARE TULSA, LLC	2845 E SKELLY DR		TULSA	OK	74105	3/31/13	37-2595	1437590015
FRESENIUS MEDICAL CARE TULSA, LLC	1013 E CLEVELAND AVE		SAPULPA	OK	74066	11/1/13	37-2596	1861833444
FRESENIUS MEDICAL CARE TULSA, LLC	1515 N HARVARD AVE STE D		TULSA	OK	74115	11/1/13	37-2594	1306287982
FRESENIUS MEDICAL CARE TULSA, LLC	3500 STATE ST		BARTLESVILLE	OK	74006	11/1/13	37-2597	1679914253
FRESENIUS MEDICAL CARE TULSA, LLC	8260 S LEWIS AVE		TULSA	OK	74137	11/1/13	37-2538	1548609480
FRESENIUS MEDICAL CARE TULSA, LLC	5147 S GARNETT RD STE C		TULSA	OK	74146	11/1/13	37-2570	1508205642
FRESENIUS MEDICAL CARE TULSA, LLC	3371 W BROADWAY ST		MUSKOGEE	OK	74401	11/1/13	37-2566	1437598786
FRESENIUS MEDICAL CARE TULSA, LLC	10205 N 110TH EAST AVE		OWASSO	OK	74055	11/1/13	37-2587	1336588680
FRESENIUS MEDICAL CARE BRASELTON, LLC	2349 SPARTA WAY		BUFORD	GA	30519	9/5/14	11-2889	1033547328
FRESENIUS MEDICAL CARE CHICAGOLAND, LLC	2620 W ADDISON ST		CHICAGO	IL	60618	12/2/83	14-2531	1215379961
FRESENIUS MEDICAL CARE CHICAGOLAND, LLC	825 W 35TH ST		CHICAGO	IL	60609	9/1/80	14-2524	1114350485
FRESENIUS MEDICAL CARE CHICAGOLAND, LLC	557 W POLK ST STE 100		CHICAGO	IL	60607	7/1/73	14-2502	1104268721
FRESENIUS MEDICAL CARE CHICAGOLAND, LLC	3150 W HIGGINS RD STE 190		HOFFMAN ESTATES	IL	60169	7/5/90	14-2547	1386086916
FRESENIUS MEDICAL CARE CHICAGOLAND, LLC	6 N 9TH AVE		MELROSE PARK	IL	60160	3/17/92	14-2554	1013340389
FRESENIUS MEDICAL CARE CHICAGOLAND, LLC	6535 S WESTERN AVE		CHICAGO	IL	60636	10/4/93	14-2566	1740613017
FRESENIUS MEDICAL CARE CHICAGOLAND, LLC	4701 N CUMBERLAND AVE STE 15-18A		NORRIDGE	IL	60706	10/17/79	14-2521	1659704922
FRESENIUS MEDICAL CARE CHICAGOLAND, LLC	4800 N KILPATRICK AVE		CHICAGO	IL	60630	7/1/73	14-2501	1851723803
FRESENIUS MEDICAL CARE CHICAGOLAND, LLC	4180 WINNETKA AVE		ROLLING MEADOWS	IL	60008	1/5/81	14-2525	1477986743
FRESENIUS MEDICAL CARE CHICAGOLAND, LLC	9200 S SOUTH CHICAGO AVE		CHICAGO	IL	60617	10/15/78	14-2519	1194158469
FRESENIUS MEDICAL CARE CHICAGOLAND, LLC	17225 PAXTON AVE		SOUTH HOLLAND	IL	60473	12/22/88	14-2542	1962835181
FRESENIUS MEDICAL CARE CHICAGOLAND, LLC	2420 E 79TH ST		CHICAGO	IL	60649	2/13/95	14-2572	1821421199
FRESENIUS MEDICAL CARE CHICAGOLAND, LLC	4943 W BELMONT AVE		CHICAGO	IL	60641	12/3/79	14-2523	1093148363
FRESENIUS MEDICAL CARE CHICAGOLAND, LLC	314 RIDGE RD		MUNSTER	IN	46321	11/10/99	15-2562	1811320187
FRESENIUS MEDICAL CARE CHICAGOLAND, LLC	17524 E CARRIAGEWAY DR STE 4		HAZEL CREST	IL	60429	12/18/00	14-2607	1720411093
FRESENIUS MEDICAL CARE CHICAGOLAND, LLC	4811 W 77TH ST		BURBANK	IL	60459	9/8/03	14-2641	1366875635
FRESENIUS MEDICAL CARE CHICAGOLAND, LLC	9371 N MILWAUKEE AVE		NILES	IL	60714	2/12/03	14-2559	1275966541
FRESENIUS MEDICAL CARE CHICAGOLAND, LLC	4008 N BROADWAY ST STE 1200		CHICAGO	IL	60613	4/30/07	14-2679	1184057457
FRESENIUS MEDICAL CARE CHICAGOLAND, LLC	6201 W 63RD ST		CHICAGO	IL	60638	8/2/10	14-2713	1447683719
FRESENIUS MEDICAL CARE CHICAGOLAND, LLC	132 W 111TH ST		CHICAGO	IL	60628	8/5/08	14-2690	1114354826
ROSS DIALYSIS-ENGLEWOOD, LLC	946 W 63RD PKWY		CHICAGO	IL	60621	11/1/07	14-2670	1376524637
FRESENIUS MEDICAL CARE CHATHAM, LLC	8710 S HOLLAND RD		CHICAGO	IL	60620	9/10/12	14-2744	1821363052
FRESENIUS MEDICAL CARE SOUTH DEERING, LLC	10559 S TORRENCE AVE		CHICAGO	IL	60617	7/26/13	14-2756	1356696454
FRESENIUS MEDICAL CARE LOGAN SQUARE, LLC	2721 N SPAULDING AVE		CHICAGO	IL	60647	9/13/13	14-2766	1457690604
RENAL CARE GROUP ALASKA (FAIRBANKS), LLC	1863 AIRPORT WAY		FAIRBANKS	AK	99701	6/5/03	02-2502	1679912059
BIO-MEDICAL APPLICATIONS OF NORTH CAROLINA, INC.	1165 CEDAR POINT BLVD STE D		CEDAR POINT	NC	28584	5/21/15	34-2702	1205237096
BIO-MEDICAL APPLICATIONS OF ALABAMA, INC.	2024 4TH AVE S		BIRMINGHAM	AL	35233	9/21/16	01-2687	1225411739
FRESENIUS MEDICAL CARE NORMAL, LLC	1531 E COLLEGE AVE STE 1		NORMAL	IL	61761	7/31/14	14-2778	1124441340
FRESENIUS MEDICAL CARE SELLERSVILLE, LLC	1105 BETHLEHEM PIKE		SELLERSVILLE	PA	18960	12/19/96	39-2617	1043654619

Legal Name	Address 1	Address 2	City	State	Zip	Certification Date	Medicare - ESRD	NPI - ESRD
VESTAL HEALTHCARE, LLC	52 S UNION RD		BUFFALO	NY	14221	6/26/14	33-2713	1003239062
NEW YORK DIALYSIS SERVICES, INC.	1500 MIDDLE COUNTRY RD		CENTEREACH	NY	11720	7/17/15	332724	1982456596
BIO-MEDICAL APPLICATIONS OF CALIFORNIA, INC.	27420 IRIS AVE		MORENO VALLEY	CA	92555	2/22/17	55-2805	1609258284
FRESENIUS MEDICAL CARE DES PLAINES, LLC	1625 OAKTON PL		DES PLAINES	IL	60018	2/6/14	14-2774	1629411269
BIO-MEDICAL APPLICATIONS OF MISSOURI, INC.	803 W BROADWAY ST		WEST PLAINS	MO	65775	8/19/14	26-2667	1346650918
FRESENIUS MEDICAL CARE BALBOA II, LLC	5995 SEVERIN DR		LA MESA	CA	91942	10/1/13	05-2686	1467889360
FRESENIUS MEDICAL CARE BALBOA II, LLC	570 N 2ND ST		EL CAJON	CA	92021	10/1/13	05-2780	1962839183
FRESENIUS MEDICAL CARE CAPITAL CITY, LLC	101 PLIMSOL DR		DONALDSONVILLE	LA	70346	4/23/92	19-2572	1629484548
BIO-MEDICAL APPLICATIONS OF TEXAS, INC.	1644 RESEARCH FOREST DR STE 150		SHENANDOAH	TX	77381	10/17/16	67-2792	1023410453
BIO-MEDICAL APPLICATIONS OF SOUTH CAROLINA, INC.	1051 S 4TH ST		HARTSVILLE	SC	29550	7/13/15	42-2652	1649672379
BIO-MEDICAL APPLICATIONS OF MINNESOTA, INC.	1355 S FRONTAGE RD STE 380		HASTINGS	MN	55033	8/6/14	24-2593	1174945265
COLUMBUS MED PARTNERS, LLC	4500 W BROAD ST		COLUMBUS	OH	43228	8/2/16	36-2839	1912371212
FREEDOM CENTER OF SYOSSET, LLC	760 S BROADWAY		HICKSVILLE	NY	11801	8/31/16	33-2738	1215488309
FRESENIUS MEDICAL CARE OF ILLINOIS, LLC	1657 OLD SKOKIE RD		HIGHLAND PARK	IL	60035	3/2/15	14-2782	1578964565
FRESENIUS MEDICAL CARE DUBOIS, LLC	1031 N FRONT ST		PHILIPSBURG	PA	16866	4/25/08	39-2747	1457762866
FRESENIUS MEDICAL CARE DUBOIS, LLC	5730 SHAFFER RD SANDY PLZ		DU BOIS	PA	15801	3/24/08	39-2746	1366853772
FRESENIUS MEDICAL CARE REEDLEY, LLC	810 E MANNING AVE		REEDLEY	CA	93654	5/1/14	05-2612	1316359367
FREEDOM CENTER OF NEWARK, LLC	305 W SHORE BLVD		NEWARK	NY	14513	9/1/17	33-2697	1578087508
FRESENIUS MEDICAL CARE WEST FRANKFORT HOME, LLC	5 W FRANKFORT PLZ		WEST FRANKFORT	IL	62896	12/22/14	14-2780	1124457965
FRESENIUS MEDICAL CARE ALHAMBRA, LLC	2300 W VALLEY BLVD		ALHAMBRA	CA	91803	7/1/14	05-2644	1821404740
FRESENIUS MEDICAL CARE ALHAMBRA, LLC	11204 RUSH ST		SOUTH EL MONTE	CA	91733	7/1/14	05-2755	1285040105
BIO-MEDICAL APPLICATIONS OF MASSACHUSETTS, INC.	216 HUTTLESTON AVE		FAIRHAVEN	MA	2719	7/30/16	22-2591	1942673819
FRESENIUS MEDICAL CARE AKRON, LLC	690 WHITE POND DR STE 101		AKRON	OH	44320	7/7/16	36-2841	1457722167
FRESENIUS MEDICAL CARE NKDHC, LLC	1661 W HORIZON RIDGE PKWY STE 101		HENDERSON	NV	89012	1/27/16	29-2551	1487040689
FRESENIUS MEDICAL CARE ANDERSON, LLC	2021 CARDINAL CIR		ANDERSON	SC	29621	8/4/15	42-2653	1861807612
BIO-MEDICAL APPLICATIONS OF CALIFORNIA, INC.	1223 PACIFIC COAST HWY		HARBOR CITY	CA	90710	10/18/16	55-2799	1740669969
BIO-MEDICAL APPLICATIONS OF NORTH CAROLINA, INC.	2700 LEIGHTON RIDGE DR		WAKE FOREST	NC	27587	1/11/16	34-2705	1487030599
FRESENIUS MEDICAL CARE CNA KIDNEY CENTERS, LLC	520 PHYSICIANS LN		SUMTER	SC	29150	10/21/15	42-2655	1306245394
RENAL CARE GROUP OF THE SOUTH, INC.	1040 MAIN ST STE B		DANVILLE	VA	24541	5/7/15	49-2683	1033526272
FRESENIUS MEDICAL CARE NAK BERE, LLC	509 RICHMOND RD N		BEREA	KY	40403	2/13/15	18-2628	1861896060
D'IBERVILLE HOME PROGRAM, LLC	14215 COOK RD		BILOXI	MS	39532	11/12/15	25-2582	1659767150
FRESENIUS MEDICAL CARE KINGWOOD, LLC	9767 FM 1960 BYPASS RD W		HUMBLE	TX	77338	5/4/18	67-2847	1093170763
BIO-MEDICAL APPLICATIONS OF MISSOURI, INC.	3359 W KEARNEY ST		SPRINGFIELD	MO	65803	2/8/16	26-2678	1528444288
LAKELAND HOME PROGRAM, LLC	105 JOHNSTON PL		CLINTON	MS	39056	11/9/16	25-2585	1396267878
BIO-MEDICAL APPLICATIONS OF FLORIDA, INC.	365 HAVENDALE BLVD		AUBURNDALE	FL	33823	5/9/16	68-2605	1386010130
FRESENIUS MEDICAL CARE NAK FRANKFORT, LLC	608 CHAMBERLIN AVE		FRANKFORT	KY	40601	9/1/14	18-2584	1396152450
FRESENIUS MEDICAL CARE ANDERSON, LLC	416 E CALHOUN ST		ANDERSON	SC	29621	7/1/73	42-2506	1184032435
BIO-MEDICAL APPLICATIONS OF ARIZONA, LLC	6622 N 91ST AVE STE 120		GLENDALE	AZ	85305	7/31/19	03-2656	1538666045
BIO-MEDICAL APPLICATIONS OF ARIZONA, LLC	16605 N 28TH AVE STE 100		PHOENIX	AZ	85053	10/12/16	03-2647	1528442779
BIO-MEDICAL APPLICATIONS OF ARIZONA, LLC	4407 W PEORIA AVE		GLENDALE	AZ	85302	8/29/16	03-2646	1578947636
BIO-MEDICAL APPLICATIONS OF TEXAS, INC.	10150 LEGACY DR STE 100B		FRISCO	TX	75033	12/11/17	67-2838	1013382746
FMS CABELL HUNTINGTON DIALYSIS CENTERS, LLC	1500 17TH ST		HUNTINGTON	WV	25701	5/10/16	51-2542	1457755431
BIO-MEDICAL APPLICATIONS OF NEW JERSEY, INC.	400 W BLACKWELL ST		DOVER	NJ	7801	6/15/16	31-2656	1275918609
FRESENIUS MEDICAL CARE GRIFFITH, LLC	926 N BROAD ST		GRIFFITH	IN	46319	8/26/16	15-2669	1790161636
LIBERTY DIALYSIS - HAWAII, LLC	95-1105 AINAMAKUA DR STE 100		MILILANI	HI	96789	4/16/18	12-2533	1487180097
LIBERTY DIALYSIS-HAWAII LLC	4380 LAWEHANA ST STE 100		HONOLULU	HI	96818	8/11/17	12-2530	1073060638
UROHSD, LLC	2916 S 84TH ST		OMAHA	NE	68124	11/14/14	28-2532	1548664865
FRESENIUS MEDICAL CARE CANAL WINCHESTER, LLC	1310 HILL RD N STE 100		PICKERINGTON	OH	43147	4/15/16	36-2836	1457724270
FMS KALAMAZOO, LLC	12180 N US HIGHWAY 131		SCHOOLCRAFT	MI	49087	9/29/16	23-2715	1497128946

Legal Name	Address 1	Address 2	City	State	Zip	Certification Date	Medicare - ESRD	NPI - ESRD
FRESENIUS MEDICAL CARE LAKE FOREST, LLC	10545 LAKE FOREST BLVD		NEW ORLEANS	LA	70127	9/22/15	19-2722	1689078347
FRESENIUS MEDICAL CARE MANASSAS, LLC	9302 W COURTHOUSE RD		MANASSAS	VA	20110	5/11/05	49-2632	1467855304
NEW YORK DIALYSIS SERVICES, INC.	100 MERIDIAN CENTRE BLVD STE 130		ROCHESTER	NY	14618	3/17/15	33-2723	1003210915
FRESENIUS MEDICAL CARE SOUTH AIRWAYS, LLC	5484 AIRWAYS BLVD		MEMPHIS	TN	38116	10/31/19	44-2735	1407237456
BIO-MEDICAL APPLICATIONS OF TEXAS, INC.	1721 S COLORADO ST		LOCKHART	TX	78644	8/30/17	67-2818	1578958302
BIO-MEDICAL APPLICATIONS OF MISSOURI, INC.	2402 S MAIN ST		CHARLESTON	MO	63834	8/17/15	26-2674	1730568767
BIO-MEDICAL APPLICATIONS OF MISSISSIPPI, INC.	656 N STATE ST		JACKSON	MS	39202	11/29/17	25-2590	1417481755
FRESENIUS MEDICAL CARE GLENDALE, LLC	623 S CENTRAL AVE		GLENDALE	CA	91204	5/23/18	55-2836	1396111886
BIO-MEDICAL APPLICATIONS OF TEXAS, INC.	400 W MEDICAL CENTER BLVD STE 125		WEBSTER	TX	77598	8/26/17	74-2509	1861942195
BIO-MEDICAL APPLICATIONS OF TEXAS, INC.	1210 SOUTHMORE AVE		PASADENA	TX	77502	11/20/18	74-2508	1497101463
BIO-MEDICAL APPLICATIONS OF LOUISIANA, LLC	4715 S MACARTHUR DR		ALEXANDRIA	LA	71302	8/4/17	19-2733	1588013940
BIO-MEDICAL APPLICATIONS OF NORTH CAROLINA, INC.	1676 S WESLEYAN BLVD		ROCKY MOUNT	NC	27803	8/10/16	34-2710	1235500323
MICHIGAN HOME DIALYSIS CENTERS, LLC.	2601 COOLIDGE RD STE A		EAST LANSING	MI	48823	3/22/96	23-2548	1396850145
MICHIGAN HOME DIALYSIS CENTER, LLC.	3960 PATIENT CARE DR STE 112		LANSING	MI	48911	3/1/05	23-2618	1023123874
FRESENIUS MEDICAL CARE HOPKINSVILLE, LLC	510 HERITAGE WAY		HOPKINSVILLE	KY	42240	7/9/15	18-2629	1356748263
BIO-MEDICAL APPLICATIONS OF MISSOURI, INC.	2194 MICHIGAN AVE		ARNOLD	MO	63010	4/13/16	26-2680	1093182818
FRESENIUS MEDICAL CARE ANNISTON HOME, LLC	2017 QUINTARD AVE STE A		ANNISTON	AL	36201	6/1/16	01-2686	1699161307
BIO-MEDICAL APPLICATIONS OF MASSACHUSETTS, INC.	27 INDUSTRIAL AVE		CHELMSFORD	MA	1824	2/1/16	22-2587	1427438688
BIO-MEDICAL APPLICATIONS OF WEST VIRGINIA, INC.	245 GREENES PLZ STE E7		GRAFTON	WV	26354	11/9/16	51-2546	1528443645
BIO-MEDICAL APPLICATIONS OF WEST VIRGINIA, INC.	506 3RD AVE		MONTGOMERY	WV	25136	10/12/16	51-2544	1437525714
FRESENIUS MEDICAL CARE ALBERTVILLE, LLC	173 BUSINESS PARK DR		ALBERTVILLE	AL	35951	5/6/16	01-2684	1144698853
BIO-MEDICAL APPLICATIONS OF GEORGIA, INC.	65 FRANCIS WAY		SHARPSBURG	GA	30277	3/10/16	85-2509	1275909491
BIO-MEDICAL APPLICATIONS OF MASSACHUSETTS, INC.	75 NEWBURY ST		DANVERS	MA	1923	3/21/16	22-2588	1134500747
BIO-MEDICAL APPLICATIONS OF FLORIDA, INC.	3107 EDGEWOOD AVE W		JACKSONVILLE	FL	32209	7/13/16	68-2609	1457725806
BIO-MEDICAL APPLICATIONS OF ALABAMA, INC.	1012 FRIENDSHIP RD		TALLASSEE	AL	36078	10/22/15	01-2680	1356732424
BIO-MEDICAL APPLICATIONS OF PENNSYLVANIA, INC.	5201 OLD YORK RD UNIT 2		PHILADELPHIA	PA	19141	11/4/15	39-2835	1063806123
FRESENIUS MEDICAL CARE LAREDO, LLC	2441 MONARCH DR STE 11		LAREDO	TX	78045	8/10/18	67-2877	1780387712
FRESENIUS MEDICAL CARE CHICAGOLAND, LLC	215 S ABERDEEN ST		CHICAGO	IL	60607	8/22/16	14-2809	1245606367
BIO-MEDICAL APPLICATIONS OF NORTH CAROLINA, INC.	4302 S MAIN ST		FARMVILLE	NC	27828	2/29/16	34-2706	1316314230
FRESENIUS MEDICAL CARE NORTHCOAST, LLC	3300 VISTA WAY STE A		OCEANSIDE	CA	92056	3/29/91	05-2708	1801285960
FRESENIUS MEDICAL CARE NORTHCOAST, LLC	950 HACIENDA DR		VISTA	CA	92081	2/1/15	05-2842	1336538404
FRESENIUS MEDICAL CARE NORTHCOAST, LLC	950 HACIENDA DR		VISTA	CA	92081	7/15/08	05-2842	1336538404
FRESENIUS MEDICAL CARE CNA KIDNEY CENTERS, LLC	615 W WESMARK BLVD		SUMTER	SC	29150	4/1/15	42-2510	1144614314
FRESENIUS MEDICAL CARE CLOVIS, LLC	2585 ALLUVIAL AVE		CLOVIS	CA	93611	2/15/19	55-2865	1033620109
BIO-MEDICAL APPLICATIONS OF ARIZONA, LLC	4901 W MCDOWELL RD STE 120		PHOENIX	AZ	85035	9/11/17	03-2650	1982152484
BIO-MEDICAL APPLICATIONS OF VIRGINIA, INC.	3671 FETTLER PARK DR		DUMFRIES	VA	22025	7/13/16	49-2697	1336513266
BIO-MEDICAL APPLICATIONS OF WEST VIRGINIA, INC.	931 FOXCROFT AVE		MARTINSBURG	WV	25401	9/1/16	51-2543	1689049124
BIO-MEDICAL APPLICATIONS OF TENNESSEE, INC.	1 MEDICAL PARK BLVD STE 100E		BRISTOL	TN	37620	8/1/16	44-2734	1003207275
BIO-MEDICAL APPLICATIONS OF MINNESOTA, INC.	3007 HARBOR LN N STE 100		MINNEAPOLIS	MN	55447	1/11/16	24-2601	1881088102
BIO-MEDICAL APPLICATIONS OF MINNESOTA, INC.	17592 DODD BLVD		LAKEVILLE	MN	55044	5/23/16	24-2602	1003292392
FMS LAWRENCEVILLE, LLC	595 HURRICANE SHOALS RD NW STE 202		LAWRENCEVILLE	GA	30046	9/30/15	11-2595	1679964894
VESTAL HEALTHCARE, LLC	65 PENNSYLVANIA AVE STE 207		BINGHAMTON	NY	13903	2/1/11	33-2676	1487969671
FRESENIUS MEDICAL CARE HALL COUNTY, LLC	1492 JESSE JEWELL PKWY SE		GAINESVILLE	GA	30501	9/29/15	11-2621	1235520461
FRESENIUS MEDICAL CARE NORMAL, LLC	2205 E EMPIRE ST STE B		BLOOMINGTON	IL	61704	10/1/93	14-2563	1326420563
FRESENIUS MEDICAL CARE MAUMEE HOME, LLC	6546 WEATHERFIELD CT		MAUMEE	OH	43537	11/21/17	36-2857	1437501996
BIO-MEDICAL APPLICATIONS OF KENTUCKY, INC.	40 WALMART PLAZA DR		MONTICELLO	KY	42633	2/1/17	18-2634	1770939241
BIO-MEDICAL APPLICATIONS OF PENNSYLVANIA, INC.	7310 TILGHMAN ST STE 100		ALLETOWN	PA	18106	7/27/15	39-2830	1679952931
FRESENIUS MEDICAL CARE CNA KIDNEY CENTERS, LLC	653 W WESMARK BLVD		SUMTER	SC	29150	4/1/15	42-2650	1962896142
FRESENIUS MEDICAL CARE LENEXA, LLC	13201 W 98TH ST		LENEXA	KS	66215	5/31/18	17-2570	1023565629

Legal Name	Address 1	Address 2	City	State	Zip	Certification Date	Medicare - ESRD	NPI - ESRD
FRESENIUS MEDICAL CARE BUTLER COUNTY, LLC	890 NW WASHINGTON BLVD		HAMILTON	OH	45013	5/8/17	36-2856	1790290492
FRESENIUS MEDICAL CARE WILMINGTON HOME, LLC	164 HOLIDAY DR		WILMINGTON	OH	45177	10/1/16	36-2787	1225415888
BIO-MEDICAL APPLICATIONS OF WISCONSIN, INC.	2840 INDEX RD		FITCHBURG	WI	53713	7/1/15	52-2602	1013301779
BIO-MEDICAL APPLICATIONS OF WISCONSIN, INC.	1600 JEFFERSON ST STE 200		BARABOO	WI	53913	7/1/15	52-2603	1134512148
BIO-MEDICAL APPLICATIONS OF WISCONSIN, INC.	800 COMPASSION WAY		DODGEVILLE	WI	53533	7/1/15	52-2604	1043603053
BIO-MEDICAL APPLICATIONS OF TEXAS, INC.	110 S PARK DR		BROWNWOOD	TX	76801	7/28/08	45-2559	1912384082
BIO-MEDICAL APPLICATIONS OF LOUISIANA, LLC	6101 ELYSIAN FIELDS AVE		NEW ORLEANS	LA	70122	6/26/19	19-2754	1790263697
FRESENIUS MEDICAL CARE CHICAGOLAND, LLC	4616 S BISHOP ST		CHICAGO	IL	60609	6/5/17	14-2815	1700251451
BIO-MEDICAL APPLICATIONS OF TEXAS, INC.	8704 UNIVERSITY AVE		LUBBOCK	TX	79423	5/12/17	67-2811	1235685470
FRESENIUS MEDICAL CARE LEMONT, LLC	16177 W 127TH ST		LEMONT	IL	60439	8/30/16	14-2798	1720448848
BIO-MEDICAL APPLICATIONS OF FLORIDA, INC.	179 SW PROSPERITY PL		LAKE CITY	FL	32024	10/30/15	68-2585	1285029264
FRESENIUS MEDICAL CARE SUGARLAND, LLC	1107 SOLDIERS FIELD DR		SUGAR LAND	TX	77479	3/1/16	67-2698	1467838581
BIO-MEDICAL APPLICATIONS OF CALIFORNIA, INC.	1809 W CHAPMAN AVE		ORANGE	CA	92868	10/1/15	05-2589	1316315955
BIO-MEDICAL APPLICATIONS OF VIRGINIA, INC.	38 W JUBAL EARLY DR		WINCHESTER	VA	22601	2/29/16	49-2694	1205212784
FRESENIUS MEDICAL CARE RIVERTON, LLC	12523 S CREEK MEADOW RD		RIVERTON	UT	84065	8/3/16	46-2546	1558746727
FRESENIUS MEDICAL CARE CEDAR CITY, LLC	1320 N MAIN ST STE 105		CEDAR CITY	UT	84721	9/21/16	46-2548	1093199135
FRESENIUS MEDICAL CARE SUMMIT, LLC	7320 W ARCHER AVE		SUMMIT ARGO	IL	60501	9/12/16	14-2802	1336507037
BIO-MEDICAL APPLICATIONS OF ARIZONA, LLC	3600 W TANGERINE RD STE 120		MARANA	AZ	85658	9/6/19	03-2657	1306324215
BIO-MEDICAL APPLICATIONS OF ARIZONA, LLC	815 S WATSON RD STE 108		BUCKEYE	AZ	85326			1861217911
BIO-MEDICAL APPLICATIONS OF VIRGINIA, INC.	945 N MAIN ST		MARION	VA	24354	9/29/16	49-2700	1740635978
NEW YORK DIALYSIS SERVICES, INC.	1 BETHESDA DR		HORNELL	NY	14843	12/31/16	33-2756	1093167223

Exhibit 3.
State Licensing and Certification Entities

Elba Goldman, Acting Director of Division of Provider Services
Guy Nevins, Deputy Dir. For Certification
Dina Donavan, Deputy Director for Licensure
Licensure and Certification
Environmental and Health Standards Bureau
Alabama Department of Public Health
201 Monroe Street, Suite 600
P.O. Box 303017
Montgomery, AL 36104
(334) 206-5175

Administrator, Health Facilities Licensing & Certification
4730 Business Park Blvd, Suite 18
Anchorage, AK 99503-7137
Phone: (907) 334-2481
Fax: (907) 334-2400

Kathy McCanna, Program Manager
Helena Hoover, Team Leader
Licensure and Certification
Medical Facilities Section
Arizona Department of Health Services
1647 E. Morten Avenue, Suite 160
Phoenix, AZ 85020
(602) 674-4340

Wanda Theus, Director Certification
Health Facilities Services Bureau
5800 West Tenth Street, Suite 400
Little Rock, AR 72204
Health Facilities Licensure Program
(501) 661-2201

California Headquarters
Brenda Clutz, Director
Licensing and Certification Program
California Department of Health Services
1615 Capital Avenue
Sacramento, CA 94234-7320
(916) 552-8700

Barbara Gagne, District Manager
Licensure and Certification
Berkeley District Office
California Department of Health Services
1625 Shattuck Ave., Suite 200
Berkeley, CA 94704
(510) 540-2417
(800) 554-0352

Heli Feixeira, District Manager
Licensure and Certification
Santa Rosa/Redwood District Office
California Department of Health Services
2170 Northpoint Parkway
Santa Rosa, CA 95407
Phone: (707) 576-6775
Fax: (707) 576-2418

Connie Schagunn, District Administrator (North)
Licensure and Certification
San Diego District Office
7575 Metropolitan Drive, Suite 104
San Diego, CA 92108
Phone: (619) 278-3700
Fax: (619) 278-3725

Donna Loza, District Administrator (South)
Licensure and Certification
San Diego District Office
California Department of Health Services
7575 Metropolitan Drive, Suite 211
San Diego, CA 92108
Phone: (619) 688-6190
Fax: (619) 688-6444

Greg Hannan, District Administrator
Licensure and Certification
Santa Rosa District Office
California Department of Health Services
50 Old Courthouse Square, Suite 200
Santa Rosa, CA 95404
(707) 576-2380

Albert Quintero, District Administrator
Licensure and Certification
San Jose District Office
California Department of Health Services
1 Almaden Blvd., 9th floor
San Jose, CA 95113
(408) 277-1784

Victor Arkin, Chief
Licensure and Certification
Los Angeles District Office
California Department of Health Services
5555 Ferguson Drive, 3rd Floor
Commerce, CA 90022
(213) 869-8500

Lana Pimbley, District Manager
Licensure and Certification
Ventura District Office
California Department of Health Services
1889 North Rice Avenue, Suite 200
Oxnard, CA 93030
(805) 604-2926

Reba Gutierrez, District Administrator
Licensure and Certification
Fresno District Office
California Department of Health Services
7170 North Financial Drive, #110
Fresno, CA 93720
(209) 437-1500

Joan Change, District Administrator
Licensure and Certification
Riverside District Office
California Department of Health Services
625 E. Carnegie Drive, Suite 280
San Bernardino, CA 92408
(909) 388-7170

Cathy Devanport, Program Manager
Licensure and Certification
Health Facilities Division
Colorado Department of Health
4300 Cherry Creek Drive South
Denver, CO 80222-1530
(303) 692-2800

Wendy Frhils, Director
Hospital and Medical Care Division
Licensure and Certification
Connecticut Department of Health Services
410 Capitol Avenue, MS #12th Floor
P.O. Box 340308
Mail Station 12HFL
Hartford, CT 06134-0308
(860) 509-7400

Mary Peterson
Director of Health Facilities Licensing and Certification Division
Delaware Department of health
2055 Limestone Road, Suite 200
Wilmington, DE 19808
(302) 995-8521

Judith McPherson, Program Manager
Health Facility Division
Service Facility Regulation Administration
DC Department of consumer and Regulatory Affairs
825 North Capitol St. NE, 3rd Floor
Washington, DC 20002
(202) 442-5999

Liz Dudek, Director
Licensure and Certification
Hospital Unit
Division of Health Quality Assurance
Florida Agency for health Care administration
Health Facility Regulation
2727 Mahan Drive, MS-32
Tallahassee, FL 32308
(850) 487-2717

John Williams, Program Director
Health Care Section
Office of Regulatory Services
Georgia Department of Human Resources
2 Peach Tree Street, Suite 33-250
Atlanta, GA 30303-3167
(404) 657-5411

Gerald Chung, Medicare Certification Officer
Sharon Matsubara, Nurse Supervisor
Office of Health Care Assurance
Hospital & Medical Facility Branch
601 Kamokila Blvd., Room 395
Kapolei, HI 96707
(808) 233-7742

Sylvia Crestwell, Supervisor
Bureau of Facility Standards
Towers Building, 3rd Floor
Boise, ID 83720-0036
(208) 334-6626

Catherine M. Stokes, Chief
Division of Health Facility Standards Illinois Department of Public Health
525 West Jefferson
Springfield, IL 62761-0001
(217) 782-4977

Lana Richmond
Acute Care Division – Certification
Indiana State Department of Health
2 North Meridian, 4A
Indianapolis, IN 46204
(317) 233-7742

Steven Young, Director
Department of Inspections and Appeals
Health Facilities Division
Lucas State Office Building
321 East 12th Street
Des Moines, IA 50319
(515) 281-5457

Robin Rowe
Division of Community Health Services
Office of Inspector General
275 E. Main, 5E-A
Frankfurt, KY 40621
(502) 564-2800

Joseph Kroll, Director
Bureau of Health Facilities
Kansas Department of Health and Environment
900 SW Jackson, Suite 1001
Topeka, KS 66612
(785) 296-0056

Charles Purcell, ESRD Program Manager
Division of Licensing and Certification
Louisiana Department of Health and Hospitals
500 Laurel Street, Suite 100
Baton Rouge, LA 70821
(225) 342-5782

Louis T. Dorogi, Director
Sandra Bethanis, Assistant Director
Division of Licensing and Certification
Maine Department of Human Services
35 Anthony House
State House – Station 11
Augusta, ME 04333
(207) 287-9300

Carol Benner, Director
Division of Licensing and Certification
Maryland Department of Health and mental Hygiene
Spring Grove Hospital Center
Office of Health Care Quality
55 Wade Avenue
Catonsville, MD 21228
(410) 402-8002

Paul Dreyer, Director
Sandra Mischken, ESRD program Manager
Licensure and Certification
Division of Health Care Quality
Massachusetts Department of Public Health
10 West Street, 5th Floor
Boston, MA 02111
(617) 753-8000

Linda Burns Chief
Michigan Department of Consumer and Industry Services
Division of Licensing and Certification
Bureau of Health Systems
P.O. Box 30664
Lansing, MI 48908
(517) 241-4160

Carol Hirschfeld, Supervisor for Prog. Assurance
Division of Facility and Provider Compliance
Minnesota Department of Health
85 East 7th Place, Suite 300
St. Paul, MN 55101
(651) 215-8719

Vicki Maddox, Director
Division of Licensure and Certification
Mississippi Department of Health
570 East Woodrow Wilson
P.O. Box 1700
Jackson, MS 39215-1700
(601) 576-7300

Lois Kollmeyer, Director
Division of Health Standards and Licensure
Missouri Department of Health
921 Wildwood
P.O. Box 570
Jefferson City, MO 65102
(573) 751-6271

Larry Barnes
Division of Facilities Services
North Carolina Department of Human Resources
Raleigh, NC 27603
(919) 715-8058

Nancy Brown, Team Leader
Nebraska Department of Health and Human Services Regulation and Licensure
Credentialing Division
P.O. Box 95007
Lincoln, NE 68509-5007
(402) 471-2946

Jeanne Anspach, Director
Department of Human Resources
Department of Health Division
Bureau of Licensure and Certification
4220 South Maryland Pky. Suite 81
Los Vegas, NV 89119
(702) 486-6515

Robert Ehlers, Bureau Chief-Certification
Theresa Jarvis, Bureau Chief –Licensures
Office of Program Support
Licensure and Certification
Bureau of Health Facilities Administration
New Hampshire Department of Health and Human Services
129 Pleasant Street
Concord, NH 03301-3857
(603) 271-4814

John Calabria, Director
Certificate of Need and Acute Care Licensure Program
New Jersey Department of Health
Market and Warrant Streets, Rm 403
Trenton, NJ 08625-0367
(609) 292-7228

Wilma Hammar, Director
Bureau of Health Facility Licensing and Certification
Department of Health
2040 S. Pacheco, 2nd Floor, Rm 413
Santa Fe, NM 87505
(505) 476-9025

Val S. Gray, Acting Director
Health Facilities Management
Corning Tower
Empire State Plaza
Albany, NY 12237
(518) 474-2772

Bridgette Smith
Ohio Department of Health
Licensure of Dialysis Facilities
(614) 752-4788
246 North High Street, 3rd Floor
P.O. Box 118
Columbus, OH 43216-0118

Carol Fatzer, Director
Home Services Division
Medical Facilities Division
Oklahoma State Department of Health
1000 NE Tenth, Room 1114
Oklahoma City, OK 73117-1299
(405) 271-6576

Ron J. Prinslow, Manager
DHS, Health Care Licensure and Certification
Portland State Office Building
800 NE Oregon Street
Portland, OR 97232
(971) 673-0540

Jan Staloski, Director
Department of Health
Division of Home Health
132 Kline Plaza, Suite A
Health and Welfare Building
Harrisburg, PA 17104
(717) 783-1379

Johnny Rullan, Secretary of Health
Ricardo Torres-Munoz, Auxiliary Secretary
Licensure and Certification
Puerto Rico Department of Health
P.O. Box 70184
San Juan, PR 009363

Wayne Farrington, Chief
John Wojcik, CON
Licensure and Certification
Health Facilities Regulation
Rhode Island Department of Health
3 Capitol Hill
Providence, RI 02908-5097
(401) 222-2788

Robert Lawyer, Team Leader
Region III
South Carolina Department of Health and Environmental Control
Health Licensing Section
2600 Bull Street
Columbia, SC 29201
(803) 727-7202

Dot Elder
Health Care Facilities
1st Floor
Cordell Hull Building
425 Fifth Avenue N.
Nashville, TN 37247
(615) 741-7221

Facility Licensing Group Mail Code 1980
Texas Department of State Health Services
1100 W. 49th Street
Austin, TX 78756-3199
(512) 834-6646

Nancy Hofheimer, Director
Center for Quality Health Care Services & Consumer Protection
Virginia Department of Health
3600 West Broad Street, Suite 216
Richmond, VA 23230
(804) 367-2102

John M. Wilkinson, Director
Health Facilities Licensure and Certification
Administration and Oversight
West Virginia Department of Health
1900 West Kanawha Blvd., Room 550, Bldg. 3
Charleston, WV 25305
(304) 558-0050

Lydia Reitman
Bureau of Quality Assurance
Department of Health and Family Services
P.O. Box 2969
Madison, WI 53701-2969
(608) 266-7881

Jean McLean, RD, Section Manager
Wyoming Department of Health
Office of Healthcare Licensing and Surveys
2020 Carey Avenue, 8th Floor
Cheyenne, WY 82002
(307) 777-7123

Chris Qualm, Administrator of Licensure & Certification South Dakota
Department of Health
Office of Health Facilities Licensure & Certification 600 E. Capitol
Ave.
Pierre, SD 57501-2536
(605) 773-3356

Joel Hoffman, Director
Utah Department of Health
Bureau of Health Facility Licensing and Certification 3760 South
Highland Drive
First Floor
Salt Lake City, Utah 84106
(801) 273-2994

David Herlihy, Executive Director
Vermont Department of Health
Board of Medical Practice
108 Cherry Street, Suite 206,
Burlington, VT, 05401
(802) 657-4223

Montana Department of Public Health and Human Services
Licensing Bureau
PO Box 202953
2401 Colonial Drive, 2nd Floor
Helena MT 59620-2953
(406) 444-2099

Wyoming Department of Health
Healthcare Licensing and Surveys
2300 Capitol Avenue, Suite 510
Cheyenne, WY 82002
(307) 777-7123

Guam Department of Public Health and Social Services
123 Chalan Kareta
Mangilao, Guam 96913-6304
671-735-7304 (Phone)
671-734-2066 (Fax)

Exhibit 4.
Letter of Intent



April 18, 2025

Eric Hernandez, Acting Executive Director
Certificate of Need Program
Washington State Department of Health
111 Israel Road SE
Tumwater, WA 98501

Re: Letter of Intent: Expansion of FKC Walla Walla in the Walla Walla County ESRD Planning Area

Dear Mr. Hernandez:

Pursuant to Washington Administrative Code (“WAC”) 246-310-806, for Nonspecial Circumstance Cycle 1, QualiCenters Inland Northwest, LLC intends to file a certificate of need to expand its current CN-approved kidney dialysis center in Walla Walla, also known as Fresenius Kidney Care QCI Walla Walla (“FKC Walla Walla”). In accordance with WAC 246-310-080, the following information is provided:

1. Description of the services proposed:

Three (3) in-center dialysis station expansion of the existing FKC Walla Walla.

2. Estimated Cost of the Proposed Project:

The total estimated capital expenditures are \$75,000.

3. Description of the Service Area:

The service area is the Walla Walla County ESRD Dialysis Planning Area.

Please feel free to contact me if there are any questions on this letter of intent. I can be reached at John.Rodriguez2@freseniusmedicalcare.com.

Sincerely,

John Rodriguez, BSN, RN
Regional Vice President – Pacific Northwest
Fresenius Medical Care

Exhibit 5.
Single Line Drawing and Square Footage Tables

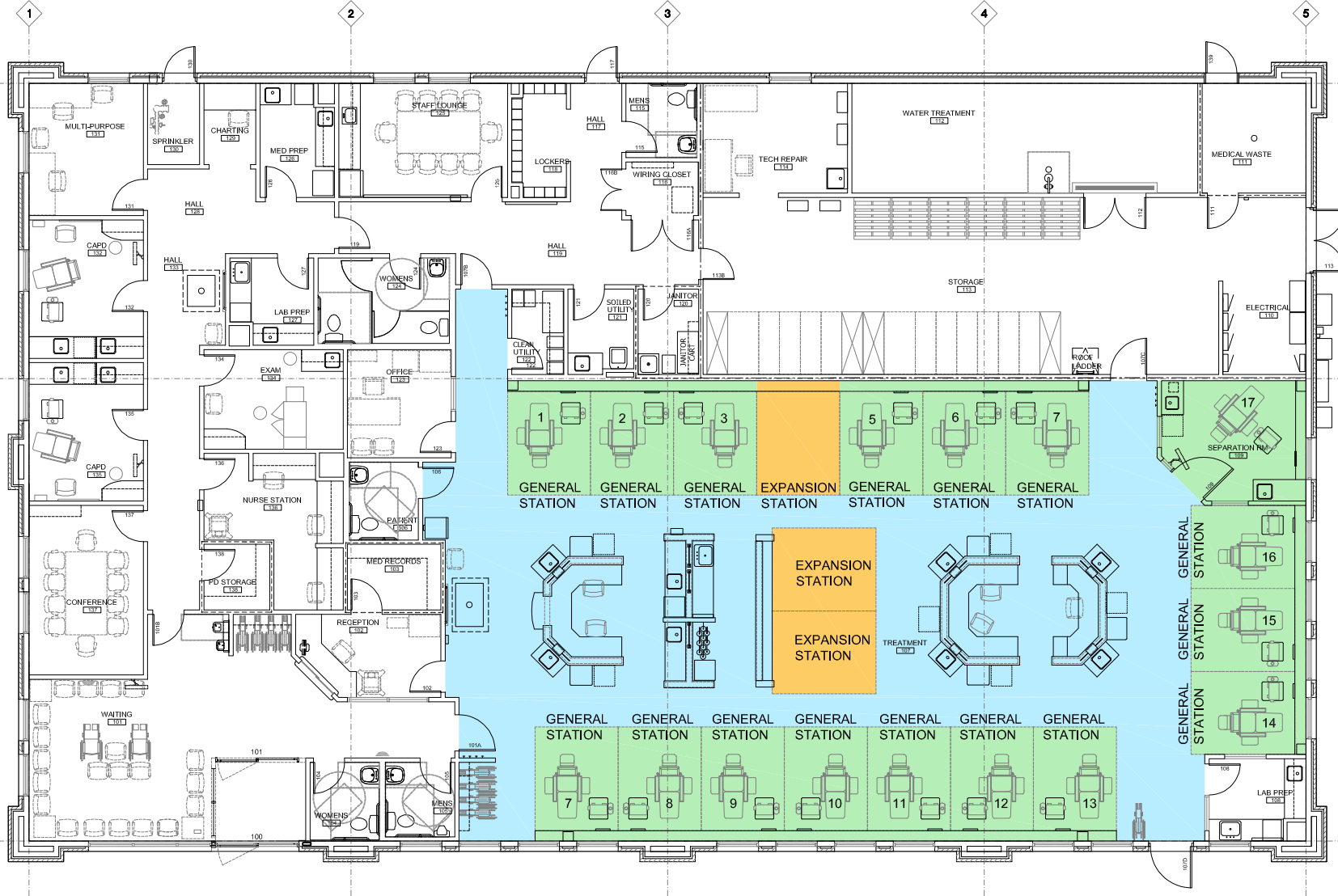

	TREATMENT FLOOR
	EXISTING STATIONS
	EXPANSION STATIONS

CON FLOOR PLAN FOR:

WALLA WALLA, WA

PROJECT #002106-5-RL-W-GU-2017

ADDRESS: 135 Avery St Walla Walla, WA 99362

DRAWN BY:

GROSS SQUARE FOOTAGE:

GROSS SQUARE FOOTAGE:

TREATMENT SQUARE FOOTAGE:

SCALE: NOT TO SCALE

SSM

9,420 SF

8,979 SF

3,429 SF

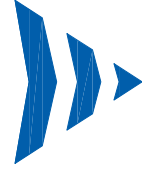

**FRESENIUS
MEDICAL CARE**

FKC Walla Walla

+3 Station Expansion.

Maximum Allowable Treatment Area Table

[WAC 246-310-800 \(11\)](#)

AREA	ALLOWABLE SF	Units	# STATIONS	CALCULATED SF
General use/non-isolation	150	sf/station	18	2,700
Bed station / non-isolation	200	sf/station	1	200
Isolation station	200	sf/station	1	200
Future expansion stations	150	sf/station	0	0
Subtotal				3,100
Other treatment	75%	% of Subtotal		2,325
Maximum Treatment S.F. Area				5,425

Actual Square Footage Table

AREA	ACTUAL UNIT SF	Units	# STATIONS	ACTUAL SF
General use/non-isolation	80	sf/station	18	1,440
Bed station / non-isolation	100	sf/station	1	100
Isolation station	136	sf/station	1	109
Future expansion stations	80	sf/station	0	0
Subtotal				1,649
Other treatment				1,980
Actual Treatment S.F. Area				3,629
Non-Treatment Floor Space				5,791
Actual Total Clinic S.F. Area				9,420

<u>Total Maximum Treatment SF</u>		<u>ACTUAL Treatment SF</u>
5,425	>	3,629

Exhibit 6.
Charity Care/Indigence Policy

Title: Indigent Waiver Program

Department(s): Compliance

Document #: COR-COMP-G-0-000-010A

Version #: 3

Key Points	<ol style="list-style-type: none"> 1. The Indigent Waiver Program assists eligible patients who: <ul style="list-style-type: none"> • Are unable to obtain insurance coverage • Lack the financial resources to pay for medical services <p>Note: FreseniusRx operates a different Indigent Waiver Program for qualified low-income Medicare Part D Extra help patients. *</p> 2. The Indigent Waiver Program applies only to charges the patient is personally liable for. 3. The Indigent Waiver Program is a “last resort” when there are no other payment options for the patient. 4. Patients may qualify for full or partial waivers based on a sliding scale schedule. 5. The Indigent Waiver Program cannot be advertised to patients, prospective patients or referral sources. 6. Indigent waivers are valid for one (1) year from date of approval. <p>* See the <i>Financial Assistance Program: Compliance Requirements Policy</i> for additional information.</p>		
Definition: Indigent Waiver	An Indigent Waiver excuses all or part of a patient’s financial obligation to pay for items or services provided by FMCNA.		
Definition: Family	“Family” is defined as the patient and immediate family members residing with the patient or who are legally financially responsible for the patient.		
Qualifications	<p>The Patient applying for the waiver program must meet eligibility criteria for both:</p> <ol style="list-style-type: none"> 1. Annual Income 2. Net Worth (Assets) <p>When appropriate, patients may qualify for partial indigent waivers based upon a Sliding Fee Scale Matrix, as determined by the FMCNA Business.</p> <table border="1" data-bbox="587 1675 1393 1707"> <tr> <td></td><td>Eligibility Criteria</td></tr> </table>		Eligibility Criteria
	Eligibility Criteria		

Title: Indigent Waiver Program

Document #: COR-COMP-G-0-000-010A

Original Creation Date: 05/15/2000

Effective Date: 05/13/2016



Title: Indigent Waiver Program

Department(s): Compliance

Document #: COR-COMP-G-0-000-010A

Version #: 3

	Annual Income Limit	The annual income limit will be determined by each FMCNA business based on industry research conducted, and documented, by the business.
	Net Worth	Must have a family net worth less than [amount determined by the business] at the time of application.
Retroactive Waivers	<ul style="list-style-type: none"> Patients may be eligible for retroactive waivers if they meet the business specific criteria for annual income and net worth for the entire period requested. Retroactive waivers > than six (6) months require approval of a VP level manager or above. 	
Documentation	<ul style="list-style-type: none"> The Indigent Waiver Form must be completed. 	
Requirements for Individual Patient Waiver	<ul style="list-style-type: none"> All required fields must be completed. 	
Documents for Qualifying the Patient for the Program	<p>The following is a sample of documents that can be used to determine a patients' family income. For those documents that may be direct deposit, a copy of the account statement is required:</p> <ul style="list-style-type: none"> Pay Stub – (Pt/Spouse/Dependents) Social Security Award Letter SSA deposited Retirement/Disability Check Checking/Savings Account Statements (all pages even if blank) Stocks/Bond Statements Tax Bill/Appraisal (owned land/property – except principal residence) 401k/IRA (If over 65) Most recent Tax Return (if claiming dependents) 	
Financial Review Period	Review of one (1) month of patient's income and/or expenses, no more than 3 months old.	
Eligibility Period	<ul style="list-style-type: none"> The indigent waiver is valid for one (1) year from the 1st date of the month of approval. Eligibility period may be for less than 1 year if patient will qualify for insurance within the year period. 	

Title: Indigent Waiver Program

Document #: COR-COMP-G-0-000-010A

Original Creation Date: 05/15/2000

Effective Date: 05/13/2016

Title: Indigent Waiver Program

Department(s): Compliance

Document #: COR-COMP-G-0-000-010A

Version #: 3

	<ul style="list-style-type: none"> • A full review of a patient's annual income and net worth is required every twelve (12) months to extend a waiver for subsequent periods. • Re-evaluation is required when staff is notified or receive information that a patient's financial status has changed, or information used to qualify a patient is incorrect or incomplete.
Document Retention of Patient Billing Information	<ul style="list-style-type: none"> • Documentation of approved Indigent Waivers with all correspondence used for approving or renewing the waivers, including retroactive waivers is to be retained per the FMCNA Record Retention Schedule (Record Code AC2-10). • Tax Clearance approval is required for destruction of these documents. • Each FMCNA Business will determine who is responsible for maintaining these documents.

Title: Indigent Waiver Program

Document #: COR-COMP-G-0-000-010A

Original Creation Date: 05/15/2000

Effective Date: 05/13/2016

Exhibit 7A.
Patient Admission Policy

Purpose To guide facility management on the admission process for all patients being admitted to an FKC dialysis facility.

Responsibility Medical Director, Clinical Manager or Registered Nurse, Master's Social Worker, Registered Dietitian and Facility Secretary as defined in this policy, Patient Admission Services and Central Verification

Types of Admissions: Definitions New Patient: Permanent admission of a patient who is new to outpatient dialysis.

Transfer Patient: A patient already receiving outpatient dialysis who is scheduled to receive ongoing and continued treatment at a new dialysis facility (permanent or seasonal).

Transient Patient: A patient already receiving outpatient dialysis who is scheduled for only 1 to 13 treatments.

General Policy This policy applies to New Patients, Transfer Patients or Transient Patients.

When medically appropriate and consistent with this policy, facilities shall admit and treat patients needing dialysis.

Each patient admitted will be followed by an attending physician on the facility's medical staff or physician who has been granted temporary privileges at the facility.

All services offered by FKC facilities are available to all patients provided:

- They are medically suitable based on the clinical assessment of the physician,
- and the willingness of a responsible party to pay for such services.

Signing Admission Documents The Clinical Manager or designee will conduct an admission interview with all new patients.

All admission documents must be signed before a patient receives their first dialysis treatment at the facility.

There may be patients who refuse to sign an admission form(s) or request to modify a form(s). In these situations, staff must consult with Clinical Services or Division Counsel prior to starting the patient's treatment.

The patient must sign admission documents unless unable due mental capacity/competency. Refer to the section below on Who is Authorized to Sign Admission Documents for patients who lack mental competency.

If a patient is competent, but unable to sign due to physical limitations, the patient may sign with an ‘X’ or a scribble or verbally consent. Staff should document that the patient consented to each document on the admission documents.

If a patient is visually impaired and their impairment prevents them from signing the consent, the patient may verbally indicate consent and the staff should document that the patient was unable to sign but acknowledged understanding and provided verbal consent in the patient’s medical record.

Note: Patients or their Legally Authorized Persons will not be asked to sign consent forms for services that are not being provided (ex. blood transfusion consent) until the actual service is needed. Blank consent forms should never be signed or used.

Who is Authorized to Sign Admission Documents?

Patients must have the mental capacity/competency to consent to treatment and sign admission forms for treatment to be given in the facility, except as described below. The facility staff cannot make determinations regarding mental capacity and competency and must presume competence unless a physician has declared the patient incompetent.

If a patient has been deemed by a physician to lack the mental capacity/competency to consent to treatment, a Legally Authorized Person may consent to the patient’s treatment and may sign the admission forms. In the rare instance that the legally authorized person is unavailable to sign the consent in person, the documents may be mailed, emailed, or faxed to the Legally Authorized Person for signature. The patient cannot be admitted and treated until the clinic receives the signed documents. The original signed documents must be returned to the facility to maintain in the patient’s medical record.

In the unusual instance when in person or fax options cannot be accomplished, the facility should reach out to their Division Counsel or Compliance for additional guidance.

NOTE: State laws vary on who may consent to treatment on the patient’s behalf if the patient lacks capacity or competency to consent. In some states, family members or persons permitted by state law may consent to the patient’s treatment and sign the admission forms even if such persons do not hold a power of attorney for healthcare or healthcare proxy as the Law Department will determine.

For purposes of this Policy, a ‘Legally Authorized Person’ is as follows:

- a) The patient’s legal guardian or someone who holds a valid power of attorney for healthcare/healthcare proxy or who may sign on behalf of the patient under state law as determined by the Law Department.
- b) A parent or legal guardian if the patient is a minor.

NOTE: If there is any doubt the person is authorized to sign admission forms, contact the Law Department.

Patient Appears Unable to Consent for Treatment

If a patient comes for his or her first treatment and does not appear to have the mental capacity/competency to sign the admitting documents, the nurse:

- must notify the patient’s attending physician of the patient’s perceived incapacity in order to assess the patient’s ability to consent, and
- should seek confirmation whether a medical determination of incompetency or lack of capacity has been made in the medical record consistent with state law.

If the patient is deemed incompetent by a physician, the staff should attempt to contact any emergency contacts listed on the patient’s admission paperwork in an attempt to find a family member who can:

- Provide proof of guardianship/power of attorney for healthcare or healthcare proxy (which must be provided at the time of admission, prior to treatment being provided), or
- Assist in providing valid consent to treatment, if permitted under state law, or who can obtain legal authority/guardianship to represent the patient.

The patient cannot be dialyzed if:

- The patient has been deemed by a physician to be incompetent or to lack mental capacity consistent with state law, and
- The patient does not have an appropriate legal guardian or an agent with a valid healthcare power of attorney or healthcare proxy, and

The law department determines that state law does not permit family members to give consent.

Admission Process

All admissions must be processed through Patient Admission Services (PAS). PAS will receive patient information and medical records from referral sources.

The PAS will disseminate this information to the appropriate departments responsible for medically and financially clearing the patients. Upon receipt of the referral for admission, the facility will be notified of the pending admission by PAS to confirm placement.

PASs will obtain medical records and collaborate with the verification office to financially clear the patient.

Medical Clearance

A patient will be medically cleared for treatment when dialysis is deemed necessary and appropriate, based on the clinical judgment of the attending physician.

Medical records will be reviewed prior to admission.

While the medical director is not required to review every admission, they have the authority to do so. The clinical manager or nurse in charge can clear the patient based on established criteria or conditions set by the medical director.

In cases where a patient is too acutely ill or not suitable for outpatient dialysis care, the medical director should consult with the attending nephrologist to discuss the inability to admit the patient. If the issue remains unresolved or if the medical director is the attending physician, the matter may be escalated to a member of the Medical Advisory Board (MAB) for review. The Clinical Manager and/or Director of Operations (DO) cannot admit a patient without medical approval from the medical director or, if escalated, an MAB member.

Transient or Seasonal Admission Requirements

The accepting physician will medically clear the patient prior to admission. (See block on medical clearance). The attending physician or physician extenders will make all the medical, laboratory and pharmaceutical decisions for the patient while under the physician's care in accordance with the standard rules and procedures of the facility.

Dialyzers and/or supplies brought by a transient or seasonal patient will only be used in the rarest of circumstances. Use of a patient-provided item, such as a specialized dialyzer or medication, must be approved by the Medical Director and the Pharmacy and Therapeutics Committee PRIOR to the patient arriving for treatment at the facility.

- If approved for a specific dialyzer or medication, a seasonal/transient patient's home facility must ship the item to the transient facility following proper storage and shipment procedures.

Special Circumstances Admission Requests

Requests to admit a patient with an external device such as left ventricular assist device (LVAD), continuous medication infusion, or LifeVest Defibrillator or other non-routine request require approval from the corporate Medical Office. Refer to the *Guidelines for Administration of Medical Services in Dialysis Facilities* policy for requests to admit patients with

clinical needs outside of standing dialysis care (ex. administering medications/nutritional supplements via a gastrostomy tube, tracheostomy care or chest tubes).

Staff must review the *Admission, Handling and Safe Movement of the Morbidly Obese Patient Policy* before admission to the facility to ensure the facility can safely care for a morbidly obese patient. The Governing Body will make the determination to accept or deny the patient based on special considerations outlined in the policy.

Emergency Admission - Transfer

Patients may need to be transferred emergently in situations related to unplanned emergencies caused by severe weather, fire or other serious facility operating problems such as water treatment failure or other unexpected problems leading to facility closure. An emergency transfer is not expected to extend beyond 30 days and patients are expected to return to their “home” facility to continue their treatments when operations are able to resume. The emergency data entry process may be used for emergency transfers.

Click the link to the [Guidelines for Emergency Preparedness](#) policy for additional admission information entering data in the clinical systems for non-emergency such as a planned closure or emergency situations.

Medical Record Requirements

PAS will collect the required information needed to admit a patient.

At a minimum, the required documents to admit a patient include:

- History and Physical or nephrology consult note or discharge summary or the most recent physician progress note
- Hepatitis B panel (HBsAg, anti-HBs, anti-HBc)
 - If unable to obtain full panel:
 - For patients new to dialysis: at a minimum a Hepatitis B surface antigen (HBsAg) result obtained within 30 days prior to the admission date
 - For transient or transfer patients: All patients must have a documented hepatitis B antigen (HBsAg) **or** antibody (anti-HBs) result prior to admission to the facility. HBsAg results must have been reported within 30 days of admission. If the patient has hepatitis antibodies (anti-HBs), the results must have been reported within the past 12 months. Any discrepancies or questions related to admitting a patient and/or a patient’s hepatitis results should be reported by the Clinical Manager to their Corporate Clinical Quality Manager.
- Current medication list and allergies
- Dialysis orders or the last treatment sheet

- For transients/travelers only: A PPD Test, IGRA (e.g., QuantiFERON, T-SPOT), or Chest X-ray within **one** year.

NOTE: On occasion, admitting facilities request additional medical information over the minimum required documents listed above. Patient Admission Services will attempt to get this information. However, inability to provide this information by the referring facility will not affect the admission of the patient.

Patients with Prior Behavioral Issues

A referred patient who has exhibited prior behavioral issues and could be a threat to the health and safety of patients or staff may be denied admission to the dialysis facility.

The decision to admit a patient who has exhibited behavioral issues shall be made by the facility management in collaboration with the patient's attending physician and the Medical Director.

Approved Forms of Identification

Patient Admission Services will request the referring facility, provider or patient to provide 1 photo ID prior to admission. Upon placement at the facility, staff will request 2 forms of identification. The two forms of ID must be provided within 6 treatments.

The two forms of identification can be:

- A driver's license, a state issued identification card, a passport, insurance cards or a birth certificate. (These documents will be copied and maintained in a separate folder for each patient. When the patient is discharged, they will be placed in the closed medical record.)
- If the patient does not bring in the required documents within 6 treatments, the Clinical Manager or Director of Operations must escalate to the Lead Social Worker who can review the situation and assist with obtaining the identification documents.

Failure to produce 2 forms of identification alone is not cause for discharge. Refer to the ***Routine and Involuntary Patient Discharge Policy***, ***Routine and Involuntary Patient Discharge Policy Addendum*** and the ***Routine and Involuntary Patient Discharge Procedure*** for guidance on discharging a patient.

Advance Directive/DNR Status

All new admissions to the facility will be asked if they have an Advance Directive and/or a valid state specific Do Not Resuscitate Order prior to or at their first treatment and during their comprehensive interdisciplinary assessment.

For more information, refer to the ***Do Not Resuscitate Policy***.

**Information
Regarding
Modalities
and Schedules**

The patient shall be made aware of and afforded access, where available, to all treatment modalities provided by the facility as appropriately certified and if applicable licensed by the state:

- In-center Hemodialysis
- Self-care Dialysis
- Nocturnal In-center Hemodialysis
- Home Hemodialysis (Nocturnal and Daytime)
- Continuous Ambulatory Peritoneal Dialysis
- Continuous Cycling Peritoneal Dialysis
- Referral for Renal Transplantation

Additionally, the patient shall be provided with resource information for dialysis modalities not offered by the facility, including information about alternative scheduling options for working patients.

**Training
Materials/Job
Aids**

Internal patient transfers are initiated electronically. Click the links below for training materials and job aids on electronic patient transfer between FKC facilities.

[Admissions-Guide-Managing-Admissions-1_17_22-v1.pdf](#)
[Admissions-Guide-Requesting-a-Transfer-1_17_22-v1-Final-Copy.pdf](#)
[Patient Transfer Application Guide v.5](#)

**Related
Policies &
Procedures**

- Patient Rights and Responsibilities
- Patient Grievances policy
- Advance Directive policy
- Visitor's Policy
- Eating and Drinking Policy
- Interruption of Treatment
- Weapons and Firearms Policy
- Guidelines for Administration of Services in Dialysis Facilities

END OF DOCUMENT

Exhibit 7B.
Patient Rights and Responsibilities Policy

Purpose	<p>To comply with Federal Regulations that require dialysis facilities to:</p> <ul style="list-style-type: none"> • Educate staff regarding the rights of dialysis patients. • Inform and educate all dialysis patients about their rights and responsibilities as a patient at the dialysis facility. • Ensure that patients' rights are respected and protected by the facility
----------------	--

Responsibility	<p>The FMCNA Patient Rights and Responsibilities patient brochures may be distributed to patients by any Fresenius Kidney Care (FKC) staff. Additional information or discussion must be provided by the Nurse or Social Worker.</p> <p>All facility staff are responsible for ensuring that patients' rights are respected and protected by the facility.</p>
-----------------------	--

Conditions for Coverage: Patients' Rights	<p>The Conditions for Coverage, §494.70 Condition: Patients' Rights require dialysis facilities to inform patients or their representatives of their rights (including their privacy rights) and responsibilities when they begin their treatment and must protect and provide for the exercise of those rights. Patients' rights as stated in the Conditions for Coverage:</p> <p>The patient has the right to –</p> <ol style="list-style-type: none"> 1. Respect, dignity, and recognition of his or her individuality and personal needs, and sensitivity to his or her psychological needs and ability to cope with ESRD; 2. Receive all information in a way that he or she can understand; 3. Privacy and confidentiality in all aspects of treatment; 4. Privacy and confidentiality in personal medical records; 5. Be informed about and participate if desired, in all aspects of his or her care, and be informed of the right to refuse treatment, to discontinue treatment, and to refuse to participate in experimental research; 6. Be informed about his or her right to execute advance directives, and the facility's policies regarding advance directives; 7. Be informed about all treatment modalities and settings, including but not limited to transplantation, home dialysis modalities (home hemodialysis, intermittent peritoneal dialysis, continuous ambulatory peritoneal dialysis, continuous cycling peritoneal dialysis), and in-facility hemodialysis. The patient has the right to receive resource information for dialysis modalities not offered by the facility, including information about alternative scheduling options for working patients; 8. Be informed of facility policies regarding patient care, including, but not limited to isolation patients; 9. Be informed of facility policies regarding the reuse of dialysis supplies, including hemodialyzers; 10. Be informed by the physician, nurse practitioner, clinical nurse specialist, or physician's assistant treating the patient for ESRD of his or
--	---

her own medical status as documented in the patient's medical record, unless the medical record contains a documented contraindication;

11. Be informed of services available in the facility and charges for services not covered under Medicare;

12. Receive the necessary services outlined in the patient plan of care;

13. Be informed of the rules and expectations of the facility regarding patient conduct and responsibilities;

14. Be informed of the facility's internal grievance process;

15. Be informed of external grievance mechanisms and processes, including how to contact the ESRD Network and the State survey agency;

16. Be informed of his or her right to file internal grievances or external grievances, without reprisal or denial of services; and

17. Be informed that he or she may file internal grievances or external grievances personally, anonymously or through a representative of the patient's choosing.

18. Be informed of the facility's policies for transfer, routine or involuntary discharge, and discontinuation of services to patients;

19. Receive written notice 30 days in advance of an involuntary discharge, if discharge is justified and not due to an immediate threat to the health and safety of others.

Policy

All patients and/or their representatives will be informed of their rights (including privacy rights) and responsibilities.

Patient rights and the ability to exercise these rights must be protected by the facility.

The FMCNA Patient Rights and Responsibilities brochure explains the rights patients can expect to have while receiving treatment at this facility. The brochure also provides guidance as to certain responsibilities that are expected of the patient.

Each patient will be informed of their rights and given a copy of the FMCNA Patient Rights and Responsibilities within the first six (6) treatments in the facility. More in-depth discussions with patients about their rights and responsibilities are expected. These discussions may occur over a longer period of time.

Facilities should ensure that this information is provided to patients in a manner they can understand. For example, providing the FMCNA Patient Rights and Responsibilities brochure in the patient's primary language or having it interpreted based on assessment of the patient's language and

reading preferences, or enlisting the aid of communication aids or interpreters for patients who are blind or have low vision, or are deaf or hard of hearing.

Dialysis facilities must prominently display a copy of the patient's rights in a visible and accessible area in the facility and must include contact information for the State survey agency and ESRD Network.

The FMCNA Patient Rights and Responsibilities brochures are available in English and Spanish. They may be purchased from the FMS Marketing Online Ordering Center. Audio versions in English and Spanish may also be ordered through the FMS Marketing Online Ordering Center.

**Policy:
Privacy
Rights**

Patients have the right to privately discuss their condition and treatment. There should be ready access to a room in the facility where patient and/or family meetings may be held in private.

Patients have the right to privacy during activities that may require the exposure of private body parts while in the dialysis facility. Privacy screens or curtains may be used to provide privacy. Blankets may also be used as long as staff are able to observe the patient's vascular access, bloodline connections, and face at all times.

Patients or their representatives must be provided unbiased education about transplantation and all dialysis treatment options regardless of whether these options are available in the current facility.

**Failure to
Protect
Patients'
Rights**

Evidence of failure to treat patients with respect and dignity, provide an opportunity for private communication, or prevent exposure of private body areas resulting in emotional discomfort for the patient, and evidence that cognizant patients/designees are not aware of their options for treatment or available grievance mechanisms could result in the facility receiving a Condition level citation.

END OF DOCUMENT

Exhibit 7C.
Patient Rights and Responsibilities List

FMCNA Patient Rights

YOU HAVE THE RIGHT TO:

- **Information that is Easy to Understand**
- **Care that is Respectful**
- **Help Make Decisions about Your Care**
- **Privacy and Confidentiality**
- **Clear Information about Facility Policies**
- **Make a Complaint, and Receive a Response**

What rights do you have?

The Fresenius Medical Care staff is committed to working with you and your family to meet your health care needs. Our goal is for you to have the same care and attention we would want for ourselves.

This list of rights explains some of the basics about how you can expect to be treated in our facility.

You have the right to:

Information that is easy to understand

- Receive information about dialysis in a way that is easy to understand.
- Assistance in helping you choose healthy behaviors that will improve your health and well-being.
- Receive clear answers to your questions.
- Have an interpreter if you can't hear or understand your care team.

Care that is respectful

- Be protected from discrimination and or harassment based on race, color, national origin, sexual orientation, gender identity, disability, age, sex and religion.
- Be treated with dignity, consideration, respect and full recognition of your individuality and personal needs. This includes sensitivity to your psychological needs and ability to cope with ESRD.
- Say “no” and report staff that ask you to engage in personal or financial relationships, without fear of retaliation.

Help make decisions about your care

- Be informed about your care and have the opportunity to participate in all aspects of your care, if you wish.
- Involve family members in making decisions about your care, if you desire.
- Be informed about the treatment options available to you and the right to change your treatment option after discussion with your physician.
- Be informed about dialysis treatment options or schedules not provided by this facility. Ask your Clinic Manager or Social Worker about scheduling options for working patients.
- Decide if you want to be part of any available research studies.
- Accept, refuse or stop any treatment that is prescribed for you.
- Be informed about your medical status by the physician, nurse practitioner, clinical nurse specialist or physician’s assistant treating you, unless there is a documented reason for not giving this information.
- Receive all services as decided by you and the healthcare team in your plan of care.

- Know that Fresenius Medical Care does not reuse dialysis supplies, including hemodialyzers.
- Be told about and receive information about advance directives, and how the facility will carry out your wishes regarding your advance directives.

Privacy and confidentiality

- Privacy and confidentiality in all aspects of treatment. This includes
 - the right to privately discuss your condition
 - the right to privacy during activities that may require the exposure of body parts while in the dialysis facility. Privacy screens, curtains, or blankets that do not cover your face or access, may be used to provide privacy.
- Privacy and confidentiality in your personal medical records. These rights and FMCNA's privacy practices are more fully explained in our Notice of Privacy practices. A copy of the Notice of Privacy Practices is given to patients upon admission, is posted in this facility, and is available upon request at any time.

Clear information about facility policies

- Be told what services are available in the facility.
- Be given information about charges that may be billed to you if they are not covered by insurance or Medicare.
- Be informed of facility policies regarding patient care, including policies about visitors, eating and restroom use during treatment, isolation of patients with infectious disease, and conditions for transfer or discharge from the facility.
- Be informed that a two week notice is expected when requesting discharge from the facility to give staff an opportunity to:
 - Ensure continuity of care for transfer.

- Resolve any issues before a final decision to transfer from the facility is made
- If you do not agree to a two week notice, the staff will assist you to transfer at your requested time frame.
- You may not be discharged from the facility unless:
 - you or your insurer no longer reimburses the facility for the ordered services, your insurer materially reduces the amount of reimbursement originally agreed upon with the facility, or if the facility is unable to confirm with your insurer, before you are admitted, what the actual payment for services provided to you will be and, your insurer then reimburses facility at an insufficient rate relative to historical commercial insurer payment rates for the ordered services.
 - the facility ceases to operate.
 - transfer is necessary for your welfare or because the facility can no longer meet your medical needs, or
 - your behavior is disruptive and abusive such that it affects the safety and welfare of others.
- Be given a 30-day notice of discharge, unless there is an immediate threat to the health and safety of others and discharge must be made sooner.

Make a complaint, and receive a response

- Be informed about how to make a complaint through the facility, the ESRD Network or State Survey Agency.
- Make a complaint, verbally or in writing.
- Make a complaint yourself, anonymously or through a representative of your choice, through the Grievance Procedure without fear or concern that services will be affected.

FMCNA PATIENT RESPONSIBILITIES

You Have the Responsibility to:

- **Speak Up to Help Us Protect Your Health and Safety**
- **Actively Participate in Your Care Plan**
- **Choose Healthy Behaviors**
- **Get Your Full Dialysis Treatment**
- **Be Considerate of Other Patients and Staff**
- **Provide Updated Information to Staff**

What Responsibilities Do You Have?

You are the most important person on your health care team. This is because a lot of what determines how well you feel and the quality of your life depends on the daily decisions that you make.

You have the responsibility to:

Speak Up to Help Us Protect Your Health & Safety

- Tell the staff if you don't understand your treatment plan or any instructions.
- Tell the staff if something doesn't feel or look safe, or right.
- Involve your family or significant others in your care, when needed.

- Inform the staff if you have had health problems since your last treatment.
- Actively participate in your plan of care.

Choose Healthy Behaviors

- Take charge of your healthcare, to the best of your ability.
- Learn as much as you can about your healthcare needs.
- Cooperate, to the best of your ability, with your diet, medication, and dialysis treatment plans.
- Take care of, protect, and learn about your dialysis access - it's your lifeline!
- For your safety, make sure your face and dialysis access are uncovered and visible to staff at all times during your treatment.
- **Call the Fresenius Medical Care Disaster Line (1-800-626-1297) if a disaster occurs and you cannot reach your facility.**

Get Your Full Dialysis Treatment

- Tell the staff if your treatments are so uncomfortable that you will be unable to complete or attend your treatments. They will try to help.
- Arrive on time for your treatments or clinic visits.
- Let the staff know as early as possible if you are going to be late or miss a treatment or appointment and reschedule.
- Arrange transportation to and from treatment. Inform staff right away if your transportation needs change.
- Make sure you have a backup transportation plan in case you need it.
- For your safety, arrange to have someone with you when you come to dialysis, if you need help getting into or out of your vehicle or in and out of

the facility. Staff are strongly discouraged from leaving the facility to assist an arriving or departing patient. Leaving the facility to assist a patient outside could result in a health or safety risk to the employee, the patient being assisted and/or other patients in the treatment area.

Be Considerate of Other Patients and Staff

- Respect the personal rights and property of other patients & staff.
- Maintain the confidentiality of any information you witness or hear while in the facility. This includes:
 - Not recording, writing down or discussing the personal health information or other confidential information of other patients.
 - Not using any form of photography, video or audio recordings of any kind anywhere within the facility.
 - Follow the rules of the facility that have been developed to provide protection, safety, and quality care to all patients.
 - Behave appropriately. This means not acting in a way that makes other people in the clinic uncomfortable or afraid for their safety, such as threatening, cursing, yelling, using sexually suggestive words, or inappropriate touching.
 - Understand that patients and/or visitors may not solicit or distribute for any purpose on FKC premises (including FKC clinics and the waiting area of such clinics), unless approved, in advance, by the FKC Compliance Officer and/or FMCNA human resources.
 - Understand that weapons of any kind are not allowed in the facility. This means not bringing any items that can be used as a weapon. Bringing weapons to the facility or making threats against others or the facility may be grounds for immediate dismissal from the facility.

- Understand that alcoholic beverages or illicit (street) drugs are not allowed in the facility. Patients who come to dialysis under the influence of these substances put themselves at a health risk and may require hospitalization or police involvement.
- Make sure your visitors follow the same rules as patients.

Provide Updated Information to Staff

- Notify the facility if you have a new address or contact information.
- Inform the facility right away if you obtain new insurance coverage or there are any changes in insurance.
- Inform the facility if you decide to receive dialysis at another facility or stop dialysis.

Remember: By taking advantage of your rights and fulfilling your responsibilities, you may be able to improve your health and the quality of your life.

Exhibit 7D.

Patient Acknowledgement of Receipt of Rights and Responsibilities

**ACKNOWLEDGEMENT OF RECEIPT OF
FMCNA PATIENT RIGHTS AND RESPONSIBILITIES**

This is to certify that I, _____,
have received and read, or had read to me, the FMCNA Patient Rights and
Responsibilities.

I have had the opportunity to ask questions, and I understand my Rights and
Responsibilities as a patient of FMCNA _____.

Patient's Name (Please print name)

Patient's Signature

Date

Representative, if applicable (Please print name)

Representative, Signature (if applicable)

Date

Name of Staff Person Presenting Content to Patient (Please print name)

Signature of Staff Person Presenting Content to Patient

Date

Exhibit 7E.
Patient Nondiscrimination Policy

Purpose	Fresenius Medical Care North America (FMCNA), a recipient of Federal financial assistance, complies with federal and state regulations prohibiting discrimination against any person on the grounds of race, color, religion, sex, sexual orientation, gender identity, age, pregnancy, marital status, ethnic or national origin, citizenship status, disability, military status, genetic predisposition or carrier status, or any other legally protected characteristic.
Responsibility	All Fresenius Kidney Care (FKC) facility staff, including Clinical Manager, Charge Nurse or Team Leader, direct patient care staff (including physicians and physician extenders), and other indirect patient care staff and clinic staff (based on job description, licensure, certification, and Federal/State regulations).
Background	This policy is in accordance with the provisions of Title VI of the Civil Rights Act of 1964, Section 504 of the Rehabilitation Act of 1973, the Age Discrimination Act of 1975 and regulations of the U.S. Department of Health and Human Services issued pursuant to these three statutes at Title 45 of Federal Regulation Parts 80, 84 and 91. This policy is also in accordance with Section 1557 of the Patient Protection and Affordable Care Act of 2010, 42 U.S.C. § 18118.
Policy	<p>It is the policy of FMCNA that it does not exclude, deny benefits to, or otherwise discriminate against any person on the grounds of race, color, religion, sex, sexual orientation, gender identity, age, pregnancy, marital status, ethnic or national origin, citizenship status, disability, military status, genetic predisposition or carrier status, or any other legally protected characteristic in admission to, participation in, or the receipt of the renal services and benefits under any of its programs and activities, and in staff and employee assignments.</p> <p>FMCNA will not deny or exclude patients with disabilities from dialysis treatment and services and it will make reasonable modification or reasonable accommodations available to disabled patients to ensure compliance with this policy.</p> <p>Reasonable modification and reasonable accommodation means changes or adjustments to programs, policies, practices, or procedures to avoid discrimination on the basis of disability and to afford individuals with disabilities an equal opportunity to participate in, and benefit from, services provided under a covered program or activity, unless doing so would result in a fundamental alteration of the program, service, or activity or undue financial and administrative burdens.</p>

**Informing
Patients**

The Social Worker will inform the patient and/or the patient's designated representative, of the FKC Nondiscrimination Policy within the first six (6) treatments or thirty (30) days after admission to the facility.

Patients, or patient's designated representatives, who feel that the Nondiscrimination policy has not been followed with respect to a patient's disability may inform the FKC Section 504 Coordinator and use the FKC internal grievance process to raise disability-related concerns.

**Section 504
Coordinator**

The Section 504 Coordinator of FKC facilities is the area Manager of Social Work Services. The Manager of Social Work Services will use the Patient Grievance Process to address patient or patient representative concerns.

Each FKC facility will post a Notice of Program Accessibility which will include the contact information for the Section 504 Coordinator / Manager of Social Work Services.

**Related
Policies &
Procedures**

- Section 504 Notice of Program Accessibility
- Patient Rights and Responsibilities Policy and Procedure
- Patient Grievance Policy and Procedure
- What to Do If You Have a Concern Important Numbers
- General Policy Statement

END OF DOCUMENT

Exhibit 8A.
Financial Statements - Historical

**Fresenius Kidney Care Walla Walla
Historical Statement of Revenues and Expenses**

	2022	2023	2024
Revenues			
Net Revenue Before Bad Debt	\$ 4,850,480	\$ 7,213,590	\$ 5,317,367
Charity Care	\$ (42,684)	\$ (63,480)	\$ (46,793)
Bad Debt	\$ (372,674)	\$ (450,973)	\$ (241,624)
Total Net Revenue	\$ 4,435,122	\$ 6,699,138	\$ 5,028,950
Expenses			
Salaries & Wages	\$ (1,198,427)	\$ (1,333,987)	\$ (1,459,371)
Benefits	\$ (434,450)	\$ (461,366)	\$ (493,482)
Total Med Supplies	\$ (378,589)	\$ (371,377)	\$ (364,610)
Total Ancillary	\$ (351,438)	\$ (394,454)	\$ (389,074)
Other Med	\$ (61,218)	\$ (65,800)	\$ (80,842)
House Keeping & Utilities	\$ (146,566)	\$ (160,066)	\$ (193,272)
Total Admin	\$ (521,417)	\$ (456,587)	\$ (411,877)
Base Rent Expense	\$ (264,487)	\$ (269,777)	\$ (275,172)
Other Property	\$ (74,996)	\$ (69,655)	\$ (69,492)
Depr/Amort + Interest Expense	\$ (327,908)	\$ (320,926)	\$ (300,042)
Total Expenses w/o Physician compensation	\$ (3,759,496)	\$ (3,903,993)	\$ (4,037,233)
Profit From Operations (Excludes Physician compensation)	\$ 675,627	\$ 2,795,145	\$ 991,717
Physician Compensation (Medical Director's Fee)	\$ (84,434)	\$ (86,545)	\$ (88,708)
Net Income Before Taxes (includes Allocations)	\$ 591,193	\$ 2,708,600	\$ 903,009

Exhibit 8B.
Financial Statements - Forecasts

Fresenius Kidney Care Walla Walla
Statement of Revenues and Expenses

	<u>Jun - Dec 2026</u>	<u>2027</u>	<u>2028</u>	<u>2029</u>
Months of Operation	7	12	12	12
Patients and Treatments				
I/C PAT	66	67	68	69
<u>Total Home PAT</u>	<u>17</u>	<u>17</u>	<u>17</u>	<u>17</u>
Total PAT	83	84	85	86
I/C TMT	5,665	9,858	10,005	10,153
<u>Total Home TMT</u>	<u>1,602</u>	<u>2,747</u>	<u>2,747</u>	<u>2,747</u>
Total TMT	7,267	12,605	12,752	12,900
Revenue				
In-Center Revenue	2,446,754	4,257,987	4,321,539	4,385,091
Home Revenue	692,116	1,186,484	1,186,484	1,186,484
Bad Debt	(142,632)	(247,399)	(250,287)	(253,175)
Charity Care	(27,622)	(47,911)	(48,471)	(49,030)
<u>Total Net Revenue</u>	<u>2,968,616</u>	<u>5,149,160</u>	<u>5,209,265</u>	<u>5,269,370</u>
Expenses				
Salaries & Wages	926,590	1,596,104	1,603,769	1,618,454
Benefits	313,323	539,717	542,309	547,275
<u>Total Personnel</u>	<u>1,239,913</u>	<u>2,135,821</u>	<u>2,146,078</u>	<u>2,165,729</u>
<u>Total Med Supplies</u>	<u>215,231</u>	<u>373,326</u>	<u>377,684</u>	<u>382,041</u>
Ancillary	229,673	398,375	403,025	407,675
Other Med	47,721	82,774	83,740	84,706
House Keeping & Utilities	114,089	197,891	200,201	202,511
Total Admin Expenses	243,133	421,722	426,645	431,567
Rent Expense	167,825	292,015	297,855	303,812
Other Property	42,382	73,746	75,220	76,725
Depr/Amort (Existing) + Interest	175,024	300,042	300,042	300,042
Depr/Amort (Expansion)	3,269	5,604	5,604	5,604
<u>Total Other Expense</u>	<u>1,023,117</u>	<u>1,772,168</u>	<u>1,792,332</u>	<u>1,812,643</u>
<u>Total Expenses w/o Physician Compensation</u>	<u>2,478,261</u>	<u>4,281,316</u>	<u>4,316,094</u>	<u>4,360,414</u>
<u>Profit From Operations (Excludes Physician Comp)</u>	<u>490,355</u>	<u>867,845</u>	<u>893,171</u>	<u>908,956</u>
<u>Physician Compensation</u>	<u>54,588</u>	<u>95,529</u>	<u>97,917</u>	<u>100,365</u>
Net Income				
<u>Net Income Before Taxes (includes Allocations)</u>	<u>435,767</u>	<u>772,315</u>	<u>795,254</u>	<u>808,591</u>

<p style="text-align: center;">Fresenius Kidney Care Walla Walla <i>Pro Forma Assumptions</i></p>
--

Patient Volumes

Utilization projections, including the assumptions used to derive the forecasts, are presented in the application.
--

It is assumed the number of treatments per patient is 147.1 in-center treatments and 161.6 home treatments per year based on CY2024 historical actuals.

Revenues

In-center revenues are based on FKC Walla Walla 2024 actuals, given it is an existing facility. Payer mix statistics have also been obtained from FKC Walla Walla actuals. Revenues are calculated by payer and treatment. Bad debt and charity care are subtracted from revenues to yield net revenue figures.

Charity Care

Calculated at 0.88% of revenue based on the experience of Fresenius Medical Care's facilities in Washington State.
--

Bad Debt

Calculated on a per treatment basis from FKC Walla Walla actuals.

Expenses

Unless otherwise noted, expenses have been calculated on a on a per treatment basis based on FKC Walla Walla actuals.

Personnel expenses are based on identified patient to staff ratios and incorporates a 10% non-productive factor. Wage figures are based on 2024 rates at FKC Walla Walla facility.
--

Rent Expense estimated based on Lease Section 3.1. Base rent increase April of each year. The current lease base rent effective for the April 2025 - March 2026 period is \$23,504.85 which corresponds to months 61-72 in Lease Section 3.1.

Other Property is calculated at 25.25% of base rent based on 2024 Walla Walla actuals and represents insurance, property taxes, and other miscellaneous property related expenses (e.g. storage, common area maintenance).
--

Existing depreciation/amortization and interest expense are based on 2024 Walla Walla actuals, including accounting adjustments applicable under International Financial Reporting Standards (IFRS). Please see below for discussion of project-related depreciation.

Project-related depreciation is straight-line; assumes 15 year useful-life on for construction and A&E fees and 10 year useful-life for equipment.
--

Physician Compensation: based on terms in Section 3 of MDA. Initial \$82,710.66 compensation for March 2021 - February 2022 period and increases according to the 2.50% fee escalator every March described in MDA Section 3.01.2.
--

Fresenius Kidney Care Walla Walla

Productive FTEs, by Type	Jun - Dec 2026	2027	2028	2029
Admin/Management	2.00	2.00	2.00	2.00
RN	4.15	4.20	4.25	4.30
Patient Care Technician	8.50	8.50	8.50	8.63
Equipment Technician	0.75	0.75	0.75	0.75
Social Worker	0.66	0.67	0.68	0.69
Dietitian	0.75	0.75	0.75	0.75
Secretary	1.15	1.15	1.15	1.15
Total	17.96	18.02	18.08	18.27

Productive + Non-Productive FTEs, by Type	Jun - Dec 2026	2027	2028	2029
Admin/Management	2.20	2.20	2.20	2.20
RN	4.57	4.62	4.68	4.73
Patient Care Technician	9.35	9.35	9.35	9.49
Equipment Technician	0.83	0.83	0.83	0.83
Social Worker	0.73	0.74	0.75	0.76
Dietitian	0.83	0.83	0.83	0.83
Secretary	1.27	1.27	1.27	1.27
Total	19.76	19.82	19.89	20.10

Non-Productive = 10% of Productive time.

Total Wages and Salaries				
	Jun - Dec 2026	2027	2028	2029
Admin/Management	\$ 193,790	\$ 332,211	\$ 332,211	\$ 332,211
Outpatient RN	\$ 335,206	\$ 581,562	\$ 588,485	\$ 595,409
Patient Care Technician	\$ 267,785	\$ 459,060	\$ 459,060	\$ 466,081
Equipment Technician	\$ 28,394	\$ 48,676	\$ 48,676	\$ 48,676
Social Worker	\$ 28,541	\$ 49,668	\$ 50,409	\$ 51,151
Dietitian	\$ 36,256	\$ 62,153	\$ 62,153	\$ 62,153
Secretary	\$ 36,618	\$ 62,774	\$ 62,774	\$ 62,774
Total, All FTEs	\$ 926,590	\$ 1,596,104	\$ 1,603,769	\$ 1,618,454

Fresenius Kidney Care Walla Walla

Total Benefits				
	Jun - Dec 2026	2027	2028	2029
Admin/Management	\$ 65,529	\$ 112,336	\$ 112,336	\$ 112,336
RN	\$ 113,349	\$ 196,653	\$ 198,994	\$ 201,336
Patient Care Technician	\$ 90,551	\$ 155,230	\$ 155,230	\$ 157,604
Equipment Technician	\$ 9,601	\$ 16,460	\$ 16,460	\$ 16,460
Social Worker	\$ 9,651	\$ 16,795	\$ 17,046	\$ 17,296
Dietitian	\$ 12,260	\$ 21,017	\$ 21,017	\$ 21,017
Secretary	\$ 12,382	\$ 21,227	\$ 21,227	\$ 21,227
Total, All FTEs	\$ 313,323	\$ 539,717	\$ 542,309	\$ 547,275

Total Wages, Salaries Benefits				
	Jun - Dec 2026	2027	2028	2029
Admin/Management	\$ 259,319	\$ 444,548	\$ 444,548	\$ 444,548
RN	\$ 448,555	\$ 778,215	\$ 787,480	\$ 796,744
Patient Care Technician	\$ 358,336	\$ 614,289	\$ 614,289	\$ 623,684
Equipment Technician	\$ 37,996	\$ 65,136	\$ 65,136	\$ 65,136
Social Worker	\$ 38,191	\$ 66,463	\$ 67,455	\$ 68,447
Dietitian	\$ 48,516	\$ 83,170	\$ 83,170	\$ 83,170
Secretary	\$ 49,000	\$ 84,000	\$ 84,000	\$ 84,000
Total, All FTEs	\$ 1,239,913	\$ 2,135,821	\$ 2,146,078	\$ 2,165,729

Exhibit 8C.
Financial Statements - Combined

Fresenius Kidney Care Walla Walla
Statement of Revenues and Expenses
COMBINED (WITH PROJECT)

	2022	2023	2024	2025	Jan - May 2026	Jun - Dec 2026	Full Year 2026	2027	2028	2029
Revenues										
Net Revenue Before Bad Debt and Charity Care	\$ 4,850,480	\$ 7,213,590	\$ 5,317,367	\$ 5,317,367	\$ 2,215,569	\$ 3,138,869	\$ 5,354,439	\$ 5,444,471	\$ 5,508,023	\$ 5,571,575
Charity Care	\$ (42,684)	\$ (63,480)	\$ (46,793)	\$ (46,793)	\$ (19,497)	\$ (27,622)	\$ (47,119)	\$ (47,911)	\$ (48,471)	\$ (49,030)
Bad Debt	\$ (372,674)	\$ (450,973)	\$ (241,624)	\$ (241,624)	\$ (100,676)	\$ (142,632)	\$ (243,308)	\$ (247,399)	\$ (250,287)	\$ (253,175)
Total Net Revenue	\$ 4,435,122	\$ 6,699,138	\$ 5,028,950	\$ 5,028,950	\$ 2,095,396	\$ 2,968,616	\$ 5,064,012	\$ 5,149,160	\$ 5,209,265	\$ 5,269,370
Expenses										
Salaries & Wages	\$ (1,198,427)	\$ (1,333,987)	\$ (1,459,371)	\$ (1,459,371)	\$ (608,071)	\$ (926,590)	\$ (1,534,661)	\$ (1,596,104)	\$ (1,603,769)	\$ (1,618,454)
Benefits	\$ (434,450)	\$ (461,366)	\$ (493,482)	\$ (493,482)	\$ (205,617)	\$ (313,323)	\$ (518,941)	\$ (539,717)	\$ (542,309)	\$ (547,275)
Total Med Supplies	\$ (378,589)	\$ (371,377)	\$ (364,610)	\$ (364,610)	\$ (151,921)	\$ (215,231)	\$ (367,152)	\$ (373,326)	\$ (377,684)	\$ (382,041)
Ancillary	\$ (351,438)	\$ (394,454)	\$ (389,074)	\$ (389,074)	\$ (162,114)	\$ (229,673)	\$ (391,787)	\$ (398,375)	\$ (403,025)	\$ (407,675)
Other Med	\$ (61,218)	\$ (65,800)	\$ (80,842)	\$ (80,842)	\$ (33,684)	\$ (47,721)	\$ (81,405)	\$ (82,774)	\$ (83,740)	\$ (84,706)
House Keeping & Utilities	\$ (146,566)	\$ (160,066)	\$ (193,272)	\$ (193,272)	\$ (80,530)	\$ (114,089)	\$ (194,619)	\$ (197,891)	\$ (200,201)	\$ (202,511)
Total Admin Expenses	\$ (521,417)	\$ (456,587)	\$ (411,877)	\$ (411,877)	\$ (171,615)	\$ (243,133)	\$ (414,748)	\$ (421,722)	\$ (426,645)	\$ (431,567)
Base Rent Expense	\$ (264,487)	\$ (269,777)	\$ (275,172)	\$ (280,676)	\$ (118,464)	\$ (167,825)	\$ (286,289)	\$ (292,015)	\$ (297,855)	\$ (303,812)
Other Property Expense	\$ (74,996)	\$ (69,655)	\$ (69,492)	\$ (70,882)	\$ (29,917)	\$ (42,382)	\$ (72,300)	\$ (73,746)	\$ (75,220)	\$ (76,725)
Depr/Amort + Interest Expense	\$ (327,908)	\$ (320,926)	\$ (300,042)	\$ (300,042)	\$ (125,017)	\$ (175,024)	\$ (300,042)	\$ (300,042)	\$ (300,042)	\$ (300,042)
Depr/Amort (Project-Related)	\$ -	\$ -	\$ -	\$ -	\$ -	\$ (3,269)	\$ (3,269)	\$ (5,604)	\$ (5,604)	\$ (5,604)
Total Expenses w/o Physician compensation	\$ (3,759,496)	\$ (3,903,993)	\$ (4,037,233)	\$ (4,044,127)	\$ (1,686,952)	\$ (2,478,261)	\$ (4,165,213)	\$ (4,281,316)	\$ (4,316,094)	\$ (4,360,414)
Profit From Operations (Excludes Physician compensation)	\$ 675,627	\$ 2,795,145	\$ 991,717	\$ 984,824	\$ 408,444	\$ 490,355	\$ 898,799	\$ 867,845	\$ 893,171	\$ 908,956
Physician Compensation (Medical Director's Fee)	\$ (84,434)	\$ (86,545)	\$ (88,708)	\$ (90,926)	\$ (38,611)	\$ (54,588)	\$ (93,199)	\$ (95,529)	\$ (97,917)	\$ (100,365)
Net Income Before Taxes (includes Allocations)	\$ 591,193	\$ 2,708,600	\$ 903,009	\$ 893,898	\$ 369,833	\$ 435,767	\$ 805,600	\$ 772,315	\$ 795,254	\$ 808,591

Intervening Periods (2025 and Jan - May 2026)

Held constant at full year 2024 actuals, adjusted by effective number of months, except for (1) base rent expense, (2) other property expense and (3) medical director fees that are projected under same assumptions as forecast periods.

Exhibit 9.
Medical Director Agreement

MEDICAL DIRECTOR AGREEMENT

Providence Health & Services – Washington dba Providence Medical Group Walla Walla

This Medical Director Agreement (“**Agreement**”), effective as of March 1, 2021 (“**Effective Date**”), is between QualiCenters Inland Northwest L.L.C., a Colorado Limited Liability Company (LLC), (“**Company**”), and Providence Health & Services – Washington dba Providence Medical Group Walla Walla, a resident of or business entity organized in Washington (“**Consultant**”), and, for the limited purposes stated herein, Member Physicians who become parties hereto from time to time. This Agreement memorializes the terms on which Consultant has agreed to provide Medical Director Services to certain dialysis operations of Company.

For good and valuable consideration, the receipt and sufficiency of which are hereby acknowledged, and intending to be bound hereby, the parties hereto agree as follows:

Capitalized terms used herein and not otherwise defined shall have the meanings set forth on **Exhibit A**.

1. ENGAGEMENT. Company hereby engages Consultant to provide Medical Director Services to the Dialysis Operations, and Consultant agrees to provide such Medical Director Services on the terms and conditions set forth herein.
2. TERM. The term of this Agreement shall begin on the Effective Date and shall continue through February 28, 2026 unless sooner terminated as provided herein.
3. COMPENSATION.

3.01 Fee.

3.01.1 Annual Compensation. During the term of, and subject to, this Agreement and commencing as of the Effective Date (also herein referred to as the “**Commencement Date**”), Company shall pay Consultant based on an annual rate (“**Fee**”) as set forth in Table 1 below, prorated for partial years and payable in arrears on or before the last day of each month in equal monthly installments:

Table 1

Facility/Program Information		
Facility ID	Facility Name	Compensation
2106	QCI WALLA WALLA	\$82,710.66

3.01.2 Fee Escalator. As of March 1, 2022, and each anniversary of March 1, 2022 during the term of the Agreement, the Fee shall increase at an annual rate of 2.50 percent.

3.02 Adjustments.

3.02.1 Upon any Partial Termination, the Fee shall be reduced by the Fee amount specifically allocated to the Dialysis Operation to which the Partial Termination applies, or if no such specific allocation is provided herein, by an amount that reflects the reduction in workload of Consultant due to the Partial Termination as agreed by the parties. Upon any Temporary Suspension, the Fee may be reduced as agreed by the parties to reflect the reduction in workload and subject to a maximum reduction equal to the Fee amount specifically allocated to the Dialysis Operation to which the Temporary Suspension applies. If, as of the first Fee payment due date after a Partial Termination or Temporary Suspension, the parties are required hereunder to reach agreement on the Fee reduction but have not agreed, Company may reduce the Fee by an amount determined by it and such amount shall be held as cash reserves until such time as the parties agree. Company may make adjustments to the payments due to Consultant hereunder at any time to true up any adjustments in the Fee permitted hereunder.

3.02.2 In addition, the obligation to pay the Fee or a portion thereof related to the applicable Dialysis Operation may be temporarily suspended and not paid or accrued for any period of time during which a substitute Medical Director is required to be designated and approved hereunder but is not actually designated or approved and providing services.

3.03 General. The parties agree that the Fee payable hereunder shall be in consideration for all services to be provided hereunder and all covenants herein including, but not limited to, the restrictive covenants set forth in **Section 6**. The parties represent that, as of the date this Agreement is signed, the Fee is fair market value for services rendered based upon arm's length bargaining and is consistent with the value of similar services. Furthermore, the parties represent that the Fee is not and has not been determined in a manner that takes into account the volume or value of any referrals or business otherwise generated between the parties for which payment may be made in whole or in part under any other public healthcare program. Upon receipt by Company from Consultant of W-9 (available at www.irs.gov) and wire transfer instructions (form available in Medical Director Handbook), Company shall pay the Fee by wire transfer pursuant to such instructions. To the extent otherwise unpaid and overdue, Company may deduct from the Fee the fair market value of Company space, facilities, supplies, equipment, staff time or any other item or service actually utilized by Consultant or any of its affiliated physicians for any purpose not reasonably related to the performance of Medical Director Services hereunder. Consultant represents and warrants to Company that its affiliated physicians, if any, are not compensated by Consultant based on the volume or value of their referrals to any Dialysis Operation. Consultant also represents and warrants to Company that Consultant has not been formed for the sole purpose of entering into this Agreement.

4. OBLIGATIONS OF CONSULTANT.

4.01 Initial Designation and Qualifications of Medical Directors

4.01.1 *Designation.* Consultant shall designate a physician at each Dialysis Operation who shall perform the Medical Director Services on behalf of Consultant at such Dialysis

Operation and who shall be deemed the Medical Director for such Dialysis Operation; provided, however if Consultant party to this Agreement is an individual, such individual shall be the Medical Director. Consultant acknowledges and agrees that if a Facility has different designated Medical Directors for the in-center and home dialysis programs operated at or administered by same Facility, the Medical Director of the home dialysis program shall report to the Medical Director of the in-center dialysis program from which the home dialysis program is administered and that the Medical Director of the in-center program shall be accountable for all Medical Director Services rendered for such Facility and shall be deemed the Medical Director of such Facility for regulatory purposes. At all times, each physician designated as a Medical Director, and each physician providing coverage for a Medical Director in accordance herewith, (a) shall meet the requirements of this **Section 4** when providing services hereunder, (b) shall be designated in writing in advance and (c) shall be subject to Company's prior written approval. Company hereby approves the initial Medical Director designations set forth on **Exhibit B**. Consultant agrees that no single physician shall serve as Medical Director at more than two (2) Facilities at any given time unless an exception is approved in advance, in writing, by the Chief Medical Officer (or his designee) of Fresenius Medical Services.

4.01.2 *Coverage*. If unavailable, the Medical Director shall arrange for coverage by a physician who meets the requirements hereunder and shall provide the Director of Operations/Area Manager and the Clinical or Facility Manager with prior notice as to the physician providing such coverage and the duration of such coverage. A Medical Director shall not be required to devote the entire working day to duties hereunder (with the exception of on-call responsibilities), but will continue the practice of medicine independently of Company.

4.01.3 *Qualifications*. Each Medical Director and any physician providing coverage for a Medical Director shall at all times meet of the following requirements unless waived in writing by Company:

- a. Remain licensed as a physician in the State of Washington.
- b. Remain board certified in nephrology, internal medicine, pediatrics or pediatric nephrology (or to the extent that board certification procedures are suspended as a general matter, remain involved in a board recertification process), have completed a board-approved training program in nephrology and have at least twelve (12) months of experience providing care to patients receiving dialysis.
- c. Remain a member in good standing of the Medical Staff of the Facilities at which physician is providing Medical Director Services.
- d. Remain a member in good standing of the Medical Staff of, and maintain privileges (at a minimum, courtesy/guest privileges) at, the hospital at which Company operates any Inpatient Services Programs.
- e. Maintain a current registration with the Drug Enforcement Administration and a current state controlled substances registration (or equivalent), as applicable.
- f. Maintain malpractice insurance required hereby.

g. Not be excluded, suspended, sanctioned or otherwise restricted from participating in any public healthcare program.

h. Satisfy Legal Requirements regarding the qualifications of a medical director and remain otherwise qualified to act as a medical director of a Dialysis Operation that is certified to participate in public healthcare programs.

i. Be a party to this Agreement as a Member Physician by executing this agreement or pursuant to a written instrument substantially in the form attached hereto as **Exhibit D** (the "**Joinder Requirement**").

j. Comply with the Company's medical director training requirements and any additional requirements applicable to physicians as may be required for the Dialysis Operation to maintain required state licensure, certification or its equivalent.

k. Maintain any additional requirements as a physician as may be required for any Inpatient Services Programs so that the program operates consistently with the accreditation and other standards of The Joint Commission or other accrediting body.

4.02 Substitute Medical Director.

4.02.1 If a Medical Director (a) is indicted for any felony or any violation of a federal or state health care law; (b) fails to meet any of the requirements set forth in this **Section 4**; or (c) ceases to have Member Physician status, Consultant shall immediately notify Company and, whether or not such notice is provided, Company may immediately terminate such physician's designation as Medical Director by written notice. Consultant shall, as of the date of such termination, designate a new Medical Director who meets the requirements set forth in this Agreement.

4.02.2 If a Medical Director is unavailable to serve as Medical Director for a period greater than one (1) month, or such shorter time as Company in its reasonable discretion determines may affect the quality of care provided at a Dialysis Operation, then Company may terminate such physician's designation as Medical Director upon five (5) business days' prior notice to Consultant, and Consultant, within that same five (5) business day period, shall designate a new Medical Director who meets the requirements set forth in this Agreement. The provisions of this paragraph do not modify or relieve Medical Director of obligations under Section 4.03.2, and Medical Director is obligated to provide coverage in accordance with this Agreement during periods of absence.

4.02.3 With Company's prior written approval, Consultant may designate a temporary Medical Director ("**Temporary Medical Director**") for a Dialysis Operation to serve in the role on such terms as agreed by Company. A Temporary Medical Director shall be considered a Medical Director and a Member Physician for all purposes under this Agreement, except as otherwise expressly set forth herein. Each Temporary Medical Director shall at all times meet the

requirements set forth in this **Section 4** when providing Medical Director Services and all services provided by a Temporary Medical Director shall be in accordance with this Agreement.

4.03 Medical Director Services.

Medical Director shall provide the Medical Director Services for the Dialysis Operations for which he or she is appointed Medical Director in accordance with this Agreement. Consultant and Medical Directors shall devote best efforts, skill and sufficient time to carry out the requirements of this Agreement and to promote continuous improvement and high quality professional care within the Dialysis Operations. Medical Director Services include those duties and responsibilities set forth in and in conformity with the provisions of (a) this Agreement, (b) Legal Requirements, (c) Policies and (d) Governing Body resolutions. In addition, a Medical Director shall:

4.03.1 Coordinate the provision of Medical Director Services with FMCNA's Medical Office and shall communicate regularly with its applicable Chief Medical Officer and the members of Medical Advisory Boards. The coordination of services and communication may include, without limitation, participation in conference calls, medical director training sessions and meetings subject to expense reimbursement by FMCNA in accordance with the Policies.

4.03.2 Be available during all hours of operation of the Dialysis Operations for visits to and consultation regarding the Dialysis Operations and be on-call and working such additional time at or away from the Dialysis Operations as necessary to fulfill Medical Director's responsibilities under this Agreement, it being understood that a Medical Director needs to be available by phone and in person, as needed, at all times. Consultant shall provide to Company an updated e-mail address, mobile phone number and other relevant information so that, at all times, Company has accurate contact information for each Medical Director. Consultant shall ensure that each Medical Director checks e-mail regularly.

4.03.3 Complete initial compliance and privacy training (if not already completed prior to the execution of this Agreement), within the timeframe established in the Company's compliance program and complete supplemental compliance training during each subsequent year of the term of this Agreement. If any Medical Director fails to complete the compliance training, Company may retain the Fee until such time as every Medical Director providing services hereunder completes the required training. Once every Medical Director has completed the required training, Company shall pay Consultant the retained Fee with the next payment of Consultant's regular installment of the Fee.

4.03.4 Cooperate and, in a timely manner, provide information regarding Dialysis Operations and the Medical Director Services as Company may request: (a) in connection with administration of the Dialysis Operations, (b) in connection with implementation of this Agreement and confirmation of the compliance by Consultant and Member Physicians with their obligations hereunder, and/or (c) for Company's use in submissions to Authorities, including without limitation cost reports to CMS. Consultant and Medical Directors represent and warrant that all such information and/or disclosures shall be truthful and accurate to the best of their knowledge. If Consultant or any Medical Director fails to provide in a timely manner all

information required under this paragraph, Company may retain the Fee due Consultant hereunder until such time as the information is provided. Once the information is provided, Company shall pay Consultant the retained portion of the Fee with the next payment of Consultant's regular installment of the Fee.

4.03.5 Neither Consultant nor any Medical Director nor any Member Physician shall participate in, directly or indirectly, or permit others to conduct, any clinical research study ("Study") at a Dialysis Operation without first obtaining the prior express written approval of Company. Any Study conducted with respect to any Inpatient Services Program must also be approved by the applicable hospital and conducted consistent with such hospital's policies. If Company approves such Study, which approval shall be at Company's sole and absolute discretion, Consultant, Medical Directors and/or Member Physicians shall conduct such approved Study in accordance with all Legal Requirements, Policies, the Study protocol (which shall also be subject to Company's prior review and approval), and Good Clinical Practice (in accordance with the Guidance for Industry E6 Good Clinical Practice: Consolidated Guidance by the U.S. Department of Health and Human Services, Food and Drug Administration, April 1996 (ICH).

4.03.6 If an Authority finds deficiencies at a Dialysis Operation caused by a Medical Director's failure to satisfy the requirements of a Medical Director pursuant to any Legal Requirement, and such Authority requires the appointment of a physician monitor to assist the Dialysis Operation in achieving compliance with applicable law, Consultant shall pay for the cost of such monitor until the Authority has determined that all such deficiencies are cured.

4.03.7 Consultant hereby represents and warrants to Company that **Exhibit C** hereto sets forth a complete and accurate list of the full names and, as applicable, the National Provider Identifiers ("NPI"), of all of (i) Consultant's and any affiliated medical practice's physician owners, and the immediate family members thereof (i.e., husband or wife; birth or adoptive parent, child, or sibling; stepparent, stepchild, stepbrother, or stepsister; father-in-law, mother-in-law, son-in-law, daughter-in-law, brother-in-law, or sister-in-law; grandparent or grandchild; and spouse of a grandparent or grandchild) who are a source of patient referrals to Company or FMCNA, a purchaser of items or services from FMCNA that are reimbursable by a federal or state healthcare program, or a seller or lessor to Company or FMCNA of items, including real property, or services for which Company or FMCNA makes claims for reimbursement under any federal or state healthcare program; and (ii) physicians assigned by Consultant to provide Medical Director Services pursuant to this Agreement, and the immediate family members thereof who are a source of patient referrals to Company or FMCNA, a purchaser of items or services from FMCNA that are reimbursable by a federal or state healthcare program, or a seller or lessor to Company or FMCNA of items, including real property, or services for which Company or FMCNA makes claims for reimbursement under any federal or state healthcare program. Consultant agrees to notify Company, in writing, of additions or deletions to **Exhibit C** within thirty (30) days of such change.

5. OBLIGATIONS OF COMPANY. Except as specifically delegated by this Agreement to Consultant, Company shall retain all management prerogatives and responsibilities as owner of the Dialysis Operations. Without limiting the foregoing, Company agrees (a) to operate the Dialysis Operations in compliance with Legal Requirements, (b) to provide all necessary

equipment, personnel, supplies and services (other than medical services) required for the operation of the Dialysis Operations, (c) with Medical Director's assistance as required hereunder, to establish, and implement Policies concerning the administration of the Dialysis Operations, and (d) to provide Consultant with the use of one office at each Facility for the sole purpose of providing Medical Director Services.

6. COVENANTS PROTECTING BUSINESS INTERESTS OF COMPANY.

6.01 Reserved.

6.02 Covenant Regarding Confidential Information. Consultant and each Member Physician acknowledge that in the course of performing the duties contemplated by this Agreement, Consultant and each Member Physician will become privy to and/or have access to Confidential Information. Throughout the term of this Agreement and at any time thereafter, Consultant and each Member Physician shall not, and their employees and agents shall not, (a) disclose to any person, firm, corporation or entity any Confidential Information of Company or its Affiliates without the prior written consent of Company, except as may be required by law or legal process or (b) use any Confidential Information except in furtherance of the performance of their obligations owed to Company hereunder. If Consultant or any Member Physician is required by law to disclose any Confidential Information such person shall provide sufficient notice to Company to enable Company to seek a protective order or other appropriate legal or equitable remedy to prevent such disclosure. The provisions of this paragraph shall not prohibit any disclosure of information to the extent (i) such information is or becomes publicly available or obtainable from independent, nonconfidential sources and not in breach of any party's obligations hereunder or any third person's obligations owed to Company or its Affiliate, (ii) such information is required to be disclosed by law or by Authorities having jurisdiction over the disclosing party, (iii) such information was known by a disclosing party prior to any disclosure by Company hereunder and without any breach of an obligation owed to any person, or (iv) disclosure is necessary for a disclosing party to enforce any or all of its rights under this Agreement.

6.03 Improvements to Company's Services and Products. Consultant and each Medical Director and Member Physician hereby assign to Company or its designated Affiliate all rights, title and interest to any improvements or inventions related to Company's procedures, documents, products or services that it/he/she authors, discovers, designs, or perfects in the course of their work under this Agreement and hereby agree to execute such other documentation as Company or its designated Affiliate may reasonably require to confirm such assignment.

6.04 Nonsolicitation Covenant. During the Restricted Period, Consultant and each Medical Director and Member Physician agree not to, directly or indirectly, by or for themselves, as agent of another, or through others as their agent, (a) interfere with Company's relationship with any patient, employee, independent contractor, referral or reimbursement source, patient, supplier, insurer or other payor (a "Constituent"), (b) induce any Constituent to terminate, reduce or otherwise modify its relationship with Company or its Affiliates or (c) solicit any Constituent for any such purpose; provided however, to the extent any Member Physician practices medicine, nothing herein shall restrict the clinical medical advice provided by any Member Physician to patients, nothing herein shall restrict any Member Physician from meeting ethical obligations owed

to patients with regard to continuation of care, and each Member Physician is expressly permitted to fulfill such ethical obligations. Each Member Physician acknowledges that patients treated by Company are patients of Company and that Company has a legitimate and enforceable interest in retaining the goodwill of its business through the retention of its patients to the extent that their clinical needs can be fully met through Company resources.

6.05 Joinder Requirement for Member Physicians. Consultant shall cause each physician providing services under this Agreement to execute this Agreement as a Member Physician or to execute a Joinder Agreement substantially in the form attached hereto as **Exhibit D** (the "**Joinder Requirement**"). Consultant shall not engage a locum tenens physician to provide the Medical Director Services for or on behalf of Consultant under this Agreement. The parties hereby acknowledge Company does not in any way encourage or support Consultant's placing limitations or restrictions (in employment agreements or otherwise) on providers or entities to whom Consultant's employed or affiliated physicians may refer patients or other business.

6.06 Reserved.

6.07 Notice Obligations. If, during the term of this Agreement, Consultant (which term for purposes of this **Section 6.07** includes Consultant's Affiliated Medical Practice if Consultant has an Affiliated Medical Practice) or any of its owners desires to effect a Change of Control, Consultant shall give Company written notice prior to engaging in any third party negotiations regarding such arrangement.

6.08 Reserved.

6.09 Remedies: Survival. Consultant and each Member Physician have carefully considered the nature and extent of the covenants as described in this **Section 6** (collectively, "**Restrictive Covenants**"). Consultant and each Member Physician hereby acknowledge and agree that the Restrictive Covenants (a) are reasonable with respect to time and scope, (b) are reasonable and necessary for the protection of the legitimate business interests of Company and its Affiliates and (c) are not designed or intended in any manner to influence or impact the referral of healthcare business to Company or its Affiliates. Consultant and each Member Physician acknowledge and agree that (x) irreparable injury will result to Company and its Affiliates if Consultant or Member Physician breaches any of the terms of the Restrictive Covenants, and (y) upon any actual or threatened breach of any Restrictive Covenant, Company and its Affiliates will have no adequate remedy at law and they shall be entitled to injunctive and other equitable relief, without bond and without the necessity of showing actual monetary damages, including without limitation, immediate temporary injunctive relief. Nothing contained herein shall be construed as prohibiting Company and its Affiliates from pursuing other remedies available to them for such breach or threatened breach, including, but not limited to, the recovery of monetary damages. If a court of competent jurisdiction determines that any portion of the Restrictive Covenants are unreasonable, then restrictions contained in the Restrictive Covenants shall be reduced and any other modifications shall be made by the court to the extent necessary for this **Section 6** to be enforced by the court. The provisions of this **Section 6** shall survive the expiration or termination of this Agreement.

6.10 Code of Conduct. Consultant and each Member Physician acknowledge having received a copy of FMCNA's Code of Conduct and understand that the Code of Conduct as amended is applicable to Consultant, each Member Physician, Medical Directors and the provision of Medical Director Services hereunder. Each Medical Director and each Member Physician shall complete promptly any reasonable certification regarding the Code of Conduct as requested by Company or FMCNA.

6.11 Anti-Corruption Representations. Consultant also represents, warrants, and covenants that in connection with the performance of Consultant's obligations under this Agreement:

a. Consultant has complied with and will comply with all applicable laws and applicable industry codes of practice, including, but not limited to, all applicable laws related to anti-corruption.

b. No payment or gift of money, goods, services, or anything of value has been made, offered or promised or will be made, offered or promised, directly by Consultant or indirectly through any third parties, to any individual for favorable treatment in obtaining, retaining, or directing business for, or to obtain any special concession on behalf of, Consultant or Company or its Affiliate(s) (collectively or individually, depending on the context, "**Fresenius Medical Care**"). This includes, but is not limited to, a prohibition on any facilitation payments to any government official to expedite a routine government action, whereas the term "government official" ("**Government Official**") shall be read broadly and includes not only (i) individuals acting on behalf of governments on a national, regional and local level (such as elected officials, customs officials, tax officials, etc.), but also: (ii) individuals acting on behalf of government-owned or government-controlled enterprises (such as doctors and staff of public hospitals and universities, etc.), and (iii) individuals acting for political parties or as or on behalf of candidates for public office.

c. Neither Consultant nor any person or entity acting on Consultant's behalf has (to the best of Consultant's knowledge after conducting a reasonable inquiry) accepted, received or agreed to accept or receive or will accept, receive or agree to accept or receive, directly or indirectly, any payment or gift of money, goods, services, or anything of value from any individual for favorable treatment in obtaining, retaining, or directing business for, or to obtain any special concession on behalf of, Consultant or Fresenius Medical Care.

d. Consultant represents that Consultant is not and no person acting on Consultant's behalf is a Government Official and agrees that if, at any time during the term of this Agreement, Consultant or any person acting on Consultant's behalf becomes a Government Official, Consultant: (a) will not use that position to influence the award of business or regulatory approvals or any special concession to or for the benefit of Fresenius Medical Care, (b) will notify Company in writing within three (3) business days, and (c) will recuse him/herself from any government decision relating to Fresenius Medical Care or its operations.

e. Consultant represents that, in connection with any simultaneous engagement on behalf of any third party, Consultant provided any necessary notifications and secured any

necessary approvals from such third party regarding the services Consultant will perform for Company, and to the extent available has documented these to Company or otherwise has attached them hereto.

f. Consultant represents that Consultant is not in a position of conflict of interest or incompatibility of his/her engagement (or in a position that could result in a conflict of interest or incompatibility of his/her engagement) with Fresenius Medical Care. Consultant agrees that if, at any time during the term of this Agreement, a conflict of interest or incompatibility presents itself, Consultant will notify Company in writing within three (3) business days and agrees to promptly recuse himself/herself from the situation, so as not to create even the appearance of impropriety.

g. Consultant represents that Consultant undertakes, at all times, to refrain from any action or inaction that may constitute, directly or indirectly, a patient referral or other business opportunity towards Fresenius Medical Care, with the expectation of obtaining anything of value in return.

h. Consultant agrees to abide by and comply with all applicable guidelines (e.g. Fresenius Medical Care's Code of Conduct) as amended from time to time, and all other binding rules or provisions during the term of this Agreement to business ethics and principles, as such have been or will be brought to his knowledge by Company. In particular, Consultant represents that Consultant has received the following internet link to Fresenius Medical Care Business Ethics & Principles for Business Parties ("**Anti-Corruption Principles**") (see <http://www.fmc-ag.com/5292.htm>) and agrees to abide by them. The Anti-Corruption Principles may be amended from time to time, in Fresenius Medical Care's sole discretion, and will be posted to its website.

i. Consultant agrees that if Consultant becomes aware, or has reason to suspect, that any person or entity acting on Consultant and/or Fresenius Medical Care's behalf has directly or indirectly, (a) provided, or offered to provide, anything of value to any individual, or (b) accepted, received or agreed to accept or receive, anything of value from any individual, in the hope or expectation of receiving favorable treatment in obtaining, retaining, or directing business for, or to obtain any special concessions on behalf of Fresenius Medical Care, Consultant will immediately report such knowledge or suspicion to the Fresenius Medical Care Compliance Department.

j. Consultant agrees to cooperate in any compliance investigation or audit that may be conducted by Fresenius Medical Care, its counsel, or its internal or external auditors related to this Agreement. Upon notice of an intended compliance investigation or audit, Consultant will, in a reasonable time, unless prohibited by law, make available to Fresenius Medical Care or a third party retained by Fresenius Medical Care (i) persons within the control of Consultant who Fresenius Medical Care or the third party wants to interview, and (ii) documents and data relating to the issue(s) under review related to the engagement with Company.

6.12 Shared Values. As stated in the Fresenius Medical Care Code of Ethics and Business Conduct, Company upholds the values of integrity and lawful conduct, especially with regard to anti-bribery and anti-corruption. FMCNA upholds these values in its own operations, as well as in its relationships with business partners. Company's continued success and reputation

depends on a common commitment to act accordingly. All parties hereto are committed to uphold these fundamental values by adherence to applicable laws and regulations.

7. EVENTS OF DEFAULT and REMEDIES.

7.01 Consultant Events of Default. Any one or more of the following shall constitute an "Event of Default" by Consultant hereunder:

- a. A material breach hereunder by Consultant or any Member Physician which, as to any breach which is capable of cure and which is not specifically described in other paragraphs of this **Section 7.01**, is not cured within thirty (30) days of receipt of notice from Company describing such breach.
- b. Indictment of Consultant, any Medical Director or any Member Physician for any felony or any violation of a federal or state health care law.
- c. Exclusion or suspension of Consultant, any Medical Director or any Member Physician from participating in any public health care program.
- d. A physician ceases to serve as Medical Director for any reason, and Consultant fails within a reasonable time (as determined in Company's sole discretion) to find a physician reasonably satisfactory to Company to serve as the new Medical Director for the relevant Dialysis Operation.
- e. Consultant (or its Affiliated Medical Practice, if Consultant is not a medical practice) experiences a Change of Control without the prior written consent of Company, which consent Company may give in its sole discretion.
- f. Consultant (or its Affiliated Medical Practice, if Consultant is not a medical practice) experiences a material change in its operations, ownership, physician staffing or organizational structure or fails to plan appropriately for succession planning which change Company determines is reasonably likely to impair Consultant's ability to staff the Medical Director positions appropriately or otherwise perform its obligations hereunder.
- g. One or more of the following occurs based, in whole or in part, on the acts or omissions of Consultant hereunder: A Dialysis Operation's performance under quality standards established by FMCNA, the industry or a payor is so poor that there is a reduction in available reimbursement or the performance outcomes are in the lowest quartile of measurement; or a Dialysis Operation is determined by the Company to pose imminent threat to property, person or the extent of reimbursement for which such Dialysis Operation may be eligible.
- h. Consultant fails to remove and replace a Medical Director immediately from providing services hereunder if:
 - i. the Medical Director fails to meet the requirements of **Section 4**;

ii. the Medical Director engages in misconduct of a personal or professional nature which, in Company's reasonable opinion: (a) interferes with the Medical Director's ability to fulfill the obligations hereunder; (b) interferes with the normal conduct of the operations of a Dialysis Operation in accordance with the Policies; or (c) endangers patient care;

iii. the Medical Director suffers or has a disability that renders the Medical Director, in the reasonable opinion of Company, unable to perform duties satisfactorily as contemplated herein with reasonable accommodation. Consultant shall notify Company at the onset of any such disability of the Medical Director; or

iv. Company is dissatisfied with the Medical Director's performance hereunder, in which case Consultant shall have ten (10) days after written notice from Company to Consultant to remove and replace such Medical Director.

7.02 Remedies upon Consultant Event of Default. Upon the occurrence of an Event of Default by Consultant hereunder, Company may exercise (in addition to any and all other legal and equitable remedies) one or more of the following remedies:

- a. For each Event of Default that exists beyond a thirty (30) day period, Company may reduce the Fee hereunder by ten percent (10%) as of the 31st day and until such Event of Default ceases to exist,
- b. For each Event of Default that exists beyond a ninety (90) day period, Company may reduce the Fee hereunder by thirty percent (30%) as of the 91st day and until such Event of Default ceases to exist,
- c. For each Event of Default that exists beyond a 180-day period, Company may reduce the Fee hereunder by fifty percent (50%) as of the 181st day and until such Event of Default ceases to exist,
- d. Require Medical Directors to complete additional training and to participate in mentoring by others,
- e. Require Consultant to replace one or more Medical Directors, and/or
- f. Terminate this Agreement effective upon written notice to Consultant or at such later date as Company may specify.

7.03 General Termination. This Agreement shall terminate upon mutual agreement of Consultant and Company. In addition, this Agreement shall terminate: (a) at the expiration of the period provided in **Section 2** or any Addenda, (b) upon Company's being adjudged a bankrupt, (c) upon closure of all Dialysis Operations, or (d) upon thirty (30) days prior notice at Company's election upon its decision to sell all Dialysis Operations.

7.04 Partial Termination. Company may terminate this Agreement (in addition to its pursuit of any and all other legal and equitable remedies) as to one or more, but not all, Dialysis Operations (a "**Partial Termination**") with respect to which (a) an Event of Default has occurred, (b) upon thirty (30) days prior notice at Company's election upon its decision to sell a Dialysis Operation, or (c) upon closure of a Dialysis Operation.

7.05 Temporary Suspension. Company may suspend the requirement and payment for Medical Director Services with respect to any Dialysis Operation that is temporarily shut down (a "**Temporary Suspension**"). Company shall give notice to Consultant at least ten (10) days prior to any Temporary Suspension and shall provide Consultant, upon request, with updates regarding the period of Temporary Suspension. Company shall notify Consultant at least thirty (30) days prior to the end of any Temporary Suspension.

7.06 Termination by Consultant. Consultant may terminate this Agreement (a) during a material breach of this Agreement by Company which is not cured by Company within thirty (30) days of receipt of notice from Consultant describing such breach, (b) upon conviction of a felony by Company, or (c) upon exclusion or suspension of Company from participating in public healthcare programs.

8. INSURANCE AND LEGAL COMPLIANCE.

8.01 Insurance.

- a. Consultant shall maintain, for itself, each Member Physician and any physician providing coverage for any Medical Director, malpractice liability insurance coverage of not less than \$1,000,000 combined single limit per occurrence and \$3,000,000 annual aggregate covering the provision of services other than the Medical Director Services hereunder throughout the term of this Agreement, and if such coverage is on a claims-made basis, for a period of not less than three (3) years following termination of this Agreement. Consultant shall provide Company with a certificate of insurance upon request.
- b. Company shall maintain, for Member Physicians and any physician providing coverage for any Medical Director in accordance with this Agreement, professional liability insurance or self-insurance purchased or maintained by Company in an amount not less than \$1,000,000 combined single limit per occurrence for bodily injury and property damage and \$3,000,000 annual aggregate, covering bodily injury and property damage claims (including the cost of defense) arising out of errors and omissions caused or alleged to be caused by Consultant, Member Physicians or any physician providing coverage for any Medical Director in accordance with and within the scope of this Agreement, but not for errors or omissions caused or alleged to be caused by Consultant, Member Physicians or any physician providing coverage for any Medical Director providing services as treating physicians. The insurance or self-insurance required to be maintained by Company hereunder shall be subject to and limited by the terms and conditions of insurance policies, primary, excess or otherwise, maintained

by Company. Company shall provide Consultant with a certificate of insurance annually upon request.

8.02 Compliance. This Agreement shall be construed in a manner consistent with any and all applicable federal and state laws, including, without limitation, Medicare, Medicaid, the Health Insurance Portability and Accountability Act of 1996 and other federal and state statutes and regulations and the principles and interpretations related thereto. The parties intend to comply with the applicable provisions of 42 U.S.C. 1395nn(a)(1) and 42 U.S.C. 1320a-7b(b), as such provisions may be amended from time to time. The parties intend that this Agreement meet the requirements of (i) the personal services and management contract safe harbor to the federal anti-kickback statute as set forth in 42 C.F.R. Part 1001.952(d); and (ii) the personal services arrangement exception to the legislation as set forth in 42 U.S.C. 1395nn(e)(3) and the corresponding regulations.

8.03 Limited Renegotiation.

8.03.1 Notwithstanding anything to the contrary in this Agreement, if the terms of this Agreement (a) become unlawful or unenforceable, (b) materially and adversely affect a party's or its Affiliate's licensure, accreditation, certification, or ability to refer, accept any referral, bill, present a bill or claim, or receive payment from any payor or (c) subjects a party to a substantial risk of prosecution or civil monetary penalty, then (i) the unaffected provisions of this Agreement shall continue in full force and effect and (ii) either party, upon written notice ("**Renegotiation Notice**") to the other party may initiate renegotiation of the affected terms of this Agreement to restore, if possible, the intent and purpose of the affected provisions in the Agreement and to modify the Agreement as necessary so that such Agreement does not cause such adverse result.

8.03.2 If the parties are unable in good faith to come to a mutually satisfactory resolution regarding the affected terms of the Agreement and have failed to amend the Agreement (or enter into a new Agreement) within ninety (90) days from the date the Renegotiation Notice was received, then, unless the parties mutually agree otherwise in writing, the parties shall utilize binding arbitration in accordance with this Section to modify the Agreement as necessary so that such Agreement does not cause an adverse event.

8.03.3 The above referenced arbitration shall be triggered by one party's providing the other party written notice of the arbitration required under this Section. Upon a party's receipt of such written notice, both parties shall promptly appoint an arbitrator from a list of arbitrators recognized by the American Health Lawyers Association (AHLA) Alternative Dispute Resolution Services. In accordance with the rules of the AHLA Alternative Dispute Resolution Service then in effect, such appointed arbitrators will appoint a third arbitrator from the list and the three arbitrators shall hear the parties and make the determination as to necessary modifications to the Agreement to remedy the adverse event. If AHLA or the AHLA Alternative Dispute Resolution Service is no longer in effect, then such arbitrators shall be chosen from a list provided by the American Arbitration Association in the same manner as set forth above, and such arbitration shall be conducted in accordance with the Commercial Rules of the American Arbitration Association then in effect. The parties shall irrevocably grant the arbitrators the authority to determine the modifications necessary to the Agreement to remedy the adverse result. Arbitration shall be

binding for settlement of the modifications necessary to the Agreement as stated in the foregoing sentence. The parties agree to execute any agreement immediately to memorialize such modifications to the Agreement. The parties shall share the costs of such arbitrators equally between them. Each party shall bear its own expenses of preparation for arbitration.

9. GENERAL.

9.01 Independent Contractor. The parties agree Consultant and Medical Directors have not been, and will not be chosen as an inducement or reward for any past, current or future Company business transaction, opportunity, or government approval or concession, and that the selection process has not been, and will not be based on the volume or value of referrals provided by, or anticipated from, Consultant, any Medical Director or any affiliated person or entity. Consultant is acting and performing services hereunder as an independent contractor, and each Medical Director is acting and performing the Medical Director Services on behalf of and as an employee or independent contractor of Consultant. No Medical Director shall be considered an employee for purposes of any Company employment policy or employment benefit plan, and will not be entitled to any benefits under any such policy or benefit plan. Except as expressly set forth herein or as may be required by applicable law, Company shall neither have nor exercise any control or direction over the methods by which Consultant shall perform the duties hereunder, and Company shall not control how Medical Director Services are accomplished hereunder, as long as such duties are performed as required by this Agreement. Consultant shall be solely responsible for, and shall indemnify and hold Company harmless for payment of, all taxes due on all amounts paid to Consultant hereunder and for all employment taxes for all employees of Consultant. The parties shall cooperate if any taxing Authority asserts that Consultant or any Medical Director is not an independent contractor under this Agreement.

9.02 Assignment. This Agreement shall be binding on the successors and permitted assigns of the parties. Consultant and Member Physicians shall not assign or subcontract this Agreement or assign or subcontract any of their rights hereunder without Company's prior written consent, which may be withheld in Company's sole discretion. Company may assign this Agreement to any of Company's Affiliates or to any successor in interest to the assets and operations of Company without the consent of any other party hereto. This Agreement shall be enforceable by or against any permitted assigns hereunder. Any attempted assignment of this Agreement in violation of the provisions of this section is void.

9.03 Merger, Modification and Waiver. This Agreement contains the entire agreement of the parties with respect to its subject matter and as of the date this Agreement is fully executed, supersedes all previous and contemporaneous agreements and understandings, expressed or implied, oral or written, between the parties with respect to the subject matter hereof. The failure of the parties to insist on strict performance of the provisions of this Agreement shall not be construed as a waiver of such provision or of any other default of the same or similar nature. No waiver, modification or change of any of its provisions shall be valid unless in writing and signed by the parties. One party's waiver of any default by the other party of any provision of this Agreement is not a waiver of any other default and shall not affect the right of that party to require performance of the defaulted provision at any future time. All representations herein survive the execution and delivery of this Agreement.

9.04 Severability. If any term of this Agreement is determined to be invalid or unenforceable, the remainder of this Agreement shall not be affected and shall be given effect to the fullest extent permitted by law; provided however, if the severed provision materially deprives a party of the benefits of this Agreement, including without limitation the benefits of Section 6, then such party may terminate this Agreement by notice to the other party.

9.05 Applicable Law. This Agreement shall be governed by and construed and enforced in accordance with the laws of the State of Washington.

9.06 Books and Records. If required by Section 952 of the Omnibus Reconciliation Act of 1980 (Section 1861(v)(1)(I) of the Social Security Act), as amended, and the regulations promulgated thereunder, the books and records of Consultant necessary to certify the nature and extent of costs associated with Consultant's performance of services under this Agreement shall be preserved by Consultant for such period of time as provided by law so as to be available for and subject to inspection by appropriate agencies of the United States. In addition, if and to the extent that Consultant uses the services of a related organization to provide services hereunder, Consultant will require such related organization to preserve and make available its books and records to the same extent Consultant is so required. If this Agreement is not subject to the provisions of Section 952 or regulations promulgated thereunder, this section of the Agreement shall be null and void. The provisions of this Section shall survive the expiration or termination of this Agreement.

9.07 Notices. All notices pursuant to this Agreement shall be in writing and shall be deemed duly given and properly served: (a) when delivered personally (with written confirmation of receipt), (b) two (2) business days after being mailed to the addressee by registered or certified mail, postage prepaid, return receipt requested, or (c) when received by the addressee if sent by a recognized express delivery service, in each case, to a party at the address as set forth below or at such other address as may be furnished by such party in accordance with these notice requirements:

Notice to Company:

QualiCenters Inland Northwest L.L.C.
c/o Fresenius Medical Care North America
920 Winter Street
Waltham, MA 02451
Attention: Law Department

Notice to Consultant: **PERSONAL & CONFIDENTIAL**

St. Mary's Physician Group
P.O. Box 1477
Walla Walla, Washington 99362
Attention: John Rieke, Administrator

9.08 Third Party Beneficiary. Company's present and future Affiliates are intended third party beneficiaries of this Agreement and shall independently have the right to enforce this Agreement.

9.09 Indemnification.

9.09.1 Consultant shall indemnify and hold harmless Company and its Affiliates from any and all liability, claims, damages, and expenses (including but not limited to reasonable attorneys' fees) which it may incur as a result of the negligence or willful misconduct of Consultant, a Medical Director and/or a Member Physician, or any of their Affiliates, agents or employees, or the breach by Consultant, a Medical Director or a Member Physician of a representation or covenant in this Agreement. The provisions of this Section shall survive the expiration or termination of this Agreement.

9.09.2 Company shall indemnify, defend and hold harmless Consultant, Medical Directors and Member Physicians from any and all liability, claims, damages, and expenses (including but not limited to reasonable attorneys' fees) which it may incur as a result of the negligence or willful misconduct of Company, or its Affiliates or employees, or the breach by Company of a representation or covenant in this Agreement. The provisions of this Section shall survive the expiration or termination of this Agreement.

9.10 No Conflicts. Consultant and each Member Physician represent and warrant to Company that the execution, delivery and performance of this Agreement by Consultant and each Member Physician does not conflict with or result in a breach (or any event which with notice or lapse of time or both, would result in a breach) of any other obligation of Consultant or any Member Physician.

9.11 Joint Effort; Headings. The preparation of this Agreement has been the joint effort of the parties, and the resulting document shall not be construed more severely against one of the parties than the other. The headings of sections in this Agreement are for convenience only and shall not affect or limit the interpretation of its provisions.

9.12 Attachments; Priority of Documents. All attachments (including but not limited Exhibits) to this Agreement are incorporated herein by reference and made a part of this Agreement. To the extent that any provision of any attachment hereto conflicts or is contrary to this Agreement, then the provisions of any Addendum first shall govern and then the provisions of this Agreement shall govern.

9.13 Authorized Signature. This Agreement shall not be deemed accepted by Company unless and until signed by an authorized officer of Company. No other act or writing by an agent of Company shall cause this Agreement to be a binding contract on Company.

9.14 Force Majeure. No party shall be in default for any delay or failure to perform any of its obligations under this Agreement resulting directly or indirectly from any acts of God, civil or military authority, terrorism, war, civil disobedience, accidents, fires, explosions, failure of transportation, machinery or supplies, vandalism, work interruptions by its employees or

independent contractors or any similar cause beyond its reasonable control. Notwithstanding the foregoing, each party shall, at all times, use commercially reasonable efforts to perform its obligations under this Agreement.

9.15 Counterparts; Electronic Execution. This Agreement may be executed in any number of counterparts with the same effect as if all the parties had signed the same document. Such executions may be transmitted by facsimile, e-signature, email or other electronic transmission and are to be deemed for all purposes to have been executed and delivered by that party to the other party.

Signatures Appear on Following Page

IN WITNESS WHEREOF, the parties have duly executed this Agreement as of the dates written below.

QualiCenters Inland Northwest
L.L.C.

Signature: 
Name: Bryan Mello
Title: Assistant Treasurer
Date: 2/25/2021

Providence Health & Services-
Washington dba Providence Medical
Group Walla Walla

Signature: 
Name: Timothy Davidson
Title: Chief Physician Services
Date: 2-24-2021

Member Physicians		
Name	NPI	Signature
Matt Stroemel, D.O.	1265446660	

Exhibit A

Definitions

"Affiliate," as to Company, means Company or a person or entity that directly or indirectly through one or more intermediaries, Controls or is Controlled by, or is under common Control with, Company, and as to Consultant, means any owner, manager, director, officer or employee of Consultant, any independent contractor providing physician services to Consultant, and any other person or entity that directly or indirectly through one or more intermediaries, Controls or is Controlled by, or is under common Control with Consultant.

"Affiliated Medical Practice" means any medical practice which, as of the Effective Date, shares some degree of common ownership or Control with Consultant

"Authority" means any government, licensing or accreditation body or agency.

"Business" means the provision of, and/or the purchase, sale, establishment, development, management or operation of any facility, program, entity or business which engages in the provision of, any of the following:

- a. outpatient dialysis treatments or services utilized in connection with any outpatient dialysis treatments (including, but not limited to, in-center, home, nocturnal, staff assisted, and self-care dialysis treatments, training and support and related services);
- b. in-hospital dialysis treatments and services utilized in connection with any dialysis treatments provided in a hospital;
- c. renal-related equipment and supplies;
- d. renal-related laboratory services;
- e. renal-related pharmacy services, including without limitation the provision of erythropoiesis stimulating agents, iron derivatives, Vitamin D analogues and other pharmaceuticals routinely provided by Company to ESRD patients;
- f. apheresis services;
- g. vascular access and peritoneal catheter related services; or
- h. any other items, services or treatments for persons diagnosed as having end stage renal disease or chronic kidney disease and/or chronic renal insufficiency (e.g., pre-ESRD patients) or for persons receiving dialysis services in a hospital or receiving services through any renal disease management programs.

"Change of Control" means (a) individuals who own Consultant (or its Affiliated Medical Practice) as of the date of this Agreement cease to own at least 51% of the equity interests of such

entity or cease to Control such entity, (b) at least 51% of the individuals who are Member Physicians as of the date of this Agreement commence the practice of medicine, on a full or part-time basis, for any entity or individual other than Consultant or its Affiliated Medical Practice, (c) at least 51% of the individuals who are Medical Directors as of the date of this Agreement cease to be Medical Directors hereunder, or (d) Consultant or its Affiliated Medical Practice enters into any contract or arrangement for the management or administration of any material aspect of its operations, other than administration of its billing and collections activities.

"Control" and, with correlative meanings, the terms "controlling", "controlled by" and "under common control with", means the ability to exercise fifty percent or more of the voting shares, securities or other interests of an entity or organization, or to elect the directors or other managers of an entity or organization, or to otherwise exercise control over the business and affairs of an entity or organization.

"CMS" means the Centers for Medicare and Medicaid Services or its successor.

"Confidential Information" means this Agreement and any current or future information and/or trade secret of Company or its Affiliates related to the Business, or of any entity with which Company or its Affiliates contracts to provide or receive items or services related to the Business, including, but not limited to, any formula, pattern, compilation, program, product, device, method, system, inventory control system, technique, construction technique, process, financial information, statistical information, business strategy, costing data, staff, patient and payor information, Policy, form, manual, contractual arrangement, idea, creation, development, improvement or design.

"Dialysis Operations" include the following to the extent included within the scope of this Agreement by its terms: the Facility(ies) and/or the Inpatient Services Program(s).

"Facility(ies)" means the outpatient dialysis treatment center(s) (inclusive of any stand-alone home program) listed on **Exhibit B**, from time to time, together with any relocations of any such center(s), which references any and all outpatient services provided at or administered out of such center(s) now, or in the future. Examples of such outpatient services may include, but are not limited to, in-center dialysis services, home hemodialysis programs, peritoneal dialysis programs, and nocturnal programs.

"FMCNA" means Fresenius Medical Care Holdings, Inc., a New York corporation operating under the d/b/a Fresenius Medical Care North America.

"Inpatient Services Program(s)" means the programs for the provision of inpatient dialysis and/or apheresis services, and other contracted-for services, if any, listed on **Exhibit B**.

"Legal Requirements" includes all laws, rules, interpretive guidelines and regulations governing Dialysis Operations, including without limitation (a) the Conditions for Coverage for End-Stage Renal Disease Facilities, 42 C.F.R. § 494.1 *et seq.*, and the Interpretive Guidelines thereto promulgated by CMS ("**Conditions for Coverage**"), (b) the Medicare Improvements for Patients and Providers Act and the implementing regulations of the Medicare End-Stage Renal Disease

Payment System, 42 C.F.R. Part 413, Subpart H, (c) Health Insurance Portability and Accountability Act of 1996, as amended by the Health Information Technology for Economic and Clinical Health Act, and the regulations thereunder, (d) state laws governing patient data privacy, security and breaches and (e) state licensing requirements.

"Medical Director Services" means those services of Consultant as described in this Agreement.

"Member Physician" means each physician who, as of the date of this Agreement or at any time during the term of the Agreement, provides Medical Director Services hereunder.

"Policies" means and includes the following to the extent applicable to each Dialysis Operation and as in effect from time to time: all policies, procedures, programs, guidelines, rules, regulations, bylaws and similar materials of any name or description of Company, the Dialysis Operation, hospitals (to the extent applicable), accrediting bodies and payors, including without limitation Medical Staff Bylaws, Governing Body Bylaws and Medical Director Handbook.

"Restricted Period" means the term of this Agreement (which shall include any extension of such term through course of conduct or otherwise).

Exhibit B

Dialysis Operations and Medical Director Designations

Facilities (including in-center, home, nocturnal)			
Facility Name	Address	Facility Number	Medical Director
QCI WALLA WALLA	301 W Poplar St, Ste 120, Walla Walla, WA, 99362, USA	2106	Matt Stroemel, D.O.

Exhibit C

NPIs and Referral Source Relationships

Consultant's Legal Name	NPI Number	Owners
Physician Name	NPI Number	Family Members who are potential referral sources to FMCNA

Exhibit D

Form of Joinder Agreement

This Joinder Agreement (the "**Joinder Agreement**") is entered into as of _____, by and among QualiCenters Inland Northwest L.L.C. and an affiliate of Fresenius Medical Care Holdings, Inc., a New York corporation d/b/a Fresenius Medical Care North America ("**FMCNA**"), St. Mary's Physician Group ("**Consultant**"), and _____, in his/her individual capacity ("**Physician**").

WHEREAS, Company and Consultant are parties to that Medical Director Agreement, as amended, a copy of which is attached hereto as Exhibit A and incorporated herein by this reference (the "**Medical Director Agreement**"), pursuant to which Consultant provides medical director services to the Dialysis Operations as identified in the Medical Director Agreement (Capitalized terms used herein and not otherwise defined shall have the meanings set forth in the Medical Director Agreement); and

WHEREAS, Physician is hereby deemed a "Member Physician" as defined in the Medical Director Agreement; and

WHEREAS, Physician will become privy to and/or have access to certain proprietary and confidential information concerning Company, including, but not limited to, various trade secrets and competitive information; and

WHEREAS, Consultant and Physician understand, acknowledge and agree that any specific Medical Director Services under the Medical Director Agreement to be performed by Physician on Consultant's behalf shall be agreed by Physician and Consultant; and

WHEREAS, the parties acknowledge that, in accordance with the Medical Director Agreement, Company is compensating Consultant and Member Physicians for the provision of Medical Director Services through payments made to Consultant, although the specific compensation arrangement for the provision of any Medical Director Services by Physician on Consultant's behalf are solely between Consultant and Physician, which Consultant and Physician represent and warrant shall be in full compliance with law;

NOW, THEREFORE, for good and valuable consideration, the receipt and sufficiency of which are hereby acknowledged and intending to be bound hereby, the parties agree as follows:

1. Acknowledging Medical Director Obligations in the Medical Director Agreement.

A. Physician hereby acknowledges the nature of the Medical Director Services to be provided to the Dialysis Operations in the Medical Director Agreement. Physician agrees that any medical director duties to be performed by Physician, as Physician and Consultant may agree, shall be performed in compliance with this Joinder Agreement and the Medical Director Agreement.

B. Each reference to Member Physician, as utilized in Medical Director Agreement shall, for purposes of this Joinder Agreement, include Physician and shall bind Physician to the extent applicable.

C. The parties understand and agree that Consultant is ultimately responsible for ensuring that all Medical Director Services are performed in compliance with the Medical Director Agreement.

2. Covenants Protecting Business Interests of Company.

A. Physician hereby acknowledges and agrees to be bound, to the extent applicable and permitted by state and federal law, by the Covenants Protecting Business Interests of Company set forth in Section 6 of the Medical Director Agreement, which includes, but is not limited to, a covenant not to disclose confidential information and a covenant not to solicit employees.

B. This Section 2 and the covenants of Section 6 of the Medical Director Agreement shall survive termination or expiration of this Joinder Agreement.

C. If Physician ceases to qualify as a Member Physician, then the Physician shall be subject to the covenants not to solicit employees for the period set forth in the Medical Director Agreement.

D. Notwithstanding anything to the contrary in the foregoing, the covenant not to disclose confidential information as set forth in Section 6 of the Medical Director Agreement survives expiration or termination of this Joinder Agreement and the Medical Director Agreement.

3. Compliance Training.

A. Pursuant to Company's Compliance Program and this Joinder Agreement, Physician, if providing Medical Director Services, agrees to complete initial compliance and privacy training (if not already completed prior to the execution of this Agreement) within the timeframe established in the Company's compliance program and complete supplemental compliance training during each year of the term of this Agreement.

B. Physician acknowledges having received a copy of Company's Code of Conduct and understands that the Code of Conduct, and any revisions to it, is applicable to the position of Medical Director of the Dialysis Operations and the provision of services hereunder. Physician hereby agrees to complete promptly any reasonable certification regarding the Code of Conduct as reasonably requested by Company or FMCNA.

4. Exclusive Use of Facility Resources. Physician acknowledges that the Facilities and the supplies, equipment and employees of the Dialysis Operations shall be utilized exclusively (a) for the provision of dialysis services to patients of the Facilities, and (b) for the provision of services under this Joinder Agreement and the Medical Director Agreement. No portion of any physical clinic space, assets, supplies, equipment, employees or other resources of the Dialysis Operations shall at any time be utilized by Physician for his/her private medical practice or for any other

purpose not expressly set forth in this Joinder Agreement or the Medical Director Agreement except pursuant to a written agreement with Company on fair market value terms.

5. Term. The term of this Joinder Agreement shall be the term as set forth in the Medical Director Agreement. The parties acknowledge and agree that the terms and conditions of the Medical Director Agreement intended to survive termination or expiration of the Medical Director Agreement shall so apply to this Joinder Agreement, except as set forth in Section 2 hereof.

6. Miscellaneous. *Assignability.* Physician shall not assign this Joinder Agreement or assign any of his or her rights hereunder without Company's prior written consent, which may be withheld in Company's sole discretion. *Entire Agreement.* Except with respect to the Medical Director Agreement and the Third Party Beneficiary provision herein, this Joinder Agreement contains the entire agreement of the parties with respect to its subject matter and as of the date this Joinder Agreement is fully executed, supersedes all previous and contemporaneous agreements and understandings, inducements or conditions, expressed or implied, oral or written, between the parties with respect to the subject matter hereof. *Waiver of Breach.* The failure of the parties to insist on strict performance of the provisions of this Joinder Agreement shall not be construed as a waiver of such provision or of any other default of the same or similar nature. No waiver, modification or change of any of the provisions hereof shall be valid unless in writing and signed by the parties against whom such claimed waiver, modification or change is sought to be enforced. One party's waiver of any default by the other party of any provision of this Joinder Agreement is not a waiver of any other default and shall not affect the right of that party to require performance of the defaulted provision at any future time. *Severability; Headings.* If any term or provision of this Joinder Agreement or its application to any person or circumstance shall to any extent be declared invalid or unenforceable, the remainder of this Joinder Agreement or the application of such term or provision to persons or circumstances other than those as to which it is held invalid or unenforceable shall not be affected and each term and provision of this Joinder Agreement shall be valid and enforceable to the fullest extent permitted by law. The headings of sections in this Joinder Agreement are for convenience only and shall not affect or limit the interpretation of its provisions. *Applicable Law.* This Agreement shall be governed by and construed and enforced in accordance with the laws applicable to the Medical Director Agreement. *Third Party Beneficiary.* Company's present and future parent corporations, including but not limited to National Medical Care, Inc. and Fresenius Medical Care Holdings, Inc., are intended third party beneficiaries of this Joinder Agreement and shall independently have the right to enforce each of the provisions of this Joinder Agreement, including, but not limited to, the restrictive covenants contained in Section 2 of this Joinder Agreement and in the Medical Director Agreement. *Authorized Signature.* This Joinder Agreement shall not be deemed accepted by Company unless and until an authorized officer of Company has signed this Joinder Agreement. No other act or writing by an agent, officer or manager of Company shall cause this Joinder Agreement to be a valid, effective or binding contract on Company. This Joinder Agreement may be executed in any number of counterparts, each of which shall be deemed an original, but all of which together shall constitute but one and the same instrument. Such execution may be transmitted by facsimile, e-signature, email or other electronic transmission and are to be deemed for all purposes to have been executed and delivered by that party to the other party. *Notices.* All notices pursuant to this Joinder Agreement shall be in writing and shall be deemed duly given and properly served when: (a) delivered personally (with written confirmation of receipt), (b) received by the addressee if sent by registered or certified

mail, postage prepaid, return receipt requested, or (c) received by the addressee if sent by a recognized express delivery service, in each case, to the parties at the addresses as set forth below or at such other addresses as may be furnished to the other parties in writing:

Notice to Company

QualiCenters Inland Northwest L.L.C.
c/o Fresenius Medical Care North America
920 Winter Street
Waltham, MA 02451
Attention: Law Department

Notice to the Physician *Personal and Confidential*

Notice to Consultant *Personal and Confidential*

as provided in Medical Director Agreement

IN WITNESS WHEREOF, the parties have duly executed this Joinder Agreement as of the dates written below.

EXHIBIT ONLY – not for signatures.

Name: _____
Title: _____
Date: _____

_____, Individually
NPI Number _____
Date: _____

St. Mary's Physician Group

Name: _____
Title: _____
Date: _____

EXHIBIT A

See Medical Director Agreement attached hereto

**First Amendment To
Medical Director Agreement**

This First Amendment to Medical Director Agreement (this "Amendment") is by and between QualiCenters Inland Northwest L.L.C. ("Company"), an affiliate of Fresenius Medical Care Holdings, Inc. d/b/a Fresenius Medical Care ("FME"), and Providence Health & Services – Washington dba Providence Medical Group Walla Walla ("Consultant").

WHEREAS, Company and Consultant are parties to that Medical Director Agreement dated March 01, 2021 (the "Agreement"); and

WHEREAS, the term of the Agreement expires as of February 28, 2026; and

WHEREAS, Company and Consultant wish to extend the term of the Agreement; and

WHEREAS, Company and Consultant desire to amend the Agreement on the following terms and conditions; and

NOW, THEREFORE, in consideration of the mutual covenants contained herein, and further good and valuable consideration, the receipt and sufficiency of which are hereby acknowledged, Company and Consultant agree to amend the Agreement as follows:

1. DEFINED TERMS. The parties agree that terms used herein without further definition shall have the same meanings ascribed to them as in the Agreement.
2. EFFECTIVE DATE. This Amendment is effective as of the later of the dates indicated by the parties below (the "First Amendment Effective Date").
3. TERM. Section 2 of the Agreement is amended to extend the term of the Agreement through February 28, 2031.
4. NOTICE TO CONSULTANT. As of the First Amendment Effective Date, Consultant's notice address in Section 9.07 of the Agreement is deleted in its entirety and replaced with the following:

"Notice to Consultant ***PERSONAL & CONFIDENTIAL***

Providence Health & Services - Washington
dba Providence Medical Group Walla Walla
P.O. Box 1477
Walla Walla, WA 99362
Attn: Denise Hickerson, Director of Operations"

5. SHARED VALUES. As stated in the Fresenius Medical Care Code of Ethics and Business Conduct, Company upholds the values of integrity and lawful conduct, especially with regard to anti-bribery and anti-corruption. FME upholds these values

in its own operations, as well as in its relationships with business partners. Company's continued success and reputation depends on a common commitment to act accordingly. All parties hereto are committed to uphold these fundamental values by adherence to applicable laws and regulations.

6. AUTHORIZED SIGNATURE; COUNTERPARTS. This Amendment shall not be deemed accepted unless and until an authorized representative of Company has signed this Amendment. No other act or writing by an agent, employee, officer or director of Company shall cause this Amendment to be a valid, effective or binding contract on Company. This Amendment may be executed in any number of counterparts with the same effect as if all the parties had signed the same document. Such executions may be transmitted by facsimile, e-signature, email or other electronic transmission and are to be deemed for all purposes to have been executed and delivered by that party to the other party.
7. RATIFICATION. Except to the extent inconsistent with the terms and conditions contained herein, all terms and conditions of the Agreement shall remain in full force and effect.

[Signatures Appear on Following Page]

IN WITNESS WHEREOF, the parties have duly executed this Amendment as of the dates written below.

QualiCenters Inland Northwest
L.L.C.

By its members:

QualiCenters, Inc.

Signature: 

Name: Mollie Miller

Title: Assistant Treasurer

Date: 05/22/2025

National Medical Care, Inc.

Signature: 

Name: Mollie Miller

Title: Assistant Treasurer

Date: 05/22/2025

Providence Health & Services –
Washington

Signature: 

Name: Robert Watilo

Title: Chief Operations Officer

Date: May 20, 2025



FRESENIUS KIDNEY CARE

May 28, 2025

Eric Hernandez, Acting Executive Director
Certificate of Need Program
Washington State Department of Health
111 Israel Road SE
Tumwater, WA 98501

Re: Fresenius Kidney Care Qualicenters Walla Walla – Medical Director

Dear Mr. Hernandez:

Qualicenters Inland Northwest, L.L.C. (“Company”) is contracted with Providence Health & Services – Washington dba Providence Medical Group Walla Walla (“Consultant”) pursuant to a medical director services agreement dated March 1, 2021, as amended (the “Agreement”) through which Consultant provides medical director oversight to the outpatient dialysis treatment center located at 135 Avery St., Walla Walla, WA 99362 (“FKC Walla Walla”).

Pursuant to Section 4.01.1 of the Agreement, Consultant has designated Jennifer Leach, M.D. to perform medical director services on behalf of Consultant at FKC Walla Walla, and Company has approved this designation. The purpose of this letter is to confirm that Jennifer Leach, M.D. is the current Medical Director designated to provide medical director services to FKC Walla Walla.

Should you require any additional information, please feel free to contact me at john.rodriguez2@freseniusmedicalcare.com.

Sincerely,

John M Rodriguez
Regional Vice President

ACKNOWLEDGED AND AGREED:

Providence Health & Services – Washington dba Providence Medical Group Walla Walla

Name: Robert Watilo
Title: Chief Operating Officer
Date: 5/29/2025

cc: Jeffrey Schlosser, Senior Vice President of Operations (*via email*)
George Leehan, Assistant General Counsel (*via email*)

Fresenius Medical Care North America, 920 Winter Street, Waltham, MA 02451, United States of America

Exhibit 10A.
Lease Agreement

LEASE AGREEMENT

BY AND BETWEEN

BRENAKER PROPERTIES, LLC

("LANDLORD")

AND

**QUALICENTERS INLAND NORTHWEST, L.L.C.,
A COLORADO LIMITED LIABILITY COMPANY
d/b/a FRESENIUS KIDNEY CARE WALLA WALLA**

("TENANT")

DATED: SEPT 18, 2018

LEASE AGREEMENT

THIS LEASE AGREEMENT (this "Lease") is made as of this 10 day of SEPT, 2018 by and between Brenaker Properties, LLC, a Washington limited liability company ("Landlord"), and QualiCenters Inland Northwest, L.L.C., a Colorado limited liability company, d/b/a Fresenius Kidney Care Walla Walla ("Tenant").

ARTICLE 1 - CONSTRUCTION OF SHELL BUILDING

1.1. *Construction of Shell Building.* Using Soderstrom Architects (the "Architect"), Landlord shall, at Landlord's sole cost and expense construct a building and certain improvements in substantial accordance with the specifications shown and detailed in Exhibit B and the Construction Drawings (as defined in Section 1.3), with such minor variations as Landlord may deem advisable and with such construction sometimes hereinafter referred to as "Landlord's Work".

The Building shall contain approximately 9,375 rentable square feet to be leased hereunder to Tenant (the "Premises" or "Building") on the property consisting of approximately 3.98 acres commonly known as 125-153 Avery Street, Walla Walla, WA 99362 (the "Property"). The Premises and Property are one parcel of a short-plat as more particularly described and shown on Exhibit A attached hereto and made a part hereof.

1.1.1. *Right to Use Common Areas.* Tenant shall at all times have the right to the non-exclusive use of Common Areas of the Property. The Common Areas shall include, without limitation, the parking areas, curbing, sidewalks and directional markers, ice and snow removal, water mains, gas and sewer lines, private roadways, landscape, loading docks, etc. (collectively, "Common Areas").

1.2. *Commercially Reasonable Efforts Required; Substantial Completion.* Attached hereto as Exhibit B-1 is the estimated development construction forecast schedule related to Landlord's Work ("EDCFS"). In the event any date or dates change in the EDCFS, Landlord shall provide Tenant within 3 days of such change an updated and revised EDCFS. Landlord shall use its best efforts and take all commercially reasonable steps to Substantially Complete (as hereinafter defined) Landlord's Work per the Work Schedule set forth below. For purposes of this Lease, "Substantial Completion" of Landlord's Work shall occur when (i) Landlord's work is complete in accordance with Tenant's specifications attached hereto as Exhibit B, (ii) the applicable local governmental authority issues a Shell Certificate of Occupancy, if applicable, and (iii) Landlord secures all other required permits and approvals from governmental authorities having jurisdiction over the Building. Landlord shall endeavor to provide Tenant thirty (30) days prior written notice of the Delivery Date.

Work Schedule

EDCFS No.	Timeframe	Development Task
1.2.1	Intentionally deleted.	Intentionally deleted.
1.2.2	Within 20 days of Lease execution	Landlord shall develop site plan ("Site Plan") for Tenant approval.
1.2.3	Within 5 days from receipt of Site Plan	Tenant shall comment on or approve Site Plan
1.2.4	Within 10 days from Tenant's approval of the Site Plan	Tenant shall provide approved floor plan for its Premises showing grid, column, window, door and utility placement ("Approved Floor Plan")
1.2.5	Within 30 days from receipt of Tenant's Approved Floor Plan	Tenant shall provide Landlord its under slab plumbing plans and specifications ("Plumbing Plan")
1.2.6	Within 45 days of receiving the Approved Floor Plan	Landlord shall complete Construction Drawings ("CD Delivery Date") and present Civil & Shell Engineering Drawings to Tenant
1.2.7	Within 5 business days of CD Delivery Date ("CD Approval Date")	Tenant's shall comment on or approve Construction Drawings
1.2.8	Within 2 days from the later of (i) the CD Approval Date (subject to provisions of Section 1.3) or (ii) Receipt of Tenant's Plumbing Plan	Landlord shall submit for all applicable building permits to accomplish Substantial Completion Landlord's Work
1.2.9		Landlord obtains all necessary building permit ("Building Permit")
1.2.10	Within 5 days from issuance of Building Permit, →	Landlord shall break ground on construction of Building
1.2.11	Within 180 ²⁴⁰ days of the date that the Building Permit is issued by City of Walla Walla,	Landlord to deliver to Tenant the Building with the work identified as "EAD Work" on Exhibit B completed ("Early Access Date") so that Tenant may commence construction of the Leasehold Improvements
1.2.12	Within 60 days of the Early Access Date, ("Delivery Date").	Landlord shall substantially complete all Landlord Work and deliver Premises to Tenant with Landlord's Work Substantially Complete

DRASSON AS
 PRACTICALLY
 POSSIBLE,
 IN LANDLORD'S
 REASONABLE
 DISCRETION,
 CONSIDERING
 CURRENT WEATHER
 CONDITIONS
 TJB 9/10/18

TJB

If on the Delivery Date there should remain items of Landlord's Work to be completed, Landlord and Tenant shall within ten (10) business' days from the Delivery Date prepare a written list (the "Punch List") of such uncompleted items. Landlord agrees to complete the Punch List item(s)

with all due diligence and in no event later than thirty (30) days from the Delivery Date. In the event Landlord does not complete said "Punch List" items within said thirty (30) day period, said failure shall be considered an immediate Landlord default and Tenant shall have the right, without waiving of any other rights Tenant may have, to cure such default pursuant to Section 17.4 below, upon three (3) days written notice to Landlord; PROVIDED, HOWEVER, if the required completion of any Punch List item(s) cannot be completed within thirty (30) days, Landlord's failure to perform shall not constitute a default under this Lease if Landlord has taken steps to complete the Punch List item(s) and is diligently and continuously attempting to complete the Punch List item(s) as soon as reasonably possible..

Subject to the delivery of the Punch List, Tenant shall be deemed to have accepted the Premises and Landlord's Work shall be deemed to have been completed in accordance with the terms of this Lease, unless Tenant notifies Landlord in writing within ten (10) days after the Delivery Date as to any Punch List item(s), Tenant waives any claim as to matters not listed in said notice.

1.3. Construction Drawings.

Landlord shall, in accordance with the Site Plan attached hereto as Exhibit B-2, and the Approved Floor Plan attached hereto as Exhibit B-3, prepare and furnish to Tenant, at Landlord's sole cost and expense, in compliance with applicable laws, statutes, ordinances and codes, with construction drawings (which plans shall be consistent with the specifications shown on Exhibit B) ("Construction Drawings") for the construction of Landlord's Work. A schedule identifying each approved drawing or document constituting a part of the Construction Drawings is attached hereto as Exhibit B-4, and shall be delivered to Tenant within sixty (60) days of Lease execution; provided, however, delivery of Exhibit B-4 shall not be considered a condition precedent to the effectiveness of this Lease, rather, a condition concurrent.

1.4. Cooperation. Landlord and Tenant shall in good faith review and approve (or disapprove), process and perform any obligation pursuant to this Lease concerning approval of plans, or concerning the construction of Landlord's Work with all due diligence and reasonable speed including, without limitation, approvals, reviews, shop drawings, change orders, subcontractor bids, value engineering, and inspections, with the objective of facilitating the construction of Landlord's Work as quickly as reasonably possible.

1.5. Changes to the Construction Drawings/Unforeseen Conditions.

(a) The Construction Drawings may be changed from time to time by mutual agreement of the parties, in the manner provided in Section 1.3 for the approval of the Construction Drawings. If any material error or omission is discovered in the Construction Drawings, then the party discovering same shall immediately notify the other in writing and the Construction Drawings shall be subsequently modified or changed where reasonably necessary.

(b) If changes to the scope of the Landlord's Work result from a request for a material change from the Tenant, then the Landlord will obtain from its contractor and furnish to Chris King, Tenant's project manager assigned to this project ("Tenant's Project Manager"), within ten (10) business days from the date of issuance of such request or the date of such discovery, an itemized analysis of the increased cost, including a detailed budget setting out (with unit costs) the amount of additional time, materials, and labor which will be required to complete the requested changes.

(c) If Tenant's Project Manager approves the change and the increased cost, then, Landlord shall invoice the Tenant directly for payment, which shall be provided within thirty (30) days after Tenant's receipt of such invoice.

(d) If a change in the Construction Drawings causes a delay in the completion of Landlord's Work, and if within ten (10) days after such delay occurs (provided such delay is caused by a change in the Construction Drawings requested by Tenant or local governmental authority), Landlord notifies Tenant in writing of the extent of and reasons for such delay, then the date provided for in Section 1.2 for Landlord to complete Landlord's Work shall be extended by one (1) day for each day of delay caused by the changes.

1.6. Tenant's Right to Inspect and Access. During the course of Landlord's Work, and prior to the Delivery Date, Tenant shall periodically, and no less than once a month, inspect the progress and quality of Landlord's Work, and Tenant's Project Manager shall provide written acknowledgment and acceptance of Landlord's Work upon each monthly inspection. Tenant's right to inspect shall include the review and testing of all mechanical, electrical and utility systems servicing the Premises in order to insure proper installation and use thereof. Landlord, upon request from Tenant, shall provide any information related to the means and methods of construction for any and all portions of Landlord's Work. If Tenant's inspection and/or testing reveals faults with any mechanical, electrical, or utility system, Landlord shall, at its sole cost and expense, have thirty (30) days to repair such deficiencies. In the event that such faults are not properly fixed within such thirty (30) day time period, Tenant shall have the right to exercise its rights under Section 17.4 of this Lease upon written notice to Landlord; PROVIDED, HOWEVER, if the correction of any fault cannot be completed within thirty (30) days, Tenant shall not be afforded its rights under Section 17.4 of this Lease if Landlord has taken steps to correct the fault and is diligently and continuously attempting to correct the fault as soon as reasonably possible.. At any time on or after the Early Access Date, Tenant may access the Premises and Property to commence construction of the Leasehold Improvements.

1.7. Material Inducement. Landlord hereby recognizes and acknowledges that its obligation hereunder to Substantially Complete construction of Landlord's Work on or before the Delivery Date constitutes a material inducement to Tenant to enter into this Lease. As such, and subject to delays contemplated in Section 1.5(d), in the event that (i) Landlord fails to timely complete any of its Development Tasks as required under this Article 1 by the timeframe indicated, and (ii) if such failure is not caused by the acts contemplated under Article 22 of this Lease, nor caused by (iii) a Tenant Delay as defined below, Tenant shall have the option to exercise any and all of the following remedies:

- (i) Collect liquidated damages from Landlord in the amount of Five Hundred Dollars (\$500.00) per day beginning on the Delivery Date and continuing until Landlord's Work is Substantially Complete, which amount at Tenant's option, shall be paid by Landlord to Tenant on a monthly basis or deducted from Tenant's payment of Base Rent (as defined in Section 3.1 of this Lease;
- (ii) Exercise its rights under Section 17.4 of this Lease; and/or
- (iii) Terminate this lease upon ten (10) days written notice to Landlord if Landlord does not: (A) receive its Building Permit within 180 days from the date of this Lease; or (B) break ground on construction of the Building within 90 days from issuance of its Building Permit; or (C) does not Substantially Complete Landlord's Work within 365 days from the date of this Lease.

As used herein a Tenant Delay is: (A) any delay in providing information or documents by Tenant to Landlord as required in the Work Schedule above and necessary for Landlord to timely complete Landlord's Work; (B) any delay caused by change orders to made by Tenant to Landlord's Work; or (C) any delay by Tenant in commencing or completing installation of its Plumbing pursuant to Section 1.10. In the event of a Tenant Delay, the date provided for in Section 1.2 for Landlord to complete Landlord's Work shall be extended by one (1) day for each day of delay caused by Tenant.

Upon the earlier of Tenant's occupancy of the Premises or the date Tenant commences to treat patients at the Premises, the provisions of this Section 1.7 shall be null and void.

1.8. Re-measurement. The parties hereby agree that within thirty (30) days after the Delivery Date, the rentable and useable square footage of the Premises shall be measured and certified by the Architect or by a registered architect or engineer selected by Landlord and reasonably acceptable to Tenant, at Landlord's sole cost and expense, pursuant to Building Owners and Managers Association ("BOMA") Standards and the rentable square footage of the Premises as determined therewith shall be documented in the Commencement Date Certificate, in the form attached hereto as Exhibit C.

1.9. Leasehold Improvements. Tenant shall submit plans and specifications for its initial improvements ("Leasehold Improvements") to Landlord for approval, which shall not be unreasonably withheld, conditioned or delayed, and which shall be deemed granted if Landlord does not respond within ten (10) business days of Tenant's submission. Landlord hereby grants Tenant and its contractors, agents, equipment and materials suppliers, and subcontractors a license to access the Property, the Building and the Premises for purposes of delivering supplies and constructing the Leasehold Improvements. During the construction of the Leasehold Improvements, Tenant shall submit all changes to its plans and specifications to Landlord for approval, which shall not be unreasonably withheld, conditioned or delayed, and which shall be deemed granted if Landlord does not respond within five (5) business days of Tenant's request.

1.9.1. Construction Requirements. Tenant shall obtain all building and other permits or licenses required for the work. The Leasehold Improvements shall be constructed in a good and workmanlike manner using quality materials, and using licensed and insured contractors. Promptly after completion of the Leasehold Improvements, Tenant shall procure a certificate of occupancy for the Premises from the applicable authorities. Copies of each such permit, license and certificate obtained by Tenant pursuant to this Section 1.9.1 shall be delivered within ten (10) days of Tenant's receipt to Landlord. Subject to the terms of Article 7 of this Lease, Tenant covenants not to suffer any mechanic's liens to be filed against the Property, Building or Premises by reason of any work, labor, services or materials performed at or furnished to the Premises by Tenant, or by anyone acting through or on behalf of Tenant related to the construction of the Leasehold Improvements.

1.10. Tenant Under Slab Plumbing. Tenant shall be responsible for the installation of its under slab plumbing at the Premises ("Plumbing") per Tenant's plans and specifications ("Plumbing Plans") and at the Tenant's sole cost and expense, and shall submit said plans to Landlord in accordance with Section 1.2.8 of the Work Schedule. Within thirty (30) days after Landlord notifies Tenant that Landlord has obtained the Building Permit, Tenant may commence such installation in accordance with its Plumbing Plans.

ARTICLE 2 – LEASE OF PREMISES; TERM

2.1. Lease of Premises. The term of this Lease shall be for fifteen (15) years and any prorated portion of the month (“Initial Term”) commencing on the date that is the earlier of i) one hundred eighty (180) days from the Delivery Date, or ii) the date Tenant commences to treat patients at the Premises (the “Commencement Date”), and terminating on the last day of the last full calendar month of the Initial Term. The parties shall execute and deliver the Commencement Date Certificate in the form set forth in Exhibit C attached to this Lease, in order to confirm and memorialize the Commencement Date and Lease Expiration Date.

2.2. Options to Extend Term. Landlord hereby grants to Tenant four (4) consecutive options to extend the term of this Lease (each a “Renewal Option”) each for a period of five (5) years (each an “Option Term”). The lease of the Premises for each Option Term shall be on the same terms and conditions contained in this Lease except that the Base Rent for each Option Term shall be determined pursuant to the terms and conditions of Section 3.2 of this Lease. Each Renewal Option may be exercised only by written notice delivered by Tenant to Landlord no later than one hundred eighty (180) days prior to the expiration of the then current term. Tenant may only exercise its Renewal Options if, on the date of delivery of the notice to Landlord, Tenant is not in default of this Lease beyond the expiration of any applicable cure periods. The Initial Term and all Option Terms are hereby referred to collectively as the “Lease Term”.

ARTICLE 3 - BASE RENT

3.1. Base Rent; Pro-ration for Partial Months.

Within thirty (30) days following date this Lease is fully executed, Tenant shall remit its first payment of Base Rent. Thereafter, commencing on the Commencement Date and during the Initial Term, Tenant shall pay to Landlord annual rent (“Base Rent”) as follows:

Months	Annual SQ FT Lease Rate	SQ FT BLDG	Monthly Lease Payment
1~12	\$27.25	9375	\$21,289.06
13~24	\$27.80	9375	\$21,714.84
25~36	\$28.35	9375	\$22,149.14
37~48	\$28.92	9375	\$22,592.12
49~60	\$29.50	9375	\$23,043.97
61~72	\$30.09	9375	\$23,504.85
73~84	\$30.69	9375	\$23,974.94
85~96	\$31.30	9375	\$24,454.44

97~108	\$31.93	9375	\$24,943.53
109~120	\$32.57	9375	\$25,442.40
121~132	\$33.22	9375	\$25,951.25
133~144	\$33.88	9375	\$26,470.27
145~156	\$34.56	9375	\$26,999.68
157~168	\$35.25	9375	\$27,539.67
169~180	\$35.96	9375	\$28,090.47

in advance on or before the first day of every calendar month, without any setoff or deduction except as provided elsewhere in this Lease. Payment of Base Rent shall be made to Landlord at the address specified in Section 26.15 of this Lease, or at such other place that Landlord may from time to time designate in writing. The Base Rent for the first full calendar month of the Initial Term shall be paid no later than fifteen (15) days after the Commencement Date. If any payment of Base Rent is for a period shorter than one full calendar month, Base Rent for that fractional calendar month shall accrue on a daily basis at a rate equal to 1/365 of the annual Base Rent.

3.2. Base Rent for Option Terms. Base Rent for each Option Term shall be equal to an amount that is the Fair Market Value of the Premises (as defined in Section 3.2.1 of this Lease), provided, however, in no event shall Base Rent for an Option Term be less than the Base Rent paid during the 12-month period immediately preceding the commencement of the said Option Term.

3.2.1. Fair Market Value. Fair Market Value shall be defined as the then fair market rental value of similar space served by the utilities detailed in this Lease that is comparable in size to the Premises, leased for a term comparable to the Option Term, and located in buildings equivalent in quality and location to the Building. Fair Market Value shall be based on space that is not (i) subleased, (ii) subject to another tenant's expansion or right of first refusal rights, or (iii) leased to a tenant that holds an ownership interest in or is otherwise affiliated with the Landlord.

3.2.2. Determination of Fair Market Value. Fair Market Value shall be determined as follows: In the event the parties are unable to agree upon the Fair Market Value of the Premises, then within thirty (30) days of Tenant's exercise of a Renewal Option pursuant to Section 2.2 of this Lease, each party, at its own cost and by giving notice to the other party, shall appoint a real estate broker with at least five (5) years full-time commercial experience in the area in which the Premises are located to determine the Fair Market Value. The brokers shall have fifteen (15) days to agree upon the Fair Market Value of the Premises. Any agreement reached by the two brokers shall be binding upon Landlord and Tenant. In the event that the two brokers are unable to agree on the Fair Market Value, they shall immediately and mutually select an independent third broker meeting the qualifications stated in this Section 3.2.2. The third broker's determination of the Fair Market Value of the Premises shall be made within ten (10) days, and Landlord and Tenant shall share the cost of retaining the third broker equally. The two brokers or the third broker, as the case may be, shall immediately notify the parties of their determination

of Fair Market Value of the Premises, which shall be binding on both Landlord and Tenant and which shall serve as the Base Rent for the Option Term.

3.3. Late Payment of Base Rent. If Landlord does not receive any payment of Base Rent within five (5) days after that Rent is due, Tenant shall be charged a \$500 late payment fee and interest shall accrue on such unpaid Base Rent at the rate of eighteen percent (18%) per annum until fully paid by Tenant.

ARTICLE 4 - USE AND COMPLIANCE WITH LAWS

4.1. Permitted Use. Tenant shall use and occupy the Premises for the purpose of an outpatient dialysis facility and related medical, office and administrative uses. Tenant shall not use or occupy the Premises for any other purpose without prior written notification to the Landlord. Tenant shall not conduct any activity in the Premises that are offensive, or in a manner that violates federal, state, county, city, or government agency laws, statutes, ordinances, standards, rules, requirements, or orders now in force or hereafter enacted, promulgated, or issued (collectively, "Laws"). Tenant may operate on the Premises, at Tenant's option, on a three hundred sixty-five (365) days a year, seven (7) days a week, twenty-four (24) hours-a-day basis, subject, however, to zoning and other regulatory requirements.

4.2. Condition of Premises; Repairs and Replacements. Tenant shall keep the Premises in a neat and orderly fashion during the Lease Term. Tenant, at Tenant's sole expense, shall promptly make all repairs, replacements, alterations, or improvements to the Premises including any Alterations (as defined in Article 5), fixtures, and furnishings, in order to comply with all Laws to the extent that such Laws relate to or are triggered by Tenant's particular use of the Premises. Notwithstanding the foregoing, Tenant shall not be obligated to make any structural changes to the Building. Landlord, at Landlord's sole expense, shall promptly make all repairs, replacements, alterations, or improvements, retrofitting, or remediation needed to comply with all Laws to the extent that such Laws apply to the Building as a whole, or as otherwise set forth in Section 6.2.

ARTICLE 5 – ALTERATIONS

5.1. General. Tenant may remodel the Premises during the Lease Term in accordance with the terms and conditions of Section 5.2 of this Lease. In addition, without the necessity of obtaining Landlord's consent, Tenant may install such counters, partitions, walls, shelving, trade fixtures, and fittings in the Premises as Tenant deems necessary to conduct its business. Tenant may also install a television or satellite antenna on the roof of the Premises, flues and wall or roof penetrations and an emergency generator in a location close in proximity to the Premises. Tenant shall cooperate with Landlord with respect to the location and method of installation of such equipment.

5.2. Alterations; Notification to Landlord Required. Notwithstanding anything contained in Section 5.1, Tenant shall not be permitted to make any alteration or modification to the Premises after the Commencement Date which either (a) costs more than One Hundred Thousand Dollars (\$100,000) in each instance or (b) affects the structural, electrical, mechanical or life safety systems of the Building, without prior written notification to the Landlord. Upon obtaining Landlord's prior written approval, which such approval shall be conditioned upon Landlord's receipt of Tenant's "as built" drawings for any alterations hereunder. Tenant shall be responsible for all costs associated with an Alteration that:

- a) adversely impacts the structural integrity of the Building or any of its mechanical and electrical systems; or

- b) results in Landlord being required to perform any work pursuant to any Law that Landlord could otherwise avoid or defer had the Alterations not been made.

5.3. Compliance with Laws and Insurance Requirements. Tenant shall ensure that its construction of all Alterations complies with all Laws and any applicable requirements. Tenant shall obtain all permits that may be required by any governmental entity having jurisdiction over the Premises.

5.4. Manner of Construction and Payment. Tenant shall have the right to use contractors and subcontractors of its choosing. All work relating to any Alterations shall be done in a good and workmanlike manner, using materials equivalent in quality to those used in the construction of the Premises. The construction of Alterations by Tenant shall be diligently prosecuted to completion, and Tenant shall ensure that all work is performed in a manner that does not obstruct access to the Property. In addition, Tenant shall take reasonable steps to ensure that its construction does not interfere either with other tenants' use of their premises or with any other work being undertaken by Landlord in the Building.

5.5. Payment for Alterations. Tenant shall promptly pay all charges and costs incurred in connection with its construction of all Alterations. Subject to the terms of Article 7 of this Lease, Tenant covenants not to suffer any mechanic's liens to be filed against the Property, Building, or Premises by reason of any work, labor, services or materials performed at or furnished to the Premises by Tenant, or by anyone acting through or on behalf of Tenant related to the construction of any Alteration.

ARTICLE 6 - REPAIRS AND MAINTENANCE

6.1. Tenant's Repair and Maintenance Obligations. During the Lease Term, Tenant shall at its sole cost and expense keep and maintain the non-structural portions of the interior of the Premises, including all Tenant Alterations, in good order and repair and free of refuse and rubbish.

6.2. Landlord's Repair and Maintenance Obligations. During the Lease Term, Landlord shall:

(a) without expense to Tenant, maintain and make all necessary repairs and/or replacements to the structural portions of the Property, Building and Premises, including, without limitation: foundations, including the slab, structure, load bearing walls, exterior walls, the roof and roof supports, columns, retaining walls, gutters, downspouts, flashings, and footings.

(b) maintain and make all necessary repairs and/or replacements to the exterior portions of the Premises, including, but not limited to: parking areas (including surfacing, striping, paving and sealing), curbing, sidewalks and directional markers, ice and snow removal, water mains, gas and sewer lines, private roadways, landscape, loading docks, if any, and provision and repair of adequate lighting during all hours of darkness that Tenant shall be open for business.

Tenant shall reimburse Landlord for Tenant's Proportionate Share of the costs and expenses of the maintenance and repair contemplated in this Section 6.2(b) (the "Section 6.2(b) Costs"), which such Section 6.2(b) Costs shall include, but in no way be limited to, a monthly management fee (the "Management Fee") not to exceed \$2,000.00 (the Section 6.2(b) Costs and Management Fee are collectively referred to herein as the "Maintenance Expenses"), except for the replacement of the parking lot or any other capital expenditure, as defined in Section 6.2(b)(vii) below, as additional rent for the same periods and in the same manner, time, and place

as the Base Rent. Tenant's Proportionate Share of Maintenance Expenses is equal to an amount equal to the square footage of the Premises divided by the gross leasable square footage of all buildings on the Property. Tenant's Proportionate Share of Maintenance Expenses is currently 100%.

(i) Payment of Estimated Maintenance Expenses and Tax. On or before December 31st of each year during the Lease Term, Landlord shall provide Tenant with a statement detailing Landlord's reasonable estimate of Tenant's Proportionate Share of Maintenance Expenses and Tax Expenses (as defined in Section 10.1) for the upcoming calendar year (the "Estimated Statement"). Tenant shall pay to Landlord, Landlord's estimate of Tenant's Proportionate Share of Maintenance Expenses and Tax Expenses each month together with Tenant's payment of Base Rent.

(ii) Annual Reconciliation of Maintenance Expenses and Tax Expenses. On or before April 15th of each year, Landlord shall provide Tenant with a detailed statement showing the actual Maintenance Expenses and Tax Expenses for the previous calendar year, together with backup documentation and Landlord's calculation of Tenant's Proportionate Share of Maintenance Expenses and Tax Expenses (the "Actual Expenses Statement"). Landlord shall indicate on Actual Expenses Statement whether there is a shortfall or overpayment by Tenant in its payment of Tenant's Proportionate Share of Maintenance Expenses and/or Tax Expenses for the prior calendar year. If a shortfall exists, Tenant shall pay, within thirty (30) days of receipt of the Actual Expenses Statement, the full amount of that shortfall. If an excess exists, Landlord shall refund the full amount of such excess to Tenant within thirty (30) days. No interest shall accrue on any shortfall or overpayment by Tenant of the estimated Tenant's Proportionate Share of Maintenance Expenses and/ or Tax Expenses. Should Landlord fail to reimburse Tenant hereunder, Tenant shall have the right to offset Base Rent.

(iii) Landlord's Books and Records; Tenant's Audit Rights. Upon written notice to Landlord, Tenant and/or its authorized representatives may examine, inspect, audit, and copy the records of Landlord concerning Maintenance Expenses and Tax Expenses for the two (2) prior calendar years of the Lease Term at Landlord's office during normal business hours. If Tenant's audit reveals that Landlord overstated the actual Maintenance Expenses and/ or Tax Expenses any calendar year, Tenant shall submit a written claim to Landlord ("Tenant's Audit Claim") that shall describe in detail how the Maintenance Expenses and/ or Tax Expenses have been overstated. If Tenant's audit reveals that the Maintenance Expenses and/ or Tax Expenses were overstated by at least three percent (3%), Landlord shall pay for Tenant's reasonable costs of conducting the audit. Otherwise, Tenant shall pay its own costs.

(iv) Resolution of Tenant's Audit. If Landlord agrees with Tenant's Audit Claim, Landlord shall reimburse Tenant for Tenant's overpayment or Tenant shall pay Landlord for any shortfall, within thirty (30) days. If Landlord disputes the results of Tenant's audit, the parties shall agree on a third party arbitrator to conduct its own independent audit of the Maintenance Expenses and/ or Tax Expenses for the calendar year or years in question. The parties shall cooperate with such third party arbitrator so that it can make a determination as to the validity of Tenant's Audit Claim. The determination of the third party arbitrator shall be given to the parties with sixty (60) days and shall be final and binding upon the parties. Upon the conclusion of the third party arbitrator's audit, all amounts owed by Landlord to Tenant or by Tenant to Landlord, as the case may be, shall be made within ten (10) days. The parties shall share the costs of retaining the third party

arbitrator equally. Should Landlord fail to reimburse Tenant hereunder, Tenant shall have the right to offset Base Rent.

(v) Confidentiality. Tenant shall keep any information gained from the inspection of Landlord's records, books, and general ledger confidential and shall not disclose any information contained therein to any other party, except as required by law. If requested by Landlord, Tenant shall require those employees or agents inspecting Landlord's records, books, and general ledger to sign a confidentiality agreement prior to their inspection and review of the same.

(vi) Time Limitation to Bill Tenant for Maintenance Expenses and Tax Expenses. In no event shall Tenant be required to pay any Maintenance Expenses and/ or Tax Expenses that Landlord failed to bill Tenant for and that accrued more than two (2) years prior to the date that Tenant is notified by Landlord of such expenses. In addition, Landlord may not seek reimbursement from Tenant due to an adjustment in Maintenance Expenses and/ or Tax Expenses more than two (2) years after furnishing an Actual Expenses Statement to Tenant.

(vii) Capital Expenditures. Expenses incurred by Landlord that are considered to be capital improvements or capital replacements but that are not intended as a labor saving device pursuant to this Section 6.2 (b) or under generally accepted accounting and management practices shall not be included in Maintenance Expenses. Notwithstanding the foregoing, Landlord may charge as an Maintenance Expense any capital expenditures intended to reduce Maintenance Expenses or affect economies in the operation, maintenance, or repair of the Property provided that Landlord shall provide Tenant with (i) an estimate of the amount of reduction in Maintenance Expenses anticipated as a result of that capital improvement or replacement, (ii) an estimate of the cost of the capital improvement and the annual amortization charge of that capital expenditure, and (iii) reasonably sufficient information to support those estimates. All capital improvements or capital replacement expenditures included in Maintenance Expenses shall be amortized over Landlord's commercially reasonable determination of the useful life of that capital improvement or replacement in accordance with Generally Accepted Accounting Principles.

6.3. Limitations on Repair and Maintenance Obligations and Defaults. All of the foregoing in this Article 6 notwithstanding, neither Landlord nor Tenant shall be obligated to perform any maintenance, repair or replacement necessitated by the negligence or willful misconduct of the other party, or of the other's employees, contractors, or agents. The party whose negligence or willful misconduct caused the need for such maintenance, repair or replacement shall be responsible for same, at its sole cost. Neither party shall be in default of its repair and maintenance obligations under this Article 6 if Landlord or Tenant, as the case may be, begins performing repairs and maintenance and, due to the nature of the particular repair or maintenance obligation, more than thirty (30) days are reasonably required to complete such work and the responsible party is diligently prosecuting such work to completion.

ARTICLE 7 - COVENANT AGAINST LIENS

7.1. Covenant Against Liens. Tenant shall not permit mechanics' or other liens to be placed upon the Property, Building, or Premises or Tenant's leasehold interest therein. Landlord shall have the right to post and record notices of non-responsibility in the Premises during Tenant's

construction of any Alteration. Within ninety (90) days of written notice from Landlord, Tenant shall fully discharge any lien by settlement, bonding, or insuring over the lien in the manner prescribed by the applicable lien Law. Nothing contained in this Section 7.1 shall restrict or prohibit Tenant from initiating a legal action or defending itself in an existing legal proceeding to determine the validity of any lien or attachment. In all such cases, Tenant shall indemnify, protect, defend, and hold Landlord harmless from and against all claims, demands, causes of action loss, damage, liability, costs, and expenses (including attorneys fees and court costs) relating to such liens and attachments. In no event shall Tenant be in default under the terms of this Lease so long as Tenant is diligently pursuing the full discharge of any lien placed upon the Property, Building, or Premises, as the case may be.

ARTICLE 8 - ENTRY BY LANDLORD

8.1. Landlord's Access to Premises. Tenant shall permit Landlord or its agent to enter the Premises upon reasonable prior notice to (a) inspect the Premises, (b) make such alterations, maintenance, or repairs therein as may be required under this Lease or pursuant to any Law, (c) show the Premises to prospective purchasers or mortgagees or to ground or underlying landlords, or (d) serve or post all notices required by law or permitted by this Lease. In addition to the foregoing, during the last ninety (90) days of the Lease Term, Tenant shall permit Landlord to show the Premises to prospective tenants at reasonable times, and to place notices on the front of the Premises or on any part thereof offering the Premises for lease. Landlord shall exercise its rights under this Article 11 at such times and in such a manner as to minimize the impact of any interference with Tenant's business in and occupancy of the Premises.

8.1.1. Emergency Entries. Landlord and Landlord's agents may enter the Premises without any advance notice when necessary to address emergency situations. For purposes of this Section 8.1.1, an emergency situation is one that poses a threat of imminent bodily harm or property damage. If Landlord makes an emergency entry into the Premises when no authorized representative of Tenant is present, Landlord shall provide notice to Tenant as soon as reasonably possible after that entry and shall take reasonable steps to secure the Premises until a representative of Tenant arrives at the Premises.

8.2. HIPAA Compliance Provision. Landlord acknowledges that Tenant is subject to the provisions of the Health Insurance Portability and Accountability Act of 1996 and related regulations ("HIPAA"), and that HIPAA requires Tenant to ensure the safety and confidentiality of patient medical records. Landlord further acknowledges that, in order for Tenant to comply with HIPAA, Tenant must restrict access to the portions of the Premises where patient medical records are kept or stored. Landlord hereby agrees that, notwithstanding the rights granted to Landlord pursuant to this Article 8, except for an emergency entry into the Premises taken pursuant to Section 8.1.1 of this Lease or when accompanied by an authorized representative of Tenant, neither Landlord nor its employees, agents, representatives or contractors shall be permitted to enter those areas of the Premises designated by Tenant as locations where patient medical records are kept and/or stored.

8.3. Method of Entry. Landlord shall at all times have a key or, if applicable, a card key with which to unlock all the doors in the Premises except for the locations in the Premises designated by Tenant as areas where patient records are kept or stored. In an emergency situation, Landlord shall have the right to use any means that Landlord considers proper to open the doors in and to the Premises. Any such entry into the Premises by Landlord shall not be considered a forcible or unlawful entry into the Premises or an actual or constructive eviction of Tenant from any portion of the Premises.

ARTICLE 9 – HVAC, UTILITIES AND SERVICES

9.1. HVAC. During the Lease Term, Tenant shall be responsible for regular maintenance and repair of the HVAC system servicing the Premises (“HVAC”). Landlord shall assign any and all warranties with respect to the HVAC to Tenant. Tenant also shall be responsible for the replacement of the HVAC units.

9.2. Utilities and Services. Landlord shall ensure that water, electricity, gas, sewer, and other standard utility services as outlined in the utility matrix in Exhibit B, attached hereto are provided to the Premises by maintaining, repairing and/or replacing all utility lines to the Premises. Landlord shall be responsible for all connection or hook-up charges and fees, including any impact and tapping fees, with respect to utility services supplied to the Premises and pay for the separate metering of the Premises. Tenant, at its sole cost and expense, shall be responsible for the distribution of all utilities within the Premises; maintenance, repair and/or replacement of any utilities within the Premises; and bringing telephone service and cable or satellite television service to the Premises.

9.3. Payment of Utility Charges. Tenant shall pay or cause the payment of all charges for gas, water, sewer, electrical, telephone and other utility services supplied to the Premises during the Lease Term. Landlord shall receive all savings, credits, allowances, rebates or other incentives granted or awarded by any third party as a result of any of Landlord's Work, and Tenant shall receive all savings, credits, allowances, rebates or other incentives granted or awarded by any third party as a result of any Tenant alterations or improvements to the Premises.

9.4. Interruption of Utility Services. In no event shall Landlord be liable for any interruption or failure in the supply of any utility to the Premises unless such interruption was caused by the negligence or willful misconduct of Landlord or any person or entity acting on behalf of Landlord. In such event, Tenant shall be entitled to an abatement of Base Rent for the period of such interruption if Landlord does not make repairs and restore all interrupted services to the Premises within two (2) business days.

ARTICLE 10 - TAXES

10.1. Tax Expenses. “Tax Expenses” means all federal, state, county, or local government or municipal taxes, fees, charges, or other impositions of every kind (whether general, special, ordinary, or extraordinary) during any calendar year (without regard to any different fiscal year used by any government or municipal authority) because of or in connection with the ownership, leasing, and/or operation of the Property or the Building. Tax Expenses shall include taxes, fees, and charges such as real property taxes, general and special assessments, transit taxes, leasehold taxes, and taxes based on the receipt of rent (including gross receipts or sales taxes applicable to the receipt of rent, unless required to be paid by Tenant). Tenant and Landlord acknowledge that assessments, taxes, fees, levies, and charges may be imposed by government agencies for services such as fire protection, street, sidewalk, and road maintenance, conservation, refuse removal, and other governmental services formerly provided without charge to property owners or occupants. Tax Expenses shall also include any government or private assessments (or the Building's contribution toward a government or private cost-sharing agreement) for the purpose of augmenting or improving the quality of services and amenities normally provided by government agencies. Tenant and Landlord intend that all new and increased assessments, taxes, fees, levies, and charges and all similar assessments, taxes, fees, levies, and charges be included within the definition of “Tax Expenses” for purposes of this Lease.

10.1.1 Excluded Taxes. Notwithstanding the provisions of Section 10.1, all excess profits taxes, franchise taxes, gift taxes, capital stock taxes, inheritance and succession taxes, estate taxes, federal and state income taxes, and other taxes applied or measured by Landlord's gross or net income shall not be included in Tax Expenses.

10.2. Payment of Tax Expenses. Tenant shall reimburse Landlord for 100% of Landlord's costs associated Tax Expenses. Landlord shall invoice and Tenant shall pay Tax Expenses in accordance with Section 6.2 of the Lease. Notwithstanding anything to the contrary contained in the Lease, upon the subdivision, short-platting, leasing, sale, etc. of any portion of the Property, Tenant shall then pay Tenant's proportionate share of any such Tax Expenses.

10.3. Payment of Personal Property Taxes. Tenant shall pay before due all taxes levied or assessed against its personal property, furniture, or fixtures placed within the Premises.

ARTICLE 11 – INSURANCE

11.1. Tenant's Insurance. Tenant covenants and agrees that throughout the Lease Term it will keep in full force and effect the following insurance policies:

- (a) "All risk" property insurance, including fire and extended coverage, vandalism, malicious mischief, sprinkler leakage and water damage, demolition and debris removal and flood insurance (if the Building is located in a flood hazard area) insuring, on a replacement cost basis, Leasehold Improvements and Alterations that Tenant is responsible for.
- (b) Comprehensive general liability or public liability insurance with limits not less than \$6,000,000 combined single limit, including coverage for bodily injury and property damage to third parties.

Policies shall be placed with companies holding an A.M. Best's rating of B+ or better. Tenant shall provide the Landlord with a certificate of insurance naming Landlord for general liability insurance as an additional insured and evidencing the existence and amounts of such insurance required herein.

11.2. Landlord's Insurance. Landlord covenants and agrees that throughout the Lease Term, it will keep in full force and effect the following insurance policies:

- (a) "All risk" property insurance, including fire and extended coverage, vandalism, malicious mischief, sprinkler leakage and water damage, demolition and debris removal and flood insurance (if the Building is located in a flood hazard area) insuring, on a replacement cost basis, the Property, the Building, and the Premises, including but not limited to the parking lot, common areas, foundation, and roof.
- (b) Comprehensive general liability or public liability insurance with limits not less than \$2,000,000 combined single limit, including coverage for bodily injury and property damage to third parties.

Insurance agreed to herein may be provided in a combination of self-insured retention, primary insurance and /or excess / umbrella insurance. Policies shall be placed with companies holding an A.M. Best's rating of B+ or better. The Landlord shall, upon written request, provide the Tenant with a certificate of insurance evidencing the existence and amounts of such insurance required herein.

Tenant shall reimburse Landlord for Tenant's Proportionate Share of Landlord's costs associated with the insurance premiums (but not deductibles) for the insurance contained in Section 11.2(a) ("Insurance"). Tenant's Proportionate Share of Insurance is equal to an amount equal to the square footage of the Premises divided by the square footage of the Property. Tenant's Proportionate Share of Insurance is 100%. Tenant shall pay Tenant's Proportionate Share of Insurance in accordance with Section 6.2 of the Lease.

11.3. *Waivers.* Landlord and Tenant hereby mutually waive their respective rights of recovery against each other for any loss insured by the "all risk" property insurance policies existing for the benefit of the respective parties. Each party shall obtain any special endorsements, if required by their insurer to evidence compliance with the aforementioned waiver.

ARTICLE 12 - HAZARDOUS MATERIALS; MEDICAL WASTE

12.1. *Definition of Hazardous Materials.* Hazardous Materials shall mean any hazardous or toxic substance, material, or waste in any concentration that is or becomes regulated by the United States of America, the state in which the Property is located, or any local governmental authority having jurisdiction over the Building, and shall include:

- (a) Any "hazardous substance," as that term is defined in the Comprehensive Environmental Response, Compensation, and Liability Act of 1980 (42 United States Code sections 9601-9675);
- (b) "Hazardous waste," as that term is defined in the Resource Conservation and Recovery Act of 1976 (42 United States Code sections 6901-6992k);
- (c) Any pollutant, contaminant, or hazardous, dangerous, or toxic chemical, material, or substance, within the meaning of any other applicable federal, state, or local law, regulation, ordinance, or requirement;
- (d) Petroleum products, asbestos containing materials ("ACM's") in any form or condition, and polychlorinated biphenyls ("PCB's") and substances or compounds containing ACM's or PCB's; and
- (e) Radioactive material, including any source, special nuclear, or byproduct material as defined in 42 United States Code sections 2011-2297g-4;

12.2. *Representations and Warranties of Landlord.* Landlord hereby represents and warrants that (a) as of the date of this Lease it has no knowledge of any Hazardous Materials located in, on, or under the Property, the Building or the Premises, (b) Landlord has provided Tenant with a copy of all tests and reports that Landlord has conducted prior to the date of this Lease which relate to the existence of Hazardous Materials including, without limitation, a Phase I Study, and (c) Landlord has not received any notices or other notifications from any governmental entity that the Property, the Building or the Premises is in violation of any environmental law. In the event that a Hazardous Material of whatever kind or nature and wherever located, including, but not limited to, soil, water, building components, above ground or below ground storage containers is found to be present at the Premises, the Building, or the Property, then so long as the presence of such Hazardous Material is not the fault of Tenant, or Tenant's employees, agents, contractors or invitees, Landlord will assume full responsibility and liability for treatment of same in accordance with all applicable Laws.

12.3. *Tenant's Use of Hazardous Materials.* Except as may be required in Tenant's ordinary course of business and as provided by law, Tenant shall not cause any Hazardous Materials to be

generated, brought onto, used, stored, or disposed of in or about the Property, the Building, or the Premises. Tenant shall comply at all times during the Lease Term with all Laws governing the use, storage, and disposal of Hazardous Materials, including those Laws cited in Section 12.1 of this Lease.

12.4. Notification to Other Party. During the Lease Term, if either Landlord or Tenant becomes aware of (a) any release of any Hazardous Material on, under, or about the Premises, the Building, or the Property or (b) any investigation, proceeding, or claim by any governmental agency regarding the presence of Hazardous Material on, under, or about the Premises or the Building, that party shall give the other party written notice of the release or investigation within three (3) days after learning of it and shall simultaneously furnish to the other party copies of any claims, notices of violation, reports, or other writings received by the party providing notice that concern the release or investigation.

12.5. Remediation Obligations. If the presence of any Hazardous Material brought onto the Property, the Building, or the Premises by either Landlord or Tenant or by Landlord's or Tenant's employees, agents, contractors, or invitees results in contamination of the Property, the Building or the Premises, that party shall promptly take all necessary actions, at its sole cost and expense, to return the Property, the Building, or the Premises, as the case may be, to the condition that existed before the introduction of such Hazardous Material. If Landlord undertakes any cleanup, remediation, detoxification, or similar action pursuant to this Section 12.5 as a result of the presence, release, or disposal in or about the Property, the Building, or the Premises of any Hazardous Material, and that action requires that Tenant be denied access or use of the Premises to conduct its business on the Premises for a period of greater than one (1) business day, Base Rent payable under this Lease shall be abated for the period that Tenant is unable to conduct its business in the Premises; provided, however, Base Rent shall not be abated in the event the Hazardous Material was introduced by Tenant or Tenant's employees, contractors, agents, clients, customers or invitees.

12.6. Indemnifications. Landlord and Tenant shall, at that party's sole expense and with counsel reasonably acceptable to the other party, indemnify, defend, and hold harmless the other party and the other party's shareholders, directors, officers, employees, partners, affiliates, agents, and successors with respect to all losses arising out of or resulting from the release of any Hazardous Material in, on, under or about the Property, the Premises or the Building, or the violation of any environmental law, by that party or that party's agents, assignees, subtenants, contractors, or invitees. This indemnification includes all losses, costs of characterization, costs of removal, remedial actions, repairs, liabilities, obligations, penalties, fines, claims, actions (including remedial or enforcement actions of any kind and administrative or judicial proceedings, orders, or judgments), damages (including consequential and punitive damages), and costs (including attorney, consultant, and expert fees and expenses) resulting from the release or violation. This indemnification shall survive the expiration or earlier termination of this Lease.

12.7. Medical Waste. For purposes of this Lease, "Medical Waste" shall include (i) medical devices, instruments, or paraphernalia such as syringes, sutures, swabs or wraps of any sort that are intended to come into contact with any part of the body, and (ii) biological wastes and other waste materials that results from the administration of medical care to a patient by Tenant. During the Lease Term, Tenant shall not dispose of medical waste in the trash receptacles provided by Landlord at the Property, Building, or Premises. Notwithstanding anything to the contrary contained in this Lease or any exhibit to this Lease, Tenant shall at all times during the Term have the right, in a manner consistent with applicable law, to (a) determine the kind of container in which to store medical waste in the Premises prior to its disposal, (b) dispose of

medical waste generated in the Premises, and/or (c) retain the services of a licensed independent contractor to dispose of the medical waste generated in the Premises.

ARTICLE 13 - INDEMNIFICATIONS

13.1. Indemnification by Tenant. Tenant agrees to indemnify and hold Landlord harmless against all claims, demands, costs and expenses, including reasonable attorney's fees for the defense thereof, arising from Tenant's conduct, management of Tenant's business, use and occupancy of the Premises, construction of Alterations, breach of any of the terms and conditions of this Lease, or the negligence or willful misconduct of Tenant, its agents, servants, contractors or employees. Notwithstanding anything to the contrary contained herein, the foregoing provision shall not be construed to hold Tenant responsible for any loss, damage, liability or expense resulting from injuries caused by any negligence or intentional misconduct of Landlord, its agents, servants, contractors or employees. In case of any action or proceeding brought against Landlord by reason of such claim as is described in the initial sentence of this paragraph, Tenant, upon written notice from Landlord, covenants to defend such action or proceeding by counsel reasonably acceptable to Landlord.

13.2. Indemnification by Landlord. Landlord agrees to indemnify and hold Tenant harmless against all claims, demands, costs and expenses, including reasonable attorney's fees for the defense thereof, arising from Landlord's conduct, management of Landlord's business, construction of improvements by Landlord including Landlord's Work, breach of any of the terms and conditions of this Lease, or the negligence or willful misconduct of Landlord, its agents, servants, contractors or employees. Notwithstanding anything to the contrary contained herein, the foregoing provision shall not be construed to hold Landlord responsible for any loss, damage, liability or expense resulting from injuries caused by any negligence or intentional misconduct of Tenant, its agents, servants, contractors or employees. In case of any action or proceeding brought against Tenant by reason of such claim as is described in the initial sentence of this paragraph, Landlord, upon written notice from Tenant, covenants to defend such action or proceeding by counsel reasonably acceptable to Tenant.

ARTICLE 14 - DAMAGE AND DESTRUCTION

14.1. Partial Damage or Destruction. If no more than twenty-five percent (25%) of the Property, Building, Premises or parking areas are partially destroyed from any cause and such damage or destruction renders the Premises partially inaccessible or unusable, Landlord shall promptly restore the Property, Building, Premises or parking areas to substantially the same condition as they were in immediately before the destruction within one hundred eighty (180) days after the date of such partial destruction. Base Rent shall be abated for the portion of the Premises not occupied by Tenant during the time of such restoration and for any portion of the Premises which may be occupied by Tenant but which are unfit for the purposes permitted under this Lease. In the event that Landlord fails to promptly begin construction to restore the Property, Building, Premises or parking areas, as the case may be, and such restoration is not complete within the one hundred eighty (180) day timeframe provided herein, Tenant shall have right to terminate this Lease upon ten (10) days notice to Landlord or exercise its rights under Section 17.4 of this Lease. Notwithstanding the foregoing, Landlord shall not be required to make any repairs or restorations that are prohibited by law, and Landlord shall not be liable for any inconvenience or annoyance to Tenant or its visitors, or injury to Tenant's business resulting in any way from such damage or the repair thereof.

14.2. Complete Damage or Destruction. If twenty-five percent (25%) or more of the Property, Building, Premises or parking areas are destroyed from any cause, such damage shall be deemed

a complete destruction for purposes of this Lease. In such event, Landlord may, within sixty (60) days after the date of the casualty, commence its reconstruction. The following provisions shall apply in the event of a complete destruction:

- (a) Landlord or Tenant shall each have the right to terminate this Lease upon thirty (30) days written notice to the other party if Landlord's commercially reasonable determination of period for reconstruction will exceed three hundred sixty five (365) days from the date of the casualty;
- (b) Base Rent shall be fully abated during the period beginning on the date of the casualty and ending on the date of completion of Landlord's restoration obligations as provided in this Article 14. If Tenant occupies a portion of the Premises during Landlord's restoration of the Premises, Base Rent shall be abated only for the portion of the Premises not occupied by Tenant.

14.3. Damage Near End of Term. Notwithstanding any other provision of this Article 14 to the contrary, if any portion of the Property, Building, Premises or parking areas are destroyed or damaged by a casualty during the last twelve (12) months of the Lease Term, Landlord and Tenant shall each have the option to terminate this Lease by giving ten (10) days written notice to the other party within thirty (30) days of the date of the casualty.

14.4. Effective Date of Termination; Rent Apportionment. If Landlord or Tenant elects to terminate this under this Article 14 in connection with a casualty, Tenant shall pay Base Rent properly apportioned up to the date of the casualty. After the effective date of the termination, Landlord and Tenant shall be discharged of all future obligations under this Lease, except for those provisions that, by their terms, survive the expiration or earlier termination of the Lease.

ARTICLE 15 - CONDEMNATION

15.1. Condemnation. If any portion of the Premises or the parking lot serving the Premises is taken or condemned by any competent authority for any public or quasi-public use or purpose or is sold to the condemning authority in lieu of condemnation, and such condemnation renders the Premises inaccessible or unusable, Landlord and Tenant shall each have the right to terminate this Lease upon thirty (30) days written notice to the other party. Tenant shall have the right to make such claims as may be available to Tenant under applicable law, provided such claims do not reduce the amount of condemnation proceeds available to Landlord.

15.2. Apportionment of Base Rent. If this Lease is terminated under this Article 15, Tenant shall only be obligated to pay Base Rent for the period up to, but not including, the termination date of this Lease. Landlord shall return to Tenant any prepaid Base Rent allocable to any period on or after the Termination Date.

ARTICLE 16 - ASSIGNMENT AND SUBLEASING

16.1. Restriction on Landlord's Right to Alienate Property. Prior to the Commencement Date, except for a transfer to an entity wholly owned by Landlord, Landlord shall not be permitted to sell or otherwise transfer any portion of its interest in the Property or under this Lease without first obtaining the written consent of Tenant, which Tenant may grant or withhold in its sole discretion.

16.2. Restricted Transfers by Tenant. Except as provided in Section 16.3 of this Lease, Tenant shall not voluntarily assign, sublease or otherwise encumber any part of its interest in this Lease or in the Premises without Landlord's prior written consent, which shall not be unreasonably withheld, conditioned or delayed, except if Tenant's proposed assignee or sublessee does not

have the same or greater net worth than Tenant. Concurrent with Tenant's written request for Landlord's consent to a transfer, Tenant shall provide Landlord with (a) information regarding the proposed transferee, including their name, address, and ownership profile, (b) the nature of the proposed transferee's business and anticipated use of the Premises; (c) current audited financial statements of the proposed transferee, and (d) all material terms of the proposed transfer, including the base rent to be paid by the proposed transferee for the term of the proposed assignment or sublease, the portion of the Premises to be transferred, a general description of any planned alterations or improvements to be made by the proposed transferee to the Premises, the effective date of the transfer, and copies of other relevant documentation concerning the proposed transfer to the extent then available.

16.2.1. Standard of Landlord's Reasonableness. It shall not be deemed unreasonable for Landlord to withhold consent to subletting or assignment by Tenant under this Lease if Landlord in its sole judgment determines that the proposed transferee (a) is of a character or is engaged in a business which is not in keeping with Landlord's standards for the Property, as determined solely by Landlord; (b) has a use which conflicts with the general character of the Property; (c) does not meet the then current commercially reasonable financial standards required by Landlord; or (d) is unacceptable because Tenant is in default beyond any applicable cure period under this Lease at the time of the request for Landlord's consent. Consent given by Landlord to any such assignment or subletting shall not operate as a waiver of the necessity for a consent to any subsequent assignment or subletting.

16.2.2. Release of Tenant. If Landlord consents to any Restricted Transfer, Tenant and any guarantor of this Lease shall continue to be liable under this Lease accruing after the date of the Restricted Transfer.

16.3. Permitted Transfers by Tenant. Notwithstanding Section 16.1, Tenant may assign this Lease or sublease the Premises in whole or in part, upon written notice to Landlord, but without the consent of Landlord to:

- (a) any entity into which or with which Tenant has merged or consolidated;
- (b) any parent, subsidiary, successor, or wholly-owned affiliated entity of Tenant;
- (c) any entity which acquires all or substantially all of the assets or issued and outstanding shares of capital stock of Tenant;
- (d) any partnership, the majority interest of which shall be owned by Tenant or a parent, subsidiary, successor or wholly-owned affiliate entity of Tenant;
- (e) any purchaser of substantially all of Tenant's assets located at the Premises, provided that any such assignee or successor shall agree in writing to assume and perform all of the terms and conditions of this Lease on Tenant's part to be performed from and after the effective date of such assignment or subletting; or
- (f) as a subtenant only, any doctor or medical director associated with Tenant, provided that no more than ten percent (10%) of the Premises are transferred pursuant to this Section 16.2(f).
- (g) any other party, provided that Tenant and any guarantor of this Lease agree in writing to remain liable under this Lease.

16.4. Right to Collect Base Rent. If this Lease is assigned, Landlord shall collect Base Rent directly from the assignee. If all or part of the Premises is subleased and Tenant defaults, Landlord shall have the right to collect the base rent payable by the sublessee to Tenant directly from the sublessee provided that Landlord shall apply all amounts collected to Tenant's monetary obligations under this Lease.

ARTICLE 17 - DEFAULTS AND REMEDIES

17.1. Default by Tenant. The occurrence of any of the following shall constitute a default by Tenant under this Lease:

- (a) Tenant's failure to pay when due any Base Rent or any other monetary obligation required to be paid under this Lease if the failure continues for ten (10) days after Tenant's receipt of written notice of its failure from Landlord to Tenant;
- (b) Tenant's failure to perform any other obligation under this Lease if the failure continues for thirty (30) days after Tenant's receipt of written notice of its failure from Landlord to Tenant. If the required cure of the noticed default cannot be completed within thirty (30) days, Tenant's failure to perform shall not constitute a default under this Lease if Tenant has taken steps to cure the failure and is diligently and continuously attempting to complete the cure as soon as reasonably possible;
- (c) The entry of an order for relief with respect to Tenant or any guarantor of this Lease under any chapter of the Federal Bankruptcy Code, the dissolution or liquidation of Tenant or any guarantor of this Lease, the appointment of a trustee or receiver to take possession of all or substantially all of Tenant's or any guarantor's assets or Tenant's interest under this Lease that is not discharged within thirty (30) days; or
- (d) The execution by Tenant or any guarantor of this Lease of an assignment for the benefit of creditors.

17.2. Landlord's Remedies on Tenant's Default. Upon the occurrence of any event of default by Tenant, Landlord shall have the following rights and remedies, each of which shall be cumulative and nonexclusive:

- (a) Terminate this Lease, in which event Tenant shall immediately surrender the Premises to Landlord and, if Tenant fails to do so, Landlord may without prejudice to any other remedy which it may have for possession or arrearages under this Lease enter upon and take possession of the Premises and expel or remove Tenant from the Premises or any part thereof, without being liable for prosecution or any claim or damages therefore;
- (b) Recover from the following sums from Tenant:
 - (i) any unpaid rent which has been earned at the time of such termination plus accrued interest thereon at the rate ten percent (10%) per annum; plus
 - (ii) the net present value, using a discount rate of ten percent (10%), of the unpaid rent for the balance of the Lease Term less any rental loss that Tenant proves could have been reasonably avoided; plus
 - (iii) any amounts reasonably expended by Landlord to restore the Premises to the condition the Premises were in as of the Commencement Date of this Lease;
- (c) Cure any default by Tenant by making any payment required to be made by Tenant (other than payments of Rent) or performing any of Tenant's other obligations under this Lease. Tenant shall repay any sums expended by Landlord pursuant to this Section within ten (10) days of Landlord's submission to Tenant of invoices and proof of payment. In the event that Tenant fails to reimburse Landlord hereunder, interest shall accrue on such sums at the rate of eighteen percent (18%) per annum unless such interest rate violates applicable usury laws, in which case interest shall accrue at the maximum allowable legal rate. No such payment or expenditure by Landlord shall be deemed a waiver of Tenant's default nor shall it affect any other remedy of Landlord by reason of such default; and

- (d) Accept any payments made by Tenant without waiving any rights under this Lease, including any rights that Landlord has to fully address and seek remedy for Tenant's default.

17.3. Default by Landlord. Landlord's failure to perform any its obligations under this Lease shall constitute a default by Landlord under the Lease if the failure continues for thirty (30) days after written notice of the failure from Tenant to Landlord. If the required cure of the noticed default cannot be completed within thirty (30) days, Landlord's failure to perform shall not constitute a default under this Lease if Landlord has taken steps to cure the failure within thirty (30) days and is diligently and continuously attempting to complete the cure as soon as reasonably possible.

Landlord hereby acknowledges that the infiltration of water into the Premises represents a health and safety hazard to Tenant, its employees, and its patients. Therefore, notwithstanding anything to the contrary contained in this Section 17.3, Tenant shall have the right to exercise its rights pursuant to Section 17.4 of this Lease in the event that Tenant provides Landlord with written notice of a roof leak or other water infiltration into the Premises and Landlord fails to fully repair the same within five (5) business days; provided, however, if the required repair cannot be completed within five (5) days, Landlord's failure to perform shall not constitute a default under this Lease if Landlord has taken steps to complete the repair and is diligently and continuously attempting to complete the repair as soon as reasonably possible.

17.4. Tenant's Right of Self Help. In the event of a default of this Lease by Landlord pursuant to Section 17.3, Tenant shall have the right, without waiving any claim of damages for breach of this Lease, at any time thereafter to cure such default for the account of Landlord. In exercising its self help rights pursuant to this Section 17.4, Tenant shall have the right to use contractors of its choosing. Landlord hereby grants to Tenant and Tenant's contractors a license, effective during the Lease Term, to enter those portions of the Property, Building, and Premises that are reasonably necessary for Tenant to take such action. Any reasonable amount paid or any liability reasonably incurred by Tenant in exercising its self help rights pursuant to this Section 17.4 shall be deemed paid or incurred for the account of Landlord and Landlord shall reimburse Tenant therefore within ten (10) days of Tenant's submission of invoices and proof of Tenant's payment of such invoices. In the event that Landlord fails to reimburse Tenant as provided herein, such failure shall be considered a material breach of this Lease and the following provisions shall apply:

- (i) Interest shall accrue on such unpaid amounts at the rate of eighteen percent (18%) per annum unless such interest rate violates applicable usury laws, in which case interest shall accrue at the maximum allowable legal rate; and
- (ii) Tenant may deduct the full cost incurred in curing Landlord's default and any accrued interest thereon pursuant to Section 17.4(i) of this Lease from future payments of Base Rent.

ARTICLE 18 - HOLDING OVER

18.1. Holdover Rent. If Tenant remains in possession of the Premises after the expiration or earlier termination of this Lease, Tenant's occupancy shall be deemed a month-to-month tenancy upon the same terms and conditions of this Lease except that (a) Base Rent shall be equal to One hundred ten (110%) of the Base Rent paid by Tenant to Landlord for the month in which this Lease expired or was otherwise terminated and (b) Tenant shall not have any right to extend the Lease Term.

18.2. Limitation on Tenant's Liability for Holdover. Tenant shall not be liable for any damages sustained by Landlord on account of Tenant's holdover unless Landlord provides Tenant with thirty (30) days written notice to vacate the Premises and Tenant thereafter fails to do so.

ARTICLE 19 - SURRENDER OF PREMISES

19.1. Surrender of Premises. Upon the expiration or earlier termination of this Lease, Tenant, at its sole cost and expense, shall remove all debris and rubbish from the Premises. Tenant shall quit the Premises and surrender possession thereof to Landlord in broom clean condition except for reasonable wear and tear and damage caused by acts of God, Landlord, casualties, and/or condemnation.

19.2. Removal of Tenant's Trade Fixture and Personal Property. Tenant shall remove from the Premises all movable trade fixtures and personal property of Tenant including furniture, equipment, freestanding cabinetwork, and other articles of personal property owned by Tenant. Tenant's water treatment equipment and process piping shall be considered one of Tenant's trade fixtures for purposes of this Lease. Tenant shall repair all damage to the Premises and the Building resulting from such removal. If Tenant fails to remove any of its trade fixtures or personal property on or before the expiration or earlier termination of this Lease, Landlord, at Tenant's sole cost and expense, shall have the right to remove and store Tenant's trade fixtures and personal property in an off-site storage facility. Landlord shall not be liable for any damage caused as a result of such removal, and Tenant shall pay Landlord for its removal and storage expenses within ten (10) days of Landlord's written demand for reimbursement of such expenses.

19.3. Removal of Alterations. Tenant shall have the right, but not the obligation, to remove Alterations not otherwise deemed trade fixtures which were installed on or in the Premises by Tenant during the Lease Term pursuant to Article 5 of this Lease. In the event that Tenant removes any Alterations pursuant to this Section 19.3, Tenant shall, at Tenant's expense, repair all damage to the Building and the Premises resulting from such removal. In the event Tenant does not remove any Alterations prior to the expiration or earlier termination of this Lease, such Tenant Alterations not so removed shall be conclusively deemed abandoned by Tenant and title thereto shall pass to Landlord without any payment or credit to Tenant.

ARTICLE 20 - ESTOPPEL CERTIFICATES

20.1. Obligation to Provide Estoppel Certificates. Within twenty-one (21) days after receipt of a written request by Landlord, Tenant shall execute and deliver a commercially reasonable estoppel certificate or other form required by any existing or prospective lender, mortgagee, or purchaser of all or part of the Property or the Building. Tenant shall be permitted to indicate in the estoppel certificate any relevant and factual exceptions to the statements contained therein that may exist at the time Tenant executes the certificate. Tenant shall also execute and deliver such other documents or instruments may be reasonably required for the purpose of supporting Landlord's underlying transaction.

ARTICLE 21 - SUBORDINATION, NONDISTURBANCE, AND ATTORNMENT

21.1. Automatic Subordination of this Lease. This Lease shall at all times be subject and subordinate to the lien of any mortgages, deeds of trust, ground leases, or other encumbrances recorded now or subsequently against the Premises or the Property and all renewals, modifications, re-financings and extensions thereof (collectively, "Encumbrances"). This clause shall be self-operative, but within twenty-one (21) days after the receipt of a written request from

Landlord or any Encumbrance holder, Tenant shall execute a commercially reasonable subordination agreement together with any customary additional documents evidencing the priority of the Encumbrance and the subordination of this Lease with respect to such Encumbrance. Notwithstanding the foregoing, Tenant shall not be required to execute any agreement or other documentation that materially increases Tenant's obligations during the remainder of the Lease Term or adversely alters or negates any of Tenant's rights and remedies granted under this Lease or applicable law.

21.2. Non-Disturbance and Attornment. Provided that Tenant's occupancy of the Premises is not disturbed and that the terms and conditions of this Lease are honored by the transferee of Landlord's interest in the Property, Tenant covenants and agrees to attorn to the transferee of Landlord's interest in the Property by foreclosure, deed in lieu of foreclosure, exercise of any remedy provided in any Encumbrance or underlying lease, or operation of law, and to recognize such transferee as the new landlord under this Lease. In the event any Encumbrance holder notifies Tenant of such a transfer of Landlord's interest in the Property, Landlord agrees that Tenant shall not be liable for making payments of Base Rent or any other sums due pursuant the terms of this Lease directly to the transferee.

21.3. Modifications of Lease Required by Landlord's Lender or Governmental Entity. If any institutional lender of Landlord, or governmental entity having jurisdiction over the Premises for purposes of a short plat or otherwise, requests a modification of this Lease, Tenant shall endeavor in good faith to agree to that modification and to prepare and execute an amendment to this Lease so long as (a) Base Rent and any other amounts required to be paid under this Lease are not changed, (b) the time for and manner of payments under this Lease are not changed, (c) the Lease Term (including any Option Terms and the times governing Tenant's exercise of any options) is not changed, (d) Tenant's possession of the Premises and rights to possession and use of other parts of the Building and Property are not changed, (e) Landlord's obligations to Tenant under this Lease are not reduced, (f) Tenant's obligations to Landlord under this Lease are not increased, and (g) the proposed modification does not materially or adversely change the other rights and obligations of Tenant under this Lease or applicable law. As a condition of Tenant's obligation to execute an amendment, Landlord shall reimburse Tenant for its costs, including reasonable attorney fees that are incurred in connection with the review, negotiation, and preparation of the amendment.

ARTICLE 22 - FORCE MAJEURE

22.1. Force Majeure. Except for the payment of any monies due by one party to the other under the terms and conditions of this Lease, whenever a period of time is prescribed herein for the taking of an action by Landlord or Tenant, such party shall not be liable or responsible for, and there shall be excluded from the computation of any such period of time, any delays due to strikes, acts of God, shortages of labor or materials, war, terrorist acts, civil disturbances, governmental delay, governmental action or inaction, and any other causes beyond the reasonable control of the performing party.

ARTICLE 23 - SIGNS

23.1. Building Name; Landlord's Signage Rights and Obligations. Subject to Tenant's signage rights under this Article 23, Landlord may at any time change the name of the Building and install, affix, and maintain all signs on the exterior of the Building as Landlord may, in Landlord's sole discretion, desire. Tenant may use the name of the Building or pictures or illustrations of the Building in its advertising or other publicity during the Lease Term. Landlord

shall, at its sole cost and expense, install Tenant's name and suite number on all signage located on the Property.

23.2. Tenant's Signage Rights. Tenant shall have the right, at its sole cost and expense, to erect, affix or display such signs or sign advertising its business as Tenant may consider necessary or desirable on the exterior or interior walls, doors, or windows of the Premises, and in locations on the Building, the Property and/or exterior monuments where other tenant's signs are located. In addition, Tenant shall have the right to install directional signs in the parking areas of the Property that indicate the location of the Premises. The location of all signs installed by Tenant pursuant to this Section 23.2 shall be subject to Landlord's consent, which shall not be unreasonably withheld, conditioned or delayed.

23.3 Compliance with Laws. Notwithstanding anything contained in this Article 23 to the contrary, Tenant's signage shall be subject to all governmental and quasi-governmental consents, approvals and permits as may be necessary in order for Tenant to erect its signage. Landlord agrees to cooperate with Tenant, at no cost to Landlord, in the filing any required applications for governmental approvals for signage.

23.4. Removal of Tenant's Signs Upon Lease Termination. Tenant shall promptly and permanently remove all of its signs installed pursuant to Section 23.2 of this Lease upon the termination or earlier expiration of this Lease.

ARTICLE 24 - PARKING

24.1. Grant of Parking Rights. Landlord, at no cost to Tenant, shall provide Tenant with sufficient parking for Tenant's employees and patients in locations per the parking plan attached hereto as Exhibit A-1 in an amount of no less than 5 spaces per 1,000 square feet with 10% of said parking to be designated, at Landlord's sole cost and expense, as handicapped parking plus one ambulance space. Such parking shall be provided in accordance with all applicable federal, state and local laws, ordinances and regulations. Tenant shall have the exclusive right during the Lease Term to use forty-seven (47) assigned parking spaces of which at least five (5) shall be designated as handicapped parking.

ARTICLE 25 - BROKERS

25.1. Brokers. Landlord and Tenant each represents and warrants to the other that it has had no dealings with any real estate broker or agent in connection with the negotiation of this Lease, except for CBRE, Inc. and NAI Black ("Broker"), whose fees shall be paid by Landlord. Landlord and Tenant hereby represent to each other that they know of no other real estate broker or agent who is entitled to a commission or finder's fee in connection with this Lease. Each party shall indemnify, protect, defend, and hold harmless the other party against all claims, demands, losses, liabilities, lawsuits, judgments, and costs and expenses (including reasonable attorney fees) for any leasing commission, finder's fee, or equivalent compensation alleged to be owing on account of the indemnifying party's dealings with any real estate broker or agent other than Broker. The terms of this Article 25 shall survive the expiration or earlier termination of this Lease.

ARTICLE 26 - MISCELLANEOUS PROVISIONS

26.1. Quiet Enjoyment. Provided that Tenant performs all of its obligations under this Lease, Tenant shall peaceably and quietly hold and enjoy the Premises for the Lease Term, without hindrance from Landlord or any party claiming by, through, or under Landlord.

26.2. Minimization of Interference. Landlord shall exercise its rights and perform its obligations under this Lease in such a way as to minimize any resulting interference with Tenant's use of the Premises. Tenant shall exercise its rights and perform its obligations under this Lease in such a way as to reasonably minimize any resulting interference with the operation of the Property and the Building.

26.3. Application of Payments; No Accord and Satisfaction. All payments received by either party under the terms of this Lease shall be applied to the oldest payment obligation then owed by the payor. No designation contained in a separate writing or on a check or money order shall (a) modify this clause or have any force or effect without the written consent of the other party or (b) constitute an accord and satisfaction. Each party may accept checks or payments without prejudice to its right to recover all other amounts due under this Lease and to pursue all other remedies provided for in this Lease and applicable law. In no event shall the provisions of this Section 26.3 limit, hinder or otherwise prevent Tenant from exercising any of its offset rights pursuant to the terms of this Lease.

26.4. No Waivers. No waiver of any provision of this Lease shall be implied by any failure of either party to enforce any remedy for the violation of that provision, even if that violation continues or is repeated. Any waiver by a party of any provision of this Lease must be in writing, and such written waiver shall affect only the provision(s) specified and only for the time and in the manner stated in the writing.

26.5. Captions. The captions of articles and sections of this Lease are for convenience only and shall have no effect on the interpretation of the provisions of this Lease.

26.6. Time of the Essence. Time is of the essence of this Lease and each of its provisions.

26.7. Recording—Memorandum of Lease. This Lease shall not be recorded but, at the request of the other party, Landlord and Tenant shall execute, acknowledge before a notary public, and deliver a memorandum of lease. The costs of recording any memorandum of lease shall be borne by the party requesting its execution.

26.8. Authority. Landlord and Tenant each warrant and represent to each other that the individuals executing this Lease are duly authorized to execute and deliver this Lease and, once fully executed and delivered, this Lease constitutes a valid, legal and binding obligation enforceable in accordance with the terms and conditions contained herein.

26.9. Binding Effect. This Lease shall bind and benefit the parties to this Lease and their legal representatives and successors in interest.

26.10. Governing Law; Venue. This Lease shall be construed and enforced in accordance with the laws of the state in which the Property is located without regard to the conflict of law principles thereof. Any action or proceeding in respect of any claim arising out of or related to this Lease, whether in tort or contract or at law or in equity, shall be filed in the state or federal court of competent jurisdiction located geographically closest to the Premises.

26.11. Attorney Fees and Costs. If either party undertakes litigation against the other party arising out of or in connection with this Lease, the prevailing party shall be entitled to recover from the other party reasonable attorney fees and all incurred court costs.

26.12. Interpretation of Lease Provisions. Landlord and Tenant hereby acknowledge that the terms and conditions of this Lease were reached after an arms length negotiation, that both parties participated in the drafting and preparation of this Lease, and that both parties had the opportunity to seek the advice of counsel prior to the execution and delivery of this Lease. As such, Landlord and Tenant hereby agree that the rule of construction that a document be construed most strictly against the party that prepared the document shall not be applied.

26.13. Severability. If a court of competent jurisdiction holds any provision of this Lease invalid or unenforceable in whole or in part for any reason, the validity and enforceability of the remaining clauses shall not be affected.

26.14. Exhibits; Entire Agreement; Amendments. The Exhibits attached to this Lease are a part of this Lease and incorporated into this Lease by reference. This Lease and all exhibits thereto constitute the final, complete, and exclusive statement of the terms of the agreement between Landlord and Tenant pertaining to Tenant's lease of the Premises and supersedes all prior and contemporaneous understandings or agreements of the parties. Neither party has been induced to enter into this Lease by, and neither party is relying on, any representation or warranty outside those expressly set forth in this Lease. This Lease may be amended only by an agreement in writing signed by Landlord and Tenant.

26.15. Notices. All notices (including requests, demands, approvals, or other communications) under this Lease shall be made in writing and sent by prepaid certified mail with return receipt requested or by a nationally recognized overnight delivery service (e.g. Federal Express, DHL, United Parcel Service) with charges prepaid or charged to the sender's account and sent to the following addresses:

If to Landlord: Brenaker Properties, LLC
Attn: Tim Brennan
851 Mission Road
Walla Walla, WA 99362

If to Tenant: QualiCenters Inland Northwest, L.L.C.
At the Premises

with a copies to: QualiCenters Inland Northwest, L.L.C.
c/o Fresenius Medical Care North America
Attention: Law Department
920 Winter Street
Waltham, MA 02451

All notices shall be effective on delivery if delivery is confirmed by the delivery service. Any correctly addressed notice that is refused, unclaimed, or undeliverable because of an act or omission of the party to be notified shall be considered to be effective as of the first date that the notice was refused, unclaimed, or considered undeliverable by the postal authorities or overnight delivery service. Either party may change its address by giving the other party notice of the change in any manner permitted by this Section 26.15.

26.16. Consents. Unless a different standard is specifically stated in the applicable section of this Lease, whenever the consent of either party is required, such consent shall not be unreasonably withheld, conditioned, or delayed.

26.17. Zoning. Landlord warrants and represents that the Premises is zoned for Tenant's use and is not located within a Flood Plain.

26.18. Conditions, Covenants and Restrictions Affecting Title. Landlord hereby represents and warrants to Tenant that, except as provided in Exhibit D, there are no conditions, covenants and/or restrictions affecting Landlord's title to the Property that (i) conflict with any of the terms or conditions contained in this Lease or (ii) prohibit Tenant's permitted use of the Premises pursuant to Section 6.1 of this Lease. Copies of all documents that may conflict with the terms

of this Lease or affect Tenant's use of the Premises, the Building, the Property or the parking areas are attached hereto as Exhibit D.

26.19. Exclusivity. Provided that Tenant is then open and operating within the Premises, and is not then in default under any of the provisions of this Lease, Landlord, its affiliates and subsidiaries shall not lease space or sell real property within a five (5) mile radius of the Property to any other tenant/ buyer for the purpose of a kidney dialysis center.

26.20. W-9. In connection with Tenant's payment of Base Rent, Landlord shall provide the applicable information and sign the W-9 Form attached hereto as Exhibit E.

26.21. Guaranty of Lease. Fresenius Medical Care Holdings, Inc., a New York corporation, shall execute the Guaranty of Lease attached hereto as Exhibit F.

26.22. Dispute Resolution.

(a) Mediation of Disputes.

(i) Mediation. In the event of any dispute between any parties to this Lease that the parties cannot themselves timely resolve to their mutual satisfaction, such dispute may be submitted to mediation. In the event Landlord and Tenant agree to mediation, mediation proceedings shall take place in Walla Walla, Washington by a duly qualified neutral attorney experienced in mediation or other professional mediator chosen by the parties if the parties can so agree upon selection of the mediator within ten (10) days of either party sending written notice to the other party requesting mediation of the dispute. In the event that the parties cannot timely agree upon selection of the mediator, then said mediator shall be selected in the same manner as the single arbitrator as provided in subsection 26.22(b)(iii) below.

(ii) Mediation Proceedings. The mediation shall take place not later than thirty (30) days after selection of the mediator; during which, with the assistance and counseling of said mediator, the parties shall, in good faith, attempt to resolve their dispute. Any remaining un-agreed disputes or issues following completion of said mediation proceedings shall be set forth in writing and be subject to final and binding arbitration in the manner set forth in subsection 26.22(b) below. Each party to the mediation shall be responsible for their own costs and expenses. The costs of the mediation proceedings itself, and the fees and costs of the mediator, shall be shared equally by the parties to the dispute. The parties to the mediation shall be required to maintain the confidential nature of said proceedings.

(b) Arbitration of Disputes.

(i) Arbitration. After completion of the subsection 26.22(a) mediation proceedings, or in the event the parties do not otherwise agree to mediation, Landlord and Tenant shall resolve exclusively by final and binding arbitration all remaining claims, demands, causes of action, disputes, controversies or other matters in question (collectively, "claims") arising out of, or related to, the terms of this Lease, and whether such claims originate from contract, tort or otherwise, and whether provided by statute (federal, state or local statutes or laws, and rules, regulations and ordinances interpreting the same), equity or common law that either party may have against the other, or employees or agents in their capacity as such or otherwise.

(ii) Arbitration Procedures. Any arbitration hereunder shall be in accordance with RCW 7.04 (if applicable to the type of dispute at issue), the Federal Arbitration Act ("FAA") (if

RCW 7.04 is not applicable) and to the extent that any issue or procedure covering the arbitration is not adequately addressed by RCW 7.04 or the FAA (as determined by the arbitrator), or if RCW 7.04 and the FAA do not apply, and to the extent not otherwise provided in this Lease, said issue or procedure shall then be in accordance with the then current rules of the American Arbitration Association ("AAA") that are applicable to the claims asserted. The arbitrator shall apply the substantive law of the State of Washington (excluding Washington choice of law principles that might call for application of some other state's law), or federal law, or both, as applicable to the claims asserted. The arbitrator shall have exclusive authority to resolve any dispute relating to the interpretation, applicability, or enforcement of this arbitration provision, including any claim that all or part of this provision is void or voidable, and any claim that an issue or dispute related to or arising out of this Lease is not subject to arbitration. The type and amount of discovery allowed in the arbitration proceedings shall be in the sole discretion of the arbitrator. Any and all of the arbitrator's orders, decisions and awards shall be final and binding, and may be enforceable in, and judgment upon any award rendered by the arbitrator, may be confirmed and entered by, any federal or state court having jurisdiction. All proceedings conducted pursuant to this Lease, including any order, decision or award of the arbitrator, shall be kept confidential by the parties.

(iii) Number of Arbitrators; Venue; Written Decision and Findings. Unless otherwise specifically required by RCW 7.04, the FAA, or AAA (depending on the applicability to the issue in dispute as determined under subsection 26.22(b)(ii)), the arbitration shall be by a single arbitrator. Said arbitrator shall first be appointed by agreement of the parties, if such agreement can be reached within ten (10) days of receipt of notice by one party that the other party has commenced arbitration proceedings. In the absence of timely agreement, if the mediator which first heard the dispute pursuant to subsection 26.22(a) was chosen pursuant to the provisions of this subsection 26.22(b)(iv), then said individual who served as mediator shall also serve as the single arbitrator. In the absence of timely agreement, and if the subsection 26.22(a) mediator was not chosen pursuant to the provision of this subsection 26.22(b)(iii), then the parties shall request a list of seven (7) arbitrators versed in the area of law that is the subject of the claim from the AAA in Seattle, Washington. The parties shall select the single arbitrator from said list, by agreement if possible, and in the absence of agreement, within ten (10) days of receipt of said list, the arbitrator shall be selected from said list by each party, in turn striking a name from said list until only a single name remains, who shall be the sole arbitrator. The parties agree that venue for arbitration shall be in Walla Walla, Washington and that any arbitration proceeding commenced in any other venue shall be transferred to Walla Walla, Washington upon the written request of any party to this Lease. The arbitrator shall issue written findings and award setting forth his or her decisions concerning said arbitration.

(iv) Costs of Arbitration. When arbitration is actually conducted pursuant to this Lease the parties shall share equally the obligation for payment of all of the arbitrator's fees and facility charges, if applicable, to secure the place of arbitration

(v) Waiver of Trial. The parties acknowledge that by signing this Lease, each party is waiving any right that party may otherwise have to a jury trial, or a court trial, in regard to any claim hereunder, including a claim for breach of this Lease.

SIGNATURE PAGE FOLLOWS

IN WITNESS WHEREOF, Landlord and Tenant have duly executed this Lease as of the date and year first hereinabove written.

LANDLORD:

Brenaker Properties, LLC

 9/18/18

Timothy Brennan, Member

TENANT:

QualiCenters Inland Northwest, L.L.C.

_____
Name: Bryan Mello
Title: Assistant Treasurer

STATE OF WASHINGTON

COUNTY OF Walla Walla ss.

I certify that I know or have satisfactory evidence that Tim Brennan is the person who appeared before me, and said person acknowledged that said person signed this instrument, on oath stated that said person was authorized to execute the instrument and acknowledged it as the Managing Member of Brenaker Properties, LLC, a Washington non-profit corporation, to be the free and voluntary act of such limited liability company for the uses and purposes mentioned in the instrument.

Dated this 18 day of September, 2018.



Stephanie Rubin
(Signature of Notary)

Stephanie Rubin
(Legibly Print or Stamp Name of Notary)

Notary public in and for the state of Washington,
residing at Walla Walla, WA

My appointment expires 1-9-20

COMMONWEALTH OF
MASSACHUSETTS

COUNTY OF MIDDLESEX

ss.

I certify that I know or have satisfactory evidence that Bryan Mello is the person who appeared before me, and said person acknowledged that said person signed this instrument, on oath stated that said person was authorized to execute the instrument and acknowledged it as the Assistant Treasurer of QualiCenters Inland Northwest, L.L.C., a Colorado limited liability company, to be the free and voluntary act of such limited liability company for the uses and purposes mentioned in the instrument.

Dated this 7 day of September, 2018.

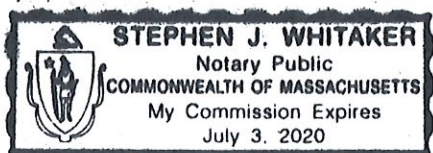

Stephen Whitaker
(Signature of Notary)
Stephen Whitaker
(Legibly Print or Stamp Name of Notary)

Notary public in and for the Commonwealth of
Massachusetts, residing at 9 Lincolnwood Dr, Franklin, MA

My appointment expires 7/3/2020

EXHIBIT A
PROPERTY, BUILDING, PREMISES

EXHIBIT A

PARCEL: 36-07-30-23-0036 TIMOTHY & LYNNE BRENNAN

DESCRIPTIONS

LEASE PARCEL:

A PORTION OF ADJUSTED PARCEL "B" OF THAT RECORD OF SURVEY RECORDED JULY 11, 2012 IN BOOK 12 OF SURVEYS AT PAGE 23 UNDER AUDITOR FILE NUMBER 2012-05850, LOCATED IN THE NORTHWEST ONE-QUARTER (NW1/4) OF SECTION 30, TOWNSHIP 7 NORTH, RANGE 36 EAST, WILLAMETTE MERIDIAN, WALLA WALLA COUNTY, WASHINGTON, SAID PORTION BEING MORE PARTICULARLY DESCRIBED AS FOLLOWS:

COMMENCING AT THE NORTHEAST CORNER OF SAID ADJUSTED PARCEL "B", SAID POINT BEING ON THE WESTERLY RIGHT-OF-WAY FOR AVERY STREET, SAID POINT ALSO BEING THE TRUE POINT OF BEGINNING FOR THIS DESCRIPTION; THENCE ALONG SAID RIGHT-OF-WAY AND SAID BOUNDARY S.30°24'10"E., 247.21 FEET; THENCE DEPARTING SAID BOUNDARY S.66°07'43"W., 188.93 FEET; THENCE N.30°24'10"W., 247.23 FEET TO A POINT ON THE NORTHERLY BOUNDARY OF SAID ADJUSTED PARCEL "B"; THENCE ALONG SAID BOUNDARY N.66°08'06"E., 188.94 FEET TO THE TRUE POINT OF BEGINNING.

CONTAINING 1.065 ACRES MORE OR LESS AND BEING SUBJECT TO ALL EASEMENTS, RIGHT-OF-WAYS, COVENANTS OR RESTRICTIONS EXISTING, OF RECORD OR IN VIEW.

ACCESS & UTILITY EASEMENT:

AN ACCESS AND UTILITY EASEMENT OVER AND ACROSS A PORTION OF ADJUSTED PARCEL "B" OF THAT RECORD OF SURVEY RECORDED JULY 11, 2012 IN BOOK 12 OF SURVEYS AT PAGE 23 UNDER AUDITOR FILE NUMBER 2012-05850, LOCATED IN THE NORTHWEST ONE-QUARTER (NW1/4) OF SECTION 30, TOWNSHIP 7 NORTH, RANGE 36 EAST, WILLAMETTE MERIDIAN, WALLA WALLA COUNTY, WASHINGTON, SAID EASEMENT BEING MORE PARTICULARLY DESCRIBED AS FOLLOWS:

COMMENCING AT THE SOUTHEAST CORNER OF SAID ADJUSTED PARCEL "B", SAID POINT BEING ON THE WESTERLY RIGHT-OF-WAY FOR AVERY STREET, SAID POINT ALSO BEING THE TRUE POINT OF BEGINNING FOR THIS DESCRIPTION; THENCE THE FOLLOWING FOUR (4) COURSES ALONG SAID ADJUSTED PARCEL "B", S.66°07'43"W., 533.13 FEET; THENCE S.29°04'10"E., 321.39 FEET TO A POINT OF NON-TANGENT CURVE, SAID POINT HAVING A RADIAL BEARING OF N.28°12'27"W., THENCE AN ARC DISTANCE OF 40.06 FEET ALONG SAID NON-TANGENT CURVE CONCAVE TO THE NORTHWEST AND HAVING A RADIUS OF

BRENAKER PROPERTIES, LLC

Page 1 of 2

537.96, AND A DELTA ANGLE OF 04°16'01" TO A POINT OF NON-TANGENT LINE; THENCE ALONG SAID NON-TANGENT LINE N.29°04'10"W., 353.06 FEET; THENCE DEPARTING SAID BOUNDARY N.66°07'43"E., 572.58 FEET TO A POINT ON THE EASTERLY BOUNDARY OF SAID ADJUSTED PARCEL "B", SAID POINT ALSO BEING ON THE WESTERLY RIGHT-OF-WAY FOR AVERY AVENUE; THENCE ALONG SAID BOUNDARY S.30°24'10"E., 30.20 FEET TO THE TRUE POINT OF BEGINNING.

CONTAINING 30,084.63 SQUARE FEET, OR 0.691 ACRES MORE OR LESS AND BEING SUBJECT TO ALL EASEMENTS, RIGHT-OF-WAYS, COVENANTS OR RESTRICTIONS EXISTING, OF RECORD OR IN VIEW.



8.13.18

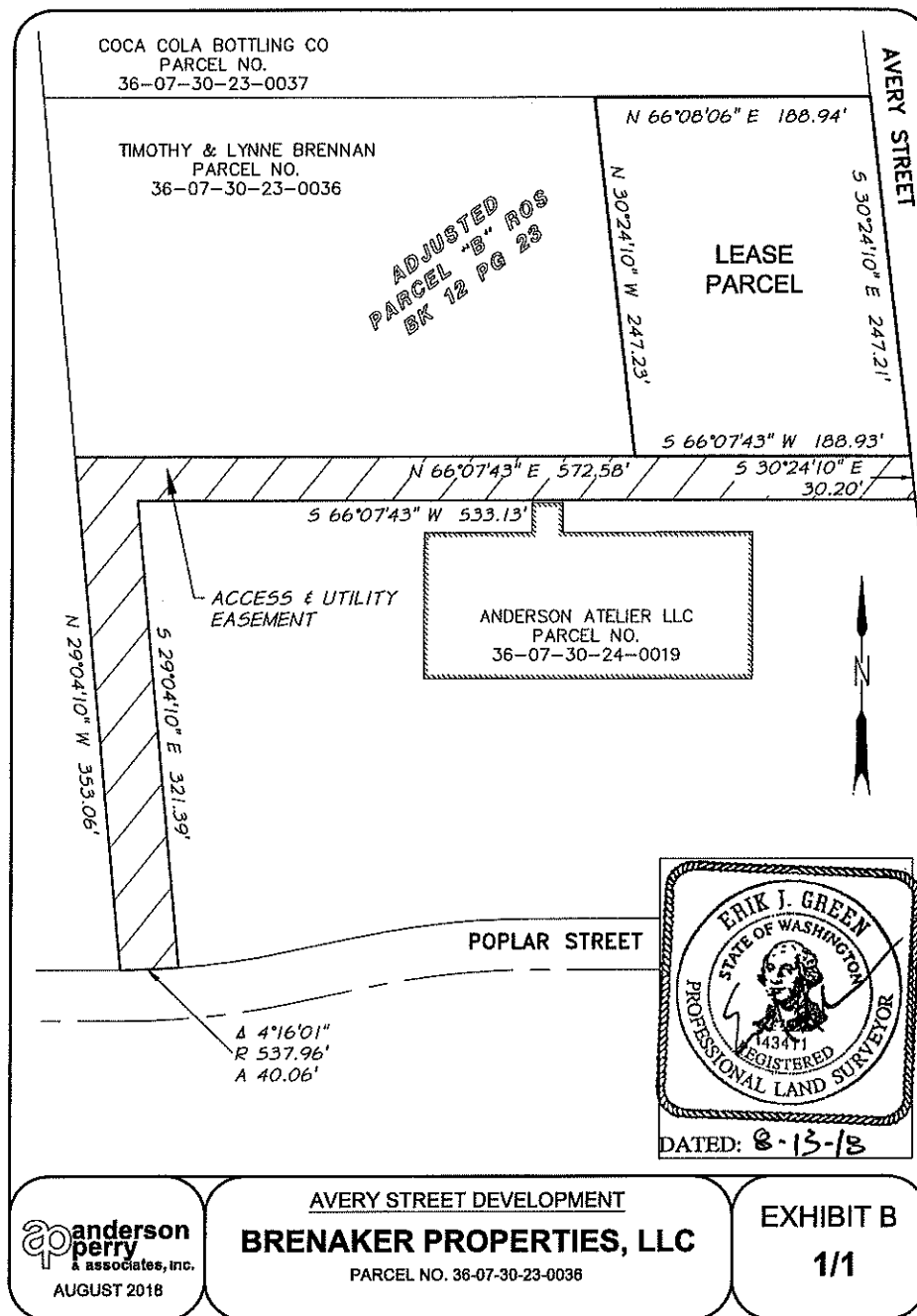

EXHIBIT A-1

PARKING PLAN

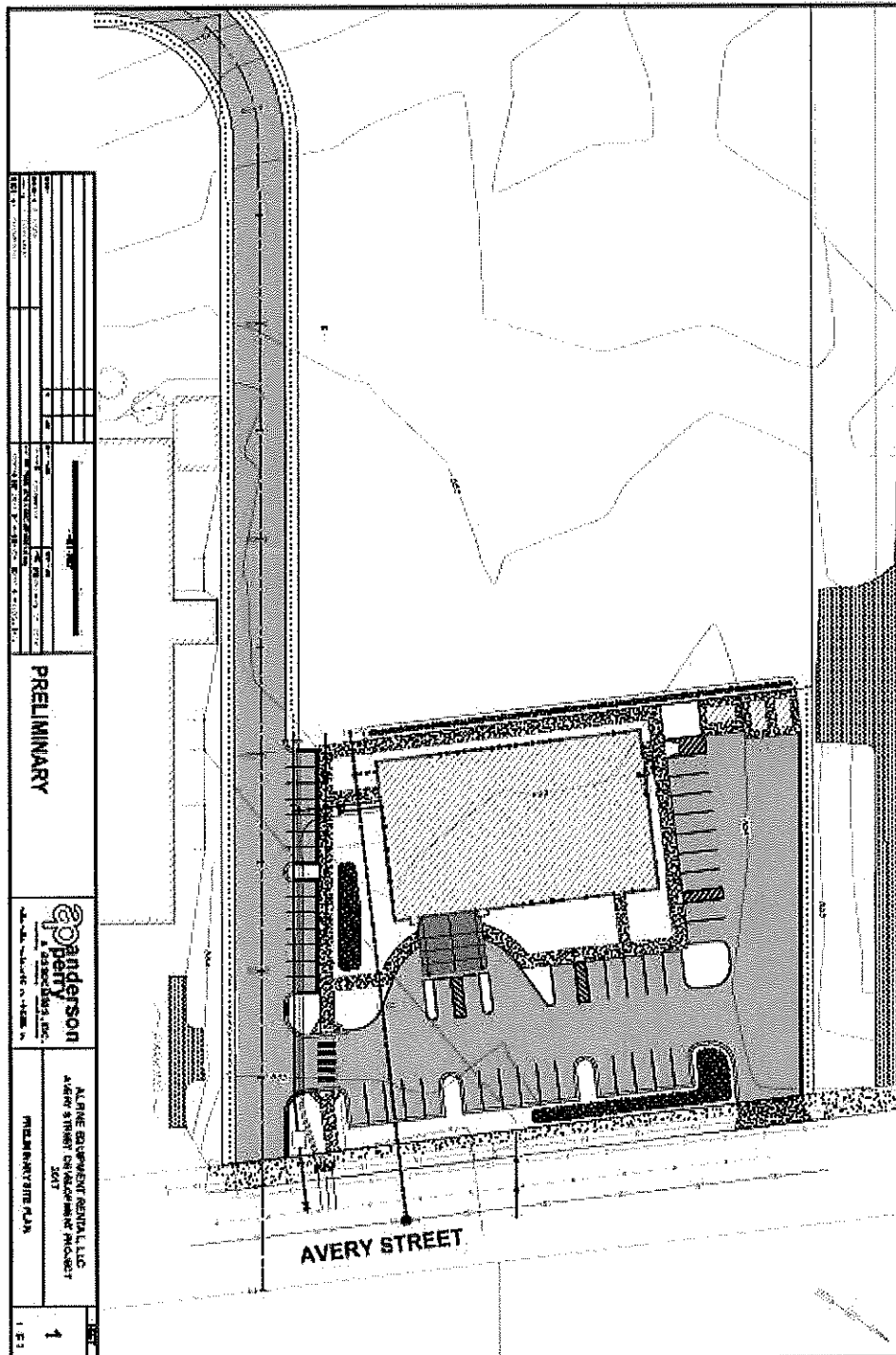

EXHIBIT B
IN-CENTER BUILDING SHELL EXHIBIT "PREMISES"
EARLY ACCESS VERSION

GENERAL INFORMATION

A "Building Shell Premises" construction project is one in which Landlord constructs a building shell structure, utilities, parking, landscaping, and site improvements to Tenant's specifications. Tenant's specifications are intended to allow Landlord's completed project to function as a "Build to Suit" structure accommodating interior build out by Tenant into an outpatient dialysis facility.

Landlord is to provide the Tenant a site survey (ALTA) in an AUTOCAD file format which shall include but not limited to property boundaries, utility locations, roads curbing, sewers and topography. Landlord shall be responsible for hiring Registered Architects, Engineers, and any other persons necessary to prepare and present to Tenant the following (all of which shall be referred to collectively as the "Plans"): a complete set of construction documents for the building shell (which shall be based on the preliminary plan of the building shell and interior build-out prepared by the Tenant and approved by the Landlord and a site plan containing but not limited to the property boundaries, set backs, curb cuts, topography, parking layout, exterior lighting, depiction of the location of all incoming required utilities, including, but not limited to: Electrical service, Gas service, Domestic Water supply, Waste Line (Sewer), Telephone service, and Cable TV service sufficient for permitting and construction. The Landlord's Architect/Engineers, after signing a confidentiality agreement, shall receive the Tenant's proprietary details and Master Specifications to incorporate into the Plans. The first set of Plans (the "Draft Plans") shall be 50% complete construction documents, and shall be presented to Tenant for Tenant's approval. The cost of any such modifications shall be the sole responsibility of the Landlord, provided all such modifications shall be consistent with the various descriptions of the anticipated construction contained in this Lease. A final set of Plans 100% (the "Final Plans") shall be submitted to Tenant for Tenant's approval. Final Plans are to be submitted in AutoCAD 2004, PDFs (a single file with all sheets in order) and hardcopy to Tenant's Project Manager.

All plans and construction shall be completed in compliance with all applicable laws, codes, regulations, including zoning requirements and all authorities having jurisdiction. In addition, all plans and construction must meet National Fire Protection Association (NFPA) 101, Life Safety Code 2000 and all other referenced NFPA codes. Landlord will secure any/all required federal, state and/or local inspections for this Building Shell Project. The Landlord is required to have the Tenant's Project Manager involved in but not directly managing the design process, bidding process, selection of the General Contractor and the construction process of the building shell work. Landlord shall provide to tenant all necessary documents for code, regulatory reviews or inspections.

FMS OUTLINE SPECIFICATIONS
FRESENIUS MEDICAL CARE - NORTH AMERICA

RESPONSIBILITY SCHEDULE

All items listed in red once completed will allow the Tenant's contractor to begin tenant improvement work.

DOC SECT.	PHASE	DESCRIPTION	LL	FMC	TENANT GC	COMMENTS
4	1	FINAL BUILDING PLANS	X			PROVIDE SET TO FMC FOR REVIEW & APPROVAL PRIOR TO PERMITTING
5	1	PERMITS/FEEES	X			
7	1	JOB SITE TELEPHONE				NOT APPLICABLE
8.A-8.B; 8.D	1	CIVIL/SITE DESIGN	X			PER FMC SITE DESIGN STANDARDS. PROVIDE TO FMC FOR REVIEW & APPROVAL PRIOR TO PERMITTING
8.C	1	SITE UTILITIES	X			PROVIDE ALL UTILITIES PER MATRIX
8.E	2	REINFORCED CONCRETE DUMPSTER PAD W/ BOLLARDS	X			VERIFY DESIGN REQUIREMENTS WITH LOCAL JURISDICTION
8.F	2	REINFORCED CONCRETE GENERATOR PAD W/ BOLLARDS	X			
8.G	1	HVAC CONDENSER UNIT PADS	X			AS REQUIRED
8.I	2	SITE LIGHTING (SIDEWALK, DROPOFF, EGRESS PATHWAYS, GENERAL YARD)	X			DESIGN TO MEET MINIMUM LOCAL STANDARDS
8.J	2	POWER FOR EXTERIOR SIGNAGE	X			
8.J	2	CONCRETE SIGNAGE BASE	X			
8.J	2	EXTERIOR SIGNAGE		X		DESIGN TO MEET MINIMUM LOCAL STANDARDS
8.K	2	LANDSCAPING	X			DESIGN TO MEET MINIMUM LOCAL STANDARDS
8.L	1	SITE FENCING	X			DESIGN TO MEET MINIMUM LOCAL STANDARDS
8.M	1	PEST CONTROL	X			
9.A	1	SOIL TESTING	X			
9.B-9.C	1	ENGINEERED FOUNDATION AND STRUCTURAL SYSTEM	X			DESIGNED BY LICENSED ENGINEER PER ALL APPLICABLE BUILDING CODES
9.E	2	INTERIOR FLOOR SLAB	X			MUST MEET FMC MOISTURE REQUIREMENTS
9.E	2	UNDERSLAB PLUMBING			X	
10.A.5	1	ROOF INSULATION	X			DESIGN TO MEET LOCAL ENERGY CODES
10.A.5	2	EXTERIOR WALL INSULATION			X	
10.A.7	1	ROOF SYSTEM	X			
10.A.8	1	ROOF ACCESS LADDERS & HATCHES	X	X		Roof Access Ladders shall be the responsibility of Tenant. Hatches shall be the responsibility of Landlord.
10.A.9	1	EXTERIOR WINDOWS	X			
10.C.1	1	DEMISING WALLS	X			

10.D.1	1	DELIVERY DOOR, FRAME AND HARDWARE	X			
10.D.1	1	STAFF ENTRANCE DOOR, FRAME AND HARDWARE	X			
10.D.1	1	MAIN ENTRANCE, FRAME AND HARDWARE	X			
10.D.1	1	EGRESS DOOR, FRAME AND HARDWARE	X			
10.D.1	1	INNER VESTIBULE AND DOOR, FRAME AND HARDWARE	X			
11.A, 11.A.8	1	HVAC UNITS (RTU OR SPLIT SYSTEM), PIPING, CONNECTORS, ELECTRICAL CONNECTIONS, CONDENSATE DRAINS AND FILTERS	X			MUST MEET ASHRAE, FMC DESIGN STANDARDS AND ALL LOCAL CODES LANDLORD SHALL NOT BE RESPONSIBLE FOR DISTRIBUTION See 11. A
11.A.7	1	VESTIBULE WALL HEATER			X	
11.B	1	EXHAUST VENTS			X	COORDINATE LOCATIONS WITH FMC
12.A.4	1	BACKFLOW PREVENTERS		X		COORDINATE LOCATIONS WITH FMC
12.A.5	1	DRAIN CLEANOUTS	X			COORDINATE LOCATIONS WITH FMC
12.A.6	1	WATER METER	X			COORDINATE LOCATIONS WITH FMC
12.A.10, 14	1	FIRE SPRINKLER RISER, MAIN LINE		X		LANDLORD SHALL NOT BE RESPONSIBLE FOR DISTRIBUTION
12.C	1	MAIN DISTRIBUTION PANEL	X			
12.C	1	SUB PANEL A	X			FOR ALL SHELL BUILDING POWER
12.C	1	GENERATOR ATS			X	PROVIDED BY FMC
14	1	DRY SPRINKLER SYSTEM	X			FOR PORTE COCHERE
16	2	RECORD DOCUMENTS	X			
16.D, 17	2	O/M MANUALS, ATTIC STOCK	X			
17	1	BUILDING SYSTEM COMMISSIONING	X			
17	2	CLEAN-UP	X			FOR LANDLORD'S WORK

1. **Insurance:** The Contractor must carry \$2,000,000 minimum coverage of Workman's Compensation & General Liability Insurance.
2. **Owner Furnished Equipment:** The Contractor shall be responsible for receiving, storing and protecting the Tenant's equipment which is delivered to the job site.
3. **Workmanship & Codes:** All work shall conform to best industry standards, and all materials shall be new, first quality, and installed in strict accordance with manufacturer's instructions and recommendations. All standards provided and work preformed must conform and/or be adjusted to conform to any and all applicable codes.
4. **Plans:** Complete architectural and engineering plans for the building structure to be prepared at 1/4" = 1'-0" scale by the Landlord's registered architect and engineers,

utilizing all appropriate Tenant supplied details. "Final Plans" shall include but not limited to:

A. TITLE SHEET

Building Classification
Building Owner
Location Map & Plan
Zoning and Applicable Codes
Drawing Index
Project Address
Project Team
Building Square Footage

B. CIVIL

Existing Topographical Survey and Site Plan
Proposed Topographical Survey and Site Plan
Utility Plan
Grading and Drainage Plan
Storm Water & Sediment Control Plan
Sanitary Sewer Detail Sheet
Water System Detail Sheet
Electrical System Detail Sheet
Landscape and Irrigation Plan
Roadways / Parking Plan, Sections and Details
Site Lighting Plans

C. STRUCTURAL

Footings/ Foundation Plan, Sections and Details
Column Schedule and Details
Roof Framing Plan, Sections and Details
Slab Plan and Details
Roof Deck Plan and Details
Framing Elevations and Details

D. ARCHITECTURAL

Architectural Site Plan
Floor Plans
Roof Plans
Building Elevations
Exterior/Interior Wall Sections
Exterior/Interior Window/ Door Schedule and Details

E. **MECHANICAL**

HVAC Roof Plan
Equipment Schedules and Details

F. **ELECTRICAL**

Electrical Site Plan
Electrical Riser Diagrams, Details and Schedules

G. **PLUMBING**

Plumbing Riser Diagrams, Details, and Schedules

H. **FIRE PROTECTION**

Fire Sprinkler Piping Plan
Sprinkler Riser Diagrams, Schedules and Details
Hydraulic Calculations

5. **Utilities Permits and Fees:** The Landlord shall secure and pay for all utilities (water, electrical, gas, sewer, and refuse) used during the construction period, and all permits and fees necessary for complete construction, including all tap, impact development fees, water, gas and electric meters and/or all assessments.
6. **Clean up & Safety:** The Landlord is responsible for keeping the site in a safe and clean condition at all times.
7. **Civil (Site Work)**
 - A. All site engineering required for permitting and construction to be performed by the Landlord's Civil Engineer. Site plans must be prepared by a registered Civil Engineer and submitted to the Tenant for review and approval before any work is started.
 - B. Provide clearing, grubbing, fill, blasting, grading, excavations, and other work necessary to prepare the site for development.
 - C. The Landlord is responsible for bringing all utilities to the building including water, electrical, natural gas, sanitary sewer, storm drainage, telephone, cable and fire protection (sprinklers) in the sizes shown in the utility matrix below. All utilities listed below shall be exclusive for Tenant use with Tenant specific utility meters. Utility termination is to be within the Tenant's space and located at location mutually agreed upon by Tenant and Landlord. Landlord to provide backflow preventer for domestic water, sprinkler and

landscape irrigation in hot boxes. Landlord is responsible for all impact fees and tapping fees. All MEP rooms located outside of Tenant space must be accessible to Tenant's staff at all times.

Landlord is to provide 2 (4") conduits to the building and/ or roof penetration for Cable TV (if available) or satellite, internet and telephone. Terminate inside building within the wiring closet at location designated by the Tenant.

Utility Matrix

Service	Number of Patient Stations Designed For							
	6	8	12	16	20	24	28/32	36/40
City Water (Minimum) (A minimum sustainable pressure of 60 psi is required)	2"	2"	2"	2"	2"	2"	3"	3"
Sanitary Waste (Dedicated for Tenant use)	4"	4"	4"	4"	4"	4"	4"	4"
208V, 3 phase, 4w Electrical (amps)**	400	400**	600	600	600	800	800	1000
Natural Gas* (MBH)	250	300	350	450	600	720	850	1100
Building Sq. Ft.	3200	3500	4400	5800	8000	9500	10500	12800

* If natural gas is not available, then electric service will need to be sized by Tenant's electrical engineer.

** 230 V Δ (Delta) Service shall be 600 AMP minimum. Electrical power to terminate inside Tenant's space at a location approved by the Tenant within a single main distribution panel dedicated solely for Tenant's use.

- D. Site design and building orientation must allow for easy access to patient drop-off, parking, and easy turn around, as well as easy access for delivery trailer trucks, sanitary vehicles and unobstructed access to building by fire rescue. Traffic should circulate in a counterclockwise direction providing safe and coherent traffic flow. Single lanes shall have 12'-0" min. width and curved lanes 14'-6" min., each additional lane 12'-0". Multiple straight lanes shall be 10'-6" min.

Landlord to provide Roadways & Parking consisting of 2½" asphalt paving on a 6" compacted base for general parking & roads. Service/delivery/dumpster(s) areas shall be constructed of 6" minimum 3000 PSI reinforced Portland cement concrete on an 8" compacted base. Wheel-stop curbs shall be precast concrete or granite (if required by local codes). Bituminous curbing is not an acceptable option. Concrete delivery ramps must meet max. 1:12 slope and min. 6' clear width.

Provide parking spaces at the minimum rate of 1 per 250 square feet of building area or per local codes, whichever is greater. Auto parking spaces shall be 8'-0"W min. x 20'-0"L and designed so parked vehicles do not obstruct adjacent routes of travel. Provide HC parking at a rate of 10% of total parking spaces or per local code, whichever is greater. One HC parking stall must be designated as van parking. HC parking must be located along building where patients will not cross active drive aisles and along accessible pathway(s) to the building entrance. Provide parking lot striping for standard and handicap, HC designation and signage. Parking is prohibited from being located directly adjacent to building exterior.

Provide a covered patient drop-off area (porte cochere) at patient entrance. Drop off and queuing zone cannot overlap vehicular way or obstruct traffic, should be marked as a "no parking" area, and provide a minimum vehicle queuing area 20' long. Provide a reinforced concrete vehicle pad flush with the patient building entrance, curb cuts, HC ramp and accessible sidewalks under the porte cochere. Provide fire suppression system in to porte cochere ceiling to meet NFPA 13 and all state and local codes. Provide painted metal bollards to protect the walkway, porte cochere columns, patient entrance, and all emergency exit doors if located adjacent to parking or driveways. Provide continuous reinforced concrete ADA accessible sidewalks from all building exits to patient drop-off area (porte cochere). Porte cochere should provide a 14'-0" high vehicle clearance and a 20'-0" min. gabled roof or parapet height to accommodate FMC signage. The porte cochere must provide a min. covered area of 500 sq. ft. with a min. 20' clear width to accommodate a 14' wide drop-off vehicle lane and additional patient entrance door clearance requirements.

Accessible aisles servicing cars and van parking spaces shall be 60" wide min. and shall extend the full length of the parking spaces they serve. Aisles must be marked to discourage parking and must not overlap the vehicular way. Accessible aisles servicing vans can be located at either side of parking space except at angled van parking spaces which shall have access aisles located on the passenger's side of the parking spaces.

Provide adequate turning and maneuvering space for a 55 ft. trailer plus tractor truck to make deliveries to the service area. Layout shall provide 50' direct/ straight access for sanitary vehicles, with 18 feet of vertical clearance over the entire approach and 32 feet above the dumpster enclosure. Landlord to provide a concrete loading area in front of delivery doors. Plans to be submitted to Tenant for review and approval prior to start of work.

- E. Landlord to provide reinforced concrete dumpster pad with enclosure and gates for (2) dumpsters (10 yards each) per Tenant details at a location agreed upon by Tenant and Landlord. Dumpsters shall not be installed behind parking spaces, in front of fire hydrants, or within 5 feet of a combustible wall, opening or building eave. There shall be a 40'-0" unobstructed

approach beyond the extent of the enclosure gate opening. Enclosure shall hold the dumpsters and provide a 2-foot clearance from the interior walls to each side of the dumpsters (provide wheel stops or bumpers), and shall be 6 feet high or at least 6 inches above the top of the dumpster. When required, gates must be a minimum of 16 feet wide with no intermediate posts. When gates are opened, they shall not infringe on traffic aisles, gates shall clear 180 degrees when secured open. Extend concrete pad a minimum of 8' in front of gates flush with drive access and provide painted metal bollards to protect enclosure and gates.

- F. Landlord to provide reinforced concrete generator pad with imbedded anchor rods and fence enclosure per Tenants details at location adjacent to Mechanical/ Electrical area, away from air intakes, storm drains and where noise may not interfere with adjacent use. Location agreed upon by Tenant and Landlord. Enclosure and gates to meet at minimum local building codes. Install conduit stub-up in pad and underground connections between pad and building. Generator unit is OFIC. Landlord to take delivery, install and coordinate with generator representative the start-up of the generator.
- G. Provide a concrete loading pad in front of delivery doors constructed of 6" minimum 3000 PSI reinforced Portland cement concrete on an 8" compacted base. Concrete pad must be 8' wide and extend from the building a minimum of 8'. Concrete delivery ramps must meet max. 1:12 slope, min. 6' clear width and ADA compliant handrails and guardrails.
- H. Where roof top units may not be used for HVAC equipment and condenser pad(s) are necessary, provide a typical area of approximately 76" x 38" per unit to include suitable room for pad installation. Size will vary based on unit selection and should be at least 6" greater than the unit's overall base dimensions. Pad shall be one-piece level concrete slab with a min. thickness of 6".
- I. Provide 6" Diameter x 48" height, concrete filled steel pipe bollards painted yellow at each corner of the enclosures (Dumpster and Generator) and as necessary to protect equipment or enclosure. Bollards shall be provided in front of natural gas mains outside of the facility to prevent accidental contact. Pre-cast cement bollards 12" diameter x 34" high shall be provided if parking spaces or drop-off areas are located immediately adjacent to glazed exterior walls or patient care areas. When there is a grass buffer area or a curb lower than 6" between parking spaces or drop-off area and glazed walls or patient care areas, wheel stoppers shall be provided. When required, pre-cast cement bollards 12" diameter x 34" high shall be provided at column supports for the patient drop-off area and to protect all emergency exit doors if located adjacent to parking or driveways. In locations where there are no curbs or landscaping buffers between vehicular circulation and the building corners, provide bollards for protection.

J. Landlord to provide site lighting for parking areas and sidewalks including parking lot pole lights at the rate of 1 per 10 parking spaces, side walk illumination, drop off & delivery area illumination, and building mounted lighting. Lighting at every point within a means of egress leading from the building exit to a public way shall be illuminated with a 2 bulb battery backup fixture. All fixtures along the egress path shall have battery backup in case of power failure. Provide general yard lighting from fixtures mounted on building and/or 24'-0" high minimum lighting poles at fence line. All site lighting should meet minimum local standards or 2.0 footcandles on average measured at the walking surface, whichever is more restrictive.

K. Signage shall identify the facility entrance and exit, the building entry, as well as parking and delivery areas. Landlord to provide underground electric power to a free standing sign location agreed upon by Tenant and Landlord near the driveway entrance. All buildings shall have a street address number on or near the main entrance. Signage shall not be located in a manner that would confuse or obstruct traffic. Signs shall be provided informing drivers of clearances and location of accessible and van accessible parking. Accessibility signage shall be provided per ADAAG and state/local regulations, accessibility signs shall be located at 5'-0" from finished grade or top of sidewalk to the sign's center line. Signs shall be anchored securely to building or on rust inhibitive metal sign posts. When required traffic control signs shall be provided.

Landlord to provide a free standing sign concrete base for Tenant signage with electric power for lighting. When required, provide electrical power for Tenant's building signage. Use Tenant's signage specifications and details and coordinate locations of sign base and building signage with Tenant.

L. Landscaping design shall take safety, accessibility, screening, sound attenuation and overall aesthetics into consideration. Landlord to provide landscaping and landscaping irrigation system plans per minimum local requirements and submitted to Tenant for review and approval before any work is started. When possible, create islands large enough to accommodate a mixture of canopy trees, flowering trees, evergreen trees, shrubs and flowers. Avoid plants that drop fruit and/or sap. Treatment Room shall have priority for most favorable view of landscaped areas. In an effort to eliminate the need for supplemental irrigation, we recommend xeriscaping when possible. Xeriscaping is the use of appropriate regionally available water conserving plants.

M. Landlord to provide site fencing where required by local authority to meet minimum local standards. Fencing design to be submitted to Tenant for review and approval before any work is started.

A. Landlord to engage a national licensed professional pest control company for application of federal registered (EPA) termite soil treatment solution

after excavation, filling and grading operations are complete. Termiticide shall be applied before placement of under slab, compacted gravel as recommended by the pest control company. Product and installation shall be warranted, by the national pest control company, for a period of 5 years from date of treatments.

8. Structural

- B. Landlord to provide soil borings of the site to be reviewed by qualified Geotechnical Engineer to determine bearing capacity and stability of the soil (quantity and location to be approved by Tenant). Foundations and floor slabs must be designed by a registered Structural Engineer.
- C. Landlord to provide engineered foundations of poured in place concrete with appropriate reinforcing.
- D. Landlord to provide structural systems in compliance with all applicable Building Codes. The interior space shall be free of bearing walls, and interior columns, if required, shall be no closer than 22 ft. on center. Water treatment area floors shall be rated at 100 PSF minimums.
- E. Clear space from the finished slab to the underside of the roof structure (beams, joists or trusses) shall be a minimum of 13 ft.
- F. Ceiling structure must be designed to support the Tenant's soffit and suspended television systems within the patient treatment room area.
- G. The Landlord will install all concrete slabs-on-grade over a Class "A" vapor retarder with a water vapor transmission rate not greater than 0.1 perms (per ASTM E-96), directly beneath the slab to prevent transmission of moisture from sub-base and sub-grade soil. All vapor retarder laps and seams must be overlapped by 6 inches (per ASTM E-1643). Proper site preparation, slab construction and use of the vapor retarder following the guidelines established by ASTM E-1745 are required. Landlord will install an interior floor slab of 5" thick concrete with welded wire fabric over the vapor retarder after all under slab sanitary piping and electrical conduit work are complete and per the Tenant's design. Concrete shall have a water/cement ratio of between .48 and .52 and shall be wet cured using burlap or plastic sheeting for added strength and shrink resistance. Concrete floor slab shall conform to ACI 117 to meet tolerances for flatness and levelness. Prior to the installation of resilient flooring material, the moisture content within the cured slab shall be no greater than 90% RH as defined by ASTM F-2170. A slab moisture report is required to be provided to the tenant's representative for verification that the slab meets these requirements. In the event that the tenant's vapor emission requirements are not met, the Landlord (at their own cost) will provide a moisture mitigation system that meets the above requirements and is approved by the tenant.

- H. The Landlord will compact the soil to 95% compaction beneath the floor slab prior to the installation of under slab piping, scale and electrical conduit. Compaction shall be verified by a testing agency hired by the Landlord.
- I. The Landlord will be responsible for the structural design of the roof system to support the HVAC equipment on a standard roof curb.
- J. Any roof drain leaders shall be located directly adjacent to an interior column with a maximum 1" clearance between outside face of the leader and the outside face of the column.

9. **Architectural**

A. **Exterior Structure**

- 1) Exterior walls shall be finished with brick veneer or acrylic based EIFS on the outside and waterproofed to prevent the infiltration of moisture into the building. Interior side gypsum board and vapor barrier for all exterior walls to be installed by Tenant's TI contractor.
- 2) EIFS manufacturer's installation instructions must be submitted to the Tenant's Project Manager for review.
- 3) Brick veneer shall include soldier coursing above windows and rowlock coursing at window sills. Acrylic based EIFS, if used, shall have architectural details around windows and at the roof edges.
- 4) A port-cochere/ covered drive thru at the main entrance for patient drop off shall be constructed of the same material as the building exterior, and shall have a min. 20' width to accommodate a 14 ft. wide vehicle lane and additional width to accommodate ADA patient entrance door requirements. The covered area shall be a minimum of 500 sq. ft., have recessed down lighting and a minimum vertical clearance of 14 ft. and min. 20' gabled roof or parapet height to accommodate FMC signage. Clearance height signage to be posted above the traffic entrance. If roof is sloped it shall be designed to minimize the risk of falling snow or ice. Snow cleats, guards, etc. shall be installed.
- 5) All exit doors, other than at the porte cochere, must be provided with a permanent protective awning. Metal frame and fabric awnings are prohibited. If awning roof is sloped it shall be designed to minimize the risk of falling snow or ice. Snow cleats, guards, etc. shall be installed.

- 6) Insulation of walls and roof shall comply with local energy codes, but in no case shall the roof have less than an R-30 rating, and the walls shall not have less than an R-18 rating.
- 7) If a rated roof structure is to be provided (roof deck, roof trusses, insulation, and layer of gypsum board below the trusses) then a rated "membrane" must be provided that meets or exceeds the rated walls that will terminate into the rated "membrane". The membrane must have a one hour rating and be continuous over the top of the rated walls.
- 8) Roofing system must carry a 15 yr. non-prorated guarantee; from a nationally recognized roofing manufacturer. Metal roofing systems with exposed fasteners are not acceptable.
- 9) Landlord is responsible for providing roof and attic access ladders and hatches. If these provisions are installed outside of tenant's lease space the ladders and hatches must be accessible to tenant's staff at all times. Equipment maintenance path, make-up air provisions and lighting shall be provided if attic space exists. Electrical outlets and walk way paths shall be provided at all mechanical units for maintenance as required by code.
- 10) All windows to be low E, double glazed insulated glass of not less than 10 SF ea., in anodized aluminum frames, and shall be provided at the rate of not less than 1 per 400 sq. ft. of building area. All windows are to be a fixed non-operable type and to have sill tray flashings with stop ends. In addition, at the main entrance, an aluminum/glass storefront system of insulated, low E glass shall be installed and properly flashed in place (Kawneer VG451T or equal) with an exterior door (Besam SL 500 or Record USA 5100 Series). The main entrance shall include a minimum 8'-0" x 7'-6" vestibule in cold weather climates with aluminum/glass storefront system (Kawneer VG450-2 or equal) and a hard ceiling with lighting and heating unit. Location, size, and electrical schematic wiring of vestibule lighting and a recessed, ceiling-mounted heating unit shall be coordinated with Tenant's architect. Where required by code, glazing shall be tempered, safety glass. Window stools for all except the storefront system shall be no lower than 3' - 6" from finished floor.
- 11) Downspouts must not evacuate water onto sidewalks.

B. Insulation

- 1) **Ceiling/Roof** - R-30 minimum. Where additional insulation must be added to the underside of the roof structure to attain the required R value, install the following with impaling pins: Owens-Corning Thermal Batt

insulation (foil-faced) with flame spread rating in compliance with governing codes. Tape all seams for a continuous seal.

- 2) **Exterior Walls** - R-18 minimum
- 3) **Windows** - All windows to be low E, double glazed insulated glass
- 4) **Doors** - All exterior doors to be insulated & weather stripped

C. Demising Walls

- 1) Landlord shall be responsible for the complete construction of all demising walls. Walls shall comply with all applicable local codes and regulations. Vapor barrier to be installed on Tenant's side of demising wall.

D. Doors and Frames

- 1) **Exterior doors and frames-** All exterior doors shall be out-swinging with non-ferrous non-removable hinges, weather stripping, insulation, drip caps and ADA accessible with 1/4" high threshold. Delivery doors to have heavy duty thresholds. All exterior door hardware to match interior locksets and cylinders and be part of the facility master keying system. Provide temporary construction cores on all exterior locksets.
 - a) **Delivery Doors** - pair 3'W x 7'H, Steelcraft, insulated 16 gauge metal door with 14 gauge galvanized steel frames.
 - b) **Staff Entrance door** – 3'W x 7'H, Steelcraft, insulated 16 gauge metal door with 14 gauge galvanized steel frame.
 - c) **Main Entrance & Vestibule door** - 8'-0"W x 7'-6"H glass/aluminum automatic sliding door system, Besam SL 500 or Record USA 5100 Series, overhead concealed narrow stile single, or approved equal.
 - d) **Dialysis Room** – 4'-0" x 7'H, Steelcraft, insulated 16 gauge metal door with 14 gauge galvanized steel frame.
- 2) **Door Hardware:** All exterior doors are to be prepped to Tenant's specifications to accept electric door strikes, closers and automatic door operators.
- 3) Doors and hardware shall be commercial grade and as follows:

DOOR	SIZE	TYPE	MAT.	HARDWARE (Standard Comm. Grade) Plus
Main Exterior		Fully	Alum/Glass	Overhead Concealed Narrow Stile Single

Entrance	8'-0" x 7'-6"	Glazed		Automatic Sliding Door System with the following features: I. fixed side lite, II. emergency breakaway feature (full breakout unit in climate zones 1 – 7) III. Five Position Key Switch with Rotary Knob Switch (spec to match or equal Besam SL 500 or Record USA 5100 Series)
Interior Vestibule Door	8'-0" x 7'-6"	Fully Glazed	Alum/Glass	Overhead Concealed Narrow Stile Single Automatic Sliding Door System with the following features: I. fixed sidelite II. emergency breakaway feature III. fail secure electric carriage lock (with remote door release feature) (spec to match or equal Besam SL 500 or Record USA 5100 Series)
Delivery	6' x 7'	Pair Flush	MTL	Flush Bolts
Staff Entrance	3' x 7'	Flush	MTL	Panic Type Exit Device
Dialysis Room Direct Exterior Entrance	4'-0" x 7'-0"	Flush	MTL	Panic Type Exit Device

11. Mechanical (HVAC):

A. Landlord to provide rooftop package HVAC units and / or split system package units based on FMC Energy Code Climate Zone Map and to meet the following criteria:

- 1) **Heating - 72° - Cooling 74°**, inside to be designed using ASHRAE Climatic Conditions for area and energy code 90.1.
- 2) **Humidity Control**-system must be able to maintain humidity levels between 40%-60% at all times, in all seasons, non-condensing.
- 3) **Fresh Air** - 15% or 20 CFM per person, whichever is greater, in Dialysis area and 10% in all other areas or 15 CFM per person; whichever is greater.
- 4) **Typical Unit zoning per use space:**

- a) Dialysis Area
- b) Business Area
- c) Storage and Water Treatment area

5) **Vestibule Wall Heater** – Q-Mark, LFK 204, 204V 1Ø, fan forced wall heater for cold weather locations, with tamper resistant thermostat in a LFKS mounting frame.

6) **Air Handler Units and Split System Units** must be installed level to permit proper condensate pan drainage with discharge into janitor mop sink, “P-8”, also provide secondary pan, with independent drain line for split system with discharge into janitor mop sink, “P-8”. Locate units in mechanical spaces and storage areas to maintain minimum service and operational clearances and filter accessibility. Install flexible connectors, refrigerant piping, electrical connections, condensate drains and unit filters as instructed by the manufacturer and meeting local codes for a fully operational system. Landlord is required to operate system before turnover to Tenant.

- a) **Manufacturers:**
 - i.) York International Corporation
 - ii.) Carrier Corporation
 - iii.) The Trane Company
- b) **Filters** shall be pleated, medium efficiency, throw away type, within a rigid frame sized to securely fit HVAC unit filter rack. Filter shall service both return air and fresh air intakes.

B. **Provide exhaust vented to outside of the following areas:** Coordinate roof penetration locations with Tenant.

1) **Toilets** (2 CFM per square foot or 75 CFM per water closet, whichever is greater)

- a) Controlled via 7 day 24 hour time clock

2) **Soiled Utility** (5 air changes per hour)

- a) Controlled via 7 day 24 hour time clock

3) **Janitor Closet** (5 air changes per hour)

- a) Controlled via 7 day 24 hour time clock

4) **Medical Waste Room** (5 air changes per hour)

- a) Controlled via 7 day 24 hour clock

5) **Gas fire hot water heater:**

- a) Combustion air duct (separate high & low roof penetrations) with weather caps at roof (intake damper to be controlled with burner).
- b) Or, separate roof penetrations for direct enclosed combustion supply and exhaust venting to the exterior.

12. **Plumbing**

A. **Domestic Piping:**

- 1) Hot and cold water shall be PVC/ CPVC piping, where allowable otherwise use copper Type "L"
- 2) Under slab water piping shall be copper Type "K", sleeved.
- 3) Sewer/soil drainage piping shall be PVC (or Dura-Iron if required by code)
- 4) Backflow preventers for incoming water service as required by code.
- 5) Provide cleanouts at all changes of direction in sewer drain piping and main trunk at 50' length intervals including outside the building footprint.
- 6) A sewer invert no less than three (3) feet below top of slab on grade is required. Sewer invert is required to be at a depth (36" or greater) that will accommodate code compliant "fall" from an assumed floor sink, with 20" invert depth, at a location furthest away from sewer entry into the Tenant Premises.
- 7) Provide full line size water meter. Coordinate location with Tenant.
- 8) Floor drains to have trap primers in staff and patient toilets, janitor closets, emergency shower and eye wash and medical waste room. Floor drains in dialysis counter are **not** to have trap primers.
- 9) For water service size, see Utility Matrix.
- 10) Black iron gas piping.
- 11) Orange PVC for Sprinkler piping, where allowable otherwise black iron piping.
- 12) **Emergency Water Access Door-** Install (2) Woodford Wall Hydrant boxes, one on exterior, one on interior, Model # RB65

B. Plumbing Fixture Schedule:

Emergency Shower	Floor	Encon	01050216	
Floor Drain	-	Josam	30002-5C-4	
Floor Drain	Floor	Josam	30002-5C-4	Installed below emergency shower
Trap Primer	-	J. R. Smith	2699	
Floor Sink	Flush with floor	Plastic Oddities	PFS-400H	14" x 14"
Trench Drain	Flush with floor	J. R. Smith	9818-100S	Length to be determined by door width
Drainage Grate	-	J. R. Smith	9870-491-HPP	
Indirect Waste Cleanout	Inline on indirect waste line	-	-	2" Schedule 40 PVC threaded plug
Clinic Staff Shower	Floor	Aqua Bath	Care Series C4136BF-FUS	¾ inch
Concealed thermostatic water mixing valve for use on shower installations	-	-	-	Cast brass body, stainless steel faceplate, and lever type handle design.
Deluxe chrome plated showerhead and deluxe shower hose	-	Powers	Hydroguard Series, Model # E425-E-M-6	
Floor Clean-out	-	Josam	Series 57000	

13. Electrical

All wiring, receptacles, fixtures, and other electrical components shall comply with the N.E.C. and all other applicable local codes and regulations.

A. Conductors:

Branch Circuits. #12 gauge min., control wiring #14 gauge min. All conductors shall be cooper.

B. Panels and ATS:

Sub Panel A: In addition to the Tenant specific distribution panel, provide sub-panel, conduit and wiring for exterior lighting, site lighting, irrigation system, signage, HVAC units and room exhaust units. NEMA galvanized sheet steel casing with molded case bolt on circuit breakers with toggle type mechanism and a 20% spare capacity. Panel buss and lugs shall be copper only. Label all circuit index cards.

ATS: Landlord to install Tenant provided ATS on service line ahead of the Tenant's main distribution panel.

C. Emergency Exterior Lighting

Fixtures are wall-mounted lighting with two bulbs and emergency battery back-up. Fixtures to be located adjacent to each exit door and along walking route to parking lot and/ or driveway. Finish, number of fixtures and locations to be reviewed and approved by Tenant.

D. Porte Cochere Lighting:

Provide a minimum of 10 foot-candles under entire porte cochere at the driving and walking surface.

E. Other Exterior Lighting:

Parking lot pole lighting, non-emergency sidewalk lighting, delivery area lighting, and building lighting - Lighting to meet minimum local standards or 2.0 footcandles on average measured at the walking surface, whichever is more restrictive. Fixtures to be fully shielded type. Light levels should not exceed 0.1 footcandles at property lines and should not spill onto adjacent property.

F. Exterior Lighting Schedule and Lighting per the Schedule:

L-14	Lithonia	WST LED 1 10A700/40K SR3 MVOLT ELCW DDBXD NEFR		2029	YES		TRAPEZOID	EXTERIOR
							WALL PACK	
L-15	Lithonia	TWH LED 10C 1000 40K T3M 120 ELCW DDBXD		3377	YES		WALL MOUNTED	
							EXTERIOR ENTRY	
L-16	Gotham	EVO 35/25 8AR MWD-GVRT8- PCL NEFR	8"	2500		YES	RECESSED 8"	UNDER
							DOWN LIGHT	PORTE COCHERE
L-16E	Gotham	EVO 35/25 8AR MWD-ELR- GVRT8-PCL NEFR	8"	2500	YES	YES		

14. Fire Protection:

Provide sprinkler system including service line from water main to interior of building. From the interior of the building, Tenant shall provide the sprinkler riser, backflow preventer, horizontal main line and branches, and hangers such that with the addition of drops and sprinkler heads by the Tenant's contractor the Tenant's heated interior structure will have full wet sprinkler coverage. In addition, and if required by applicable code, the Landlord will provide a complete dry sprinkler system with manifold connection to the wet sprinkler system, air compressor, horizontal main line, and sprinkler heads at the porte cochere, along building overhangs, and in any unheated attic spaces. Sprinkler system is to comply with NFPA 13 and all applicable state and local codes. Sprinkler riser to be located in riser room with Tenant access. Provide shell fire alarm system with

fully addressable main panel sized to accommodate Tenant's devices Silent Knight 5808 or equal.

A. Piping

- 1) Schedule 40 black steel pipe shall be joined by approved combination of couplings, gaskets and grooves.
- 2) Plastic piping, where allowed by the Authority Having Jurisdiction, shall be CPVC conforming to NFPA 13.
- 3) Riser location to be coordinated between Tenant and Landlord.

15. Coordination

- A.** The Landlord agrees to cooperate with the Tenant's Contractors, and will make the building site available to the Tenant's Contractors as soon as Landlord has the Certificate of Occupancy for the shell building. It is expected that the Tenant's contractor will be allowed to install under slab sanitary waste piping and electrical conduits before the shell work is complete.

16. Record Documents

- A.** Provide one set of record drawings to the Tenant in PDF and AutoCad 2004 format, with layering scheme acceptable to the Tenant's clinic location. Record data outside of building to an accuracy of +/- 1" and determine and record the invert elevation of all drain lines. Include in record documents all field changes made, all relevant dimensions, and all relevant details of the work. Keep record documents up to date with all field orders and change orders clearly indicated.
- B.** Deliver one set of reproducible record drawings properly titled and dated to the Tenant. Indicate preparer of record drawings. These record drawings shall become the property of the Tenant.
- C.** Specifications: Maintain one clean copy of complete specifications, including addenda, modifications, and bulletins with changes, substitutions, and selected options clearly noted. Circle or otherwise clearly indicate which manufacturer and products are actually used.
- D.** Operating and Maintenance Manuals: Where necessary, manuals shall be submitted which contain the following:
- 1) Description of the system provided.
 - 2) Handling, storage, and installation instructions.

- 3) Detailed description of the function of each principal component of the systems or equipment.
 - 4) Operating procedures, including pre-startup, startup, normal operation, emergency shutdown, normal shutdown and troubleshooting.
 - 5) Maintenance procedures including lubrication requirements, intervals between lubrication, preventative and repair procedures, and complete spare parts list with cross reference to original equipment manufacturer's part numbers.
 - 6) Control and alarm features including schematic of control systems, control loop electric ladder diagrams, controller operating set points, settings for alarms and shutdown systems, pump and fan curves.
 - 7) Safety and environmental considerations.
- E. Three copies of the manuals shall be provided within sufficient time to allow for training of Owner's personnel. The requirement for manuals applies to each packaged and field-fabricated operating system. The manuals shall be provided in three-ring side binders with durable plastic covers. The manuals shall contain a detailed table of contents and have tab dividers for major sections and special equipment.

17. Landlord's Delivery:

- A. Complete the following prior to turnover of building to Tenant:
- 1) Advise Tenant of insurance change over requirements.
 - 2) Submit all warranties, maintenance contracts, final certificates and similar documents.
 - 3) Submit record documents.
 - 4) Deliver maintenance stocks of materials where specified.
 - 5) Make final change over of lock cylinders or cores and advise Tenant of change of security responsibility.
 - 6) Complete startup of all systems and instruct Tenant's personnel in proper operation and routine maintenance of systems and equipment.
 - 7) Complete clean up and restoration of damaged finishes.

- 8) Remove all temporary facilities and utilities no longer needed.
- 9) Submit final meter readings, record of stored fuel and similar information.

END OF EXHIBIT

EXHIBIT B-1

ESTIMATED CONSTRUCTION FORECAST SCHEDULE

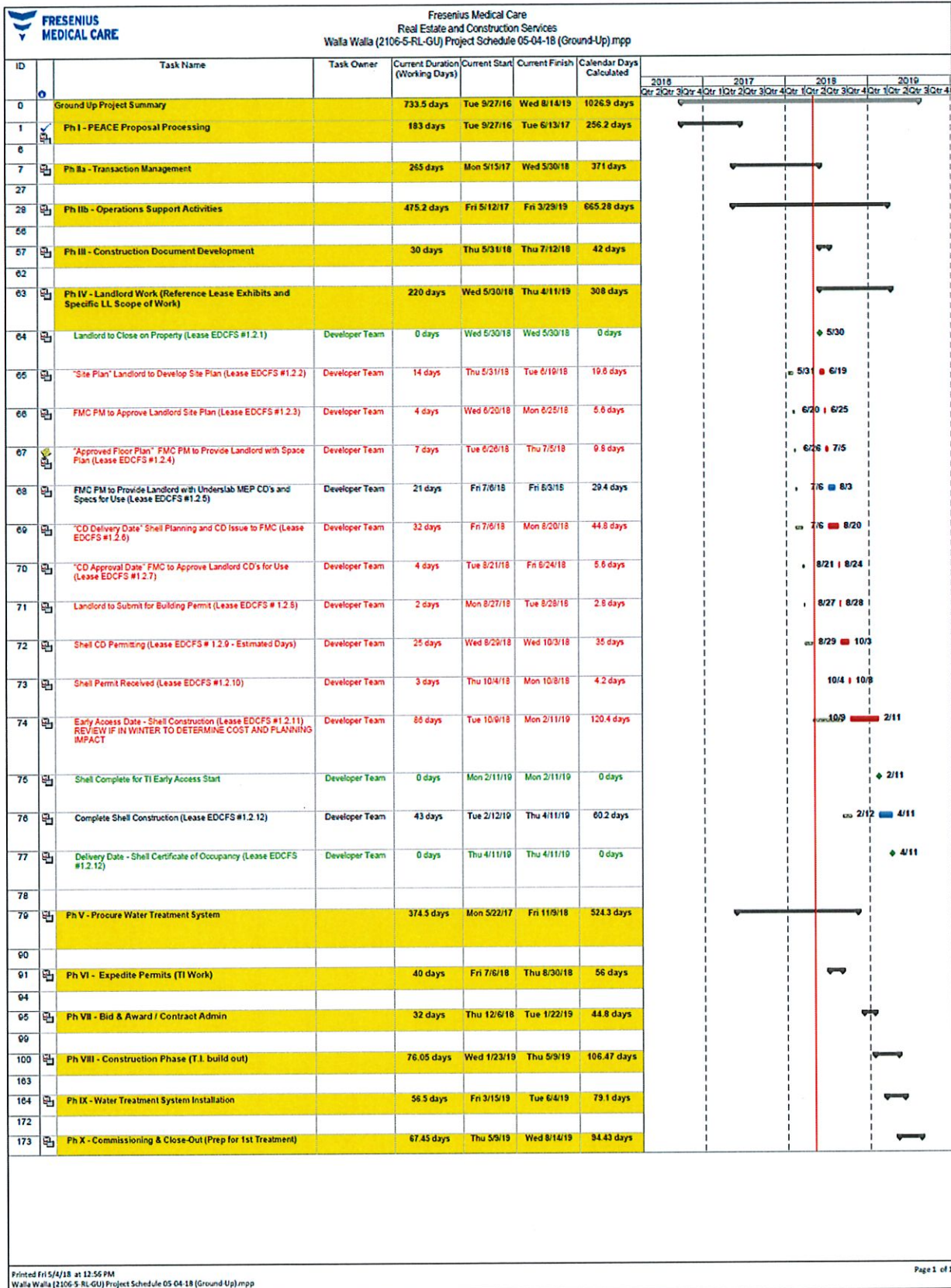

EXHIBIT B-2

SITE PLAN

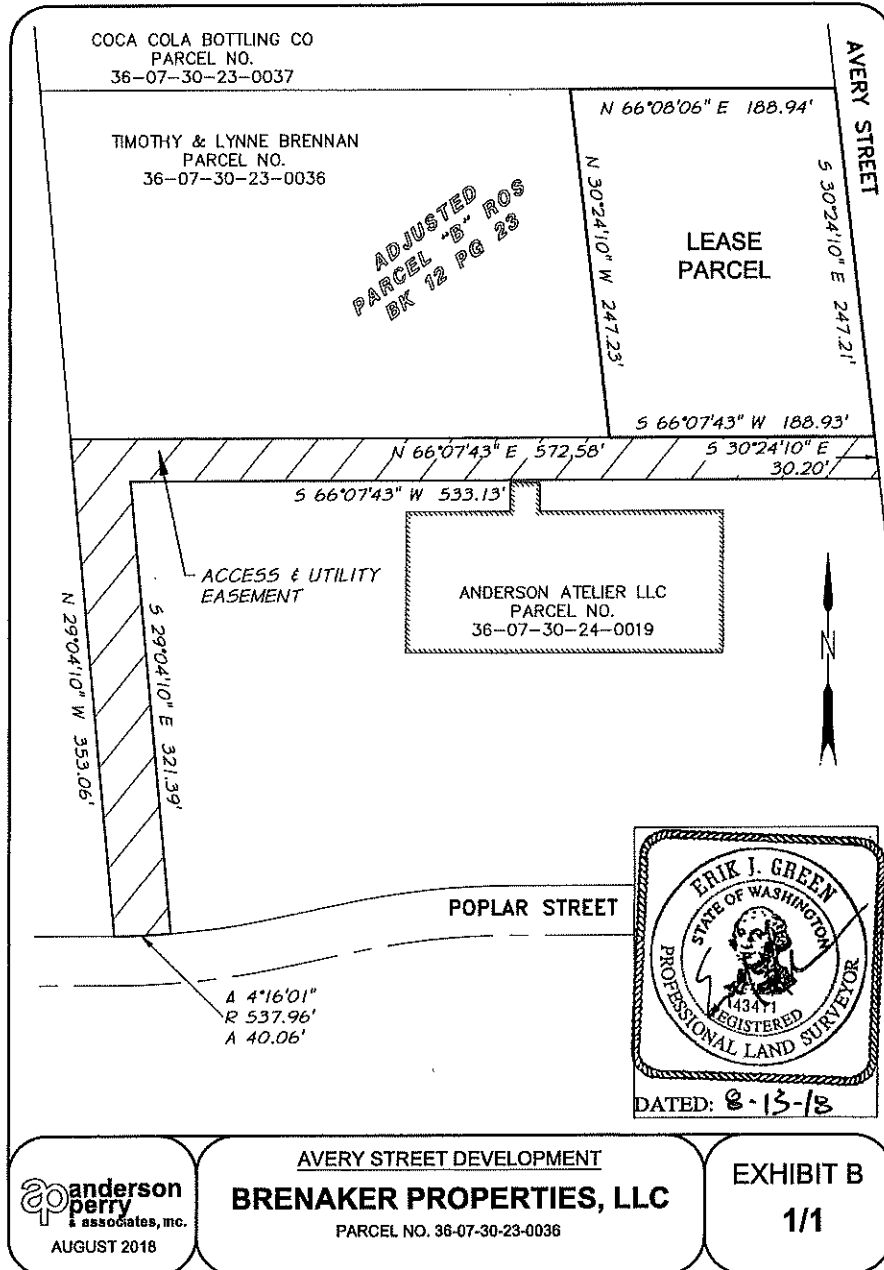

EXHIBIT B-3

APPROVED FLOOR PLAN

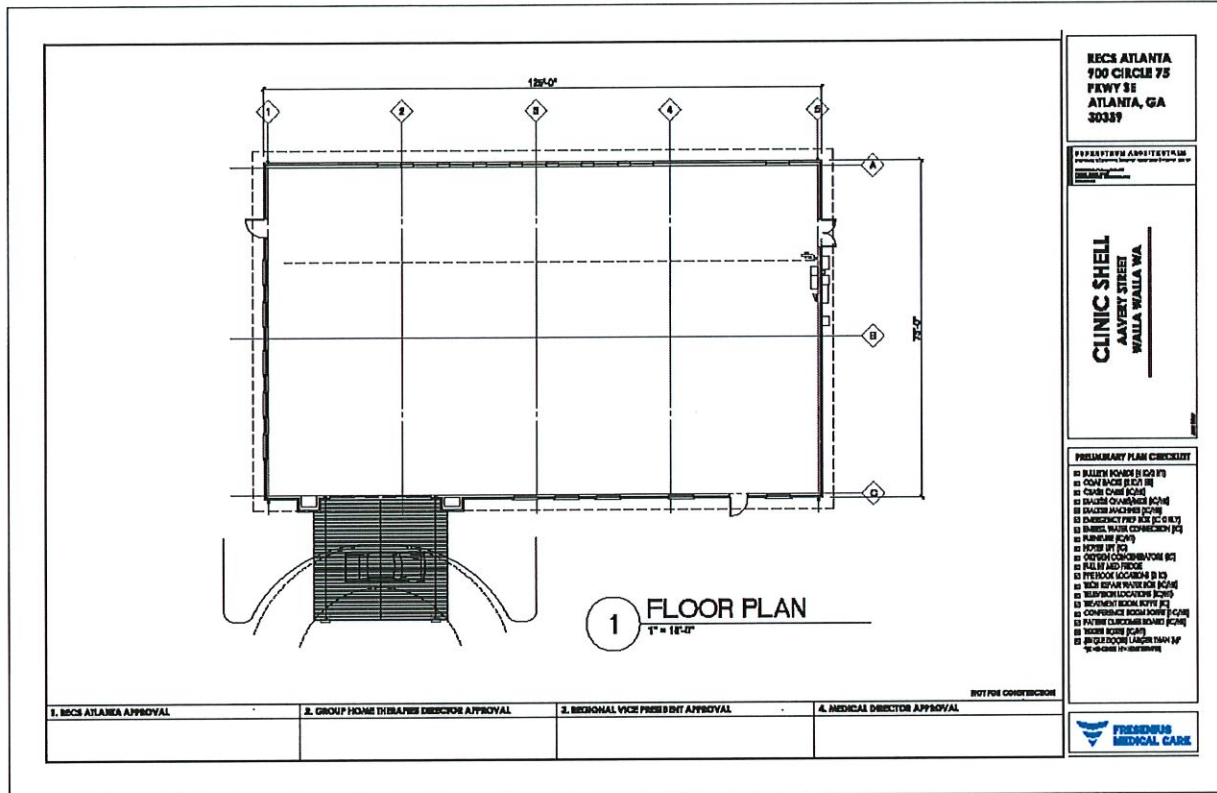

EXHIBIT B-4
SCHEDULE OF CONSTRUCTION DRAWINGS

LANDLORD TO PROVIDE

COMMENCEMENT DATE CERTIFICATE

THIS COMMENCEMENT DATE CERTIFICATE is made as of this 3rd day of February, 2020 between Brenaker Properties, LLC, ("Landlord") and QualiCenters Inland Northwest, L.L.C., d/b/a Fresenius Kidney Care Walla Walla ("Tenant").

WHEREAS, the parties entered into a lease dated September 18, 2018 (the "Lease"), attached hereto and incorporated by reference, in which Landlord leased to Tenant certain property situated at 135 Avery Street, Walla Walla, WA 99362 containing approximately 9,375 square feet (the "Premises").

WHEREAS, Landlord and Tenant desire to confirm the Commencement Date and certain other facts concerning the Lease;

NOW, THEREFORE in consideration of the mutual covenants herein contained and further good and valuable consideration, the parties hereto incorporate the following into the terms of their existing Lease:

1. The actual rentable square footage of the Building is 9,029 square feet. The Premises contain 9,029 rentable square feet and 9,029 useable square feet. The Tenant's Pro-Rata Share is 100%
2. Landlord's Work was Substantially Complete according to the terms of the Lease on September 18, 2019 and the Tenant assumed possession of the Premises on such date. Other key dates are as follows:
 - (a) The Commencement Date of the Lease is March 16, 2020
 - (b) The Rent Commencement Date is March 16, 2020
 - (c) The Lease Expiration Date is March 31, 2035
3. Except for the specific modifications to the Lease contained in this Commencement Date Certificate, all terms of the Lease shall remain unchanged, and are hereby ratified, republished and reaffirmed and are incorporated into this Agreement.

IN WITNESS WHEREOF, Landlord and Tenant have duly executed this Lease as of the date and year first hereinabove written.

LANDLORD:

Brenaker Properties, LLC

 2/13/2020
Name: Tanya Brennan
Title: MANAGER / MEMBER

TENANT:

QualiCenters Inland Northwest, L.L.C., d/b/a
Fresenius Kidney Care Walla Walla

Name: Bryan Mello
Title: Assistant Treasurer

EXHIBIT D

CONDITIONS, COVENANTS & RESTRICTIONS AFFECTING TITLE

NONE

EXHIBIT E

W-9 FORM

Form W-9 (Rev. November 2017) Department of the Treasury Internal Revenue Service	Request for Taxpayer Identification Number and Certification ▶ Go to www.irs.gov/FormW9 for instructions and the latest information.	Give Form to the requester. Do not send to the IRS.
---	--	--

Print or type. See Specific Instructions on page 3.	<table style="width: 100%;"> <tr> <td colspan="2">1 Name (as shown on your income tax return). Name is required on this line; do not leave this line blank. Brenaker Properties, LLC</td> </tr> <tr> <td colspan="2">2 Business name/disregarded entity name, if different from above</td> </tr> <tr> <td colspan="2">3 Check appropriate box for federal tax classification of the person whose name is entered on line 1. Check only one of the following seven boxes.</td> </tr> <tr> <td style="width: 50%;"> <input type="checkbox"/> Individual/sole proprietor or single-member LLC <input checked="" type="checkbox"/> Limited liability company. Enter the tax classification (C=C corporation, S=S corporation, P=Partnership) ▶ _____ <small>Note: Check the appropriate box in the line above for the tax classification of the single-member owner. Do not check LLC if the LLC is classified as a single-member LLC that is disregarded from the owner unless the owner of the LLC is another LLC that is not disregarded from the owner for U.S. federal tax purposes. Otherwise, a single-member LLC that is disregarded from the owner should check the appropriate box for the tax classification of its owner.</small> <input type="checkbox"/> Other (see instructions) ▶ _____ </td> <td style="width: 50%;"> <input type="checkbox"/> C Corporation <input type="checkbox"/> S Corporation <input type="checkbox"/> Partnership <input type="checkbox"/> Trust/estate 4 Exemptions (codes apply only to certain entities, not individuals; see instructions on page 3): Exempt payee code (if any) _____ Exemption from FATCA reporting code (if any) _____ <small>(Applies to accounts maintained outside the U.S.)</small> </td> </tr> <tr> <td colspan="2">5 Address (number, street, and apt. or suite no.) See instructions. 851 Mission Road</td> </tr> <tr> <td colspan="2">6 City, state, and ZIP code Walla Walla, WA, 99362</td> </tr> <tr> <td colspan="2">7 List account number(s) here (optional)</td> </tr> <tr> <td colspan="2">Requester's name and address (optional)</td> </tr> </table>	1 Name (as shown on your income tax return). Name is required on this line; do not leave this line blank. Brenaker Properties, LLC		2 Business name/disregarded entity name, if different from above		3 Check appropriate box for federal tax classification of the person whose name is entered on line 1. Check only one of the following seven boxes.		<input type="checkbox"/> Individual/sole proprietor or single-member LLC <input checked="" type="checkbox"/> Limited liability company. Enter the tax classification (C=C corporation, S=S corporation, P=Partnership) ▶ _____ <small>Note: Check the appropriate box in the line above for the tax classification of the single-member owner. Do not check LLC if the LLC is classified as a single-member LLC that is disregarded from the owner unless the owner of the LLC is another LLC that is not disregarded from the owner for U.S. federal tax purposes. Otherwise, a single-member LLC that is disregarded from the owner should check the appropriate box for the tax classification of its owner.</small> <input type="checkbox"/> Other (see instructions) ▶ _____	<input type="checkbox"/> C Corporation <input type="checkbox"/> S Corporation <input type="checkbox"/> Partnership <input type="checkbox"/> Trust/estate 4 Exemptions (codes apply only to certain entities, not individuals; see instructions on page 3): Exempt payee code (if any) _____ Exemption from FATCA reporting code (if any) _____ <small>(Applies to accounts maintained outside the U.S.)</small>	5 Address (number, street, and apt. or suite no.) See instructions. 851 Mission Road		6 City, state, and ZIP code Walla Walla, WA, 99362		7 List account number(s) here (optional)		Requester's name and address (optional)	
1 Name (as shown on your income tax return). Name is required on this line; do not leave this line blank. Brenaker Properties, LLC																	
2 Business name/disregarded entity name, if different from above																	
3 Check appropriate box for federal tax classification of the person whose name is entered on line 1. Check only one of the following seven boxes.																	
<input type="checkbox"/> Individual/sole proprietor or single-member LLC <input checked="" type="checkbox"/> Limited liability company. Enter the tax classification (C=C corporation, S=S corporation, P=Partnership) ▶ _____ <small>Note: Check the appropriate box in the line above for the tax classification of the single-member owner. Do not check LLC if the LLC is classified as a single-member LLC that is disregarded from the owner unless the owner of the LLC is another LLC that is not disregarded from the owner for U.S. federal tax purposes. Otherwise, a single-member LLC that is disregarded from the owner should check the appropriate box for the tax classification of its owner.</small> <input type="checkbox"/> Other (see instructions) ▶ _____	<input type="checkbox"/> C Corporation <input type="checkbox"/> S Corporation <input type="checkbox"/> Partnership <input type="checkbox"/> Trust/estate 4 Exemptions (codes apply only to certain entities, not individuals; see instructions on page 3): Exempt payee code (if any) _____ Exemption from FATCA reporting code (if any) _____ <small>(Applies to accounts maintained outside the U.S.)</small>																
5 Address (number, street, and apt. or suite no.) See instructions. 851 Mission Road																	
6 City, state, and ZIP code Walla Walla, WA, 99362																	
7 List account number(s) here (optional)																	
Requester's name and address (optional)																	

Part I Taxpayer Identification Number (TIN) Enter your TIN in the appropriate box. The TIN provided must match the name given on line 1 to avoid backup withholding. For individuals, this is generally your social security number (SSN). However, for a resident alien, sole proprietor, or disregarded entity, see the instructions for Part I, later. For other entities, it is your employer identification number (EIN). If you do not have a number, see <i>How to get a TIN</i> , later. <small>Note: If the account is in more than one name, see the instructions for line 1. Also see <i>What Name and Number To Give the Requester</i> for guidelines on whose number to enter.</small>	
Social security number <div style="border: 1px solid black; padding: 2px; display: flex; justify-content: space-between;"> </div>	or Employer identification number <div style="border: 1px solid black; padding: 2px; display: flex; justify-content: space-between;"> 82-4911892 </div>

Part II Certification Under penalties of perjury, I certify that: 1. The number shown on this form is my correct taxpayer identification number (or I am waiting for a number to be issued to me); and 2. I am not subject to backup withholding because: (a) I am exempt from backup withholding, or (b) I have not been notified by the Internal Revenue Service (IRS) that I am subject to backup withholding as a result of a failure to report all interest or dividends, or (c) the IRS has notified me that I am no longer subject to backup withholding; and 3. I am a U.S. citizen or other U.S. person (defined below); and 4. The FATCA code(s) entered on this form (if any) indicating that I am exempt from FATCA reporting is correct. <small>Certification instructions. You must cross out item 2 above if you have been notified by the IRS that you are currently subject to backup withholding because you have failed to report all interest and dividends on your tax return. For real estate transactions, item 2 does not apply. For mortgage interest paid, acquisition or abandonment of secured property, cancellation of debt, contributions to an individual retirement arrangement (IRA), and generally, payments other than interest and dividends, you are not required to sign the certification, but you must provide your correct TIN. See the instructions for Part II, later.</small>

Sign Here	Signature of U.S. person ▶ <i>Timothy J. Brennan</i>	Date ▶ <i>5/11/10</i>
------------------	--	-----------------------

General Instructions

Section references are to the Internal Revenue Code unless otherwise noted.

Future developments. For the latest information about developments related to Form W-9 and its instructions, such as legislation enacted after they were published, go to www.irs.gov/FormW9.

Purpose of Form

An individual or entity (Form W-9 requester) who is required to file an information return with the IRS must obtain your correct taxpayer identification number (TIN) which may be your social security number (SSN), individual taxpayer identification number (ITIN), adoption taxpayer identification number (ATIN), or employer identification number (EIN), to report on an information return the amount paid to you, or other amount reportable on an information return. Examples of information returns include, but are not limited to, the following.

- Form 1099-INT (interest earned or paid)

- Form 1099-DIV (dividends, including those from stocks or mutual funds)
- Form 1099-MISC (various types of income, prizes, awards, or gross proceeds)
- Form 1099-B (stock or mutual fund sales and certain other transactions by brokers)
- Form 1099-S (proceeds from real estate transactions)
- Form 1099-K (merchant card and third party network transactions)
- Form 1098 (home mortgage interest), 1098-E (student loan interest), 1098-T (tuition)
- Form 1099-C (canceled debt)
- Form 1099-A (acquisition or abandonment of secured property)

Use Form W-9 only if you are a U.S. person (including a resident alien), to provide your correct TIN.

If you do not return Form W-9 to the requester with a TIN, you might be subject to backup withholding. See *What is backup withholding*, later.

EXHIBIT F

FRESENIUS MEDICAL CARE HOLDINGS, INC. ("FMCH"), a New York corporation with principal offices located at 920 Winter Street, Waltham, MA 02451, Attn: Legal Dept., does hereby guarantee the performance of its affiliate, QualiCenters Inland Northwest, L.L.C. ("Tenant"), a Colorado limited liability company, under a lease (the "Lease") between Tenant as tenant and Brenaker Properties, LLC, a Washington limited liability company ("Landlord") as landlord, dated SEPT 10, 2018 and attached hereto.

In the event of any failure on the part of Tenant to pay (after demand therefor) any amount due to Landlord pursuant to the Lease as amended including, but not limited to, payments of base rent, additional rent or other charges, or in the event that Tenant shall fail to perform (after demand therefor) a material obligation of the tenant under the Lease, then Landlord may look to FMCH for payment of any amount due or for the performance of any obligation of Tenant under the Lease as amended.

IN WITNESS WHEREOF FMCH has caused its duly authorized officer to execute this Guaranty of Lease as of this 5th day of September, 2018.

FRESENIUS MEDICAL CARE HOLDINGS, INC.

By: 
Print Name: Bryan Mello
Title: Assistant Treasurer

Exhibit 10B.
Parcel Property Information

Property

Account

Property ID:	45947	Abbreviated Legal Description:	30-7-36 LOT 1 SHORT PLAT 5/179 2019-09071 (PORTION ADJUSTED PARCEL B SURVEY 2012-05850) PORTION PARCEL B SHORT PLAT 4/263 2007-14110 (PORTION TRACT III SHORT PLAT 1/126 1979-01208) PORTION NW 1/4 & SW 1/4
Parcel Number:	360730230039	Agent Code:	
Type:	Real		
Tax Area:	1 - OL-140-F	Land Use Code	65
Open Space:	N	DFL	N
Historic Property:	N	Remodel Property:	N
Multi-Family Redevelopment:	N		
Township:	7	Section:	30
Range:	36		

Location

Address:	135 AVERY ST WA 99362	Mapsco:	
Neighborhood:	COLLEGE PLACE 1	Map ID:	
Neighborhood CD:	1341		

Owner

Name:	BRENAKER PROPERTIES LLC	Owner ID:	66298
Mailing Address:	851 MISSION RD WALLA WALLA, WA 99362	% Ownership:	100.0000000000%
		Exemptions:	

Taxes and Assessment Details

Property Tax Information as of 05/26/2025

Amount Due if Paid on:  **NOTE:** If you plan to submit payment on a future date, make sure you enter the date and click RECALCULATE to obtain the correct total amount due.

Click on "Statement Details" to expand or collapse a tax statement.

Year	Statement ID	First Half Base Amt.	Second Half Base Amt.	Penalty	Interest	Base Paid	Amount Due
▸ Statement Details							
2025	33104	\$7982.15	\$7982.07	\$0.00	\$0.00	\$15964.22	\$0.00
▸ Statement Details							
2024	33305	\$7140.04	\$7139.97	\$0.00	\$0.00	\$14280.01	\$0.00
▸ Statement Details							
2023	33577	\$7682.32	\$7682.29	\$0.00	\$0.00	\$15364.61	\$0.00
▸ Statement Details							
2022	33824	\$8734.85	\$8734.74	\$0.00	\$0.00	\$17469.59	\$0.00
▸ Statement Details							
2021	34182	\$9636.18	\$9636.12	\$0.00	\$0.00	\$19272.30	\$0.00
▸ Statement Details							
2020	34475	\$3921.42	\$3921.35	\$0.00	\$0.00	\$7842.77	\$0.00

Values

(+) Improvement Homesite Value:	+	\$0
(+) Improvement Non-Homesite Value:	+	\$1,376,400
(+) Land Homesite Value:	+	\$0
(+) Land Non-Homesite Value:	+	\$235,900
(+) Curr Use (HS):	+	\$0 \$0
(+) Curr Use (NHS):	+	\$0 \$0

(=) Market Value:	=	\$1,612,300
(-) Productivity Loss:	-	\$0

(=) Subtotal:	=	\$1,612,300
(+) Senior Appraised Value:	+	\$0
(+) Non-Senior Appraised Value:	+	\$1,612,300
<hr/>		
(=) Total Appraised Value:	=	\$1,612,300
(-) Senior Exemption Loss:	-	\$0
(-) Exemption Loss:	-	\$0
<hr/>		
(=) Taxable Value:	=	\$1,612,300

Taxing Jurisdiction

Owner: BRENAKER PROPERTIES LLC
 % Ownership: 100.000000000000%
 Total Value: \$1,612,300
 Tax Area: 1 - OL-140-F

Levy Code	Description	Levy Rate	Appraised Value	Taxable Value	Estimated Tax
CURREXP	CURRENT EXPENSE 010	0.9981036726	\$1,612,300	\$1,612,300	\$1,609.24
HUMNSERV	HUMAN SERVICES 119	0.0250000000	\$1,612,300	\$1,612,300	\$40.31
SLDREL	SOLDIERS RELIEF 121	0.0155990000	\$1,612,300	\$1,612,300	\$25.15
EMERGSR	EMS 147	0.3753859805	\$1,612,300	\$1,612,300	\$605.23
PORTWWGEN	PORT OF WW 640	0.2415003235	\$1,612,300	\$1,612,300	\$389.37
SD140BOND	SD #140 BOND 764	0.7841799629	\$1,612,300	\$1,612,300	\$1,264.33
SD140CAP	SD #140 CAP 762	0.3853844769	\$1,612,300	\$1,612,300	\$621.36
SD140GEN	SD #140 GENERAL 760	2.5000000008	\$1,612,300	\$1,612,300	\$4,030.75
ST2	STATE SCHOOL PART 2 600	0.9097520354	\$1,612,300	\$1,612,300	\$1,466.79
STATESCHL	STATE SCHOOL 600	1.6907283034	\$1,612,300	\$1,612,300	\$2,725.96
STREFUND	STATE REFUND LEVY 603	0.0000000000	\$1,612,300	\$1,612,300	\$0.00
CWWBOND	C OF WW BOND 643	0.2760662866	\$1,612,300	\$1,612,300	\$445.10
CWWGEN	CITY OF WW 631	1.6420302781	\$1,612,300	\$1,612,300	\$2,647.45
Total Tax Rate:		9.8437303207			
Taxes w/Current Exemptions:					\$15,871.04
Taxes w/o Exemptions:					\$15,871.04

Improvement / Building

Improvement #1: COMMERCIAL State Code: 65 8903.0 sqft Value: \$1,376,400

Type	Description	Class CD	Sub Class CD	Year Built	Area
→ MA	Main Area	D	*	2019	8903.0
→ SI1	SITE IMPROVEMENT	D	*	2019	20.0
→ PRKSTLA	PARK STALL AVERAGE	D	*	2019	45.0
→ SWP	Solid Wall Porch	D	*	2019	76.0

Sketch

Property Image

This property contains TIFF images. Click on the button(s) to download the full image (which may contain multiple pages).

Land

#	Type	Description	Acres	Sqft	Eff Front	Eff Depth	# Lots	Market Value	Prod. Value
1	COM 1	Converted: Commercial	1.1954	52072.90	0.00	0.00	1.00	\$235,900	\$0

Roll Value History

Year	Improvements	Land Market	Current Use	Total Appraised	Taxable Value
2025	N/A	N/A	N/A	N/A	N/A
2024	\$1,376,400	\$235,900	\$0	\$1,612,300	\$1,612,300
2023	\$1,376,400	\$235,900	\$0	\$1,612,300	\$1,612,300
2022	\$1,376,400	\$235,900	\$0	\$1,612,300	\$1,612,300
2021	\$1,376,400	\$235,900	\$0	\$1,612,300	\$1,612,300
2020	\$1,376,400	\$235,900	\$0	\$1,612,300	\$1,612,300
2019	\$555,400	\$108,330	\$0	\$663,730	\$663,730

Deed and Sales History

#	Deed Date	Type	Description	Grantor	Grantee	Vol
1	11/20/2019	SWD	STATUTORY WARRANTY DEED	BRENNAN TIMOTHY J & LYNNE	BRENAKER PROPERTIES LLC	
2	11/05/2019	SHORT PLAT	SHORT PLAT			5
3	12/31/2012	WARRANTY D	WARRANTY DEED	NWLB REAL ESTATE PARTNERSHIP	BRENNAN, TIMOTHY J & LYNNE	

Payout Agreement

No payout information available..

Exhibit 11.
Equipment List

FKC Walla Walla - Equipment List
+3 Station Expansion

Moveable Equipment

Description	Quantity	Price Per Unit	Total Cost
34105 - TV's	3	\$1,500	\$4,500
34108 - Dialysis Machine	3	\$15,000	\$45,000
Dialysis Chairs	3	\$1,880	\$5,640
Subtotal Moveable Equipment			\$55,140
Sales Tax (Excluding Dialysis Machines)			\$902
Total Moveable Equipment			\$56,042

Exhibit 12A.

**Fresenius Medical Care's 2024 Annual Report featuring
2024 and 2023 Consolidated Financial Statements**

*Electronic Copy: please see the audited statements included as
a supplemental PDF .*

Exhibit 12B.

**Fresenius Medical Care's 2023 Annual Report featuring
2023 and 2022 Consolidated Financial Statements**

*Electronic Copy: please see the audited statements included as
a supplemental PDF .*