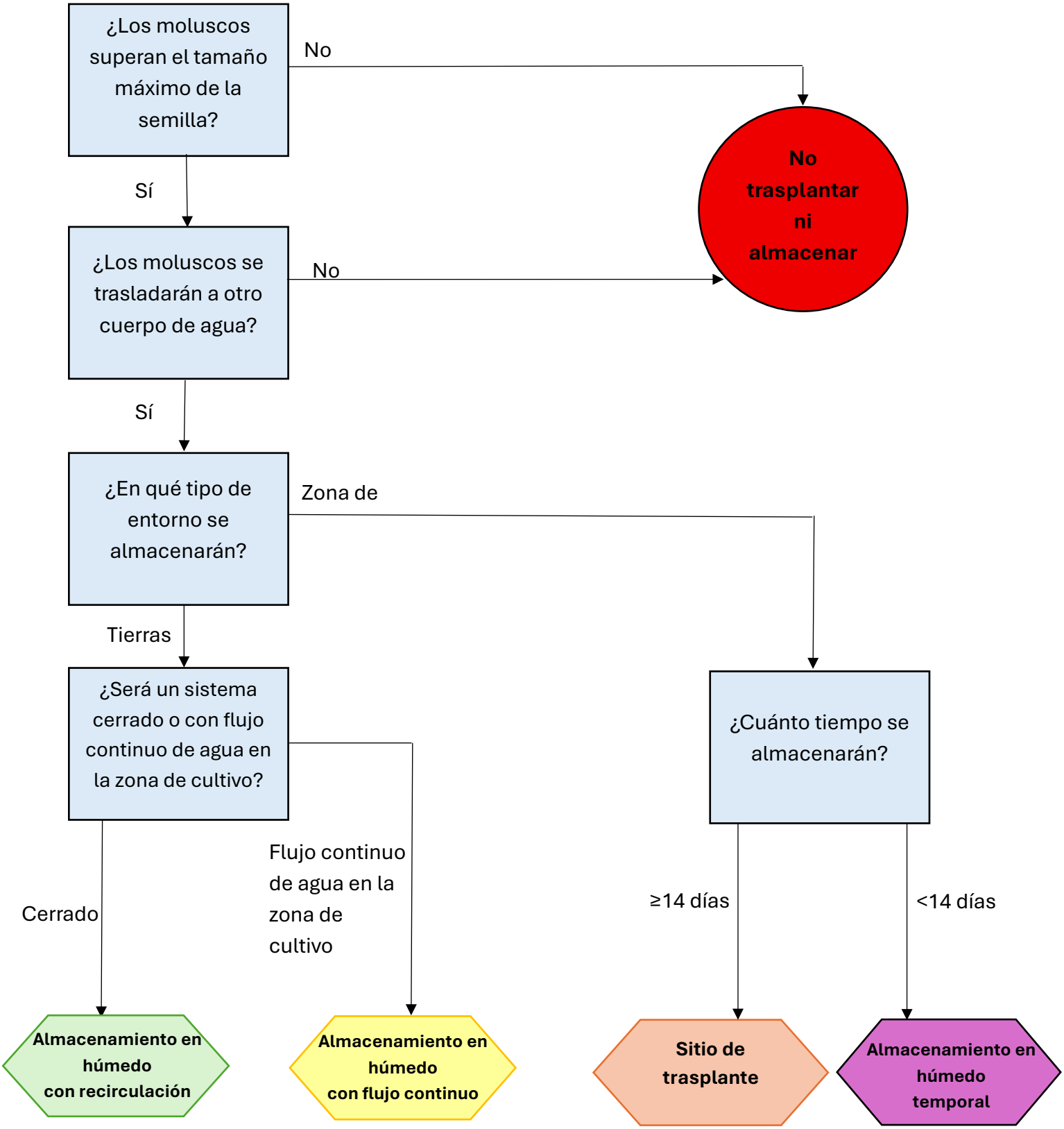Usted está trasplantando o almacenando en húmedo