

# Port Madison

## Annual Shellfish Growing Area Review



Prepared By: Patrick Biondo

Area: Port Madison

Year Ending: December 31, 2024

Classification: Approved, Prohibited

### Activities in the Growing Area in 2024

The growing area was sampled six times in accordance with the National Shellfish Sanitation Program (NSSP) Systematic Random Sampling criteria. No additional activities have been documented in the growing area.

### Analytical Results of Water Samples

Table 1 summarizes the results of the last 30 samples collected from the area. This summary shows that all stations pass the NSSP water quality standard.

### Change in Actual Pollution Sources that Impact the Growing Area

We currently have no information indicating that the area has new sources of pollution.

### Classification Status

- ☒ Well within the classification standards
- ☐ Meets standards, but threatened with downgrade in classification
- ☐ Fails to meet current classification standards

### Remarks and Recommendations

Table 1 shows that all stations meet the NSSP water quality standard for an Approved classification and the area is correctly classified.

**TABLE 1. Summary of Marine Water Data (SRS) for the Port Madison Growing Area**

Sampling Event Type: Regulatory

Maximum Number of Samples: 30

Tides Included: All

Station Number	Classification	Date Range	Range (FC/100mL)	Geomean (FC/100mL)	Est. 90 <sup>th</sup> Percentile (FC/100mL)	Meets Standard
508	Approved	2/10/2020 - 12/19/2024	1.7 - 9.3	1.7 - 9.3	2.0	Y
509	Approved	2/10/2020 - 12/19/2024	1.7 - 4.5	1.7 - 4.5	2.0	Y
510	Approved	2/10/2020 - 12/19/2024	1.7 - 17.0	1.7 - 17.0	2.0	Y
511	Approved	2/10/2020 - 12/19/2024	1.7 - 7.8	1.7 - 7.8	1.9	Y
512	Approved	2/10/2020 - 12/19/2024	1.7 - 4.5	1.7 - 4.5	1.8	Y
513	Approved	2/10/2020 - 12/19/2024	1.7 - 13.0	1.7 - 13.0	2.0	Y
514	Approved	2/10/2020 - 12/19/2024	1.7 - 9.2	1.7 - 9.2	1.9	Y
515	Approved	2/10/2020 - 12/19/2024	1.7 - 7.8	1.7 - 7.8	2.0	Y
516	Approved	2/10/2020 - 12/19/2024	1.7 - 22.0	1.7 - 22.0	2.3	Y
517	Approved	2/10/2020 - 12/19/2024	1.7 - 46.0	1.7 - 46.0	2.4	Y
518	Approved	2/10/2020 - 12/19/2024	1.7 - 4.5	1.7 - 4.5	1.9	Y
519	Approved	2/10/2020 - 12/19/2024	1.7 - 11.0	1.7 - 11.0	1.9	Y
520	Approved	2/10/2020 - 12/19/2024	1.7 - 7.8	1.7 - 7.8	2.0	Y
521	Approved	2/10/2020 - 12/19/2024	1.7 - 13.0	1.7 - 13.0	1.9	Y
522	Approved	2/10/2020 - 12/19/2024	1.7 - 17.0	1.7 - 17.0	1.9	Y
597	Approved	2/10/2020 - 12/19/2024	1.7 - 49.0	1.7 - 49.0	2.1	Y
602	Approved	2/10/2020 - 12/19/2024	1.7 - 7.8	1.7 - 7.8	1.9	Y
637	Approved	2/10/2020 - 12/19/2024	1.7 - 2.0	1.7 - 2.0	1.7	Y

The standard for approved shellfish growing waters is fecal coliform geometric mean not greater than 14 organisms/ 100 mL with an estimated 90th percentile not greater than 43 organisms/ 100 mL. The above table shows bacteriological results in relation to program standards.

**TABLE 1. Summary of Marine Water Data (SRS) for the Port Madison Growing Area continued**

Sampling Event Type: Regulatory

Maximum Number of Samples: 30

Tides Included: All

Station Number	Classification	Date Range	Range (FC/100mL)	Geomean (FC/100mL)	Est. 90 <sup>th</sup> Percentile (FC/100mL)	Meets Standard
638	Approved	2/10/2020 - 12/19/2024	1.7 - 4.5	1.8	2.5	Y
648	Approved	2/10/2020 - 12/19/2024	1.7 - 23.0	3.2	8.9	Y
773	Approved	2/10/2020 - 12/19/2024	1.7 - 7.8	2.0	3.3	Y

The standard for approved shellfish growing waters is fecal coliform geometric mean not greater than 14 organisms/ 100 mL with an estimated 90th percentile not greater than 43 organisms/ 100 mL. The above table shows bacteriological results in relation to program standards.

# MAP 1. Port Madison Growing Area

Port Madison (1 of 2)



Date Updated: 4/30/2020

0 1 2 Miles

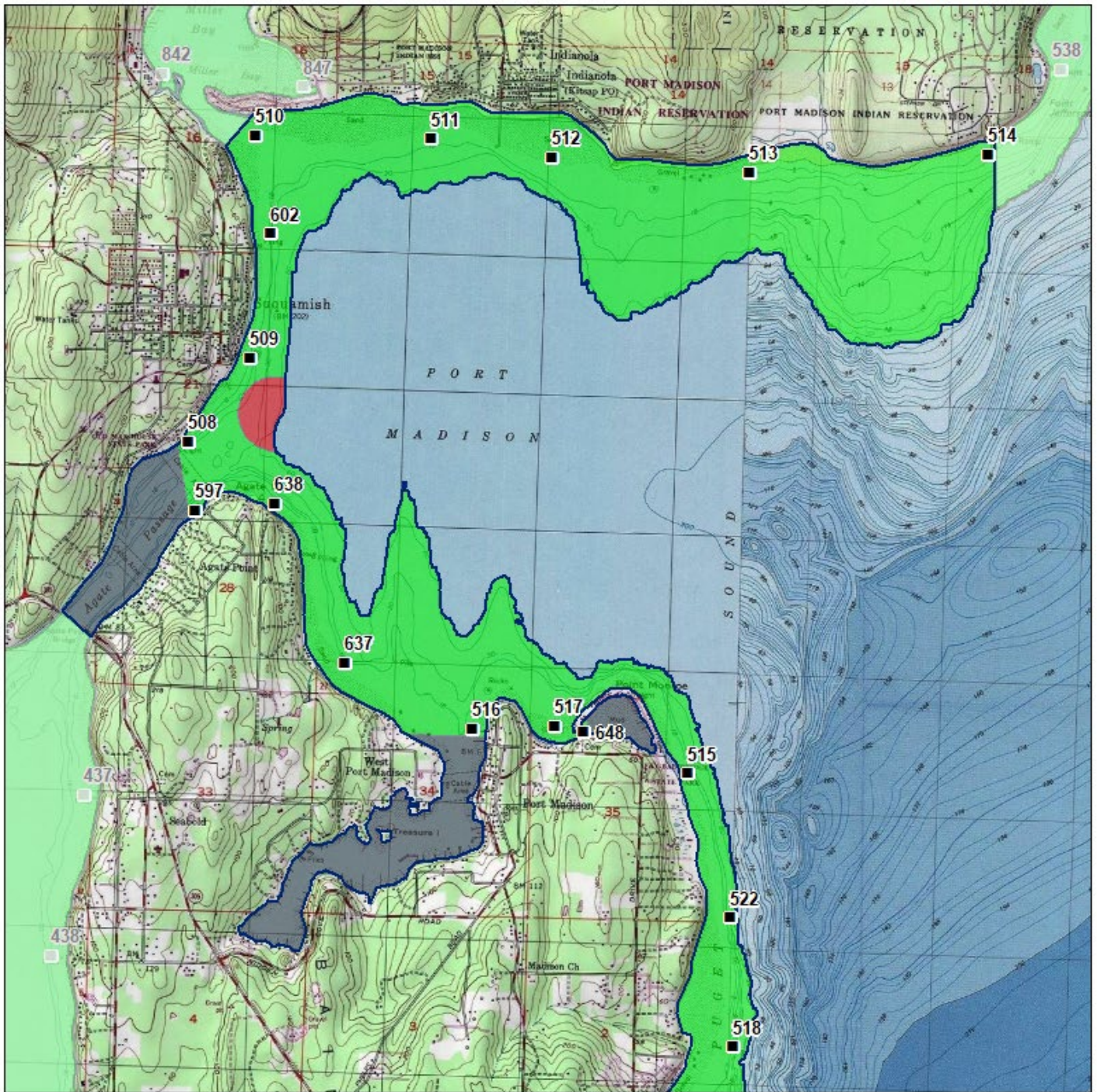

## Classification

- Approved
- Conditional
- Prohibited
- Restricted
- Unclassified

## Sampling Stations

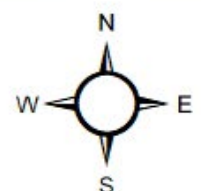

\* Some sampling stations are highlighted with grey box for ease of reading.

# MAP 1. Port Madison Growing Area

Port Madison (2 of 2)



Date Updated: 4/30/2020

0 1 2 Miles

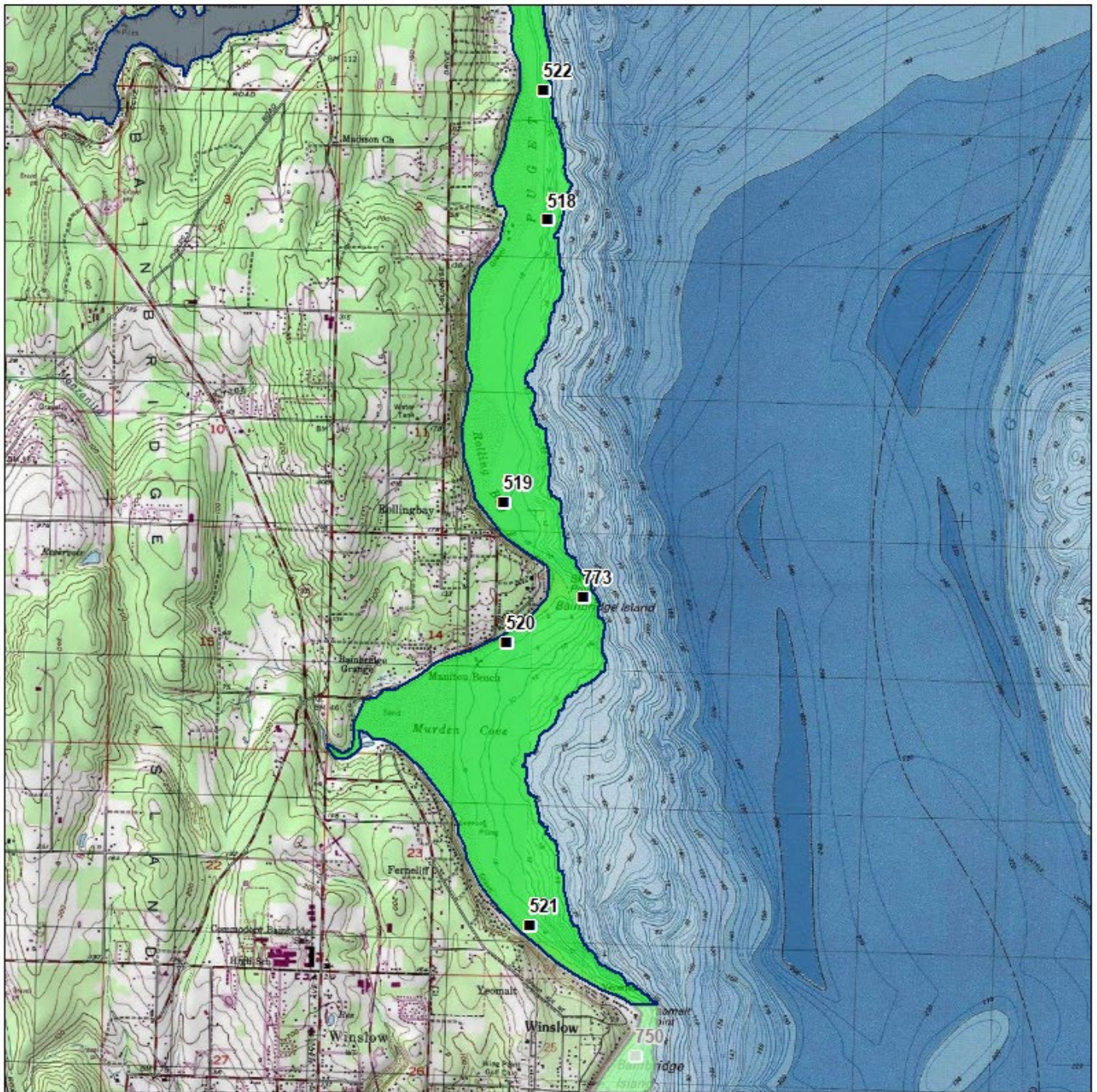

Classification	Sampling Stations
<span style="background-color: green; border: 1px solid black;"> </span> Approved	<span style="background-color: black; border: 1px solid black;"> </span>
<span style="background-color: orange; border: 1px solid black;"> </span> Conditional	
<span style="background-color: red; border: 1px solid black;"> </span> Prohibited	
<span style="background-color: blue; border: 1px solid black;"> </span> Restricted	
<span style="background-color: gray; border: 1px solid black;"> </span> Unclassified	

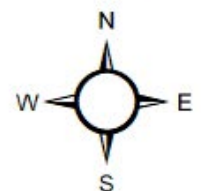

\* Some sampling stations are highlighted with grey box for ease of reading.