

Large On-site Sewage System (LOSS) RENEWAL PROCESS Flowchart

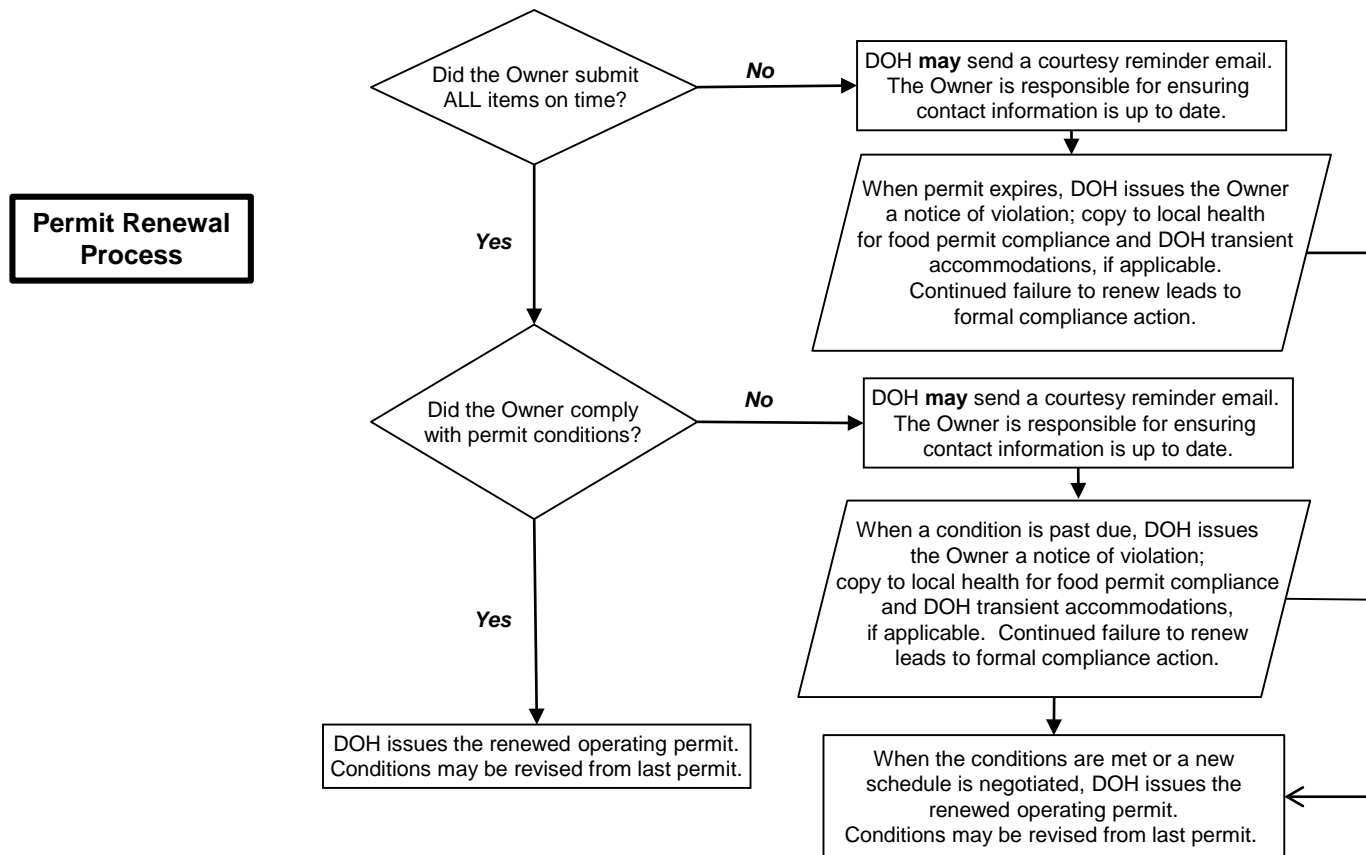
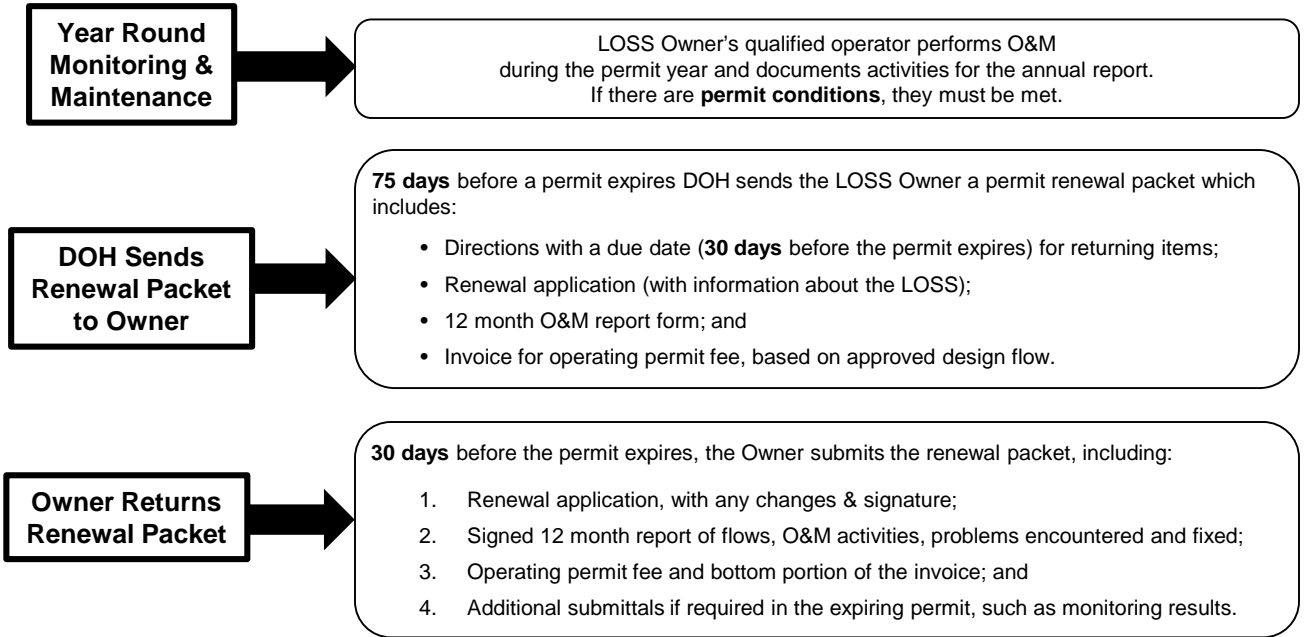

Large On-site Sewage System (LOSS) Program Offices and Contact Information

Eastside LOSS Office	Serving
<p>LOSS Program Washington Department of Health 16201 E Indiana Ave, Suite 1500 Spokane Valley, WA 99216</p> <p><u>Physical Address:</u> 16201 E Indiana Ave, Suite 1500 Spokane Valley, WA 99216</p> <p>Phone: (509) 329-2100 Fax: (509)-329-2142 Email: wastewatermgmt@doh.wa.gov</p>	<p>Adams, Asotin, Benton, Chelan, Columbia, Douglas, Franklin, Ferry, Garfield, Grant, Kittitas, Klickitat, Lincoln, Okanogan, Pend Oreille, Spokane, Stevens, Walla Walla, Whitman, and Yakima Counties</p>
Westside LOSS Office	Serving
<p>LOSS Program Washington Department of Health PO Box 47824 Olympia, WA 98504-7824</p> <p><u>Physical Address:</u> 243 Israel Road Tumwater, WA</p> <p>Phone: (360) 236-3330 Fax: (360) 236-2257 Email: wastewatermgmt@doh.wa.gov</p>	<p>Clallam, Clark, Cowlitz, Grays Harbor, Island, Jefferson, King, Kitsap, Lewis, Mason, Pierce, Pacific, San Juan, Skagit, Skamania, Snohomish, Thurston, Wahkiakum, and Whatcom Counties</p>
ACCOUNTS RECEIVABLE	Serving
<p>Accounts Receivable – LOSS Washington Department of Health PO Box 1099 Olympia, WA 98507-1099</p>	<p>All LOSS across Washington State</p>