

VITAL STATISTICS SUMMARY



1965



STATE OF WASHINGTON

DEPARTMENT OF HEALTH

PUBLIC HEALTH BUILDING, OLYMPIA, WASHINGTON

WASHINGTON STATE BOARD OF HEALTH
WASHINGTON STATE DEPARTMENT OF HEALTH
PUBLIC HEALTH STATISTICS SECTION

WASHINGTON VITAL STATISTICS SUMMARY

1965

Daniel J. Evans
Governor

Bernard Bucove, M.D., D.P.H.
State Director of Health

George H. Ormrod, M.A.
State Registrar of Vital Statistics

Public Health Building
Olympia, Washington

September 1966

September, 1966

The Honorable Daniel J. Evans
Governor, The State of Washington
Olympia, Washington

Honorable Sir:

I have the pleasure of submitting the
Vital Statistics Summary Report of the State
Department of Health for the calendar year 1965.

The report presents vital statistics
data in narrative, graphic and tabular form for
use in public health, demographic and related
fields.

Respectfully submitted,

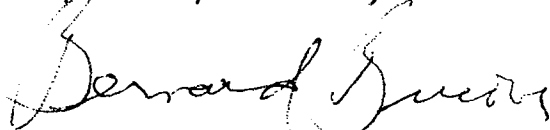
A handwritten signature in cursive script, appearing to read "Bernard Bucove".

Bernard Bucove, M.D., D.P.H.
State Director of Health

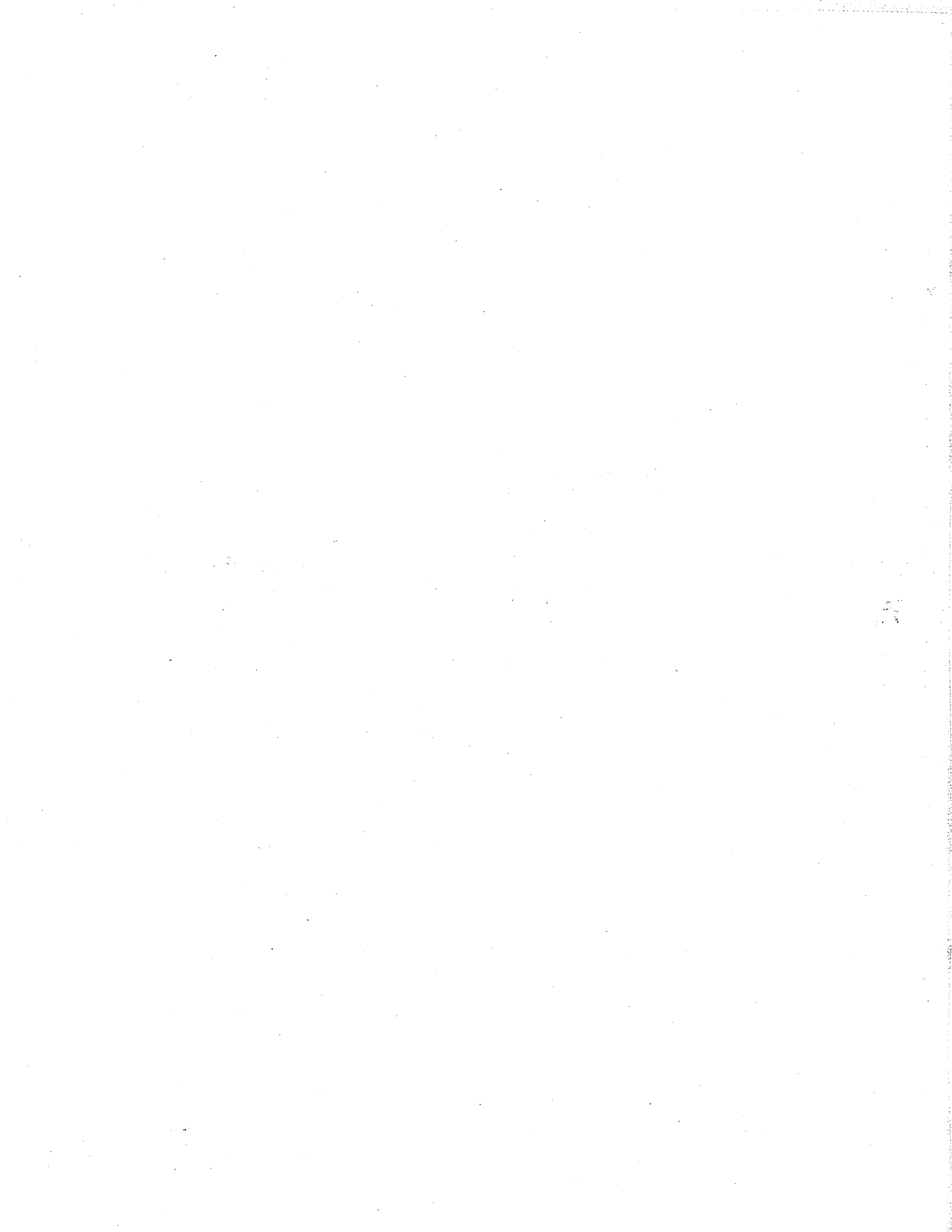

INTRODUCTION

This report presents data on livebirths, deaths, fetal deaths (stillbirths), marriages and divorces, for the calendar year 1965 and the estimated population for the State of Washington as of July 1, 1965. Most data are reported for the state as a whole, each county and each city of 10,000 population or more.

Vital statistics data included in this report are identified either as residence data or occurrence data. Residence data refer to vital events involving residents of the area regardless of where the vital events actually occurred. Occurrence data refer to vital events actually occurring in the area regardless of the place of residence of the person or persons involved. In general, data presented on a residence basis are more useful.

Certain additional data including data for cities of 2,500 to 10,000 population in 1960 are available in unpublished form in the files of the Public Health Statistics Section.

TABLE OF CONTENTS

	Page
Table 1A - Estimates of the Population of the State of Washington by Counties and Cities of 10,000 Population and over, July 1, 1965	1
Table 1B - Estimates of the Population of the State of Washington, by Age Group, by Sex, July 1, 1965	2
Table 1C - Conversion of Birthweight Groups in Grams to Pounds and Ounces	3
Table 2 - Summary of the Number of Livebirths, Deaths, Deaths of Infants Under One Year of Age, Maternal Deaths, and Deaths, with rates, State of Washington, 1915 - 1965.....	4
 <u>Livebirths</u>	
Table 3 - Livebirths Summary, 1965	8
3A - Livebirths: Residence, by Sex, by Race	
3B - Livebirths: Residence, by Age Group of Mother, by Sex	
3C - Livebirths: Residence by Order of Livebirth to Mother	
3D - Livebirths: Residence by Attendant (Certifier)	
3E - Livebirths: Occurrence, by Institution of Birth	
3F - Livebirths: Residence and Occurrence, by Sex, by Birthweight in Grams	
3G - Livebirths: Illegitimate Livebirths and Fetal Deaths: Residence and Occurrence by Month	
3H - Livebirths: Multiple Livebirths, Residence	
Table 4 - Livebirths: Residence and Occurrence, for Counties and Cities of 10,000 Population and over, with rates per 1,000 Population, 1965	10
Table 5 - Livebirths: Residence, by Race for Counties and Cities of 10,000 Population and over, 1965	12
Table 6 - Livebirths: Residence by Mother's Age for Counties and Cities of 10,000 Population and over, 1965	14
Table 7 - Livebirths: Occurrence by Type of Institution of Birth for Counties and Cities of 10,000 Population and over, 1965.....	16
Table 8 - Livebirths: Residence, by Month of Occurrence for Counties and Cities of 10,000 Population and over, 1965	18

<u>Livebirth Summary, 1965 (Cont'd)</u>	Page
Table 9 - Multiple Livebirths: Residence; Livebirths with Congenital Malformations: Residence; Illegitimate Livebirths: Residence and Occurrence, for Counties and Cities of 10,000 Population and over, 1965	20
Table 10 - Livebirths with Congenital Malformations: Residence, by Type of Malformation, by Number of Previous Pregnancies to this Mother which did not terminate in a Livebirth, 1965	22
Table 11 - Livebirths: Residence, by Birthweight in Grams, by Age Group of Mother, 1965	23
Table 12 - Immature Livebirths: Residence, by Sex, for Counties and Cities of 10,000 Population and over, with percent of Total Livebirths, 1965	24
Table 13 - Livebirths: Residence, by Birthweight in Grams, for Counties and Cities of 10,000 Population and over, 1965 ...	26
Table 14 - Livebirths: Residence, by Birthweight in Grams, by Race, 1965	28

Mortality

Table 15 - Summary of Deaths, 1965	31
15A Deaths: Residence, by Sex, by Race, by Marital Status	
15B Deaths: Residence, by Sex, by Age Group	
15C Infant Deaths: Residence, by Race	
15D Deaths: Residence and Occurrence, by Month	
15E Deaths: Occurrence, by Institution	
15F Deaths: Occurrence, by Attendant (Certifier)	
15G Deaths: Residence, by Leading Causes	
15H Deaths: Residence, by Certain Contributory Causes	
Table 16 - Deaths: Residence, by Selected Causes, by Sex, with rates per 100,000 Population, 1965	33
Table 17 - Five Leading Causes of Death: Residence, by Sex, by Age Group, with rates per 100,000 Population, 1965	36
Table 18 - Deaths: Residence, by Selected Causes, by Length of Attendance, 1965	38
Table 19 - Five Leading Causes of Death: Residence, by Sex, by Age Group, with Percent of Total, 1965	39

Mortality (Cont'd)	Page
Table 20 - Deaths: Residence and Occurrence, with rates per 1,000 Population, for Counties and Cities of 10,000 Population and over, 1965	42
Table 21 - Deaths: Residence, by Sex and by Race, for Counties and Cities of 10,000 Population and over, 1965	44
Table 22 - Deaths: Residence, by Age Group, for Counties and Cities of 10,000 Population and over, 1965	46
Table 23 - Deaths: Residence by Month of Occurrence, for Counties and Cities of 10,000 Population and over, 1965	48
Table 24 - Deaths: Occurrence, by Type of Institution of Death for Counties and Cities of 10,000 Population and over, 1965 ...	50
Table 25 - Deaths: Residence, by Certain Causes, with rates per 100,000 Population, for Counties and Cities of 10,000 Population and over, 1965	52
25A Diseases of the Heart, Malignant Neoplasms, Vascular Lesions affecting Central Nervous System, Certain Diseases of Early Infancy.	
25B Influenza and Pneumonia, General Arteriosclerosis, Diabetes Mellitus, Congenital Malformations.	
25C Alcoholism, Cirrhosis of the Liver, Chronic and Unspecified Nephritis.	
Table 26 - Deaths: By Accidental Causes, 1965	58
26A Deaths: Occurrence, by Selected Accidental Causes, for Counties and Cities of 10,000 Population and over, with Rates per 100,000 Population, 1965.	
26B Deaths: Residence, by Selected Accidental Causes, for Counties and Cities of 10,000 Population and over, with Rates per 100,000 Population, 1965.	
26C Deaths: Residence, by Non-Transport Accidental Causes, by Place of Accident, 1965.	
Table 27 - Deaths: Occurrence, by Month, by Selected Causes, 1965.....	63
Table 28 - Deaths: Residence and Occurrence, Suicide and Homicide with rates per 100,000 Population for Counties and Cities of 10,000 Population and over, 1965	64

Mortality (Cont'd)	Page
Table 29 - Deaths: Residence, by Certain Infective and Parasitic Diseases for Counties and Cities of 10,000 Population and over, 1965	66
Table 30 - Maternal Mortality Summary, 1965	68
30A Maternal Deaths and Deaths with mention of Pregnancy: Residence, by Race, by Age Group with rates per 10,000 Livebirths.	
30B Maternal Deaths: Residence and Occurrence, by Cause of Death.	
30C Deaths with mention of Pregnancy: Residence and Occurrence, by Primary Cause of Death.	
30D Maternal Deaths and Deaths with mention of Pregnancy: Residence and Occurrence, by Counties and Cities of 10,000 Population and over, with rates per 10,000 Livebirths.	
Table 31 - Fetal Deaths: Residence, by Sex, by Weight in Grams, 1965	72
Table 32 - Fetal Deaths: Residence, by Selected Causes, 1965	73
Table 33 - Fetal Deaths, Perinatal, Neonatal and Infant Mortality: Occurrence, with rates per 1,000 Livebirths for Counties and Cities of 10,000 Population and over, 1965	74
Table 34 - Fetal Deaths, Perinatal, Neonatal and Infant Mortality: Residence, with rates per 1,000 Livebirths for Counties and Cities of 10,000 Population and over, 1965	76
Table 35 - Infant Mortality: Residence, by Leading Causes, for Counties and Cities of 10,000 Population and over, 1965 ...	78
Table 36 - Infant Mortality: Residence, by Race for Counties and Cities of 10,000 Population and over, 1965	80
Table 37 - Infant Mortality: Residence by Age, by Sex and by Cause, 1965	82
Table 38 - Marriage Licenses Issued, Divorce and Annulments Granted, by Counties, 1965	85

GRAPHS

	Page
Births and Deaths, 1915 - 1965	XI
Birth and Death Rates, 1915 - 1965	XIII
Maternal Death Rate, 1915 - 1965	XV
Infant and Fetal Death Rates, 1915 - 1965	XVII
Order of Livebirth to Mother, 1965	6
Age Distribution of Mother, 1965	7
Weight Distribution of Livebirths, Each Sex, 1965	7
Distribution of 1965 Deaths, by Cause	29
Infant Deaths by Race, 1965	71

BIRTHS AND DEATHS 1915 - 1965

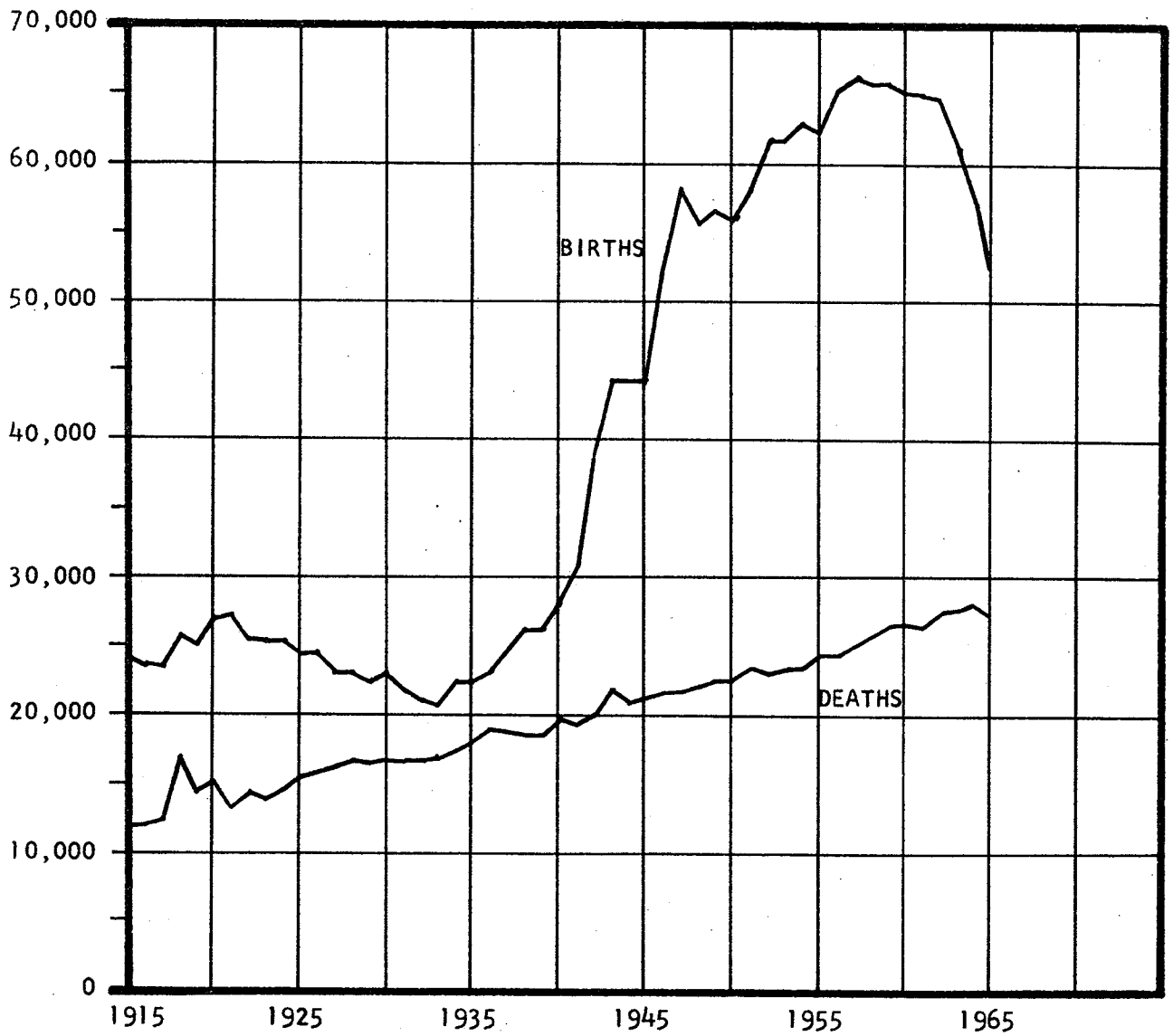

BIRTH AND DEATH RATES 1915 - 1965

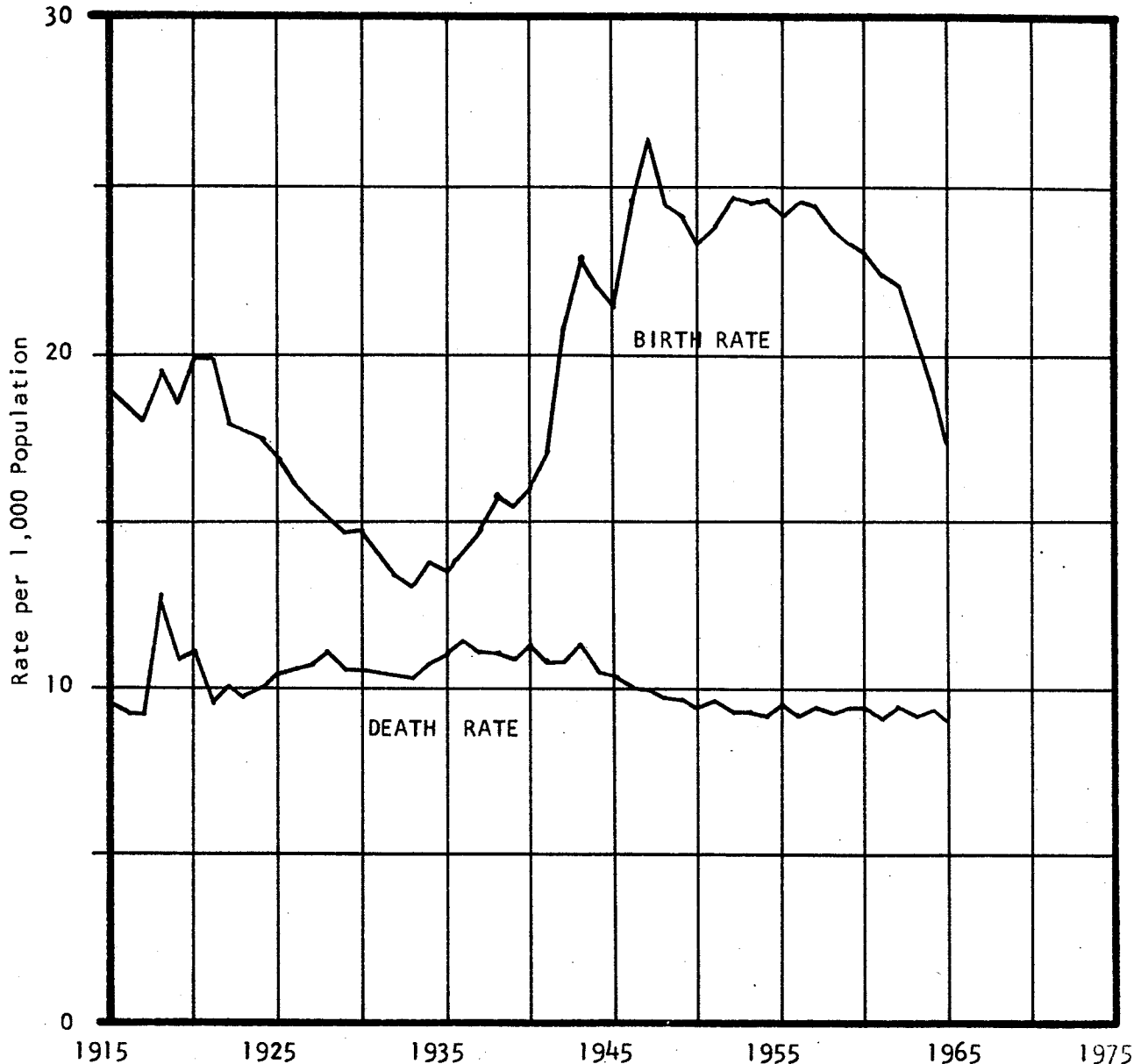

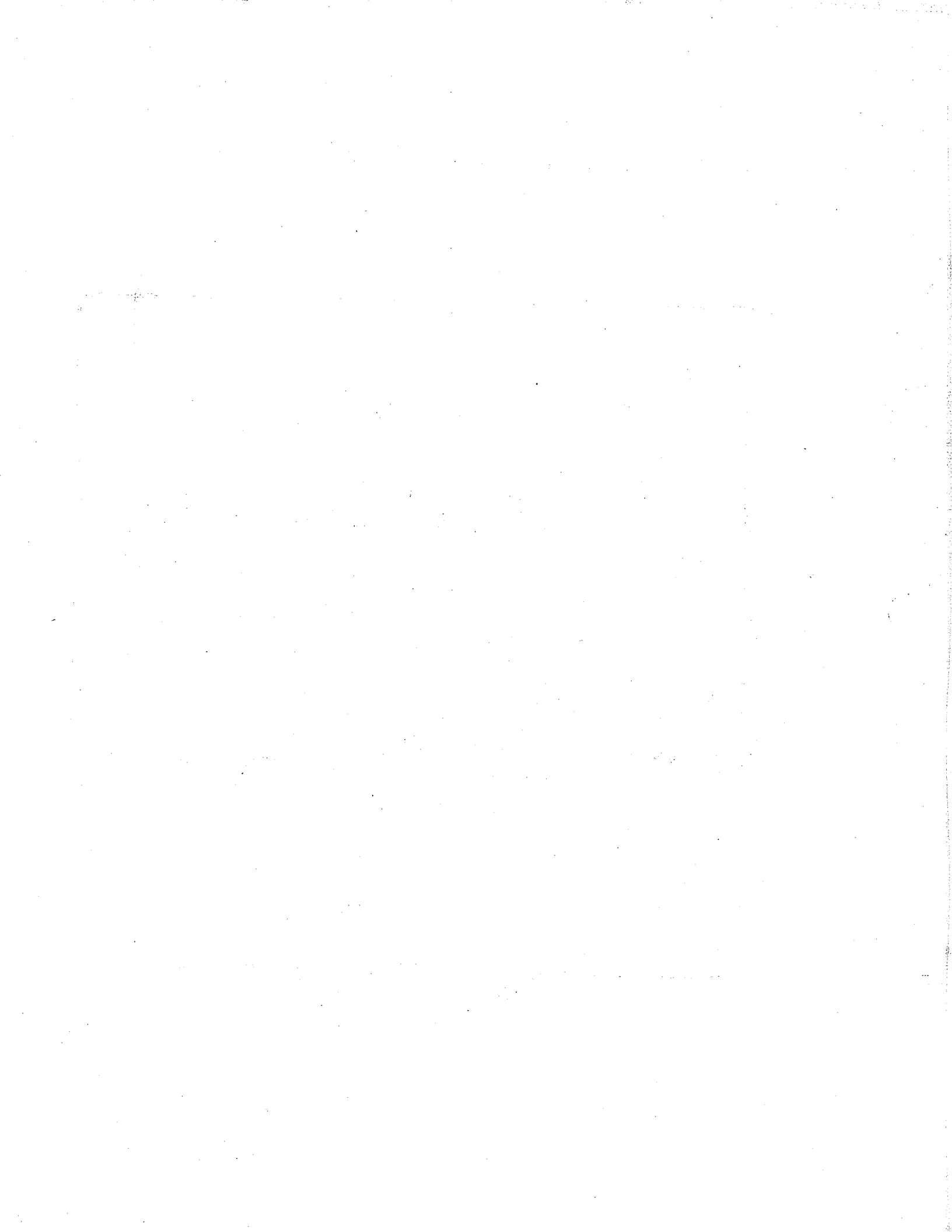

MATERNAL DEATH RATES * 1915 - 1965

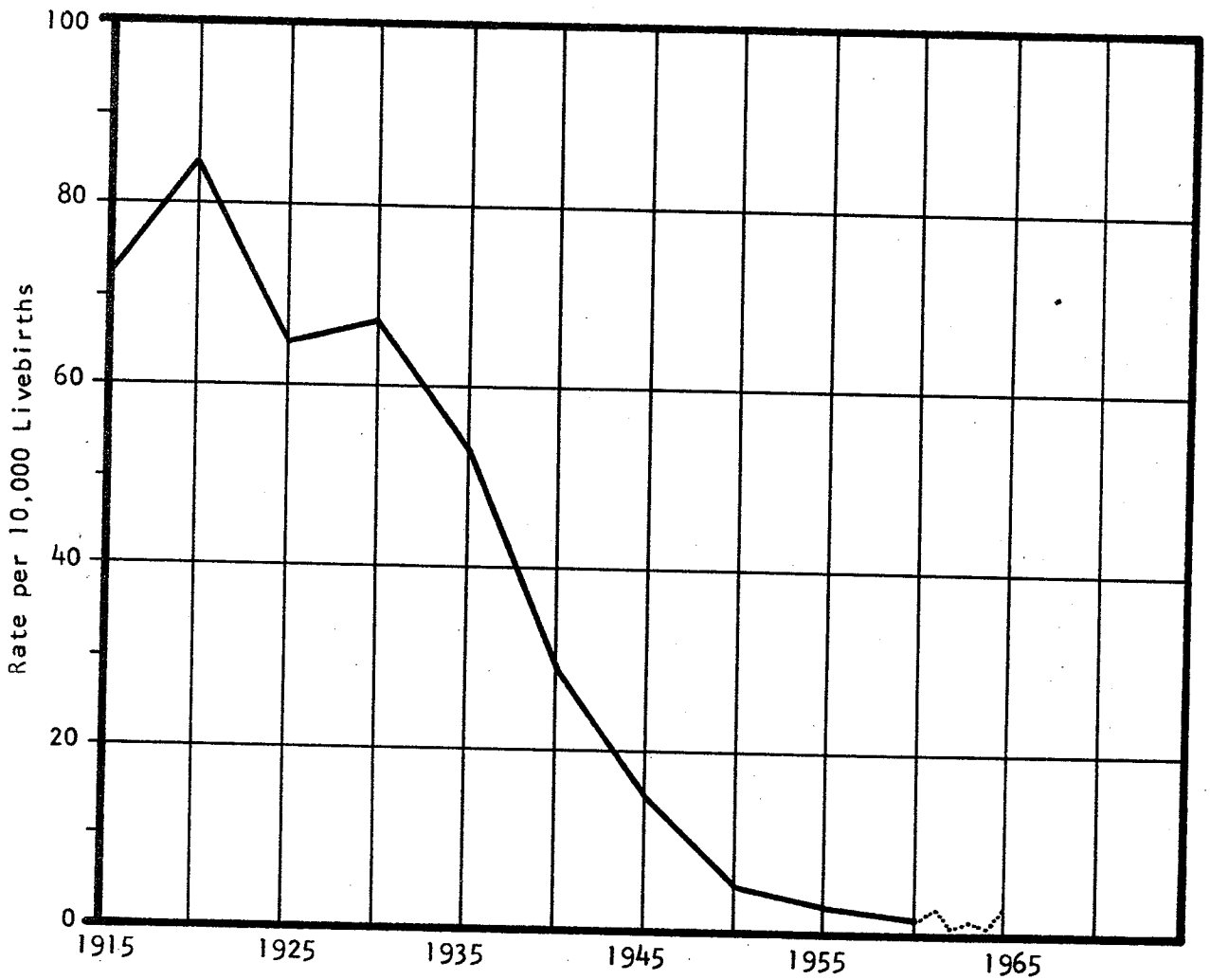

* Each point is the average of a five year period, centered on the plotted year.

Dotted line represents death rate for each year.

INFANT AND FETAL DEATH RATES 1915 - 1965

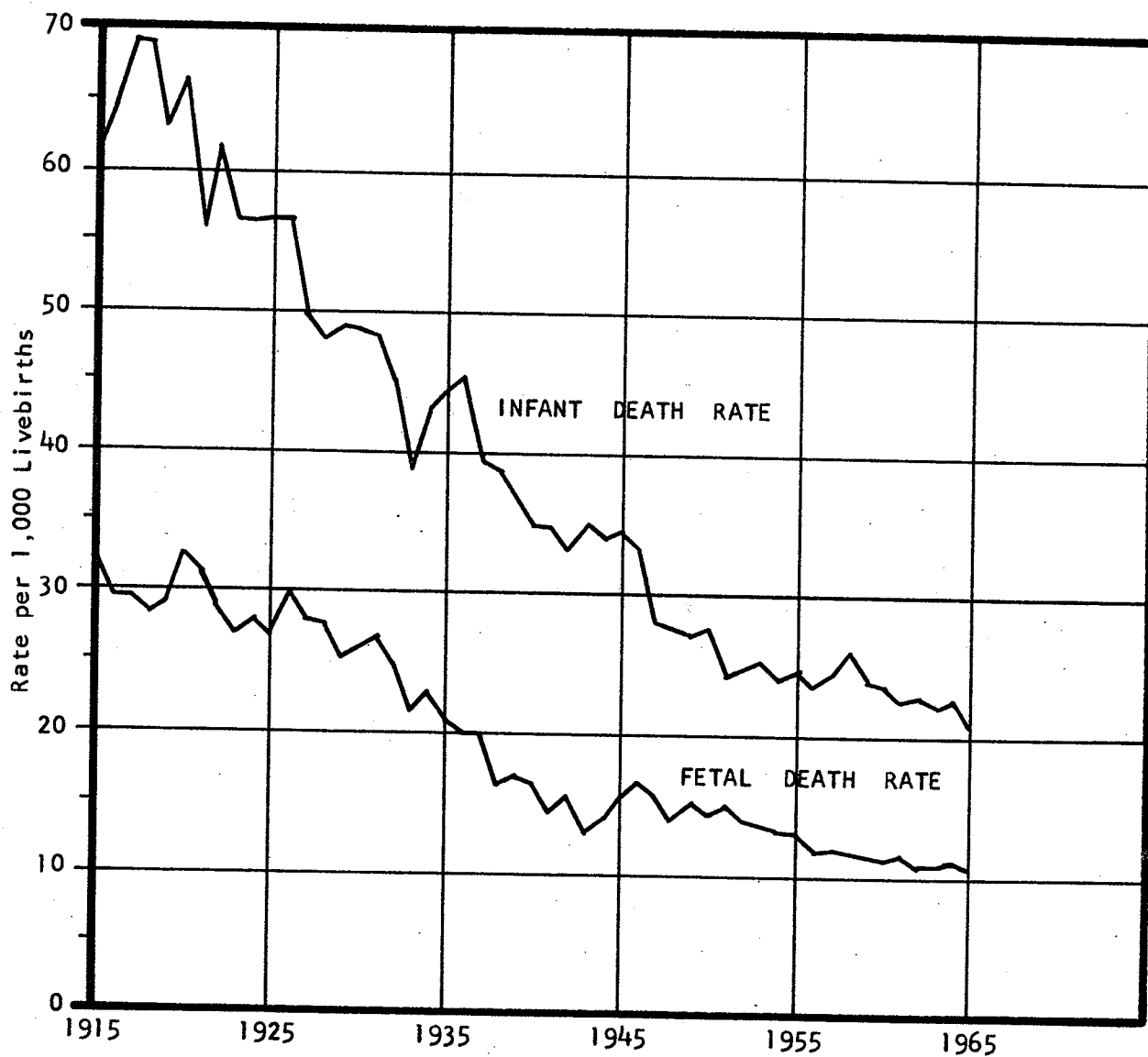

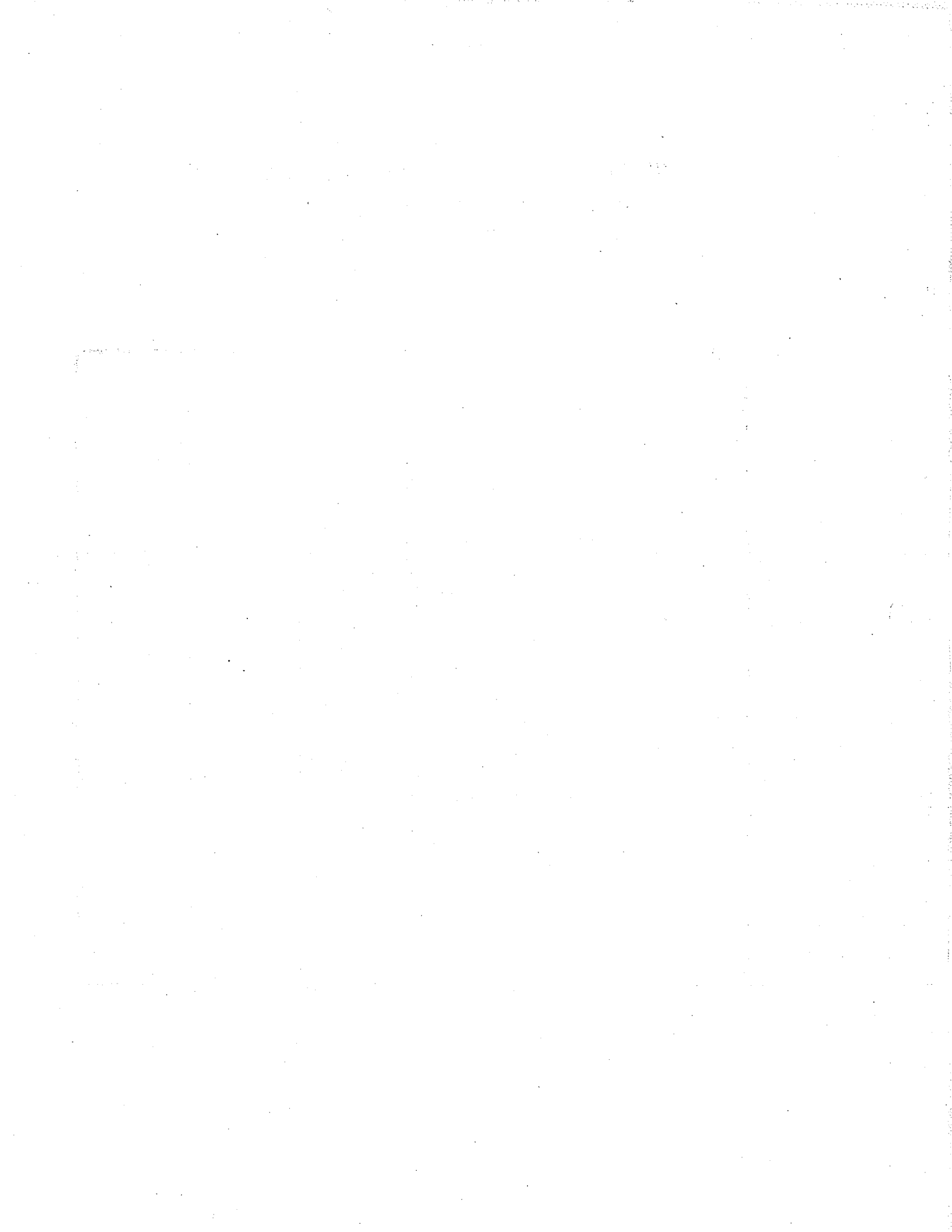

TABLE 1A

ESTIMATES OF THE POPULATION OF THE STATE OF WASHINGTON, BY COUNTIES
AND CITIES OF 10,000 POPULATION AND OVER, JULY 1, 1965

ADAMS		11,300	KITTITAS		22,300
ASOTIN		13,000	KLICKITAT		14,500
BENTON		66,500	LEWIS		43,000
Kennewick	15,200		LINCOLN		10,700
Richland	26,000		MASON		17,200
CHELAN		42,000	OKANOGAN		26,800
Wenatchee	17,800		PACIFIC		14,600
CLALLAM		31,300	PEND OREILLE		7,800
Port Angeles	15,400		PIERCE		345,300
CLARK		102,400	Puyallup	13,300	
Vancouver	36,800		Tacoma	152,500	
COLUMBIA		4,800	SAN JUAN		2,900
COWLITZ		61,600	SKAGIT		52,200
Longview	26,200		SKAMANIA		5,400
DOUGLAS		15,300	SNOHOMISH		197,100
FERRY		3,900	Edmonds	20,900	
FRANKLIN		24,200	Everett	50,500	
Pasco	15,800		Mt. Lake Terrace	13,100	
GARFIELD		3,200	SPOKANE		290,000
GRANT		46,800	Spokane	185,000	
Moses Lake	10,159		STEVENS		17,600
GRAYS HARBOR		55,300	THURSTON		58,800
Aberdeen	19,000		Olympia	19,400	
Hoquiam	10,800		WAHKIAKUM		3,400
ISLAND		21,800	WALLA WALLA		44,100
JEFFERSON		10,100	Walla Walla	26,000	
KING		1,005,300	WHATCOM		72,400
Auburn	14,800		Bellingham	35,500	
Bellevue	19,000		WHITMAN		34,400
Kent	11,700		Pullman	15,700	
Mercer Island*	14,650		YAKIMA		147,900
Renton	21,900		Yakima	45,100	
Seattle	567,500				
KITSAP		89,700			
Bremerton	40,800		STATE TOTAL		3,036,900

*Includes Mercer Island City and Mercer Island Town.

TABLE 1B

ESTIMATES OF THE POPULATION OF THE STATE OF WASHINGTON,
BY AGE GROUP, BY SEX, JULY 1, 1965

Age Group	Total	Male	Female
TOTAL	3,036,900	1,527,400	1,509,500
Under 1	53,000	27,100	25,900
1 - 14	878,200	446,900	431,300
15 - 44	1,203,200	605,300	597,900
45 - 64	605,000	306,200	298,800
65 and over	297,500	141,900	155,600

TABLE 1C

CONVERSION OF BIRTHWEIGHT GROUPS IN GRAMS
TO POUNDS AND OUNCES

GRAMWEIGHT	POUNDS AND OUNCES
1,000 grams and under	2 lbs. 3 oz. and less
1,001 - 1,500	2 lbs. 4 oz. - 3 lbs. 4 oz.
1,501 - 2,000	3 lbs. 5 oz. - 4 lbs. 6 oz.
2,001 - 2,500	4 lbs. 7 oz. - 5 lbs. 8 oz.
2,501 - 3,000	5 lbs. 9 oz. - 6 lbs. 9 oz.
3,001 - 3,500	6 lbs. 10 oz. - 7 lbs. 11 oz.
3,501 - 4,000	7 lbs. 12 oz. - 8 lbs. 13 oz.
4,001 - 4,500	8 lbs. 14 oz. - 9 lbs. 14 oz.
4,501 grams and over	9 lbs. 15 oz. and over

One pound = 453.59 grams

TABLE 2

SUMMARY OF THE NUMBER OF LIVEBIRTHS, DEATHS, DEATHS OF INFANTS UNDER ONE YEAR OF AGE, MATERNAL DEATHS, AND FETAL DEATHS, WITH RATES STATE OF WASHINGTON, 1915 - 1965

Year	Population	Livebirths		Deaths		Infant Deaths		Maternal Deaths		Fetal Deaths	
		Number	Rate*	Number	Rate*	Number	Rate**	Number	Rate***	Number	Ratio**
1915	1,257,000	24,046	19.1	11,895	9.5	1,461	60.8	156	64.9	779	32.4
1916	1,278,800	23,831	18.6	11,805	9.2	1,531	64.2	175	73.4	705	29.6
1917	1,301,400	23,464	18.0	12,137	9.3	1,625	69.3	173	73.7	691	29.4
1918	1,323,200	25,682	19.4	16,837	12.7	1,769	68.9	253	98.5	730	28.4
1919	1,345,700	25,112	18.7	14,370	10.7	1,584	63.1	216	86.0	730	29.1
1920	1,367,000	27,072	19.8	15,164	11.1	1,797	66.4	249	92.0	888	32.8
1921	1,386,700	27,267	19.7	13,254	9.6	1,512	55.5	192	70.4	852	31.2
1922	1,407,100	25,378	18.0	14,249	10.1	1,566	61.7	190	74.9	731	28.8
1923	1,427,300	25,259	17.7	13,856	9.7	1,428	56.5	159	62.9	680	26.9
1924	1,447,200	25,378	17.5	14,580	10.1	1,426	56.2	167	65.8	711	28.0
1925	1,467,600	24,741	16.9	15,280	10.4	1,395	56.4	140	56.6	667	27.0
1926	1,487,600	23,989	16.1	15,670	10.5	1,352	56.4	174	72.5	719	30.0
1927	1,507,800	23,315	15.5	15,950	10.6	1,162	49.8	151	64.8	650	27.9
1928	1,528,200	23,161	15.2	16,723	10.9	1,115	48.1	175	75.6	641	27.7
1929	1,548,400	22,685	14.7	16,413	10.6	1,110	48.9	150	66.1	572	25.2
1930	1,568,000	23,019	14.7	16,678	10.6	1,122	48.7	148	64.3	601	26.1
1931	1,585,000	22,028	13.9	16,524	10.4	1,064	48.3	141	64.0	591	26.8
1932	1,602,500	21,379	13.3	16,581	10.3	967	45.2	139	65.0	530	24.8
1933	1,619,700	20,882	12.9	16,705	10.3	811	38.8	140	67.0	446	21.4
1934	1,636,900	22,484	13.7	17,456	10.7	968	43.1	105	46.7	520	23.1
1935	1,654,000	22,378	13.5	18,046	10.9	998	44.6	120	53.6	469	21.0
1936	1,671,400	23,354	14.0	19,057	11.4	1,064	45.6	115	49.2	468	20.0
1937	1,689,100	24,882	14.7	18,771	11.1	978	39.3	118	47.4	495	19.9
1938	1,706,000	26,702	15.7	18,514	10.9	1,035	38.8	94	35.2	440	16.5
1939	1,723,400	26,471	15.4	18,528	10.8	977	36.9	97	36.6	450	17.0
1940	1,752,400	27,952	16.0	19,837	11.3	969	34.7	89	31.8	459	16.4
1941	1,816,700	30,916	17.0	19,359	10.7	1,065	34.4	66	21.3	445	14.4
1942	1,880,700	38,744	20.6	20,190	10.7	1,278	33.0	78	20.1	606	15.6

TABLE 2 (Cont'd)

Year	Population	Livebirths		Deaths		Infant Deaths		Maternal Deaths		Fetal Deaths	
		Number	Rate*	Number	Rate*	Number	Rate**	Number	Rate***	Number	Ratio***
1943	1,945,000	44,258	22.8	22,017	11.3	1,534	34.7	72	16.3	575	13.0
1944	2,009,600	44,246	22.0	21,144	10.5	1,493	33.7	72	16.3	607	13.7
1945	2,073,600	44,296	21.4	21,292	10.3	1,523	34.4	79	17.8	672	15.2
1946	2,137,600	51,941	24.3	21,620	10.1	1,723	33.2	65	12.5	869	16.7
1947	2,202,400	58,230	26.4	21,763	9.9	1,630	28.0	59	10.1	907	15.6
1948	2,266,400	55,460	24.5	21,925	9.7	1,525	27.5	36	6.5	776	14.0
1949	2,331,000	56,433	24.2	22,420	9.6	1,526	27.0	36	6.4	850	15.1
1950	2,378,963	55,755	23.4	22,450	9.4	1,526	27.4	28	5.0	799	14.3
1951	2,444,000	57,994	23.7	23,300	9.5	1,412	24.3	23	4.0	852	14.7
1952	2,496,100	61,436	24.6	22,874	9.2	1,522	24.8	15	2.4	857	13.9
1953	2,528,200	61,571	24.4	23,279	9.2	1,556	25.3	18	2.9	834	13.5
1954	2,566,000	62,703	24.4	23,238	9.1	1,514	24.1	29	4.6	829	13.2
1955	2,586,100	62,290	24.1	24,410	9.4	1,520	24.4	16	2.6	806	12.9
1956	2,651,900	64,999	24.5	24,207	9.1	1,524	23.4	13	2.0	777	12.0
1957	2,712,700	65,982	24.3	25,140	9.3	1,596	24.2	20	3.0	793	12.0
1958	2,767,900	65,574	23.7	25,429	9.2	1,707	26.0	11	1.7	764	11.7
1959	2,819,000	65,729	23.3	26,229	9.3	1,570	23.9	9	1.4	749	11.4
1960	2,853,214	65,251	22.9	26,505	9.3	1,528	23.4	17	2.6	738	11.3
1961	2,913,500	65,013	22.3	26,353	9.0	1,467	22.6	19	2.9	756	11.6
1962	2,945,700	64,812	22.0	27,343	9.3	1,476	22.8	6	0.9	704	10.9
1963	3,005,100	61,013	20.3	27,550	9.1	1,339	21.9	10	1.6	657	10.8
1964	3,012,300	57,148	19.0	28,106	9.3	1,277	22.3	7	1.2	637	11.1
1965	3,036,900	52,806	17.4	27,379	9.0	1,130	21.4	15	2.8	639	12.1

*Per 1,000 population

**Per 1,000 livebirths

***Per 10,000 livebirths

1933 and prior are occurrence figures, also Infant Mortality 1938 and Fetal Deaths 1935 - 1938, all others are residence figures.

LIVEBIRTHS

The number of livebirths occurring in Washington in 1965 was 52,842 with 53,806 births to Washington residents. The resident birth rate for 1965 is 17.4, lowest since 1941 rate of 17.0.

Table 2 lists the number of births from 1915 through 1965 with rates per 1,000 population. These data are presented graphically on pages XI and XIII. From these figures it can be observed that, generally speaking, there have been four distinct periods: The first - with a generally declining birth rate to a low rate in 1933 of 12.9 per 1,000 population. The second - with a rapidly rising rate culminating in the fluctuating period after World War II with a high rate in 1947 of 26.4. The third period - with a relatively stable but high rate of approximately 24 per 1,000 which changed in 1957 or 1958 into the fourth period - with steadily declining rates evidenced through 1965.

The county showing the highest resident birth rate for 1965 was Island with 22.3 per 1,000 population. The county showing the lowest resident birth rate was Garfield with 9.4 per 1,000 population. Residence and occurrence births for 1965 with rates per 1,000 population are given in Table 4 on page 10 of this summary.

Of the total residence livebirths, 93.4 percent were classified as White, with 3.0 percent as Negro, 1.8 percent as Indian and the balance as Oriental or Other. County data by race are given in Table 5, page 12.

Of the livebirths by occurrence, 99.5 percent were born in hospitals or maternity homes. Occurrence data by type of institution of birth, are given in Table 7, page 16. The sex ratio of residence livebirths was 104 males per every 100 females.

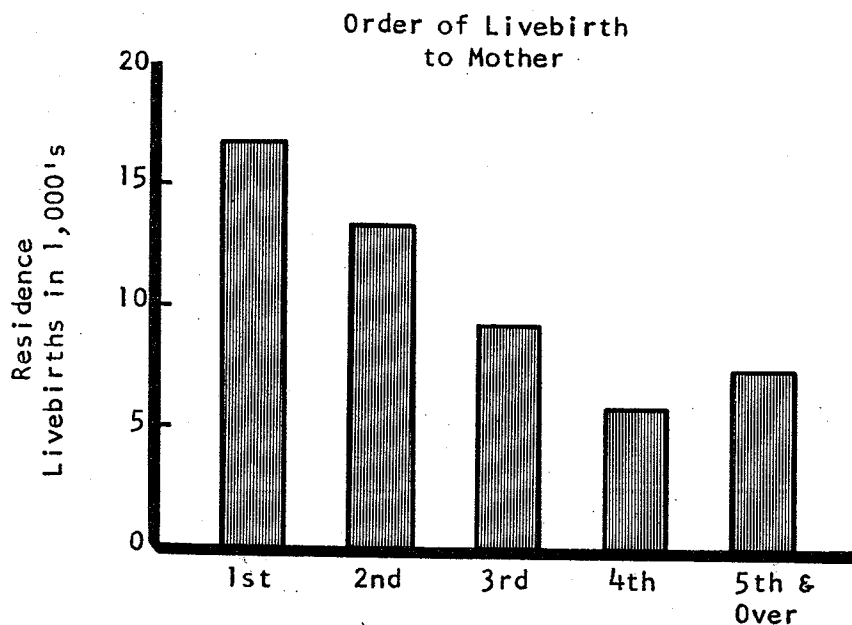

In regard to the order of birth, more livebirths were the first child of the family than the second or third. Of the residence livebirths, 32.0% were the first child in the family, 25.5% the second child and 17.5% the third child born to the family. The order of livebirth to mother is illustrated in the Figure on the left and is presented in tabulated form in the birth summary table on page 8.

A total of 469 sets of twins were born in 1965. Of these, 454 sets of twins were born in which both were liveborn and 15 sets with one child listed as a fetal death. In addition to these, 6 sets of triplets were born. In every case all three were liveborn. The county and city breakdown of multiple births is given in Table 9, page 20.

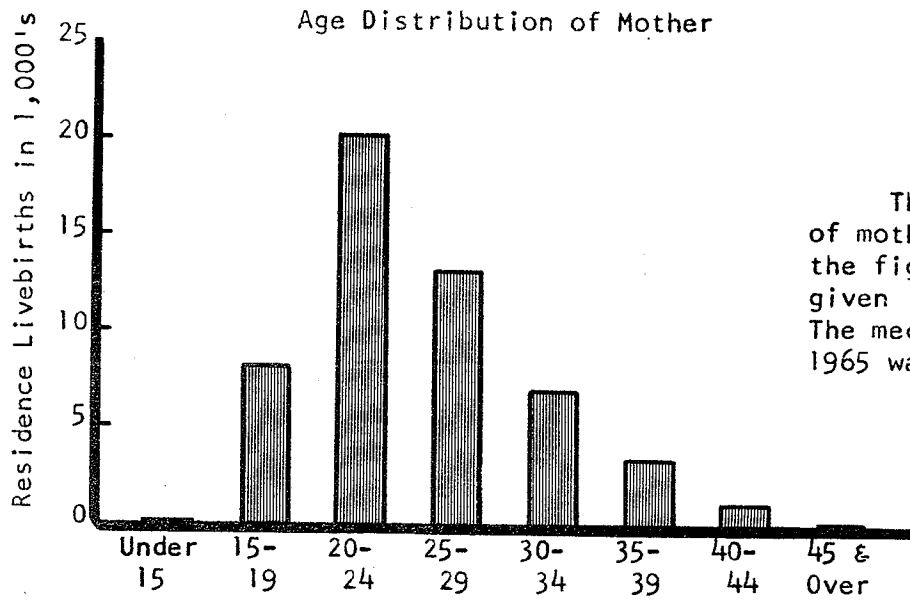

The distribution of age of mothers is illustrated in the figure to the left and is given in Table 6 on page 14. The median age of mothers in 1965 was 23.4 years.

There were 3,319 resident illegitimate livebirths during 1965. This is a ratio of 62.9 per 1,000 resident livebirths. The number of illegitimate livebirths occurring in 1965 was 3,370, for a ratio of 63.8 per 1,000 occurrence livebirths. Each of these rates have increased approximately 10 illegitimate livebirths per 1,000 births from the comparable 1964 ratios. The median age of mothers of illegitimate children born in 1965 is 19.5 years. Table 9, page 20, contains data on illegitimate livebirths by county and city of residence and occurrence.

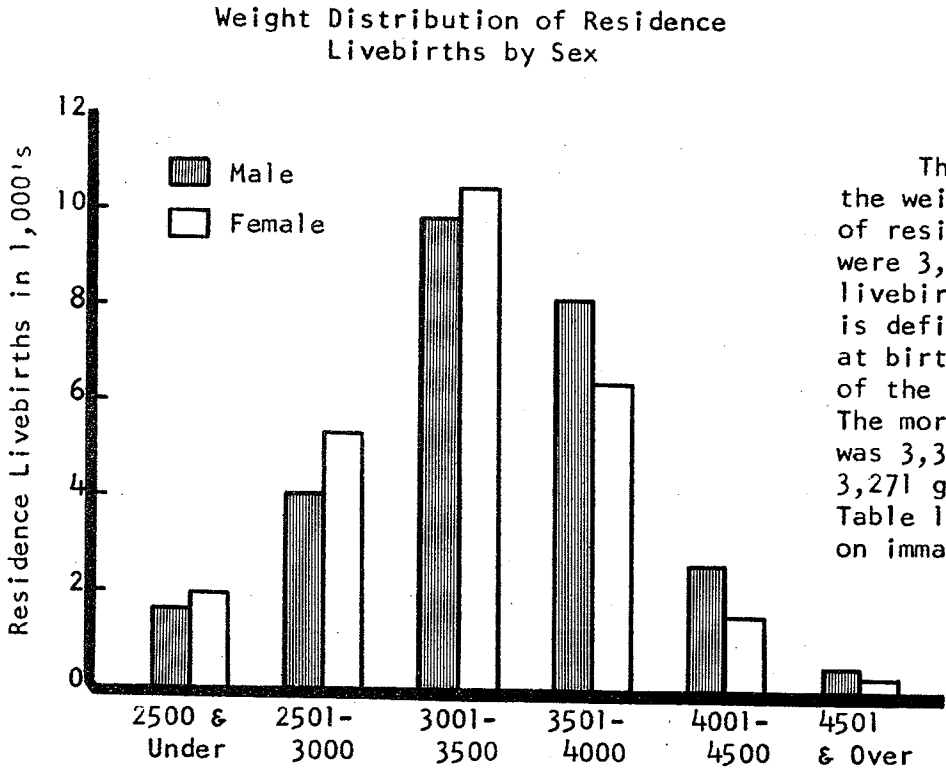

The figure at the left gives the weight distribution, in grams of residence livebirths. There were 3,637 immature residence livebirths in 1965. (Immaturity is defined as 2,500 grams or less at birth). This is 6.9 percent of the total residence livebirths. The more median weight of males was 3,386 grams, compared to 3,271 grams for female livebirths. Table 12, page 24, gives the data on immaturity by county and city.

Pages 8 through 28 contain other data on livebirths for Washington during the year, 1965.

TABLE 3

LIVEBIRTHS: SUMMARY, 1965

A. Livebirths: Residence, by Race, by Sex				B. Livebirths: Residence, by Age Group of Mother, by Sex			
Race	Total	Male	Female	Age Group	Total	Male	Female
All Races	52,806	26,844	25,962	Total	52,806	26,844	25,962
White	49,332	25,093	24,239	Und. 15	50	24	26
Negro	1,574	808	766	15 - 19	8,212	4,172	4,040
Indian	969	487	482	20 - 24	20,180	10,318	9,862
Japanese	336	169	167	25 - 29	13,167	6,667	6,500
Chinese	129	65	64	30 - 34	6,819	3,488	3,331
Other	466	222	244	35 - 39	3,300	1,645	1,655
				40 - 44	1,018	501	517
				45 & over	60	29	31

C. Livebirths: Residence, by Order of Livebirth to Mother			D. Livebirths: Residence, by Attendant		
Order of Child	Number	% of Total	Attendant	Number	% of Total
Total	52,806	100.0	Total	52,806	100.0
1st child	16,874	32.0	M. D.	52,245	98.9
2nd child	13,480	25.5	Osteopath	505	1.0
3rd child	9,230	17.5	Nurse	1	-
4th child	5,798	11.0	Chiropractor	1	-
5th child	3,380	6.4	Other	54	0.1
6th child	1,872	3.5			
7th child	939	1.8			
8th child	496	0.9			
9th child	304	0.6			
10th or more	433	0.8			

E. Livebirths: Occurrence, by Institution of Birth		
Institution	Occurrence Livebirths	% of Total
Total	52,842	100.0
General Hospitals	52,444	99.2
Maternity Homes	110	0.2
Private Residences	130	0.2
Other and not stated	158	0.3

TABLE 3 (Cont'd)

F. Livebirths: Residence and Occurrence, by Sex, by Birthweight in Grams

Birthweight in Grams	Residence Livebirths			Occurrence Livebirths		
	Total	Male	Female	Total	Male	Female
Total	52,806	26,844	25,962	52,842	26,860	25,982
1,000 grams & under	240	109	131	242	113	129
1,001 - 1,500	299	141	158	297	137	160
1,501 - 2,000	678	345	333	682	346	336
2,001 - 2,500	2,420	1,078	1,342	2,450	1,098	1,352
2,501 - 3,000	9,417	4,086	5,331	9,392	4,073	5,319
3,001 - 3,500	20,346	9,855	10,491	20,341	9,846	10,495
3,501 - 4,000	14,530	8,145	6,385	14,565	8,160	6,405
4,001 - 4,500	4,109	2,589	1,520	4,112	2,592	1,520
4,501 & over	742	485	257	745	487	258
Not Stated	25	11	14	16	8	8

G. Livebirths, Illegitimate Livebirths and Fetal Deaths: Residence and Occurrence by Month

	Total Livebirths		Illegitimate Livebirths		Fetal Deaths	
	Residence	Occurrence	Residence	Occurrence	Residence	Occurrence
Total	52,806	52,842	3,319	3,370	639	643
January	4,152	4,154	263	269	60	60
February	4,106	4,107	232	232	41	42
March	4,641	4,643	289	286	46	47
April	4,498	4,478	254	250	58	58
May	4,670	4,690	300	305	49	49
June	4,516	4,514	277	282	66	65
July	4,538	4,545	293	296	55	55
August	4,359	4,377	252	261	56	56
September	4,510	4,508	280	284	48	49
October	4,482	4,488	301	306	49	49
November	4,095	4,080	273	287	60	60
December	4,239	4,258	305	312	51	53

H. Multiple Livebirths

454 sets of Twins, both liveborn
 6 sets of Triplets, all liveborn
 15 sets of Twins, one liveborn, one stillborn

TABLE 4

LIVEBIRTHS: RESIDENCE AND OCCURRENCE, FOR COUNTIES AND CITIES
OF 10,000 POPULATION AND OVER, WITH RATES
PER 1,000 POPULATION, 1965

County and City	Residence		Occurrence	
	Number	Rate	Number	Rate
STATE TOTAL	52,806	17.4	52,842	17.4
ADAMS	196	17.3	223	19.7
ASOTIN	209	16.1	302	23.2
BENTON	1,139	17.1	1,206	18.1
Kennewick	293	19.3	398	26.2
Richland	467	18.0	566	21.8
CHELAN	614	14.6	809	19.3
Wenatchee	284	16.0	671	37.7
CLALLAM	561	17.9	568	18.1
Port Angeles	264	17.1	492	31.9
CLARK	1,771	17.3	1,583	15.5
Vancouver	788	21.4	1,580	42.9
COLUMBIA	56	11.7	61	12.7
COWLITZ	1,243	20.2	1,367	22.2
Longview	583	22.3	1,367	52.2
DOUGLAS	214	14.0	15	1.0
FERRY	68	17.4	40	10.3
FRANKLIN	462	19.1	416	17.2
Pasco	288	18.2	416	26.3
GARFIELD	30	9.4	25	7.8
GRANT	944	20.2	919	19.6
Moses Lake	249	24.5	336	33.1
GRAYS HARBOR	1,051	19.0	1,059	19.1
Aberdeen	400	21.1	958	50.4
Hoquiam	191	17.7	2	.2
ISLAND	486	22.3	357	16.4
JEFFERSON	148	14.7	121	12.0
KING	17,101	17.0	18,058	18.0
Auburn	286	19.3	593	40.1
Bellevue	311	16.4	1,086	57.2
Kent	261	22.3	0	-
Mercer Island	248	16.9	0	-
Renton	472	21.6	1,158	52.9
Seattle	8,353	14.7	13,154	23.2

TABLE 4 (Cont'd)

County and City	Residence		Occurrence	
	Number	Rate	Number	Rate
KITSAP	1,513	16.9	1,472	16.4
Bremerton	639	15.7	1,449	35.5
KITTITAS	326	14.6	319	14.3
KLICKITAT	234	16.1	197	13.6
LEWIS	685	15.9	708	16.5
LINCOLN	128	12.0	95	8.9
MASON	287	16.7	225	13.1
OKANOGAN	407	15.2	391	14.6
PACIFIC	225	15.4	215	14.7
PEND OREILLE	148	19.0	161	20.6
PIERCE	6,878	19.9	7,180	20.8
Puyallup	281	21.1	628	47.2
Tacoma	2,714	17.8	3,591	23.5
SAN JUAN	39	13.4	9	3.1
SKAGIT	735	14.1	860	16.5
SKAMANIA	92	17.0	0	-
SNOHOMISH	3,801	19.3	2,790	14.2
Edmonds	375	17.9	0	-
Everett	911	18.0	1,844	36.5
Mountlake Terrace	280	21.4	0	-
SPOKANE	4,647	16.0	5,054	17.4
Spokane	2,940	15.9	4,433	24.0
STEVENS	279	15.9	249	14.1
THURSTON	1,132	19.3	950	16.2
Olympia	376	19.4	948	48.9
WAHKIAKUM	66	19.4	0	-
WALLA WALLA	603	13.7	714	16.2
Walla Walla	370	14.2	714	27.5
WHATCOM	1,081	14.9	1,087	15.0
Bellingham	538	15.2	1,084	30.5
WHITMAN	516	15.0	421	12.2
Pullman	242	15.4	273	17.4
YAKIMA	2,691	18.2	2,616	17.7
Yakima	859	19.0	1,741	38.6

TABLE 5

LIVEBIRTHS: RESIDENCE BY RACE FOR COUNTIES AND CITIES OF
10,000 POPULATION AND OVER, 1965

County and City	Total	White	Negro	Indian	Japan-ese	Chin-ese	Other
STATE TOTAL	52,806	49,332	1,574	969	336	129	466
ADAMS	196	193		2			1
ASOTIN	209	207		1			1
BENTON	1,139	1,116	10	3	2	2	6
Kennewick	293	191			1		1
Richland	467	451	9	2	1	2	2
CHELAN	614	606	1	4	1		2
Wenatchee	284	281	1				2
CLALLAM	561	516	1	36	1		7
Port Angeles	264	249	1	7			7
CLARK	1,771	1,747	16	2	1		5
Vancouver	788	769	14	2			3
COLUMBIA	56	56					
COWLITZ	1,243	1,228	3	8	1		3
Longview	583	575	3	2	1		2
DOUGLAS	214	210	1	3			
FERRY	68	53		13		1	1
FRANKLIN	462	430	26	2	4		
Pasco	288	261	25	1	1		
GARFIELD	30	30					
GRANT	944	901	29	3	8		3
Moses Lake	249	237	8		3		1
GRAYS HARBOR	1,051	991		52	1		7
Aberdeen	400	388		10			2
Hoquiam	191	180		8			3
ISLAND	486	451	11	3	5		16
JEFFERSON	148	142		6			
KING	17,101	15,609	830	165	184	102	211
Auburn	286	269		11	2		4
Bellevue	311	310					1
Kent	261	254	2	1	2		2
Mercer Island	248	243	2			1	2
Renton	472	467	2	1	2		
Seattle	8,353	7,040	797	108	146	94	168

TABLE 5 (Cont'd)

County and City	Total	White	Negro	Indian	Japanese	Chinese	Other
KITSAP	1,513	1,364	44	57	5	2	41
Bremerton	639	548	34	29	3	1	24
KITTITAS	326	319		3	2		2
KLICKITAT	234	220		11	3		
LEWIS	685	681		3			1
LINCOLN	128	125		3			
MASON	287	265		18	1	1	2
OKANOGAN	407	335		71			1
PACIFIC	225	220	2	1	1		1
PEND OREILLE	148	142		6			
PIERCE	6,878	6,156	447	105	62	7	101
Puyallup	281	274		4			3
Tacoma	2,714	2,307	290	71	14	3	29
SAN JUAN	39	38				1	
SKAGIT	735	718		14	1		2
SKAMANIA	92	91		1			
SNOHOMISH	3,801	3,708	18	46	18	1	10
Edmonds	375	371			1		3
Everett	911	877	9	15	8		2
Mountlake Terrace	280	274	1	1	1		3
SPOKANE	4,647	4,475	92	50	18	3	9
Spokane	2,940	2,810	75	35	12	1	7
STEVENS	279	250		29			
THURSTON	1,132	1,112	3	7	3		7
Olympia	376	365	3	3	1		4
WAHKIAKUM	66	66					
WALLA WALLA	603	596	2	1	2	2	
Walla Walla	370	365	2	1	1	1	
WHATCOM	1,081	1,003	4	68	2		4
Bellingham	538	511	2	22	2		1
WHITMAN	516	498	2	3	1	5	7
Pullman	242	230	2	1		2	7
YAKIMA	2,691	2,464	32	169	9	2	15
Yakima	859	815	29	10	2	1	2

TABLE 6

LIVEBIRTHS: RESIDENCE, BY MOTHER'S AGE GROUP FOR COUNTIES AND
CITIES OF 10,000 POPULATION AND OVER, 1965

County and City	Total All Ages	Und.							45 & Over
		15	15-19	20-24	25-29	30-34	35-39	40-44	
STATE TOTAL	52,806	50	8,212	20,180	13,167	6,819	3,300	1,018	60
ADAMS	196		29	76	47	27	13	3	1
ASOTIN	209		36	69	62	29	7	5	1
BENTON	1,139		150	414	309	163	80	23	
Kennewick	293		48	124	59	39	17	6	
Richland	467		40	176	147	70	25	9	
CHELAN	614		110	228	161	64	38	13	
Wenatchee	284		56	113	70	19	20	6	
CLALLAM	561		111	209	131	61	39	10	
Port Angeles	264		50	91	68	30	21	4	
CLARK	1,771	2	303	703	427	209	92	31	4
Vancouver	788		150	317	191	84	36	10	
COLUMBIA	56		11	24	13	2	5	1	
COWLITZ	1,243		254	529	262	124	59	15	
Longview	583		149	246	122	54	23	9	
DOUGLAS	214		34	84	52	32	10	2	
FERRY	68		15	26	12	4	9	2	
FRANKLIN	462	2	74	173	101	65	37	10	
Pasco	288	1	57	112	61	44	9	4	
GARFIELD	30		5	9	10	5	1		
GRANT	944	2	174	320	239	129	54	23	3
Moses Lake	249		57	83	62	26	14	7	
GRAYS HARBOR	1,051		184	449	234	101	66	17	
Aberdeen	400		66	168	94	41	22	9	
Hoquiam	191		33	83	40	20	13	2	
ISLAND	486		74	207	119	60	19	7	
JEFFERSON	148		33	53	19	27	12	3	1
KING	17,101	19	2,252	6,210	4,656	2,486	1,125	331	22
Auburn	286		46	112	71	37	15	5	
Bellevue	311		17	73	109	71	32	9	
Kent	261		30	108	64	35	20	4	
Mercer Island	248		11	60	82	61	26	7	1
Renton	472		91	210	109	35	19	7	1
Seattle	8,353	16	1,236	3,177	2,160	1,078	518	158	10

TABLE 6 (Cont'd)

County and City	Total All Ages	Und. 15	15-19	20-24	25-29	30-34	35-39	40-44	45 & Over
KITSAP	1,513	1	260	588	362	195	80	27	
Bremerton	639		118	268	151	65	25	12	
KITTITAS	326		60	133	72	37	16	8	
KLICKITAT	234		42	91	50	26	18	7	
LEWIS	685		148	287	128	64	47	11	
LINCOLN	128		18	57	32	14	5	2	
MASON	287		68	105	55	40	15	4	
OKANOGAN	407		88	141	99	46	24	9	
PACIFIC	225	1	49	95	46	23	7	4	
PEND OREILLE	148		26	60	33	19	8	2	
PIERCE	6,878	9	1,146	2,788	1,594	783	432	117	9
Puyallup	281	2	53	123	54	25	21	3	
Tacoma	2,714	4	494	1,089	578	300	177	68	4
SAN JUAN	39		8	17	8	1	5		
SKAGIT	735		136	280	177	75	53	13	1
SKAMANIA	92		14	39	19	10	9	1	
SNOHOMISH	3,801	2	545	1,456	997	524	212	64	1
Edmonds	375		45	130	104	63	27	6	
Everett	911		158	391	191	105	49	17	
Mountlake Terrace	280		26	95	92	43	20	4	
SPOKANE	4,647	6	674	1,808	1,133	616	310	91	9
Spokane	2,940	5	481	1,208	667	338	179	57	5
STEVENS	279		67	103	59	27	15	8	
THURSTON	1,132		200	468	242	124	69	25	4
Olympia	376		70	173	80	27	20	5	1
WAKIYAKUM	66		6	27	16	7	4	5	1
WALLA WALLA	603		99	223	154	79	31	16	1
Walla Walla	370		70	129	100	46	16	9	
WHATCOM	1,081	1	158	441	244	131	78	28	
Bellingham	538		84	240	114	49	36	15	
WHITMAN	516		44	237	141	59	28	6	1
Pullman	242		19	112	77	25	9		
YAKIMA	2,691	5	507	953	652	331	168	74	1
Yakima	859	1	158	339	206	97	40	18	

TABLE 7

LIVEBIRTHS: OCCURRENCE, BY TYPE OF INSTITUTION OF BIRTH FOR
COUNTIES AND CITIES OF 10,000 POPULATION AND OVER, 1965

County and City	Total	General Hospital	Maternity Home	Home	Other and Not Stated
STATE TOTAL	52,842	52,444	110	130	158
ADAMS	223	221		2	
ASOTIN	302	302			
BENTON	1,206	1,202		3	1
Kennewick	398	398			
Richland	566	564		1	1
CHELAN	809	809			
Wenatchee	671	671			
CLALLAM	568	563		4	1
Port Angeles	492	490		2	
CLARK	1,583	1,578		5	
Vancouver	1,580	1,578		2	
COLUMBIA	61	60		1	
COWLITZ	1,367	1,366			1
Longview	1,367	1,366			1
DOUGLAS	15	15			
FERRY	40	40			
FRANKLIN	416	416			
Pasco	416	416			
GARFIELD	25	25			
GRANT	919	916		2	1
Moses Lake	336	336			
GRAYS HARBOR	1,059	1,055		4	
Aberdeen	958	957		1	
Hoquiam	2			2	
ISLAND	357	355		1	1
JEFFERSON	121	120		1	
KING	18,058	17,985		45	28
Auburn	593	591		1	1
Bellevue	1,086	1,086			
Kent	0				
Mercer Island	0				
Renton	1,158	1,157			1
Seattle	13,154	13,118		22	14

TABLE 7 (Cont'd)

County and City	Total	General Hospital	Maternity Home	Home	Other and Not Stated
KITSAP	1,472	1,447		4	21
Bremerton	1,449	1,447		2	
KITTITAS	319	318			1
KLICKITAT	197	195		1	1
LEWIS	708	682			26
LINCOLN	95	94		1	
MASON	225	224		1	
OKANOGAN	391	389		1	1
PACIFIC	215	214			1
PEND OREILLE	161	160			1
PIERCE	7,180	7,162		13	5
Puyallup	628	627		1	
Tacoma	3,591	3,585		5	1
SAN JUAN	9				9
SKAGIT	860	858		2	
SKAMANIA	0				
SNOHOMISH	2,790	2,735		10	45
Edmonds	0				
Everett	1,844	1,844			
Mountlake Terrace	0				
SPOKANE	5,054	4,924	110	11	9
Spokane	4,433	4,312	110	8	3
STEVENS	249	249			
THURSTON	950	948		2	
Olympia	948	948			
WAHKIAKUM	0				
WALLA WALLA	714	714			
Walla Walla	714	714			
WHATCOM	1,087	1,084		1	2
Bellingham	1,084	1,084			
WHITMAN	421	419		2	
Pullman	273	273			
YAKIMA	2,616	2,600		13	3
Yakima	1,741	1,739		1	1

TABLE 8

LIVEBIRTHS: RESIDENCE BY MONTH OF OCCURRENCE FOR COUNTIES AND CITIES OF 10,000 POPULATION AND OVER, 1965

County and City	Total	Jan	Feb	Mar	Apr	May	Jun	Jul	Aug	Sep	Oct	Nov	Dec
STATE TOTAL	52,806	4,152	4,106	4,641	4,498	4,670	4,516	4,538	4,359	4,510	4,482	4,095	4,239
ADAMS	196	13	21	15	12	22	14	20	16	10	19	16	18
ASOTIN	209	16	17	17	19	18	15	18	24	15	23	17	10
BENTON	1,139	85	97	89	87	95	92	91	111	105	86	104	97
Kennewick	293	28	25	17	24	27	27	21	33	22	21	26	22
Richland	467	29	35	39	36	37	40	38	48	47	29	45	44
CHELAN	614	50	42	57	41	58	48	57	59	51	59	43	49
Wenatchee	284	27	18	24	19	31	26	20	29	24	25	22	19
CLALLAM	561	47	51	41	33	51	46	52	56	52	50	38	44
Port Angeles	264	17	27	21	16	25	13	29	29	27	24	15	21
CLARK	1,771	132	120	145	168	153	164	155	136	169	167	125	137
Vancouver	788	69	55	68	77	65	70	68	50	83	67	51	65
COLUMBIA	56	2	4	6	6	5	6	7	3	6	2	4	5
COWLITZ	1,243	91	87	113	131	109	100	110	87	120	109	78	108
Longview	583	47	45	48	66	49	45	50	48	47	54	29	55
DOUGLAS	214	19	18	14	8	22	32	21	16	14	19	11	20
FERRY	68	4	3	8	7	5	8	4	5	7	4	9	4
FRANKLIN	462	34	43	43	49	39	31	39	39	36	40	34	35
Pasco	288	18	28	31	32	21	19	30	30	15	29	15	20
GARFIELD	30	4	1	2	1	2	4	3	1	2	3	5	2
GRANT	944	71	65	89	78	91	88	74	68	80	72	87	81
Moses Lake	249	23	20	25	31	21	28	24	12	18	10	17	20
GRAYS HARBOR	1,051	79	83	92	78	93	84	96	92	87	93	88	86
Aberdeen	400	29	33	40	28	40	36	33	30	29	38	38	26
Hoquiam	191	12	15	10	18	16	21	15	14	17	17	13	23
ISLAND	486	46	37	44	44	43	43	34	40	41	38	39	37
JEFFERSON	148	10	14	11	13	12	13	10	11	10	9	15	20
KING	17,101	1,317	1,331	1,512	1,386	1,500	1,438	1,440	1,416	1,459	1,509	1,353	1,440
Auburn	286	13	23	26	29	36	27	24	20	28	29	16	15
Bellevue	311	17	16	23	23	30	19	24	37	26	26	28	42
Kent	261	17	27	20	21	26	30	23	26	13	20	21	17
Mercer Island	248	15	16	29	15	30	17	17	21	20	20	18	30
Renton	472	31	39	50	23	35	37	41	41	45	44	38	48
Seattle	8,353	638	643	768	668	747	686	715	675	704	713	695	701

TABLE 8 (Cont'd)

County and City	Total	Jan	Feb	Mar	Apr	May	Jun	Jul	Aug	Sep	Oct	Nov	Dec
KITSAP	1,513	121	113	137	128	154	130	129	112	128	140	128	93
Bremerton	639	48	48	54	66	64	40	54	47	49	67	62	40
KITTITAS	326	29	28	22	26	29	31	37	20	24	32	26	22
KLICKITAT	234	15	21	19	22	17	30	17	14	27	22	15	15
LEWIS	685	68	43	53	59	61	52	43	58	60	74	47	67
LINCOLN	128	8	9	12	8	12	10	14	10	15	13	12	5
MASON	287	16	25	27	20	22	27	31	30	25	19	20	25
OKANOGAN	407	38	25	44	45	26	26	36	39	29	32	36	31
PACIFIC	225	10	19	11	15	16	18	25	23	25	18	14	31
PEND OREILLE	148	14	8	8	21	16	17	8	12	20	8	7	9
PIERCE	6,878	522	571	592	599	626	591	607	563	562	570	525	550
Puyallup	281	23	29	31	17	16	23	32	19	25	20	25	21
Tacoma	2,714	215	223	238	262	245	236	233	226	226	223	185	202
SAN JUAN	39	2	6	2	6	4	3	5	3	4	4	2	2
SKAGIT	735	49	52	74	59	77	63	70	57	47	71	59	57
SKAMANIA	92	3	6	4	9	4	10	12	7	13	8	11	5
SNOHOMISH	3,801	315	290	352	325	354	327	332	310	322	315	284	275
Edmonds	375	29	28	28	26	29	35	31	33	37	34	32	33
Everett	911	70	59	82	80	99	81	96	72	70	70	65	67
Mountlake Terrace	280	25	20	25	22	32	29	22	27	19	19	20	20
SPOKANE	4,647	373	365	405	430	397	380	396	377	410	373	361	380
Spokane	2,940	236	241	253	283	260	234	250	245	268	233	202	235
STEVENS	279	24	21	24	29	19	24	22	25	22	20	28	21
THURSTON	1,132	92	90	111	108	84	89	108	103	103	78	86	80
Olympia	376	28	30	39	37	27	30	42	39	37	25	23	19
WAHKIAKUM	66	3	6	3	7	5	4	9	6	7	5	5	6
WALLA WALLA	603	49	40	55	55	54	53	66	49	39	53	44	46
Walla Walla	370	37	25	36	38	34	26	38	31	22	35	25	23
WHATCOM	1,081	82	84	91	89	85	89	94	99	110	75	99	84
Bellingham	538	45	38	40	53	40	43	43	60	54	39	45	38
WHITMAN	516	40	45	62	43	44	48	46	40	34	41	26	47
Pullman	242	13	23	32	23	20	20	15	21	20	21	12	22
YAKIMA	2,691	259	205	235	234	246	268	200	222	224	209	194	195
Yakima	859	97	70	80	73	87	66	70	63	63	72	58	60

TABLE 9

MULTIPLE LIVEBIRTHS: RESIDENCE, LIVEBIRTHS WITH CONGENITAL MALFORMATIONS:
RESIDENCE, ILLEGITIMATE LIVEBIRTHS: RESIDENCE AND OCCURRENCE, FOR
COUNTIES AND CITIES OF 10,000 POPULATION AND OVER, 1965

County and City	Sets of Twins		Sets of Triplets 3 Liveborn	Livebirths with Congenital Malformations	Illegitimate Livebirths	
	2 Live- born	1 Live- born			Res.	Occ.
STATE TOTAL	469	14	18	604	3,319	3,370
ADAMS	1	1		1	4	5
ASOTIN	1			3	11	16
BENTON	7			11	41	36
Kennewick	3			3	18	12
Richland	2			5	14	17
CHELAN	3			5	35	49
Wenatchee	2			4	24	46
CLALLAM	6			8	34	28
Port Angeles	3			6	15	23
CLARK	13	2		24	107	90
Vancouver	4			10	72	89
COLUMBIA	0			1	4	3
COWLITZ	11			14	55	45
Longview	5			6	24	45
DOUGLAS	4			7	14	0
FERRY	1			4	5	2
FRANKLIN	3			5	33	19
Pasco	1			3	24	19
GARFIELD	2			1	5	2
GRANT	10			6	31	28
Moses Lake	5			2	7	14
GRAYS HARBOR	16			20	56	47
Aberdeen	10			4	21	41
Hoquiam	2			3	9	1
ISLAND	2			5	11	1
JEFFERSON	2			0	6	0
KING	149	2	6	188	1,350	1,457
Auburn	0			3	16	23
Bellevue	1			5	17	21
Kent	4			2	21	0
Mercer Island	2			0	11	0
Renton	1			4	21	31
Seattle	72	2	3	79	941	1,306

TABLE 9 (Cont'd)

County and City	Sets of Twins		Sets of Triplets 3 Liveborn	Livebirths with Congenital Malformations	Illegitimate Livebirths	
	2 Live-born	1 Live-born			Res.	Occ.
KITSAP	10			14	79	62
Bremerton	4			6	39	62
KITTITAS	2			3	10	4
KLICKITAT	1			3	11	6
LEWIS	1			7	34	33
LINCOLN	3			1	3	2
MASON	0			5	10	5
OKANOGAN	7	1		7	27	17
PACIFIC	1			4	12	8
PEND OREILLE	1			1	5	3
PIERCE	57	3	3	112	425	489
Puyallup	2			2	20	23
Tacoma	29			48	251	392
SAN JUAN	0			1	3	0
SKAGIT	8	1		7	36	36
SKAMANIA	2			3	3	0
SNOHOMISH	36	1		30	179	115
Edmonds	3			3	15	0
Everett	10			6	60	82
Mountlake Terrace	2			1	9	
SPOKANE	55	2	6	43	290	431
Spokane	38		3	25	237	423
STEVENS	2			1	12	8
THURSTON	6	1	3	12	70	51
Olympia	4	1	3	3	27	51
WAHKIAKUM	2			0	2	0
WALLA WALLA	4			7	31	35
Walla Walla	3			4	21	35
WHATCOM	14			14	59	49
Bellingham	11			6	35	49
WHITMAN	1			5	8	4
Pullman				1	1	2
YAKIMA	25			21	208	184
Yakima	10			9	83	128

TABLE 10

LIVEBIRTHS WITH CONGENITAL MALFORMATIONS: RESIDENCE, BY NUMBER OF PREVIOUS PREGNANCIES TO THIS MOTHER WHICH DID NOT TERMINATE IN A LIVEBIRTH, 1965

TYPE OF MALFORMATION	Total	Number of Previous Pregnancies which did not terminate in a Livebirth				
		<u>0</u>	<u>1</u>	<u>2</u>	<u>3</u>	<u>4 & over</u>
Birthmarks, Hemangiomas, benign neoplasms of skin	36	31	3	1	1	
Endocrine Gland disorders specified as congenital	3	2	1			
Hernias	22	16	4	2		
Clubfoot	49	43	5		1	
Cleft Palate and Harelip	71	59	9		1	2
Mental Deficiency	20	15	2	1	1	1
Malformations of brain and central nervous system (except malformations of sense organs)	75	62	8	2	1	2
Malformations of sense organs	15	11	4			
Malformations of circulatory system	56	47	6	3		
Malformations of digestive system	24	20	1	2	1	
Malformations of genito-urinary system	78	67	8	2		1
Malformations of the bone and joint	106	86	13	4	2	1
Malformations of respiratory system	2	2				
Malformations of skin	19	14	3	2		
Malformations of muscle	5	2	3			
Other and unspecified malformations	23	19	4			
TOTAL CONGENITAL MALFORMATIONS	604	496	74	19	8	7

TABLE 11

LIVEBIRTHS: RESIDENCE, BY BIRTHWEIGHT IN GRAMS BY AGE
GROUP OF MOTHER, 1965

GRAMWEIGHT	Total	Und. 15	15-19	20-24	25-29	30-34	35-39	40-44	45 & Over
TOTAL	52,806	50	8,212	20,180	13,167	6,819	3,300	1,018	60
1,000 grams and under	240	4	33	85	54	39	19	5	1
1,001-1,500	299	2	67	101	62	37	21	8	1
1,501-2,000	678	2	139	232	150	97	51	6	1
2,001-2,500	2,420	4	417	906	533	334	178	44	4
2,501-3,000	9,417	12	1,578	3,559	2,290	1,211	604	151	12
3,001-3,500	20,346	17	3,193	8,015	5,136	2,481	1,120	367	17
3,501-4,000	14,530	8	2,237	5,602	3,631	1,843	911	284	14
4,001-4,500	4,109	1	489	1,439	1,116	632	302	122	8
4,501 & over	742		55	234	187	140	93	31	2
Not Stated	25		4	7	8	5	1		

TABLE 12

IMMATURE LIVEBIRTHS: RESIDENCE, BY SEX, FOR COUNTIES AND CITIES
OF 10,000 POPULATION AND OVER, WITH PERCENT OF
TOTAL LIVEBIRTHS, 1965

County and City	Total Livebirths	Male Livebirths	Female Livebirths	Immature Livebirths 2500 grams & under	Percent of total Livebirths	Weight Unkn
STATE TOTAL	52,806	26,844	25,962	3,637	6.9	25
ADAMS	196	103	93	8	4.1	
ASOTIN	209	108	101	9	4.3	
BENTON	1,139	587	552	60	5.3	1
Kennewick	293	152	141	21	7.2	1
Richland	467	230	237	18	3.9	
CHELAN	614	325	289	41	6.7	
Wenatchee	284	155	129	19	6.7	
CLALLAM	561	302	259	38	6.8	1
Port Angeles	264	146	118	21	8.0	1
CLARK	1,771	907	864	115	6.5	
Vancouver	788	390	398	49	6.2	
COLUMBIA	56	39	17	5	8.9	
COWLITZ	1,243	630	613	75	6.0	
Longview	583	293	290	33	5.7	
DOUGLAS	214	96	118	19	8.9	
FERRY	68	40	28	7	10.3	
FRANKLIN	462	231	231	29	6.3	
Pasco	288	132	156	17	5.9	
GARFIELD	30	16	14	5	16.7	
GRANT	944	509	435	55	5.8	
Moses Lake	249	128	121	16	6.4	
GRAYS HARBOR	1,051	545	506	69	6.6	
Aberdeen	400	210	190	28	7.0	
Hoquiam	191	103	88	10	5.2	
ISLAND	486	259	227	28	5.8	1
JEFFERSON	148	78	70	8	5.4	
KING	17,101	8,641	8,460	1,176	6.9	5
Auburn	286	163	123	13	4.5	5
Bellevue	311	155	156	13	4.2	
Kent	261	123	138	15	5.7	
Mercer Island	248	118	130	13	5.2	
Renton	472	239	233	30	6.4	
Seattle	8,353	4,236	4,117	623	7.5	

TABLE 12 (Cont'd)

County and City	Total Livebirths	Male Livebirths	Female Livebirths	Immature Livebirths 2500 grams & under	Percent of total Livebirths	Weight Unkn
KITSAP	1,513	764	749	105	6.9	
Bremerton	639	321	318	55	8.6	
KITTITAS	326	179	147	18	5.5	
KLICKITAT	234	120	114	10	4.3	
LEWIS	685	345	340	38	5.5	
LINCOLN	128	60	68	10	7.8	
MASON	287	155	132	12	4.2	
OKANOGAN	407	207	200	32	7.9	1
PACIFIC	225	107	118	12	5.3	
PEND OREILLE	148	68	80	9	6.1	
PIERCE	6,878	3,496	3,382	507	7.4	3
Puyallup	281	131	150	18	6.4	
Tacoma	2,714	1,419	1,295	240	8.8	1
SAN JUAN	39	18	21	1	2.6	
SKAGIT	735	371	364	40	5.4	
SKAMANIA	92	42	50	5	5.4	
SNOHOMISH	3,801	1,946	1,855	229	6.0	
Edmonds	375	182	193	15	4.0	
Everett	911	459	452	51	5.6	
Mountlake Terrace	280	159	121	19	6.8	
SPOKANE	4,647	2,367	2,280	419	9.0	
Spokane	2,940	1,499	1,441	277	9.4	
STEVENS	279	127	152	22	7.9	2
THURSTON	1,132	573	559	70	6.2	3
Olympia	376	190	186	28	7.4	2
WAHKIAKUM	66	34	32	6	9.1	
WALLA WALLA	603	303	300	38	6.3	
Walla Walla	370	187	183	22	5.9	
WHATCOM	1,081	550	531	73	6.8	
Bellingham	538	279	259	39	7.2	
WHITMAN	516	251	265	24	4.7	3
Pullman	242	119	123	10	4.1	
YAKIMA	2,691	1,345	1,346	210	7.8	5
Yakima	859	423	436	72	8.4	3

TABLE 13

LIVEBIRTHS: RESIDENCE, BY BIRTHWEIGHT IN GRAMS, FOR COUNTIES AND CITIES OF 10,000 POPULATION AND OVER, 1965

County and City	Total	1000- or less	1001- 1500	1501- 2000	2001- 2500	2501- 3000	3001- 3500	3501- 4000	4001- 4500	4501& over	Not Stated
STATE TOTAL	52,806	240	299	678	2,420	9,417	20,346	14,530	4,109	742	25
ADAMS	196		1	3	4	32	72	66	16	2	
ASOTIN	209			1	8	34	75	69	19	3	
BENTON	1,139	5	1	10	44	184	432	347	100	15	1
Kennewick	293	2		3	16	53	106	89	21	2	1
Richland	467	2	1	2	13	67	178	152	45	7	
CHELAN	614		4	8	29	84	252	170	54	13	
Wenatchee	284		3	3	13	38	120	83	20	4	
CLALLAM	561	2	3	9	24	97	217	159	39	10	1
Port Angeles	264	2	2	3	14	48	107	63	22	2	1
CLARK	1,771	8	2	25	80	286	660	521	161	28	
Vancouver	788	3	2	13	31	132	309	223	66	9	
COLUMBIA	56			2	3	10	17	18	3	3	
COWLITZ	1,243	9	7	17	42	183	474	362	126	23	
Longview	583	5	4	8	16	89	240	152	59	10	
DOUGLAS	214	1		8	10	41	70	65	17	2	
FERRY	68	1		1	5	15	24	18	3	1	
FRANKLIN	462	4	3	6	16	85	167	138	30	13	
Pasco	288	4		3	10	61	112	80	15	3	
GARFIELD	30			1	4	5	9	10	1	1	
GRANT	944	5	3	8	39	178	359	260	74	18	
Moses Lake	249	3	2	3	8	39	96	74	19	5	
GRAYS HARBOR	1,051		5	13	51	167	399	301	98	17	
Aberdeen	400		2	6	20	71	140	119	36	6	
Hoquiam	191		1		9	33	69	57	20	2	
ISLAND	486	3	2	3	20	92	180	130	45	10	1
JEFFERSON	148		2	4	2	22	58	43	13	4	
KING	17,101	82	93	216	785	3,202	6,691	4,599	1,219	209	5
Auburn	286			7	6	41	115	86	28	3	
Bellevue	311		1	3	9	49	132	90	22	5	
Kent	261		4	2	9	43	118	64	16	5	
Mercer Island	248		1	2	10	43	95	69	27	1	
Renton	472	3		6	21	70	177	161	30	4	
Seattle	8,353	42	49	108	424	655	3,270	2,160	547	93	5

TABLE 13 (Con'd)

County and City	Total	1000- or less	1001- 1500	1501- 2000	2001- 2500	2501- 3000	3001- 3500	3501- 4000	4001- 4500	4501& over	Not Stated
KITSAP	1,513	8	9	26	62	256	606	420	106	20	
Bremerton	639	6	4	12	33	102	264	173	38	7	
KIATTITAS	326		3	3	12	63	112	101	27	5	
KLICKITAT	234	1	1	1	7	46	88	73	16	1	
LEWIS	685	4	3	7	24	113	242	219	60	13	
LINCOLN	128			4	6	28	46	35	9		
MASON	287		1	2	9	45	118	88	20	4	
OKANOGAN	407		3	7	22	67	141	122	33	11	1
PACIFIC	225		3	1	8	24	92	72	23	2	
PEND OREILLE	148		3	3	6	22	47	54	13	3	
PIERCE	6,878	37	47	78	345	1,209	2,626	1,904	543	86	3
Puyallup	281	3	3	2	10	39	101	91	31	1	
Tacoma	2,714	12	20	36	172	502	1,028	700	206	37	1
SAN JUAN	39		1			7	17	9	4	1	
SKAGIT	735	2	3	9	26	132	242	240	74	7	
SKAMANIA	92	2		1	2	17	26	28	13	3	
SNOHOMISH	3,801	21	15	42	151	604	1,445	1,109	349	65	
Edmonds	375	1	2	2	12	61	155	111	26	7	
Everett	911	3	5	15	28	146	372	242	83	17	
Mountlake Terrace	280	4	3	2	10	51	109	69	24	8	
SPOKANE	4,647	25	42	80	272	912	1,860	1,107	301	48	
Spokane	2,940	20	26	52	179	595	1,160	693	192	23	
STEVENS	279	1	2	5	14	51	117	67	15	5	2
THURSTON	1,132	7	2	10	51	189	433	322	97	18	3
Olympia	376	3	1	5	19	64	138	112	28	4	2
WAHKIAKUM	66	2		1	3	5	24	18	11	2	
WALLA WALLA	603	2	3	5	28	120	242	163	35	5	
Walla Walla	370	1	1	4	16	81	140	108	18	1	
WHATCOM	1,081	3	8	21	41	164	385	319	112	28	
Bellingham	538	1	4	10	24	81	194	155	52	17	3
WHITMAN	516	1	6	1	16	88	226	133	36	6	
Pullman	242	1	2	1	6	49	98	68	16	1	
YAKIMA	2,691	4	21	36	149	538	1,055	651	195	37	5
Yakima	859	1	9	9	53	190	335	209	40	10	3

One pound = 453.59 grams

TABLE 14

LIVEBIRTHS: RESIDENCE, BY BIRTHWEIGHT IN GRAMS, BY RACE, 1965

Birthweight in Grams	Total	White	Negro	Indian	Japan- ese	Chin- ese	Other and Not Stated
TOTAL	52,806	49,332	1,574	969	336	129	466
1,000 and under	240	204	22	6	3	1	4
1,001 - 1,500	299	266	13	13	2	0	5
1,501 - 2,000	678	602	37	24	5	1	9
2,001 - 2,500	2,420	2,162	131	66	20	8	33
2,501 - 3,000	9,417	8,625	391	147	91	36	127
3,001 - 3,500	20,346	18,988	621	353	142	58	184
3,501 - 4,000	14,530	13,812	277	271	59	24	87
4,001 - 4,500	4,109	3,936	76	72	12	0	13
4,501 & over	742	715	6	14	2	1	4
Not Stated	25	22	0	3	0	0	0

MORTALITY

General

There were 27,379 deaths of Washington residents in 1965 for a rate of 9.0 per 1,000 estimated population. Deaths occurred in Washington at a rate of 9.1 per 1,000 estimated population with a total number of deaths occurring of 27,588. San Juan County had the highest residence death rate with a rate of 16.2 per 1,000 population. The lowest death rate was shown by Benton County with a rate of 5.3 per 1,000 population.

The sex ratio for residence deaths in 1965 was 140.8 male deaths for every 100 female deaths. Of the male deaths, 56.0 percent were married at the time of death and only 17.9 were widowers. Female deaths included 33.1 percent married women and 51.9 percent widowed. Median age of males dying was 69 and the median age at death of females was 75. The white race accounted for 96.8 percent of the total number of deaths.

General mortality data are given in death summary Tables 15, 16, 17, 18, and 19, pages 31 through 41 and Tables 20 through 30 contain more detailed data.

Selected Causes

Table 16, page 33 gives selected causes of death arranged according to the cause of death code as determined by the International Statistical Classification of Causes of Death. The death summary table also lists the ten leading causes of death according to rank. Diseases of the heart accounted for 39.2 percent of the total number of deaths of the State residents in 1965 with a rate of 353.1 per 100,000 population. Diseases of the heart has been the leading cause of death in Washington since 1913 with the exception of pneumonia in 1918.

Distribution of 1965 Deaths by Cause

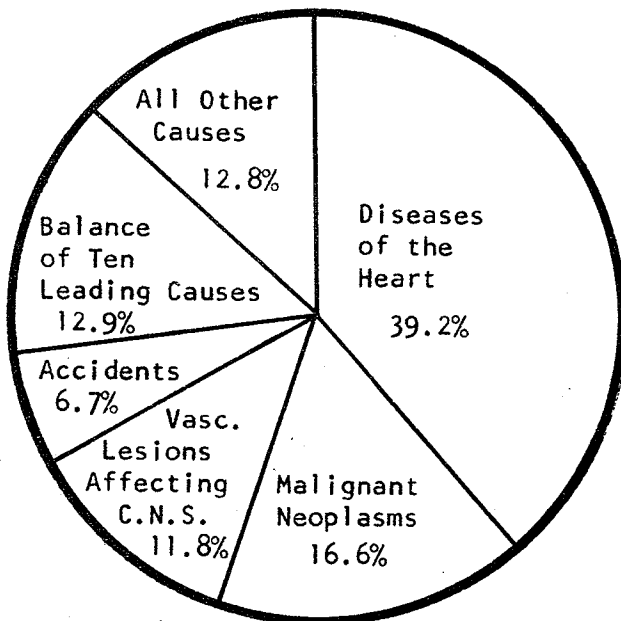

Tuberculosis was a leading cause of death before 1913, but since 1952 tuberculosis no longer ranked as one of the ten leading causes. Malignant neoplasms and vascular lesions affecting the central nervous system have been the second and third leading causes of death since the early 1920's.

MORTALITY (Cont'd)

The fourth leading cause "All Accidents" was the leading cause of death at ages 1 through 34, accounting for 49.2 percent of all deaths to that age group. Diseases of early infancy were the leading cause of death at age under 1 year, accounting for 58.5 percent of all infant deaths.

Table 19, page 39 lists the leading causes of death in each five year age group for each sex with a percentage that each comprises of the total in each age group.

Causes of death of special interest, though not necessarily leading causes, are given by county and city with rates per 100,000 population in Table 25, pages 52 to 57.

Deaths from infective and parasitic diseases, including tuberculosis, are given in Table 29, page 66.

Accidental deaths by leading causes, and by place of accident are given in Table 26, page 58.

Homicides and Suicides by county and city of residence and occurrence are given in Table 28, page 64.

There were 15 maternal deaths in Washington in 1965. Data on maternal deaths are given in Table 30, pages 68 and 69.

TABLE 15

SUMMARY OF DEATHS, 1965

A. Deaths: Residence, by Sex, by Race and by Marital Status				D. Deaths: Residence & Occurrence, by Month		
	Total	Male	Female	Month	Res.	Occ.
Race	27,379	16,009	11,370	January	2,317	2,332
White	26,504	15,471	11,033	February	2,093	2,113
Negro	412	247	165	March	2,397	2,417
Indian	255	141	114	April	2,348	2,369
Japanese	109	76	33	May	2,320	2,354
Chinese	44	37	7	June	2,264	2,277
Other Non-white	55	37	18	July	2,308	2,305
Marital Status				August	2,102	2,114
Single	4,064	2,833	1,231	September	2,152	2,178
Married	12,725	8,962	3,763	October	2,290	2,307
Widowed	8,761	2,859	5,902	November	2,334	2,358
Divorced	1,720	1,254	466	December	2,454	2,464
Not Stated	109	101	8			
B. Deaths: Residence, by Sex, by Age Group				E. Deaths: Occurrence by Institution		
	Total	Male	Female			Occ.
Age Group	27,379	16,009	11,370	Total		27,588
Under 1	1,130	640	490	General Hospitals		13,291
1 - 4	215	128	87	Homes		5,164
5 - 14	246	145	101	Nursing Homes		5,895
15 - 24	505	377	128	Mental Institutions		415
25 - 34	418	280	138	Other Medical Care Facility		77
35 - 44	1,033	637	396	T. B. Sanitorium		59
45 - 54	2,261	1,480	781	Other and Not Stated		2,687
55 - 64	3,954	2,696	1,258			
65 - 74	6,068	3,768	2,300			
75 - 84	7,801	4,207	3,594			
85 - 94	3,466	1,540	1,926			
95 and over	282	111	171			
C. Infant Deaths: Residence, by Race				F. Deaths: Occurrence, by Attendant (Certifier)		
						Occ.
Total			1,130	Total		27,588
White			1,006	M. D.		22,816
Negro			53	Coroner		4,544
Indian			49	Osteopath		228
Japanese			7			
Chinese			4			
Other Non-white			11			

TABLE 15 (Cont'd)
SUMMARY OF DEATHS, 1965

G. Deaths: Residence, by Leading Causes		International List Number	Number of Deaths	Percent of Total Deaths
Rank	Cause			
1	Diseases of the Heart	410-443	10,723	39.2
2	Malignant Neoplasms	140-205	4,549	16.6
3	Vascular Lesions affecting Central Nervous System	330-334	3,228	11.8
4	All Accidents	800-962	1,843	6.7
5	Influenza and Pneumonia	480-493	803	2.9
6	Generalized Arteriosclerosis	450	775	2.8
7	Certain Dis. of Early Infancy	760-776	662	2.4
8	Diabetes Mellitus	260	479	1.7
9	Suicide	963, 970-979	428	1.6
10	Other Diseases of Circulatory System	451-468	397	1.5
	All Other Causes		3,492	12.8
	TOTAL		27,379	100.0

H. Deaths: Residence, by Contributory Cause of Death*

Contributory Cause of Death	Total	Primary Cause of Death					
		Heart Dis.	Vasc. Les. affecting Central Nerv. Sys.	Malign. Neo-plasms	Influenza & Pneu.	General Arterio-sclerosis	All other causes
TOTAL	2,940	1,121	418	409	149	99	744
Diseases of Heart	489		114	129	69	6	171
Diabetes Mellitus	924	521	171	75	22	32	103
Operations mentioned in Medical Section	625	135	23	178	3	11	275
Malignant Neoplasms	492	259	57		34	24	118
Falls	242	131	40	7	8	20	36
Tuberculosis	125	49	8	20	10	6	32
Motor Vehicle Accidents	23	16			1		6
Other Accidents	17	9	5		2		1
Pregnancy	3	1					2

*These are deaths due primarily to some other condition, but with mention of these conditions on the death certificates.

TABLE 16

DEATHS: RESIDENCE, BY SELECTED CAUSES, BY SEX, WITH RATES PER 100,000 POPULATION, 1965

Cause with International List Number	Total		Male		Female	
	Number	Rate	Number	Rate	Number	Rate
TOTAL ALL CAUSES	27,379	901.5	16,009	1048.1	11,370	753.2
Tuberculosis, all forms (001-019)	52	1.7	38	2.5	14	0.9
Tuberculosis of respiratory system (001-008)	(44)	1.4	(33)	2.2	(11)	0.7
Tuberculosis, other forms (010-019)	(8)	0.3	(5)	0.3	(3)	0.2
Syphilis and its sequelae (020-029)	22	0.7	17	1.1	5	0.3
Dysentery, all forms (045-048)	3	0.1	1	0.1	2	0.1
Meningococcal infections (057)	11	0.4	9	0.6	2	0.1
Acute infectious encephalitis (082)	4	0.1	2	0.1	2	0.1
Measles (085)	1	0.0	1	0.1		
Infectious hepatitis (092)	6	0.2	5	0.3	1	0.1
All other infective and parasitic diseases (001-138, excluding numbers listed above)	42	1.4	22	1.4	20	1.3
Malignant neoplasms, including neoplasms of lymphatic and hematopoietic tissues (140-205)	4,549	149.8	2,561	167.7	1,988	131.7
Malignant neoplasms of buccal cavity and pharynx (140-148)	(111)	3.7	(77)	5.0	(34)	2.3
Malignant neoplasms of digestive organs and peritoneum (150-159, excluding 156.2)	(1,417)	46.7	(811)	53.1	(606)	40.1
Malignant neoplasms of respiratory system (160-164)	(782)	25.7	(646)	42.3	(136)	9.0
Malignant neoplasms of breast (170)	(414)	13.6	(4)	0.3	(410)	27.2
Malignant neoplasms of genital organs (171-179)	(596)	19.6	(290)	19.0	(306)	20.3
Malignant neoplasms of urinary organs (180-181)	(247)	8.1	(167)	10.9	(80)	5.3
Malignant neoplasms of other and unspecified sites, (156.2, 165, 190-199)	(454)	14.9	(268)	17.5	(186)	12.3
Leukemia and aleukemia (204)	(249)	8.2	(143)	9.4	(106)	7.0
Lymphosarcoma and other neoplasms of lymphatic and hematopoietic tissues (200-203, 205)	(279)	9.2	(155)	10.1	(124)	8.2

TABLE 16 (Cont'd)

Cause with International List Number	Total		Male		Female	
	Number	Rate	Number	Rate	Number	Rate
Benign and unspecified neoplasms (210-239)	55	1.8	26	1.7	29	1.9
Diabetes Mellitus (260)	479	15.8	224	14.7	255	16.9
Anemias (290-293)	48	1.6	30	2.0	18	1.2
Meningitis, except meningococcal and tuberculous (340)	37	1.2	26	1.7	11	0.7
Major cardiovascular-renal diseases (330-334, 400-468, 592-594)	15,362	505.8	8,875	581.1	6,487	429.7
Diseases of cardiovascular system (330-334, 400-468)	15,240	501.8	8,804	576.4	6,436	426.4
Vascular lesions affecting the central nervous system (330-334)	3,228	106.3	1,579	103.4	1,649	109.2
Rheumatic Fever (400-402)	6	0.2	2	0.1	4	0.3
Diseases of the Heart (410-443)	10,723	353.1	6,519	426.8	4,204	278.5
Chronic rheumatic heart disease (410-416)	(234)	7.7	(105)	6.9	(129)	8.5
Arteriosclerotic heart disease, including coronary (420)	(8,570)	282.2	(5,515)	361.1	(3,055)	202.4
Nonrheumatic chronic endocarditis and other myocardial degeneration (421-422)	(720)	23.7	(345)	22.6	(375)	24.8
Other diseases of heart (430-434)	(510)	16.8	(261)	17.1	(249)	16.5
Hypertension with heart disease (440-443)	(689)	22.7	(293)	19.2	(396)	26.2
Hypertension without mention of heart (444-447)	111	3.7	64	4.2	47	3.1
General Arteriosclerosis (450)	775	25.5	378	24.7	397	26.3
Other diseases of circulatory system (451-468)	397	13.1	262	17.2	135	8.9
Chronic and unspecified nephritis and other renal sclerosis (592-594)	122	4.0	71	4.6	51	3.4
Influenza and pneumonia, except pneumonia of newborn (480-493)	803	26.4	453	29.7	350	23.2
Influenza (480-483)	(26)	0.9	(9)	0.6	(17)	1.1
Pneumonia, except pneumonia of newborn (490-493)	(777)	25.6	(444)	29.1	(333)	22.1
Bronchitis (500-502)	81	2.7	61	4.0	20	1.3

TABLE 16 (Cont'd)

Cause with International List Number	Total		Male		Female	
	Number	Rate	Number	Rate	Number	Rate
Ulcer of stomach and duodenum (540-541)	175	5.8	112	7.3	63	4.2
Appendicitis (550-553)	22	0.7	16	1.0	6	0.4
Hernia and intestinal obstruction (560, 561, 570)	127	4.2	50	3.3	77	5.1
Gastritis, duodenitis, enteritis, and colitis, except diarrhea of newborn (543, 571-572)	110	3.6	45	2.9	65	4.3
Cirrhosis of liver (581)	310	10.2	197	12.9	113	7.5
Acute nephritis and nephritis with edema, including nephrosis (590-591)	11	0.4	8	0.5	3	0.2
Hyperplasia of prostate (610)	41	1.4	41	2.7		
Deliveries and complications of pregnancy, childbirth, and the puerperium (640-689)	15	0.5			15	1.0
Abortion (650-652)	(3)	0.1			(3)	0.2
All other complications (640-649, 660-689)	(12)	0.4			(12)	0.8
Congenital malformations (750-759)	255	8.4	128	8.4	127	8.4
Certain diseases of early infancy (760-776)	662	21.8	365	23.9	297	19.7
Birth injuries, postnatal asphyxia, and atelectasis (760-762)	(268)	8.8	(154)	10.1	(114)	7.6
Infections of newborn (763-768)	(34)	1.1	(19)	1.2	(15)	1.0
Other diseases peculiar to early infancy, and immaturity unqualified (769-776)	(360)	11.9	(192)	12.6	(168)	11.1
Symptoms, senility, and ill-defined conditions (780-795)	204	6.7	119	7.8	85	5.6
All other diseases (residual)	1,532	50.4	916	60.0	616	40.8
Accidents (E800-E962)	1,843	60.7	1,291	84.5	552	36.6
Motor vehicle accidents (E810-E835, E960)	(814)	26.8	(570)	37.3	(244)	16.2
All other accidents (E800-E802, E840-E959, E961, E962)	(1,029)	33.9	(721)	47.2	(308)	20.4
Suicide (E963, E970-E979)	428	14.1	307	20.1	121	8.0
Homicide (E964, E980-E985)	88	2.9	62	4.1	26	1.7
Injury due to war operations by gunshot (E991)	1	0.0	1	0.1		

TABLE 17

FIVE LEADING CAUSES OF DEATH: RESIDENCE, BY SEX, BY AGE GROUPS,
WITH RATES* PER 100,000 POPULATION, 1965

Age Group	Cause	International List Number	Total	Rate	Male	Rate	Female	Rate
All Ages								
All Causes			27,379	901.5	16,009	1048.1	11,370	753.2
Diseases of the Heart		410-443	10,723	353.1	6,519	426.8	4,204	278.5
Malignant Neoplasms		140-205	4,549	149.8	2,561	167.7	1,988	131.7
Vascular Lesions affecting								
Central Nervous System		330-334	3,228	106.3	1,579	103.4	1,649	109.2
All Accidents		800-962	1,843	60.7	1,291	84.5	552	36.6
Influenza and Pneumonia		480-493	803	26.4	453	29.7	350	23.2
All Other Causes			6,233	205.2	3,606	236.1	2,627	174.0
Under 1								
All Causes			1,130	2132.1	640	2361.6	490	1891.9
Diseases of Early Infancy		760-776	661	1247.2	364	1343.2	297	1146.7
Congenital Malformations		750-759	180	339.6	91	335.8	89	343.6
Influenza and Pneumonia		480-493	78	147.2	50	184.5	28	108.1
All Accidents		800-962	45	84.9	28	103.3	17	65.6
Hernias & Intestinal								
Obstruction		560, 561, 570	13	24.5	7	25.8	6	23.2
All Other Causes			153	288.7	100	369.0	53	204.6
1 - 14								
All Causes			461	52.5	273	61.1	188	43.6
All Accidents		800-962	202	23.0	128	28.6	74	17.2
Malignant Neoplasms		140-205	77	8.8	39	8.7	38	8.8
Congenital Malformations		750-759	41	4.7	20	4.5	21	4.9
Influenza and Pneumonia		480-493	23	2.6	16	3.6	7	1.6
Meningitis, except meningo-								
coccal & tuberculous		340	11	1.3	7	1.6	4	0.9
All Other Causes			107	12.2	63	14.1	44	10.2

*Rates based upon estimated population in each specified sex and age group.
(See Table 2)

TABLE 17 (Cont'd)

Age Group	Cause	International List Number	Total	Rate	Male	Rate	Female	Rate
15 - 44								
	All Causes		1,956	162.6	1,294	213.8	662	110.7
	All Accidents	800-962	689	57.3	553	91.4	136	22.7
	Malignant Neoplasms	140-205	308	25.6	140	23.1	168	28.1
	Diseases of the Heart	410-443	274	22.8	208	34.4	66	11.0
	Suicide	963,970-979	174	14.5	121	20.0	53	8.9
	Vascular Lesions affecting Central Nervous System	330-334	74	6.2	44	7.3	30	5.0
	All Other Causes		437	36.3	228	37.7	209	34.9
45 - 64								
	All Causes		6,215	1027.3	4,176	1363.8	2,039	682.4
	Diseases of the Heart	410-443	2,408	398.0	1,818	593.7	590	197.5
	Malignant Neoplasms	140-205	1,529	252.7	874	285.4	655	219.2
	All Accidents	800-962	426	70.4	336	109.7	90	30.1
	Vascular Lesions affecting Central Nervous System	330-334	403	66.6	226	73.8	177	59.2
	Cirrhosis of Liver	581	188	31.1	125	40.8	63	21.1
	All Other Causes		1,261	208.4	797	260.3	464	155.3
65 and Over								
	All Causes		17,617	5921.7	9,626	6783.7	7,991	5135.6
	Diseases of the Heart	410-443	8,032	2699.8	4,486	3161.4	3,546	2278.9
	Vascular Lesions affecting Central Nervous System	330-334	2,744	922.4	1,304	919.0	1,440	925.4
	Malignant Neoplasms	140-205	2,633	885.0	1,507	1062.0	1,126	723.7
	General Arteriosclerosis	450	748	251.4	361	254.4	387	248.7
	Influenza and Pneumonia	480-493	559	187.9	296	208.6	263	169.0
	All Other Causes		2,901	975.1	1,672	1178.3	1,229	789.8

TABLE 18

DEATHS: RESIDENCE, BY SELECTED CAUSES, BY LENGTH OF ATTENDANCE*, 1965

Cause of Death	Total**	Never At- tended	Under 7 days	7 days Under 1 mo.	1 mo. Under 6 mo.	6 mos. Under 1 yr.	1 yr. Under 3 yr.	3 yrs. and over
ALL CAUSES	27,379	5,726	3,652	2,524	3,233	1,310	3,050	7,847
Infectious and Parasitic Diseases	141	21	40	12	26	5	10	27
Malignant Neoplasms	4,549	221	327	599	1,070	443	637	1,244
Diabetes Mellitus	479	37	56	47	55	14	66	203
Vascular Lesions affecting Central Nervous System	3,228	223	435	305	398	178	499	1,187
Diseases of the Heart	10,723	2,482	1,162	766	982	401	1,217	3,704
Influenza and Pneumonia	803	162	116	83	102	46	94	199
Cirrhosis of the Liver	310	62	40	53	51	16	32	54
Diseases of Early Infancy	662	38	593	29	2			
Deaths due to External Causes (Accidents, Homicide and Suicide)	2,360	1,883	174	94	57	19	32	95
All Other Causes	4,124	597	709	536	490	188	463	1,134

*Length of Attendance by the person who signs death certificate.

**Totals include 37 deaths with length of attendance not stated.

TABLE 19

FIVE LEADING CAUSES OF DEATH: RESIDENCE, BY SEX, BY AGE GROUP, WITH PERCENT OF TOTAL, 1965

Age Group	Cause	International List Number	Total	%	Male	%	Female	%
All Ages								
All Causes			27,379	100.0	16,009	58.5	11,370	41.5
Diseases of the Heart		410-443	10,723	39.2	6,519	23.8	4,204	15.4
Malignant Neoplasms		140-205	4,549	16.6	2,561	9.4	1,988	7.2
Vascular lesions affecting Central Nervous System		330-334	3,228	11.8	1,579	5.8	1,649	6.0
All Accidents		800-962	1,843	6.7	1,291	4.7	552	2.0
Influenza and Pneumonia		480-493	803	2.9	453	1.6	350	1.3
All Other Causes			6,233	22.8	3,606	13.2	2,627	9.6
Under 1								
All Causes			1,130	100.0	640	56.6	490	43.4
Certain Diseases of Early Infancy		760-776	661	58.5	364	32.2	297	26.3
Congenital Malformations		750-759	180	15.9	91	8.0	89	7.9
Influenza and Pneumonia		480-493	78	6.9	50	4.4	28	2.5
All Accidents		800-962	45	4.0	28	2.5	17	1.5
Meningitis, except meningococcal & tuberculous		340	10	0.9	8	0.7	2	0.2
All Other Causes			156	13.8	99	8.8	57	5.0
1 - 4								
All Causes			215	100.0	128	59.5	87	40.5
All Accidents		800-962	90	41.8	54	25.1	36	16.7
Malignant Neoplasms		140-205	30	14.0	14	6.5	16	7.5
Congenital Malformations		750-759	23	10.7	14	6.5	9	4.2
Influenza and Pneumonia		480-493	15	7.0	9	4.2	6	2.8
Meningococcal Infections		057	8	3.7	4	1.8	4	1.9
All Other Causes			49	22.8	33	15.4	16	7.4
5 - 14								
All Causes			246	100.0	145	58.9	101	41.1
All Accidents		800-962	112	45.5	74	30.1	38	15.4
Malignant Neoplasms		140-205	47	19.1	25	10.2	22	8.9
Congenital Malformations		750-759	18	7.3	6	2.4	12	4.9
Influenza and Pneumonia		480-493	8	3.3	7	2.8	1	0.5
Homicide		980-965,964	5	2.0	3	1.2	2	0.8
All Other Causes			56	22.8	30	12.2	26	10.6

TABLE 19 (Cont'd)

Age Group	Cause	International List Number	Total	%	Male	%	Female	%
15 - 24								
All Causes			505	100.0	377	74.6	128	25.4
All Accidents		800-962	305	60.4	254	50.3	51	10.1
Malignant Neoplasms		140-205	43	8.5	28	5.5	15	3.0
Suicide		963, 970-979	41	8.1	29	5.7	12	2.4
Diseases of the Heart		410-443	15	3.0	10	2.0	5	1.0
Congenital Malformations		750-759	12	2.4	6	1.2	6	1.2
Homicide		980-985,964	12	2.4	6	1.2	6	1.2
All Other Causes			77	15.2	44	8.7	33	6.5
25 - 34								
All Causes			418	100.0	280	67.0	138	33.0
All Accidents		800-962	174	41.6	146	34.9	28	6.7
Malignant Neoplasms		140-205	64	15.3	32	7.6	32	7.7
Suicide		963, 970-979	48	11.5	38	9.1	10	2.4
Diseases of the Heart		410-443	29	6.9	20	4.8	9	2.1
Vascular lesions affecting Central Nervous System		330-334	12	2.9	9	2.2	3	0.7
All Other Causes			91	21.8	35	8.4	56	13.4
35 - 44								
All Causes			1,033	100.0	637	61.7	396	38.3
Diseases of the Heart		410-443	230	22.3	178	17.3	52	5.0
All Accidents		800-962	210	20.3	153	14.8	57	5.5
Malignant Neoplasms		140-205	201	19.5	80	7.8	121	11.7
Suicide		963, 970-979	85	8.2	54	5.2	31	3.0
Vascular Lesions affecting Central Nervous System		330-334	54	5.2	30	2.9	24	2.3
All Other Causes			253	24.5	142	13.7	111	10.8
45 - 54								
All Causes			2,261	100.0	1,480	65.4	781	34.6
Diseases of the Heart		410-443	767	33.9	607	26.8	160	7.1
Malignant Neoplasms		140-205	562	24.8	281	12.4	281	12.4
All Accidents		800-962	216	9.6	173	7.7	43	1.9
Vascular lesions affecting Central Nervous System		330-334	128	5.7	68	3.0	60	2.7
Suicide		963, 970-979	96	4.2	63	2.8	33	1.4
All Other Causes			492	21.8	288	12.7	204	9.1
55 - 64								
All Causes			3,954	100.0	2,696	68.2	1,258	31.8
Diseases of the Heart		410-443	1,641	41.5	1,211	30.6	430	10.9
Malignant Neoplasms		140-205	967	24.4	593	15.0	374	9.4
Vascular lesions affecting Central Nervous System		330-334	275	7.0	158	4.0	117	3.0
All Accidents		800-962	210	5.3	163	4.1	47	1.2
Cirrhosis of the Liver		581	98	2.5	70	1.8	28	0.7
All Other Causes			763	19.3	501	12.7	262	6.6

TABLE 19 (Cont'd)

Age Group	Cause	International List Number	Total	%	Male	%	Female	%
65 - 74								
	All Causes		6,068	100.0	3,768	62.1	2,300	37.9
	Diseases of the Heart	410-443	2,775	45.7	1,777	29.3	998	16.4
	Malignant Neoplasms	140-205	1,261	20.8	755	12.5	506	8.3
	Vascular lesions affecting Central Nervous System	330-334	693	11.4	373	6.1	320	5.3
	All Accidents	800-962	144	2.4	87	1.4	57	1.0
	Influenza and Pneumonia	480-493	110	1.8	74	1.2	36	0.6
	All Other Causes		1,085	17.9	702	11.6	383	6.3
75 - 84								
	All Causes		7,801	100.0	4,207	53.9	3,594	46.1
	Diseases of the Heart	410-443	3,570	45.8	1,966	25.2	1,604	20.6
	Vascular lesions affecting Central Nervous System	330-334	1,330	17.0	644	8.3	686	8.7
	Malignant Neoplasms	140-205	1,071	13.7	596	7.6	475	6.1
	General Arteriosclerosis	450	346	4.4	169	2.1	177	2.3
	Influenza and Pneumonia	480-493	255	3.3	140	1.8	115	1.5
	All Other Causes		1,229	15.8	692	8.9	537	6.9
85 - 94								
	All Causes		3,466	100.0	1,540	44.4	1,926	55.6
	Diseases of the Heart	410-443	1,559	45.0	690	19.9	869	25.1
	Vascular lesions affecting Central Nervous System	330-334	676	19.5	272	7.8	404	11.7
	Malignant Neoplasms	140-205	289	8.3	149	4.3	140	4.0
	General Arteriosclerosis	450	282	8.2	124	3.6	158	4.6
	Influenza and Pneumonia	480-493	180	5.2	75	2.2	105	3.0
	All Other Causes		480	13.8	230	6.6	250	7.2
95 and Over								
	All Causes		282	100.0	111	39.4	171	60.6
	Diseases of the Heart	410-443	128	45.4	53	18.8	75	26.6
	Vascular lesions affecting Central Nervous System	330-334	45	15.9	15	5.3	30	10.6
	General Arteriosclerosis	450	39	13.8	15	5.3	24	8.5
	Influenza and Pneumonia	480-493	14	5.0	7	2.5	7	2.5
	Malignant Neoplasms	140-205	12	4.3	7	2.5	5	1.8
	All Other Causes		44	15.6	14	5.0	30	10.6

TABLE 20

DEATHS: RESIDENCE AND OCCURRENCE, WITH RATES PER 1,000 POPULATION, FOR COUNTIES AND CITIES OF 10,000 POPULATION AND OVER, 1965

County and City	Residence		Occurrence	
	Number	Rate	Number	Rate
STATE TOTAL	27,379	9.0	27,588	9.1
ADAMS	80	7.1	90	8.0
ASOTIN	155	11.9	162	12.5
BENTON	354	5.3	343	5.2
Kennewick	128	8.4	127	8.4
Richland	86	3.3	101	3.9
CHELAN	388	9.2	412	9.8
Wenatchee	201	11.3	283	15.9
CLALLAM	352	11.2	333	10.6
Port Angeles	183	11.9	225	14.6
CLARK	958	9.4	1,095	10.7
Vancouver	486	13.2	897	24.4
COLUMBIA	60	12.5	61	12.7
COWLITZ	573	9.3	509	8.3
Longview	246	9.4	404	15.4
DOUGLAS	112	7.3	65	4.2
FERRY	38	9.7	28	7.2
FRANKLIN	170	7.0	160	6.6
Pasco	128	8.1	135	8.5
GARFIELD	27	8.4	23	7.2
GRANT	263	5.6	241	5.1
Moses Lake	68	6.7	83	8.2
GRAYS HARBOR	705	12.7	659	11.9
Aberdeen	295	15.5	438	23.1
Hoquiam	121	11.2	46	4.3
ISLAND	155	7.1	93	4.3
JEFFERSON	105	10.4	101	10.0
KING	8,875	8.8	9,121	9.1
Auburn	131	8.9	162	10.9
Bellevue	126	6.6	166	8.7
Kent	69	5.9	*	
Mercer Island	68	4.6	*	
Renton	179	8.2	295	13.5
Seattle	6,138	10.8	6,944	12.2

*Data not available

TABLE 20 (Cont'd)

County and City	Residence		Occurrence	
	Number	Rate	Number	Rate
KITSAP	819	9.1	802	8.9
Bremerton	332	8.1	524	12.8
KITTITAS	217	9.7	201	9.0
KLICKITAT	102	7.0	93	6.4
LEWIS	534	12.4	518	12.0
LINCOLN	92	8.6	61	5.7
MASON	153	8.9	132	7.7
OKANOGAN	282	10.5	275	10.3
PACIFIC	197	13.5	191	13.1
PEND OREILLE	73	9.4	70	9.0
PIERCE	2,914	8.4	3,119	9.0
Puyallup	177	13.3	234	17.6
Tacoma	1,721	11.3	1,961	12.9
SAN JUAN	47	16.2	17	5.9
SKAGIT	481	9.2	530	10.2
SKAMANIA	48	8.9	32	5.9
SNOHOMISH	1,638	8.3	1,512	7.7
Edmonds	142	6.8	*	
Everett	567	11.2	732	14.5
Mountlake Terrace	54	4.1	*	
SPOKANE	2,845	9.8	3,143	10.8
Spokane	2,186	11.8	2,661	14.4
STEVENS	177	10.1	145	8.2
THURSTON	524	8.9	461	7.8
Olympia	204	10.5	277	14.3
WAHKIAKUM	34	10.0	13	3.8
WALLA WALLA	465	10.5	588	13.3
Walla Walla	320	12.3	463	17.8
WHATCOM	768	10.6	749	10.3
Bellingham	447	12.6	582	16.4
WHITMAN	250	7.3	203	5.9
Pullman	47	3.0	40	2.5
YAKIMA	1,349	9.1	1,237	8.4
Yakima	617	13.7	765	17.0

*Data not available

TABLE 21

DEATHS: RESIDENCE, BY SEX AND BY RACE, FOR COUNTIES AND CITIES OF
10,000 POPULATION AND OVER, 1965

County and City	Total	Male	Female	White	Negro	Indian	Japan-Chin- ese	ese	Other Non- white
STATE TOTAL	27,379	16,009	11,370	26,504	412	255	109	44	55
ADAMS	80	52	28	77	2		1		
ASOTIN	155	86	69	155					
BENTON	354	217	137	353					1
Kennewick	128	71	57	128					
Richland	86	53	33	86					
CHELAN	388	244	144	386	1	1			
Wenatchee	201	119	82	200	1				
CLALLAM	352	220	132	334	1	17			
Port Angeles	183	104	79	181	1	1			
CLARK	958	567	391	956	2				
Vancouver	486	291	195	484	2				
COLUMBIA	60	35	25	60					
COWLITZ	573	353	220	570	1	2			
Longview	246	153	93	245	1				
DOUGLAS	112	66	46	110	1	1			
FERRY	38	29	9	31		7			
FRANKLIN	170	100	70	161	8				1
Pasco	128	78	50	119	8				1
GARFIELD	27	16	11	27					
GRANT	263	173	90	256	3	2			2
Moses Lake	68	37	31	65	1	1			1
GRAYS HARBOR	705	448	257	689	1	13		1	1
Aberdeen	295	182	113	292		1		1	1
Hoquiam	121	77	44	119	1	1			
ISLAND	155	96	59	154	1				
JEFFERSON	105	73	32	99		6			
KING	8,875	5,021	3,854	8,430	251	39	83	39	33
Auburn	131	85	46	127		2	2		
Bellevue	126	65	61	125			1		
Kent	69	37	32	65	1	1	1	1	
Mercer Island	68	35	33	67				1	
Renton	179	112	67	178		1			
Seattle	6,138	3,477	2,661	5,729	242	28	74	36	29

TABLE 21 (Cont'd)

County and City	Total	Male	Female	White	Negro	Indian	Japan-Chinese	Chinese	Other Non-white
KITSAP	819	475	344	797	11	6	1		4
Bremerton	332	183	149	320	8	1			3
KITTITAS	217	128	89	216	1				
KLICKITAT	102	64	38	98		4			
LEWIS	534	314	220	533	1				
LINCOLN	92	62	30	91	1				
MASON	153	91	62	148		5			
OKANOGAN	282	171	111	261		21			
PACIFIC	197	113	84	194	1	2			
PEND OREILLE	73	46	27	69		4			
PIERCE	2,914	1,649	1,265	2,825	52	19	12	1	5
Puyallup	177	100	77	176			1		
Tacoma	1,721	961	760	1,658	43	10	8		2
SAN JUAN	47	36	11	47					
SKAGIT	481	281	200	475		6			
SKAMANIA	48	28	20	48					
SNOHOMISH	1,638	969	669	1,616	4	17			1
Edmonds	142	76	66	142					
Everett	567	325	242	563	2	2			
Mountlake Terrace	54	32	22	54					
SPOKANE	2,845	1,673	1,172	2,789	37	10	8		1
Spokane	2,186	1,266	920	2,135	35	9	6		1
STEVENS	177	113	64	167		10			
THURSTON	524	304	220	524					
Olympia	204	108	96	204					
WAHIAKUM	34	17	17	34					
WALLA WALLA	465	284	181	458	3	1	1	1	1
Walla Walla	320	192	128	315	3	1			1
WHATCOM	768	433	335	752		15		1	
Bellingham	447	241	206	442		4		1	
WHITMAN	250	143	107	249				1	
Pullman	47	24	23	46				1	
YAKIMA	1,349	819	530	1,265	29	47	3		5
Yakima	617	365	252	600	17				

TABLE 22

DEATHS: RESIDENCE, BY AGE GROUP, FOR COUNTIES AND CITIES OF 10,000 POPULATION AND OVER, 1965

County and City	Total		Age Group										95 & Over
	All Ages	Under 1	1-4	5-14	15-24	25-34	35-44	45-54	55-64	65-74	75-84	85-94	
STATE TOTAL	27,379	1,130	215	246	505	418	1,033	2,261	3,954	6,068	7,801	3,466	282
ADAMS	80	3	1	1	1	2	3	6	9	11	30	12	1
ASOTIN	155	4	1	1	4	2	3	13	15	31	51	28	3
BENTON	354	23	8	4	11	8	16	38	63	68	82	30	3
Kennewick	128	11	2	2	3	2	5	8	17	33	33	13	1
Richland	86	8	3	2	4	1	9	9	22	10	16	2	2
CHELAN	388	9	4	6	8	11	12	40	68	73	93	56	8
Wenatchee	201	6	2	3	4	5	6	18	30	37	48	36	6
CLALLAM	352	18	2	2	7	7	13	40	52	66	96	50	1
Port Angeles	183	10	2	2	2	3	7	22	23	37	49	29	1
CLARK	958	41	4	11	24	12	26	77	129	197	294	129	14
Vancouver	486	17	2	6	12	10	12	34	70	95	161	61	6
COLUMBIA	60	3	1	4	1	2	3	3	10	10	18	9	4
COWLITZ	573	29	1	4	5	16	25	54	89	133	149	64	4
Longview	246	15	1	1	2	8	10	27	37	61	58	27	3
DOUGLAS	112	4	2	5	2	1	7	10	25	17	28	10	3
FERRY	38	3	1	1	1	2	2	3	6	10	10	1	1
FRANKLIN	170	10	3	3	6	4	11	29	30	31	39	6	1
Pasco	128	7	2	2	4	3	7	21	24	23	30	6	1
GARFIELD	27	2	2	7	1	3	2	2	4	7	4	7	1
GRANT	263	20	6	7	6	3	21	27	38	54	53	27	1
Moses Lake	68	10	1	2	2	1	7	7	11	13	8	6	2
GRAYS HARBOR	705	19	6	6	14	7	21	60	96	158	240	82	2
Aberdeen	295	10	2	2	6	1	6	29	42	58	107	34	1
Hoquiam	121	3	2	2	7	2	4	9	17	29	39	17	1
ISLAND	155	12	2	2	7	5	5	15	20	28	39	18	2
JEFFERSON	105	8	2	2	3	3	7	4	18	20	28	12	2
KING	8,875	314	63	72	144	125	365	800	1,374	1,932	2,496	1,109	81
Auburn	131	5	2	3	1	3	8	11	9	29	45	14	1
Bellevue	126	4	2	2	6	4	6	17	21	23	30	11	2
Kent	69	3	2	1	3	3	6	6	10	14	19	10	1
Mercer Island	68	4	2	1	3	2	6	13	13	14	8	8	2
Renton	179	11	3	1	3	2	11	12	25	44	51	14	2
Seattle	6,138	153	28	26	77	68	203	510	1,010	1,403	1,801	799	2

TABLE 22 (Cont'd)

County and City	Total All Ages	Under										95 & Over
		1-4	5-14	15-24	25-34	35-44	45-54	55-64	65-74	75-84	85-94	
KITSAP	819	31	6	10	11	33	64	128	213	225	78	9
Bremerton	332	15	2	3	5	14	28	60	82	85	26	3
KITTITAS	217	6	4	7	4	3	13	32	40	77	28	1
KLICKITAT	102	5		3		8	10	15	14	32	15	
LEWIS	534	13	2	11	5	17	31	63	120	175	84	10
LINCOLN	92	2	1	3		1	6	16	19	30	12	2
MASON	153	4	1	1	4	6	9	20	43	42	22	
OKANOGAN	282	11	4	12	3	14	24	36	65	72	38	3
PACIFIC	197	4	4	4	8	6	12	26	45	69	19	3
PEND OREILLE	73	1	2	2	3	3	5	5	20	21	9	2
PIERCE	2,914	155	35	46	49	104	227	399	688	828	327	30
Puyallup	177	9	17	3	2	5	11	19	42	56	26	2
Tacoma	1,721	70	17	26	24	55	119	245	432	504	204	20
SAN JUAN	47	1		1		3	4	14	10	6	7	1
SKAGIT	481	11	9	12	3	13	32	61	99	164	69	6
SKAMANIA	48	6		1		2	4	9	8	14	3	
SNOHOMISH	1,638	92	14	27	34	68	126	221	369	445	217	11
Edmonds	142	5	2	4	4	4	10	16	29	48	15	1
Everett	567	15	4	4	13	21	29	75	136	163	100	6
Mountlake Terrace	54	13	4	4	13	21	29	75	136	163	100	6
SPOKANE	2,845	118	21	47	33	95	206	377	669	833	395	32
Spokane	2,186	83	10	27	19	70	157	292	512	675	302	25
STEVENS	177	7	2	2	2	7	11	20	46	44	32	3
THURSTON	524	24	4	5	7	23	39	77	127	152	56	7
Olympia	204	9	1	1	1	7	12	28	45	63	31	5
WAHKIAKUM	34	3					2	5	8	7	5	1
WALLA WALLA	465	14	7	11	6	13	41	66	88	129	73	10
Walla Walla	320	8	3	5	4	10	31	43	68	92	44	7
WHATCOM	768	24	4	9	8	16	58	89	180	245	120	10
Bellingham	447	7	3	6	3	9	36	53	114	141	71	3
WHITMAN	250	6	4	4	3	7	18	34	55	78	38	3
Pullman	47	2		1	1	2	6	8	10	16	1	
YAKIMA	1,349	70	11	40	24	53	98	195	296	363	169	13
Yakima	617	28	3	17	4	26	48	94	129	172	85	9

TABLE 23

DEATHS: RESIDENCE BY MONTH OF OCCURRENCE, FOR COUNTIES AND CITIES OF 10,000 POPULATION AND OVER, 1965

County and City	Total	Jan	Feb	Mar	Apr	May	Jun	Jul	Aug	Sep	Oct	Nov	Dec
STATE TOTAL	27,379	2,317	2,093	2,397	2,348	2,320	2,264	2,308	2,102	2,152	2,290	2,334	2,454
ADAMS	80	9	3	8	6	5	8	6	3	6	9	9	8
ASOTIN	155	11	18	18	16	8	11	16	12	11	11	14	9
BENTON	354	29	24	25	32	31	32	23	34	41	25	30	28
Kennewick	128	11	8	7	13	12	12	6	12	13	13	7	14
Richland	86	6	6	6	6	3	10	7	7	16	3	10	6
CHELAN	388	39	27	36	25	38	28	39	32	37	32	32	23
Wenatchee	201	19	16	21	10	17	15	20	19	18	15	18	13
CLALLAM	352	37	23	21	34	29	29	32	33	26	28	28	32
Port Angeles	183	15	10	15	18	13	14	14	19	15	14	15	21
CLARK	958	86	77	96	68	98	85	70	80	83	73	68	74
Vancouver	486	53	41	51	31	44	52	39	36	37	38	34	30
COLUMBIA	60	5	2	8	8	5	6	4	5	4	5	3	5
COWLITZ	573	45	44	46	51	40	44	54	42	55	54	51	47
Longview	246	24	13	26	23	13	14	22	17	28	29	17	20
DOUGLAS	112	10	10	9	9	8	7	17	6	12	6	10	8
FERRY	38	1	4	4	2	4	2	2	5	1	5	2	6
FRANKLIN	170	11	10	19	14	14	9	8	16	13	11	27	18
Pasco	128	8	10	13	10	11	6	8	12	10	9	21	10
GARFIELD	27	1	1	3	4	5	2	4		1	2	3	1
GRANT	263	16	18	19	24	21	34	28	28	26	12	21	16
Moses Lake	68	6	5		9	5	7	9	6	8	3	7	3
GRAYS HARBOR	705	65	51	75	53	69	52	65	50	47	58	57	63
Aberdeen	295	23	17	36	20	37	16	28	26	23	22	22	25
Hoquiam	121	14	10	10	9	8	12	4	5	8	13	15	13
ISLAND	155	13	10	11	13	17	12	14	11	9	14	22	9
JEFFERSON	105	8	4	12	17	9	8	6	6	9	6	10	10
KING	8,875	747	671	783	779	748	755	714	661	701	776	725	815
Auburn	131	16	8	11	12	6	7	12	15	11	7	10	16
Bellevue	126	9	7	6	10	13	11	11	7	6	14	13	19
Kent	69	9	5	6	2	8	8	2	5	4	9	5	6
Mercer Island	68	3	6	8	2	1	6	6	4	9	9	4	10
Renton	179	15	11	19	11	18	17	17	12	11	19	10	19
Seattl	6,138	520	458	538	533	5	521	501	467	498	533	521	524

TABLE 23 (Cont'd)

County and City	Total	Jan	Feb	Mar	Apr	May	Jun	Jul	Aug	Sep	Oct	Nov	Dec
KITSAP	819	76	57	77	61	56	73	73	46	75	61	78	86
Bremerton	332	37	22	26	27	24	27	35	16	28	29	25	36
KITTITAS	217	14	17	11	15	22	24	13	14	17	21	24	25
KLICKITAT	102	7	5	11	8	11	9	4	6	9	15	9	8
LEWIS	534	47	44	57	44	48	45	41	41	36	39	48	44
LINCOLN	92	7	7	8	5	9	14	12	12	3	7	3	5
MASON	153	14	12	16	10	18	8	11	22	10	14	11	7
OKANOGAN	282	28	15	20	24	21	16	21	29	21	31	28	28
PACIFIC	197	18	10	14	18	12	24	22	14	21	15	13	16
PEND OREILLE	73	5	5	7	2	8	5	3	6	6	10	9	7
PIERCE	2,914	254	250	270	238	241	231	230	219	234	229	244	274
Puyallup	177	18	18	18	13	11	14	13	19	11	12	14	16
Tacoma	1,721	154	148	151	138	148	136	135	126	141	141	137	166
SAN JUAN	47	3	4	5	1	2	4	2	4	3	8	7	4
SKAGIT	481	39	39	34	52	39	42	41	33	43	35	39	45
SKAMANIA	48	3	2	3	2	5	5	8	5	8	1	5	1
SNOHOMISH	1,638	138	130	148	124	151	118	159	139	116	132	149	134
Edmonds	142	8	10	13	10	12	14	15	16	9	14	10	11
Everett	567	59	55	51	41	57	38	55	42	36	45	41	47
Mountlake Terrace	54	7	4	5	3	7	3	1	7	1	8	6	2
SPOKANE	2,845	222	232	228	258	227	217	265	206	215	232	271	272
Spokane	2,186	183	167	180	204	170	147	202	161	163	177	212	220
STEVENS	177	18	17	11	25	12	14	17	9	12	12	16	14
THURSTON	524	41	42	38	51	35	36	42	52	39	56	40	52
Olympia	204	18	14	14	21	11	23	18	25	15	17	12	16
WAHKIAKUM	34	3	1	3	1	4	4	4	4	5	3	3	3
WALLA WALLA	465	42	36	31	37	48	35	39	39	31	33	39	55
Walla Walla	320	28	29	18	24	31	22	30	25	22	28	29	34
WHATCOM	768	84	48	69	72	62	61	67	47	50	76	64	68
Bellingham	447	53	29	40	46	36	30	40	23	29	45	35	41
WHITMAN	250	16	20	12	21	23	24	24	18	20	23	20	29
Pullman	47	4	4	3	4	6	2	3	5	3	4	2	7
YAKIMA	1,349	105	103	131	124	117	131	108	117	96	110	102	105
Yakima	617	46	53	56	67	53	53	51	60	37	48	47	46

TABLE 24

DEATHS: OCCURRENCE, BY TYPE OF INSTITUTION OF DEATH FOR COUNTIES AND CITIES OF 10,000 POPULATION AND OVER, 1965

County and City	Total	General Hospital	Mental Insti.	T. B. Sanatorium	Other Med. Care Facility	Nursing Homes	Home	Other & N.S.
STATE TOTAL	27,588	13,291	415	59	77	5,895	5,164	2,687
ADAMS	90	44						
ASOTIN	162	82				24	12	10
BENTON	343	204				50	22	8
Kennewick	127	72				40	61	38
Richland	101	79				33	15	7
							10	12
CHELAN	412	223						
Wenatchee	283	180			1	67	76	45
CLALLAM	333	139			1	45	38	19
Port Angeles	225	126				88	68	38
						51	38	10
CLARK	1,095	661						
Vancouver	897	661				211	144	79
COLUMBIA	61	31				106	68	62
COWLITZ	509	230				15	12	3
Longview	404	228				115	94	70
						106	40	30
DOUGLAS	65	10						
FERRY	28	13				26	22	7
FRANKLIN	160	97					8	7
Pasco	135	97				7	26	30
GARFIELD	23	12				6	17	15
							7	4
GRANT	241	137						
Moses Lake	83	46			1	32	44	27
GRAYS HARBOR	659	322			1	20	10	6
Aberdeen	438	282				137	124	76
Hoquiam	46					80	39	37
ISLAND	93	5				20	24	2
						31	41	16
JEFFERSON	101	52						
KING	9,121	4,435	20	38	17	10	21	18
Auburn	162	68				1,840	1,742	1,029
Bellevue	166	59			1	43	24	26
Renton	295	108				52	33	22
Seattle	6,944	3,981	4			79	42	66
					7	1,009	1,187	756

TABLE 24 (Cont'd)

County and City	Total	General Hospital	Mental Insti.	T. B. Sanatorium	Other Med. Care Facility	Nursing Homes	Home	Other & N.S.
KITSAP	802	332						
Bremerton	524	332			1	242	153	74
KITTITAS	201	81			1	93	48	50
KLICKITAT	93	44			2	35	46	37
LEWIS	518	240				12	22	15
LINCOLN	61	32			1	119	115	43
						3	19	7
MASON	132	63				21	30	18
OKANOGAN	275	152				29	67	27
PACIFIC	191	80				32	47	32
PEND OREILLE	70	27				7	20	16
PIERCE	3,119	1,583	208					
Puyallup	234	108			12	524	488	304
Tacoma	1,961	1,232				70	35	21
SAN JUAN	17				1	297	235	196
SKAGIT	530	226	72				12	5
						110	89	33
SKAMANIA	32							
SNOHOMISH	1,512	611			1	1	15	15
Everett	732	419				431	331	139
SPOKANE	3,143	1,633	115	21		170	94	49
Spokane	2,661	1,566			16	723	536	99
					2	640	398	55
STEVENS	145	57						
THURSTON	461	180				37	32	19
Olympia	277	180			4	110	121	46
WAHKIAKUM	13				2	40	39	16
						5	6	2
WALLA WALLA	588	336						
Walla Walla	463	336			7	120	84	41
WHATCOM	749	290			7	40	57	23
Bellingham	582	290			2	259	149	49
					1	184	75	32
WHITMAN	203	94						
Pullman	40	24				32	54	23
YAKIMA	1,237	533					15	1
Yakima	765	408			12	350	204	138
						198	81	78

TABLE 25-A

DEATHS: RESIDENCE, BY CERTAIN CAUSES, WITH RATES PER 100,000
POPULATION, FOR COUNTIES AND CITIES OF 10,000
POPULATION AND OVER, 1965

County and City	Diseases of the Heart (410-443)		Malignant Neoplasms (140-205)		Vascular Lesions affecting Central Nervous System (330-334)		Certain Diseases of Early Infancy (760-776)	
	Number	Rate	Number	Rate	Number	Rate	Number	Rate
STATE TOTAL	10,723	353.1	4,549	149.8	3,228	106.3	662	21.8
ADAMS	26	230.1	13	115.0	10	88.5		
ASOTIN	66	507.7	23	176.9	9	69.2	2	15.4
BENTON	135	203.0	57	85.7	36	54.1	15	22.6
Kennewick	43	282.9	20	131.6	14	92.1	5	32.9
Richland	29	111.5	15	57.7	5	19.2	7	26.9
CHELAN	148	352.4	76	181.0	44	104.8	3	7.1
Wenatchee	68	382.0	34	191.0	26	146.1	2	11.2
CLALLAM	141	450.5	50	159.7	36	115.0	7	22.4
Port Angeles	77	500.0	24	155.8	21	136.4	5	32.5
CLARK	393	383.8	151	147.5	133	129.9	22	21.5
Vancouver	181	491.8	87	236.4	73	198.4	7	19.0
COLUMBIA	20	416.7	11	229.2	10	208.3	2	41.7
COWLITZ	220	357.1	78	126.6	74	120.1	18	29.2
Longview	94	358.8	39	148.9	31	118.3	10	38.2
DOUGLAS	39	254.9	25	163.4	14	91.5	2	13.1
FERRY	14	359.0	4	102.6	6	153.8	2	51.3
FRANKLIN	59	243.8	28	115.7	19	78.5	8	33.1
Pasco	46	291.1	24	151.9	14	88.6	5	31.6
GARFIELD	13	406.3	1	31.3	3	93.8		
GRANT	90	192.3	32	68.4	31	66.2	15	32.1
Moses Lake	24	236.2	7	68.9	9	88.6	7	68.9
GRAYS HARBOR	296	535.3	103	186.3	102	184.4	9	16.3
Aberdeen	124	653.0	37	194.7	44	231.6	5	26.3
Hoquiam	52	481.5	21	194.4	16	148.1	1	9.3
ISLAND	61	279.8	27	123.9	10	45.9	5	22.9
JEFFERSON	46	455.4	15	148.5	6	59.4	6	59.4
KING	3,417	339.9	1,576	156.8	1,005	100.0	181	18.0
Auburn	52	351.4	23	155.4	13	87.8		
Bellevue	51	268.4	27	142.1	12	63.2	2	10.5
Kent	26	222.2	11	94.0	8	68.4	2	17.1
Mercer Island	19	129.7	15	102.4	8	54.6	3	20.5
Renton	57	260.3	36	164.4	22	100.5	5	22.8
Seattle	2,440	430.0	1,098	193.5	712	125.5	90	15.9

TABLE 25-A (Cont'd)

County and City	Diseases of the Heart (410-443)		Malignant Neoplasms (140-205)		Vascular Lesions affecting Central Nervous System (330-334)		Certain Diseases of Early Infancy (760-776)	
	Number	Rate	Number	Rate	Number	Rate	Number	Rate
KITSAP	318	354.5	145	161.6	92	102.6	21	23.4
Bremerton	125	306.4	61	149.5	41	100.5	11	27.0
KITTITAS	88	394.6	34	152.5	20	89.7	5	22.4
KLICKITAT	37	255.2	13	89.7	19	131.0	3	20.7
LEWIS	218	507.0	88	204.7	71	165.1	8	18.6
LINCOLN	35	327.1	10	93.5	15	140.2	1	9.3
MASON	64	372.1	27	157.0	21	122.1	2	11.6
OKANOGAN	98	365.7	47	175.4	36	134.3	6	22.4
PACIFIC	89	609.6	33	226.0	16	109.6	3	20.5
PEND OREILLE	31	397.4	8	102.6	10	128.2	1	12.8
PIERCE	1,192	345.2	495	143.4	336	97.3	91	26.4
Puyallup	82	616.5	32	240.6	17	127.8	7	52.6
Tacoma	716	469.5	296	194.1	226	148.2	41	26.9
SAN JUAN	17	586.2	8	275.9	8	275.9		
SKAGIT	193	369.7	74	141.8	55	105.4	7	13.4
SKAMANIA	24	444.4	3	55.6	3	55.6	2	37.0
SNOHOMISH	611	310.0	277	140.5	195	98.9	52	26.4
Edmonds	48	229.7	31	148.3	22	105.3	2	9.6
Everett	221	437.6	92	182.2	90	178.2	8	15.8
Mt. Lake Terrace	12	91.6	8	61.1	2	15.3	9	68.7
SPOKANE	1,163	401.0	439	151.4	335	115.5	76	26.2
Spokane	898	485.4	344	185.9	270	145.9	55	29.7
STEVENS	67	380.7	27	153.4	27	153.4	6	34.1
THURSTON	217	369.0	81	137.8	49	83.3	14	23.8
Olympia	83	427.8	34	175.3	18	92.8	7	36.1
WAHKIAKUM	12	352.9	4	117.6	3	88.2	2	58.8
WALLA WALLA	165	374.1	70	158.7	72	163.3	7	15.9
Walla Walla	106	407.7	59	226.9	48	184.6	4	15.4
WHATCOM	324	447.5	136	187.8	90	124.3	11	15.2
Bellingham	186	523.9	78	219.7	51	143.7	6	16.9
WHITMAN	92	267.4	42	122.1	32	93.0	5	14.5
Pullman	10	63.7	10	63.7	5	31.8	2	12.7
YAKIMA	484	327.2	218	147.4	175	118.3	42	28.4
Yakima	218	483.4	117	259.4	78	172.9	20	44.3

TABLE 25-B

DEATHS: RESIDENCE, BY CERTAIN CAUSES, WITH RATES PER 100,000 POPULATION,
FOR COUNTIES AND CITIES OF 10,000 POPULATION AND OVER, 1965

County and City	Influenza and Pneumonia (480-493)		General Arteriosclerosis (450)		Diabetes Mellitus (260)		Congenital Malformations (750-759)	
	Number	Rate	Number	Rate	Number	Rate	Number	Rate
STATE TOTAL	803	26.4	775	25.5	479	15.8	255	8.4
ADAMS	2	17.7	5	44.2	1	8.8	3	26.5
ASOTIN	9	69.2	2	15.4	2	15.4	1	7.7
BENTON	11	16.5	7	10.5	4	6.0	7	10.5
Kennewick	9	59.2	5	32.9	2	13.2	4	26.3
Richland	1	3.8	1	3.8	1	3.8	2	7.7
CHELAN	7	16.7	12	28.6	9	21.4	4	9.5
Wenatchee	5	28.1	11	61.8	6	33.7	0	
CLALLAM	15	47.9	10	31.9	8	25.6	5	16.0
Port Angeles	10	64.9	6	39.0	3	19.5	4	26.0
CLARK	25	24.4	29	28.3	16	15.6	8	7.8
Vancouver	14	38.0	15	40.8	9	24.5	3	8.2
COLUMBIA	2	41.7	0		1	20.8	1	20.8
COWLITZ	14	22.7	14	22.7	17	27.6	9	14.6
Longview	7	26.7	6	22.9	8	30.5	3	11.5
DOUGLAS	2	13.1	3	19.6	3	19.6	1	6.5
FERRY	1	25.6	2	51.3	0		1	25.6
FRANKLIN	6	24.8	3	12.4	2	8.3	1	4.1
Pasco	5	31.6	3	19.0	2	12.7	1	6.3
GARFIELD	1	31.3	0		1	31.3	2	62.5
GRANT	3	6.4	4	8.5	5	10.7	3	6.4
Moses Lake	0		0		0		2	19.7
GRAYS HARBOR	13	23.5	17	30.7	16	28.9	5	9.0
Aberdeen	6	31.6	11	57.9	9	47.4	3	15.8
Hoquiam	3	27.8	2	18.5	1	9.3	1	9.3
ISLAND	6	27.5	3	13.8	3	13.8	1	4.6
JEFFERSON	0		2	19.8	0		0	
KING	283	28.2	295	29.3	136	13.5	69	6.9
Auburn	2	13.5	4	27.0	2	13.5	4	27.0
Bellevue	3	15.8	2	10.5	2	10.5	0	
Kent	4	34.2	2	17.1	2	17.1	0	
Mercer Island	2	13.7	2	13.7	3	20.5	0	
Renton	3	13.7	12	54.8	4	18.3	1	4.6
Seattle	200	35.2	214	37.7	77	13.6	36	6.3

TABLE 25-B (Cont'd)

County and City	Influenza and Pneumonia (480-493)		General Arteriosclerosis (450)		Diabetes Mellitus (260)		Congenital Malformations (750-759)	
	Number	Rate	Number	Rate	Number	Rate	Number	Rate
KITSAP	14	15.6	27	30.1	12	13.4	7	7.8
Bremerton	4	9.8	6	14.7	2	4.9	3	7.4
KITTITAS	4	17.9	7	31.4	7	31.4	1	4.5
KLICKITAT	2	13.8	2	13.8	0		0	
LEWIS	9	20.9	12	27.9	16	37.2	3	7.0
LINCOLN	0		5	46.7	2	18.7	1	9.3
MASON	6	34.9	3	17.4	1	5.8	0	
OKANOGAN	5	18.7	7	26.1	7	26.1	3	11.2
PACIFIC	4	27.4	5	34.2	4	27.4	2	13.7
PEND OREILLE	3	38.5	2	25.6	2	25.6	0	
PIERCE	81	23.5	43	12.5	61	17.7	41	11.9
Puyallup	3	22.6	5	37.6	1	7.5	2	15.0
Tacoma	50	32.8	21	13.8	36	23.6	16	10.5
SAN JUAN	0		1	34.5	1	34.5	2	69.0
SKAGIT	20	38.3	18	34.5	9	17.2	4	7.7
SKAMANIA	1	18.5	0		0		1	18.5
SNOHOMISH	38	19.3	49	24.9	38	19.3	16	8.1
Edmonds	3	14.4	2	9.6	1	4.8	0	
Everett	8	15.8	34	67.3	16	31.7	4	7.9
Mountlake Terrace	2	15.3	1	7.6	2	15.3	1	7.6
SPOKANE	104	35.9	73	25.2	47	16.2	23	7.9
Spokane	79	42.7	56	30.3	35	18.9	16	8.6
STEVENS	6	34.1	1	5.7	1	5.7	2	11.4
THURSTON	14	23.8	11	18.7	9	15.3	6	10.2
Olympia	6	30.9	5	25.8	2	10.3	0	
WAHKIAKUM	1	29.4	3	88.2	0		0	
WALLA WALLA	10	22.7	17	38.5	5	11.3	1	2.3
Walla Walla	6	23.1	10	38.5	2	7.7	1	3.8
WHATCOM	25	34.5	35	48.3	11	15.2	6	8.3
Bellingham	11	31.0	26	73.2	6	16.9	1	2.8
WHITMAN	8	23.3	7	20.3	5	14.5	2	5.8
Pullman	1	6.4	2	12.7	2	12.7	1	6.4
YAKIMA	48	32.5	39	26.4	17	11.5	13	8.8
Yakima	18	39.9	17	37.7	11	24.4	6	13.3

TABLE 25-C

DEATHS: RESIDENCE, BY CERTAIN CAUSES, WITH RATES PER 100,000 POPULATION,
FOR COUNTIES AND CITIES OF 10,000 POPULATION AND OVER, 1965

County and City	Alcoholism (322)		Cirrhosis of the Liver With mention Without mention of Alcoholism of Alcoholism (581)			Chronic and Unspecified Nephritis (592-594)	
	Number	Rate	Number	Number	Rate*	Number	Rate
STATE TOTAL	50	1.6	95	215	10.2	122	4.0
ADAMS				1	8.8	1	8.8
ASOTIN							
BENTON				4	6.0	2	3.0
Kennewick				1	6.6		
Richland				3	11.5		
CHELAN	2	4.8		1	2.4		
Wenatchee	2	11.2					
CLALLAM			4	8	38.3		
Port Angeles			2	2	26.0		
CLARK			1	5	5.9	6	5.9
Vancouver			1		2.7	2	5.4
COLUMBIA							
COWLITZ	1	1.6	2	2	6.5	3	4.9
Longview	1	3.8		1	3.8	2	7.6
DOUGLAS							
FERRY							
FRANKLIN				2	8.3	2	8.3
Pasco				1	6.3	1	6.3
GARFIELD							
GRANT			1	5	12.8	1	2.1
Moses Lake			1	1	19.7		
GRAYS HARBOR	3	5.4	3	2	9.0	3	5.4
Aberdeen			3	1	21.1	1	5.3
Hoquiam						1	9.3
ISLAND	2	9.2					
JEFFERSON			2	1	29.7		
KING	14	1.4	36	86	12.1	37	3.7
Auburn				2	13.5		
Bellevue				1	5.3		
Kent							
Mercer Island				1	6.8		
Renton			1	1	9.1		
Seattle	14	2.5	30	61	16.0	26	4.6

TABLE 25-C (Cont'd)

County and City	Alcoholism (322)		Cirrhosis of the Liver With mention Without mention of Alcoholism of Alcoholism (581)			Chronic and Unspecified Nephritis (592-594)	
	Number	Rate	Number	Number	Rate*	Number	Rate
KITSAP	3	3.3	5	12	19.0	4	4.5
Bremerton	1	2.5	4	9	31.9	1	2.5
KITTITAS			1		4.5	1	4.5
KLICKITAT							
LEWIS			1		2.3	6	14.0
LINCOLN				1	9.3	2	18.7
MASON				1	5.8	3	17.4
OKANOGAN			1	2	11.2	1	3.7
PACIFIC	2	13.7				1	6.8
PEND OREILLE							
PIERCE	7	2.9	10	27	10.7	15	4.3
Puyallup			1	1	15.0		
Tacoma	5	3.3	5	15	13.1	8	5.2
SAN JUAN				1	34.5		
SKAGIT	2	3.8		2	3.8	1	1.9
SKAMANIA							
SNOHOMISH	5	2.5	4	15	9.6	6	3.0
Edmonds						1	4.8
Everett	3	5.9	1	8	17.8	1	2.0
Mountlake Terrace			1	1	15.3	2	15.3
SPOKANE	4	1.4	7	16	7.9	9	3.1
Spokane	4	2.2	7	11	9.7	7	3.8
STEVENS				1	5.7	2	11.4
THURSTON			4		6.8	6	10.2
Olympia			3		15.5		
WAHKIAKUM						1	29.4
WALLA WALLA	2	4.5	2	3	11.3	1	2.3
Walla Walla	2	7.7	2	3	19.2	1	3.8
WHATCOM			3	9	16.6	2	2.8
Bellingham			1	9	28.2	2	5.6
WHITMAN				1	2.9	2	5.8
Pullman						1	6.4
YAKIMA	3	2.0	8	7	10.1	4	2.7
Yakima	2	4.4	4	4	17.7		

*Rate includes Cirrhosis of Liver with and without mention of Alcoholism

TABLE 26-A

DEATHS: OCCURRENCE, BY SELECTED ACCIDENTAL CAUSES WITH RATES PER 100,000 POPULATION,
FOR COUNTIES AND CITIES OF 10,000 POPULATION AND OVER, 1965

County and City	All Accidents		Motor Vehicle		Falls		Drownings		Fire		All Other	
	Number	Rate	Number	Rate	Number	Rate	Number	Rate	Number	Rate	Number	Rate
TATE TOTAL	1,802	59.3	782	25.7	344	11.3	161	5.3	118	3.9	397	13.1
DAMS	13	115.0	9	79.6			2	17.7			2	17.7
SOTIN	7	53.8	3	23.1	1	7.7			2	15.4	1	7.7
ENTON	24	36.1	14	21.1	2	3.0	3	4.5	1	1.5	4	6.0
Kennewick	2	13.2	1	6.6	1	6.6						
Richland	4	15.4	1	3.8			1	3.8			2	7.7
HELAN	37	88.1	13	31.0	5	11.9	6	14.3	2	4.8	11	26.2
Wenatchee	18	101.1	5	28.1	5	28.1			2	11.2	6	33.7
LALLAM	30	95.8	12	38.3	4	12.8	2	6.4	1	3.2	11	35.1
Port Angeles	11	71.4	6	39.0	2	13.0	1	1.0			3	19.5
LARK	41	40.0	19	18.6	12	11.7			5	4.9	4	3.9
Vancouver	30	81.5	14	38.0	11	29.9			4	10.9	1	2.7
OLUMBIA	5	104.2	3	62.5			3	4.9	2	3.2	14	22.7
OWLITZ	47	76.3	24	39.0	4	6.5			1	3.8	2	7.6
Longview	19	72.5	12	45.8	4	15.3					2	13.1
UGLAS	5	32.7	3	19.6								
ERRY	5	128.2	4	102.6			1	25.6			5	20.7
RANKLIN	25	103.3	13	53.7	2	8.3	4	16.5	1	4.1	2	12.7
Pasco	9	57.0	4	25.3	1	6.3	1	6.3				
ARFIELD	5	156.3	4	125.0	1	31.3						
IRANT	28	59.8	10	21.4	8	17.1	3	6.4	1	2.1	6	12.8
Moses Lake	8	78.7	1	9.8	4	39.4	1	9.8	1	9.8	1	9.8
IRAYS HARBOR	46	83.2	23	41.6	7	12.7	5	9.0	3	5.4	8	14.5
Aberdeen	20	105.3	9	47.4	5	26.3			2	10.5	4	21.1
Hoquiam	2	18.5	1	9.3	1	9.3						
SLAND	14	64.2	5	22.9	1	4.6	3	13.8			5	22.9
JEFFERSON	17	168.3	7	69.3	2	19.8	2	19.8			6	59.4
TING	510	50.7	189	18.8	158	15.7	42	4.2	39	3.9	82	8.2
Auburn	21	141.9	18	121.6	2	13.5					1	6.8
Bellevue	16	84.2	8	42.1	4	21.1	1	5.3			3	15.8
Renton	19	86.8	10	45.7	2	9.1	2	9.1	2	9.1	3	13.7
Seattle	350	61.7	112	19.7	134	23.6	20	3.5	27	4.8	57	10.0

TABLE 26-A (Cont'd)

County and City	All Accidents		Motor Vehicle		Falls		Drownings		Fire		All Other Accidents	
	Number	Rate	Number	Rate	Number	Rate	Number	Rate	Number	Rate	Number	Rate
KITSAP	38	42.4	19	21.2	4	4.5	1	1.1	3	3.3	11	12.3
Bremerton	16	39.2	8	19.6	2	4.9			1	2.5	5	12.3
KITTITAS	35	157.0	24	107.6			1	4.5	2	9.0	8	35.9
KLICKITAT	12	82.8	5	34.5			2	13.8			5	34.5
LEWIS	40	93.0	19	44.2	5	11.6	2	4.7	2	4.7	12	27.9
LINCOLN	5	46.7	3	28.0							2	18.7
MASON	11	64.0	4	23.3	1	5.8	3	17.4			3	17.4
OKANOGAN	35	130.6	10	37.3	5	18.7	8	29.9	2	7.5	10	37.3
PACIFIC	24	164.4	9	61.6	1	6.8	7	47.9			7	47.9
PEND OREILLE	9	115.4	2	25.6			3	38.5			4	51.3
PIERCE	176	51.0	77	22.3	26	7.5	16	4.6	10	2.9	47	13.6
Puyallup	13	97.7	10	75.2	1	7.5			1	7.5	1	7.5
Tacoma	87	57.0	44	28.9	16	10.5			5	3.3	21	13.8
SAN JUAN	4	137.9	2	69.0			1	0.7			1	34.5
SKAGIT	37	70.9	19	36.4	6	11.5	2	3.8	2	3.8	8	15.3
SKAMANIA	9	166.7	2	37.0			2	37.0			5	92.6
SNOHOMISH	107	54.3	57	28.9	14	7.1	6	3.0	8	4.1	22	11.2
Everett	33	65.3	18	35.6	7	13.9			3	5.9	5	9.9
SPOKANE	160	55.2	63	21.7	41	14.1	7	2.4	11	3.8	38	13.1
Spokane	119	64.3	45	24.3	37	20.0	1	0.5	10	5.4	26	14.1
STEVENS	14	79.5	5	28.4	2	11.4	4	22.7	1	5.7	2	11.4
THURSTON	39	66.3	19	32.3	9	15.3	4	6.8	2	3.4	5	8.5
Olympia	17	87.6	8	41.2	7	36.1			1	5.2	1	5.2
WAHKIAKUM	2	58.8									2	58.8
WALLA WALLA	39	88.4	16	36.3	6	13.6	4	9.1	4	9.1	9	20.4
Walla Walla	17	65.4	6	23.1	5	19.2			1	3.8	5	19.2
WHATCOM	40	55.2	15	20.7	6	8.3	1	1.4	5	6.9	13	18.0
Bellingham	25	70.4	12	33.8	4	11.3			5	14.1	4	11.3
WHITMAN	19	55.2	13	37.8	2	5.8	3	8.7			1	2.9
Pullman	2	12.7	2	12.7								
YAKIMA	88	59.5	44	29.7	9	6.1	7	4.7	9	6.1	19	12.8
Yakima	33	73.2	12	26.6	8	17.7	2	4.4	2	4.4	9	20.0

TABLE 26-B

DEATHS: RESIDENCE, BY SELECTED ACCIDENTAL CAUSES, WITH RATES PER 100,000 POPULATION, FOR COUNTIES AND CITIES OF 10,000 POPULATION AND OVER, 1965

County and City	All Accidents		Motor Vehicle		Falls		Drownings		Fire		All Other Accidents	
	Number	Rate	Number	Rate	Number	Rate	Number	Rate	Number	Rate	Number	Rate
STATE TOTAL	1,843	60.7	814	26.8	347	11.4	172	5.7	117	3.9	393	12.9
ADAMS	7	61.9	3	26.5	1	8.8	1	8.8	1	7.7	2	17.7
ASOTIN	17	130.8	10	76.9	3	23.1					3	23.1
BENTON	34	51.1	16	24.1	2	3.0	9	13.5	3	4.5	4	6.0
Kennewick	6	39.5	2	13.2	1	6.6	3	19.7				
Richland	11	42.3	4	15.4			3	11.5	2	7.7	2	7.7
CHELAN	28	66.7	12	28.6	5	11.9	5	11.9	1	2.4	5	11.9
Wenatchee	16	89.9	4	22.5	4	22.5	4	22.5	1	5.6	3	16.9
CLALLAM	27	86.3	14	44.7	2	6.4	1	3.2	1	3.2	9	28.8
Port Angeles	13	84.4	6	39.0	2	13.0					5	32.5
CLARK	57	55.7	28	27.3	12	11.7	2	2.0	6	5.9	9	8.8
Vancouver	31	84.2	15	40.8	5	13.6	1	2.7	4	10.9	6	16.3
COLUMBIA	7	145.8	4	83.3							3	62.5
COWLITZ	47	76.3	21	34.1	4	6.5	6	9.7	2	3.2	14	22.7
Longview	18	68.7	9	34.4	2	7.6	3	11.5	1	3.8	3	11.5
DOUGLAS	9	58.8	7	45.8			1	6.5			1	6.5
FERRY	2	51.3					1	25.6			1	25.6
FRANKLIN	14	57.9	7	28.9	1	4.1			1	4.1	5	20.7
Pasco	8	50.6	5	31.6	1	6.3			1	6.3	1	6.3
GARFIELD	3	93.8	2	62.5	1	31.3						
GRANT	32	68.4	7	15.0	11	23.5	4	8.5	3	6.4	7	15.0
Moses Lake	5	49.2	1	9.8	1	9.8	1	9.8	1	9.8	1	9.8
GRAYS HARBOR	45	81.4	24	43.4	5	9.0	1	9.8	2	3.6	11	19.9
Aberdeen	15	78.9	8	42.1	2	10.5	3	5.4	2	10.5	3	15.8
Hoquiam	7	64.8	3	27.8	2	18.5			3	13.8	2	18.5
ISLAND	17	78.0	5	22.9	3	13.8					6	27.5
JEFFERSON	12	118.8	3	29.7	2	19.8					6	59.4
KING	566	56.3	232	23.1	153	15.2	1	9.9	37	3.7	90	9.0
Auburn	12	81.1	6	40.5	2	13.5	54	5.4	1	6.8	1	6.8
Bellevue	11	57.9	7	36.8	2	10.5	2	13.5	1	6.8	1	6.8
Kent	7	59.8	3	25.6	2	17.1	1	5.3	1	8.5	1	5.3
Mercer Island	4	27.3	1	6.8	2	13.7						
Renton	10	45.7	4	18.3	1	4.6	1	4.6	3	13.7	1	4.6
Seattle	346	61.0	128	22.6	114	20.1	31	5.5	21	3.7	52	9.2

TABLE 26-B (Cont'd)

County and City	All Accidents		Motor Vehicle		Falls		Drownings		Fire		All Other Accidents	
	Number	Rate	Number	Rate	Number	Rate	Number	Rate	Number	Rate	Number	Rate
KITSAP	42	46.8	21	23.4	6	6.7	1	1.1	1	1.1	13	14.5
Bremerton	14	34.3	7	17.2	1	2.5					6	14.7
KITTITAS	25	112.1	16	71.7	1	4.5			2	9.0	6	26.9
KLICKITAT	12	82.8	5	34.5	1	6.9	2	13.8			4	27.6
LEWIS	36	83.7	13	30.2	5	11.6	4	9.3	2	4.7	12	27.9
LINCOLN	5	46.7	3	28.0							2	18.7
MASON	9	52.3	2	11.6	2	11.6	2	11.6	1	5.8	2	11.6
OKANOGAN	30	111.9	10	37.3	4	14.9	6	22.4	2	7.5	8	29.9
PACIFIC	16	109.6	7	47.9	2	13.7	2	13.7			5	34.2
PEND OREILLE	6	76.9	1	12.8	1	12.8	2	25.6			2	25.6
PIERCE	169	48.9	71	20.6	27	7.8	23	6.7	11	3.2	37	10.7
Puyallup	13	97.7	8	60.2	1	7.5	1	7.5	1	7.5	2	15.0
Tacoma	86	56.4	32	21.0	18	11.8	9	5.9	6	3.9	21	13.8
SAN JUAN	2	69.0	1	34.5					2	3.8	1	34.5
SKAGIT	34	65.1	15	28.7	8	15.3	3	5.7	2	3.8	6	11.5
SKAMANIA	6	111.1	3	55.6	2	37.0					1	18.5
SNOHOMISH	117	59.4	59	29.9	12	6.1	7	3.6	8	4.1	31	15.7
Edmonds	11	52.6	3	14.4	3	14.4	1	4.8			4	19.1
Everett	29	57.4	18	35.6	4	7.9			2	4.0	5	9.9
Mountlake Terrace	2	15.3	1	7.6							1	7.6
SPOKANE	168	57.9	74	25.5	35	12.1	12	4.1	8	2.8	39	13.4
Spokane	117	63.2	47	25.4	31	16.8	7	3.8	7	3.8	25	13.5
STEVENS	15	85.2	8	45.5	4	22.7	1	5.7	1	5.7	1	5.7
THURSTON	34	57.8	14	23.8	9	15.3	5	8.5	2	3.4	4	6.8
Olympia	9	46.4	2	10.3	4	20.6	2	10.3			1	5.2
WAHKIAKUM	4	117.6	2	58.8							2	58.8
WALLA WALLA	33	74.8	18	40.8	3	6.8	1	2.3	3	6.8	8	18.1
Walla Walla	20	76.9	14	53.8	2	7.7					4	15.4
WHATCOM	34	47.0	13	18.0	5	6.9	1	1.4	5	6.9	10	13.8
Bellingham	19	53.5	5	14.1	5	14.1			5	14.1	4	11.3
WHITMAN	12	34.9	5	14.5	2	5.8	2	5.8			3	8.7
Pullman	3	19.1	3	19.1								
YAKIMA	110	74.4	58	39.2	13	8.8	10	6.8	9	6.1	20	13.5
Yakima	33	73.2	14	31.0	5	11.1	4	8.9	2	4.4	8	17.7

TABLE 26-C

DEATHS: RESIDENCE, BY NON-TRANSPORT ACCIDENTAL CAUSES, BY PLACE OF ACCIDENT, 1965

Cause of Death	Total	Home	Farm	Industrial including Mines	Recre- ation	Street Hiway	Public Building	Resident Institution	Other and Unspecified
TOTAL (870-936)	891	408	26	105	15	22	26	96	193
Poisoning by solid & liquid substances (870-888)	36	24					2	2	8
Poisoning by gases & vapors (890-895)	26	16	1	3		1	1		4
Falls (900-904)	347	177	2	24	4	14	16	79	31
Falls on stairs & ladders (900, 901)	49	37		2	1		5	2	2
Falls on same level (903)	73	39		2	1	12	2	15	2
Other & unspecified falls (902, 904)	225	101	2	20	2	2	9	62	27
Blow from falling object (910)	45	2	2	35	1	2			3
Machinery (912)	28	1	13	14					
Electricity (914)	11	2		9					
Fire & explosion of combustible material (916)	117	102	1	1			3	3	7
Firearms (919)	33	12	2	3		1			15
Inhalation & ingestion causing suffocation & obstruction (921, 922)	39	22			2	1	3	4	7
Mechanical Suffocation (924, 925)	15	12		2					1
Drowning, excluding submersion in small boat (929)	121	6	4	2	7			1	101
Other & unspecified accidents	73	32	1	12	1	3	1	7	16

TABLE 27

DEATHS: OCCURRENCE, BY MONTH, BY SELECTED CAUSES, 1965

Cause of Death	Total	Jan	Feb	Mar	Apr	May	Jun	Jul	Aug	Sep	Oct	Nov	Dec
All Causes	27,588	2,332	2,113	2,417	2,369	2,354	2,277	2,305	2,114	2,178	2,307	2,358	2,464
Tuberculosis	49	3	5	4	5	1	3	5	4	3	4	5	7
Syphilis & its Sequelae	23	3	2	2	3	3	1	3	3	2	1		
All other Infectious & Parasitic Diseases	73	9	7	6	6	8	5	4	5	5	2	8	8
Malignant Neoplasms	4,636	412	390	401	365	400	426	399	340	376	366	396	365
Diabetes Mellitus	483	41	39	45	39	40	45	51	36	31	37	40	39
Vascular Lesions affecting Central Nervous System	3,281	253	253	288	270	273	272	254	270	257	272	293	326
Diseases of the Heart	10,747	968	781	965	978	917	835	877	806	887	887	881	965
Arteriosclerotic Heart Disease including Coronary Hypertension with Heart Disease	8,565	758	621	763	762	727	666	677	658	718	692	729	794
General Arteriosclerosis	700	66	58	65	72	60	52	65	42	49	62	48	61
Diseases of Early Infancy	783	73	69	73	74	64	63	60	63	50	62	65	67
Influenza	26	3	3	2	4	1		1		2	3	5	2
Pneumonia	786	69	59	72	69	72	55	65	49	49	72	67	88
All Accidents	1,802	106	130	131	148	159	169	185	176	135	146	157	160
Motor Vehicle Accidents	782	35	59	41	66	52	75	80	85	72	67	75	75
Drownings	161	2	5	6	15	19	29	42	27	2	6	2	6

TABLE 28

DEATHS: RESIDENCE AND OCCURRENCE, SUICIDE AND HOMICIDE WITH RATES
PER 100,000 POPULATION FOR COUNTIES AND CITIES OF 10,000
POPULATION AND OVER, 1965

County and City	Suicide				Homicide			
	Residence		Occurrence		Residence		Occurrence	
	Number	Rate	Number	Rate	Number	Rate	Number	Rate
STATE TOTAL	428	14.1	421	13.9	88	2.9	90	3.0
ADAMS								
ASOTIN			1	7.7				
BENTON	3	4.5	2	3.0			2	3.0
Kennewick								
Richland	2	7.7	1	3.8			1	3.8
CHELAN	8	19.0	11	26.2	4	9.5	4	9.5
Wenatchee	6	33.7	7	39.3			3	16.9
CLALLAM	4	12.8	4	12.8				
Port Angeles	3	19.5	3	19.5				
CLARK	13	12.7	10	9.8	5	4.9	3	2.9
Vancouver	5	13.6	5	13.6	3	8.2	3	8.2
COLUMBIA	1	20.8						
COWLITZ	8	13.0	8	13.0	1	1.6	1	1.6
Longview	1	3.8	2	7.6	1	3.8	1	3.8
DOUGLAS	3	19.6	2	13.1	2	13.1	1	6.5
FERRY	1	25.6	1	25.6	1	25.6	1	25.6
FRANKLIN	3	12.4	4	16.5	2	8.3	2	8.3
Pasco			1	6.3	1	6.3	1	6.3
GARFIELD					1	31.3	1	31.3
GRANT	6	12.8	5	10.7	1	2.1		
Moses Lake	1	9.8						
GRAYS HARBOR	10	18.1	10	18.1				
Aberdeen	4	21.1	4	21.1				
Hoquiam	1	9.3	1	9.3				
ISLAND	2	9.2	3	13.8				
JEFFERSON	2	19.8	2	19.8	1	9.9	1	9.9
KING	167	16.6	158	15.7	35	3.5	35	3.5
Auburn	2	13.5	2	13.5				
Bellevue	1	5.3	6	31.6			2	10.5
Kent	1	8.5						
Mercer Island	4	27.3						
Renton	3	13.7	5	22.8				
Seattle	108	19.0	105	18.5	26	4.6	30	5.3

TABLE 28 (Cont'd)

County and City	Suicide				Homicide			
	Residence		Occurrence		Residence		Occurrence	
	Number	Rate	Number	Rate	Number	Rate	Number	Rate
KITSAP	12	13.4	14	15.6				
Bremerton	4	9.8	6	14.7				
KITTITAS	3	13.5	6	26.9				
KLICKITAT	2	13.8	2	13.8			1	6.9
LEWIS	5	11.6	4	9.3				
LINCOLN								
MASON	2	11.6	2	11.6				
OKANOGAN	4	14.9	4	14.9			1	3.7
PACIFIC	2	13.7	1	6.8				
PEND OREILLE	1	12.8	1	12.8			1	12.8
PIERCE	49	14.2	48	13.9	12	3.5	12	3.5
Puyallup	2	15.0	1	7.5				
Tacoma	19	12.5	16	10.5	6	3.9	5	3.3
SAN JUAN	2	69.0	2	69.0				
SKAGIT	8	15.3	7	13.4	1	1.9		
SKAMANIA	1	18.5	1	18.5				
SNOHOMISH	27	13.7	28	14.2	1	0.5	1	0.5
Edmonds	1	4.8						
Everett	8	15.8	9	17.8			1	2.0
Mountlake Terrace	1	7.6						
SPOKANE	32	11.0	31	10.7	7	2.4	7	2.4
Spokane	23	12.4	19	10.3	5	2.7	4	2.2
STEVENS	5	28.4	5	28.4				
THURSTON	7	11.9	9	15.3			1	1.7
Olympia	1	5.2						
WAHKIAKUM								
WALLA WALLA	5	11.3	4	9.1	7	15.9	9	20.4
Walla Walla	3	11.5	3	11.5	7	26.9	9	34.6
WHATCOM	8	11.0	9	12.4				
Bellingham	5	14.1	5	14.1				
WHITMAN	6	17.4	6	17.4				
Pullman								
YAKIMA	16	10.8	16	10.8	7	4.7	6	4.1
Yakima	8	17.7	9	20.0	4	8.9	4	8.9

TABLE 29

DEATHS: RESIDENCE, BY CERTAIN INFECTIVE AND PARASITIC DISEASES
FOR COUNTIES AND CITIES OF 10,000 POPULATION AND OVER, 1965

County and City	Total (001-138)	Tuberculosis, All Forms (001-019)	Syphilis & its Sequelae (020-029)	Septicaemia and Pyaeimia (053)	Meningococcal Infections (057)	Acute Infectious Encephalitis (082)	Measles (085)	Infectious Hepatitis (092)	All Other Causes
STATE TOTAL	141	52	22	16	11	4	1	6	29
ADAMS									
ASOTIN									
BENTON	2	1				1			
Kennewick	2	1				1			
Richland									
CHELAN									
Wenatchee									
CLALLAM	2		1						1
Port Angeles									
CLARK	7	3	2						2
Vancouver	1		1						
COLUMBIA									
COWLITZ	4	3							1
Longview	2	1							1
DOUGLAS	1								1
FERRY									1
FRANKLIN	1								1
Pasco	1								1
GARFIELD									1
GRANT	1								1
Moses Lake	1								1
GRAYS HARBOR	2	1			1				1
Aberdeen	1				1				
Hoquiam	1	1							
ISLAND									
JEFFERSON									
KING	44	12	6	7	7		1	3	8
Auburn	1								1
Bellevue									
Kent									
Mercer Isl.	1	1							
Renton	2			1					
Seattle	30	8	5	4	4		1	2	7

TABLE 29 (Cont'd)

County and City	Total (001-138)	Tuberculosis, All forms (001-019)	Syphilis & its Sequelae (020-029)	Septicaemia and Pyaemia (053)	Meningococcal Infections (057)	Acute Infectious Encephalitis (082)	Measles (085)	Infectious Hepatitis (092)	All Other Causes
KITSAP	1	1							
Bremerton									
KITTITAS	1								1
KLICKITAT									
LEWIS	1	1							
LINCOLN									
MASON									
OKANOGAN									
PACIFIC									
PEND OREILLE									
PIERCE	16	6	3	2	1	1		1	2
Puyallup									
Tacoma	9	5	2			1		1	
SAN JUAN									
SKAGIT									
SKAMANIA									
SNOHOMISH	12	6	3	1	1	1			
Edmonds	1	1							
Everett	1		1						
Mt. Lake Terr.									
SPOKANE	19	5	3	4		1		2	4
Spokane	16	5	2	4		1		1	3
STEVENS									
THURSTON	2	1	1						
Olympia									
WAKIYAKUM									
WALLA WALLA	7	3		1	1				2
Walla Walla	4	2			1				1
WHATCOM	2	1	1						
Bellingham	2	1	1						
WHITMAN	2	1							1
Pullman									
YAKIMA	14	7	2	1					4
Yakima	9	6	2						1

TABLE 30

MATERNAL MORTALITY SUMMARY, 1965

A. Maternal Deaths and Deaths with Mention of Pregnancy: Residence, by Race, by Age Group, with Rates per 10,000 Livebirths

	Maternal		With Mention of Pregnancy	
	No.	Rate	No.	Rate
Total	15	2.84	3	0.57
<u>Race</u>				
White	10	1.89	3	0.57
Negro	5	0.95		
<u>Age</u>				
15 - 19	1	0.19		
20 - 24	4	0.76		
25 - 29	1	0.19	1	0.19
30 - 34	3	0.57		
35 - 39	4	0.76	1	0.19
40 - 44	2	0.38		
45 & Over			1	0.19

B. Maternal Deaths: Residence and Occurrence, by Cause of Death

	Residence	Occurrence
Pyelitis & Pyelonephritis of Pregnancy (640)	1	1
Toxemias of Pregnancy (642)	1	1
Other Hemorrhage of Pregnancy (644)	2	2
Ectopic Pregnancy (645)	1	1
Other Complications of Pregnancy (648)	2	2
Abortion with Sepsis (651)	3	3
Delivery with Other Trauma (677)	1	1
Puerperal Phlebitis and Thrombosis (682)	2	2
Cerebral Hemorrhage in Puerperium (687)	1	1
Other and Unspecified Complications of the Puerperium (688)	1	1

C. Deaths with Mention of Pregnancy: Residence and Occurrence, by Primary Cause of Death

	Residence	Occurrence
Hypertensive Heart Disease with Arteriolar Nephrosclerosis (442)	1	1
Aortic Aneurysm - non-syphilitic (451)	1	1
Phlebitis & Thrombophlebitis of Lower Extremities (463)	1	1

TABLE 30 (Cont'd)

D. Maternal Deaths and Deaths with Mention of Pregnancy: Residence and Occurrence, by Counties and Cities of 10,000 Population and Over, with Rates per 10,000 Livebirths

County and City	Maternal				With Mention of Pregnancy*			
	Residence		Occurrence		Residence		Occurrence	
	No.	Rate	No.	Rate	No.	Rate	No.	Rate
STATE TOTAL	15	2.84	15	2.84	3	0.57	3	0.57
ASOTIN	1	47.85	1	33.11				
BENTON					1	8.77		
FRANKLIN	1	21.65	1	24.04			1	24.04
Pasco	1	3.47	1	24.04			1	24.04
JEFFERSON	1	67.57	1	82.64				
KING	2	1.17	2	1.11				
Seattle	2	2.39	2	1.52				
KITSAP	1	6.61	1	6.79				
KLICKITAT	1	42.74	1	50.76				
LEWIS	1	14.60	1	14.12				
PACIFIC					1	44.44	1	46.51
PIERCE	1	1.45	1	1.39	1	1.45	1	1.39
Tacoma	1	3.68	1	2.78	1	3.68	1	2.78
SNOHOMISH	2	5.26	2	7.17				
Everett			1	5.42				
SPOKANE	3	6.46	3	5.94				
Spokane	3	10.20	3	6.77				
YAKIMA	1	3.72	1	3.82				

*Primary cause of death was due to some cause not related to pregnancy, but with mention of pregnancy on the death certificate.

FETAL DEATHS

(Stillbirths)

For purposes of Washington State Vital Statistics registration, a fetal death is defined as a delivery after at least twenty weeks of gestation in which the fetus shows no evidence of life. There are indications that a number of fetal deaths within the scope of this definition are not registered.

A total of 639 residence fetal deaths were recorded in 1965 for a ratio of 12.1 fetal deaths for each 1,000 residence livebirths. During 1965, 643 fetal deaths occurred in the State of Washington, a ratio of 12.2 per 1,000 occurrence livebirths. These ratios continue the long term downward trend. (See graph on page XII)

Among the causes of fetal death, placental and cord conditions accounted for 39.6 percent of all residence fetal deaths. Table 32 on page 73 gives further data on residence fetal death by causes.

There were 110.4 male fetal deaths for each 100 female fetal deaths. Fetal deaths by county and city of residence and by county and city of occurrence with ratios per 1,000 livebirths are given in Tables 33 and 34 on pages 74 and 76.

INFANT DEATHS

Infant deaths (deaths of infants under one year of age) amounted to 1,130 or 4.2% of the total number of residence deaths in 1965. As can be seen on the graph on page XII, the infant mortality rate has experienced a downward trend since 1915. The 1965 residence infant death rate of 21.5 per 1,000 livebirths continues this trend.

Of residence infant deaths in 1965, there was a ratio of 130.6 male deaths for every 100 female deaths. In 1964, this ratio was 148.9 males to every 100 females. This represents a male infant death rate for 1965 of 23.8 deaths per 1,000 male livebirths and a female infant death rate of 18.8 per 1,000 female livebirths.

In 1965, 661 or 58.5% of the infant deaths were classified in the grouping "Certain Diseases of Early Infancy". Of this group, immaturity mentioned with some other condition and immaturity unqualified accounted for 486 deaths. These 486 deaths accounted for 43.0 percent of all infant deaths. Congenital malformations accounted for 15.9 percent of the infant deaths followed by influenza and pneumonia which caused 6.9 percent of the infant deaths (not including pneumonia of the newborn which is included in the category "Certain Diseases of Early Infancy"). Accidents caused 4.0 percent of the infant deaths.

Indians again showed the highest infant death rate, 50.6 per 1,000 livebirths. This compares with a rate of 21.4 per 1,000 livebirths for all races combined. The graph below shows infant death rates by race. Table 36, page 80, gives infant deaths by race, by county and city of residence.

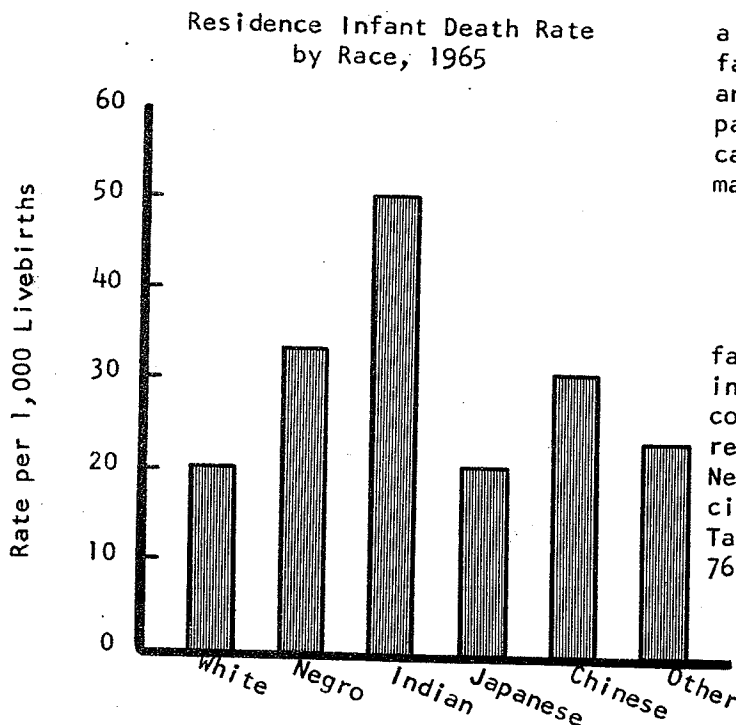

Table 37, page 82, gives a detailed breakdown of infant deaths by cause, sex, and age of infant. Table 35, page 78, lists the leading causes for the counties and major cities.

Neonatal Deaths

Neonatal deaths (infants who died before reaching the age of 28 days) accounted for 70.9% of the total resident infant deaths for 1965. Neonatal death data by county and city of occurrence are given in Tables 33 and 34, pages 74 and 76.

TABLE 31

FETAL DEATHS: RESIDENCE, BY SEX, BY WEIGHT IN GRAMS, 1965

Weight	Total	Male	Female	Sex Unknown
STATE TOTAL	639	330	299	10
1,000 grams or less	155	77	73	5
1,001 - 1,500 grams	70	32	36	2
1,501 - 2,000 grams	79	43	35	1
2,001 - 2,500 grams	80	34	46	-
2,501 - 3,000 grams	78	46	32	-
3,001 - 3,500 grams	70	39	31	-
3,501 - 4,000 grams	47	25	22	-
4,001 - 4,500 grams	15	8	7	-
4,501 or more	6	3	3	-
Weight Not Stated	39	23	14	2

TABLE 32

FETAL DEATHS: RESIDENCE, BY SELECTED CAUSES, 1965

Cause with International List Number	Number
TOTAL ALL CAUSES	639
Chronic disease in Mother (30)	22
Syphilis (30.0)	1
Diabetes Mellitus (30.2)	18
Chronic disease of the genito-urinary system (30.4)	1
Other chronic diseases (30.5)	2
Acute disease in Mother (31)	9
Pneumonia (any form) (31.2)	1
Other acute disease or condition (31.4)	8
Diseases and conditions of Pregnancy and Childbirth (32)	29
Hemorrhage without mention of placental condition (32.2)	2
Toxemia of pregnancy (32.3, 32.4)	18
Infection (ante-and intra-partum) (32.5)	9
Difficulties in Labor (34)	23
with abnormality of bones of pelvis (34.0)	1
with disproportion, but no mention of abnormality, of pelvis (34.1)	2
with malposition of fetus (34.2)	10
with abnormality of organs or tissues of pelvis (34.5)	6
without mention of underlying condition (34.6)	4
Other causes in Mother (35)	8
Cord and Placental Conditions (36)	253
Cord condition without mention of placental abnormality (36.0)	94
Placenta praevia (36.1)	12
Premature separation of placenta (36.2)	120
Placenta infarct (36.5)	6
Other abnormality of placenta and cord (36.6)	21
Birth Injury (37)	9
Congenital Malformations (38)	35
Anencephalus (38.0)	11
Hydrocephalus (38.1)	6
Spina Bifida (38.2)	2
Malformation of the cardiovascular system (38.4)	6
Malformation of other specified system or part (38.5)	5
Other and unspecified malformations (38.7)	5
Diseases of Fetus, and ill-defined Causes (39)	251
Infection other than syphilis (39.1)	1
Erythroblastosis (39.2)	49
Maceration, cause not specified (39.4)	19
Other ill-defined causes (39.5)	83
Cause unspecified (39.6)	99

TABLE 33

FETAL DEATHS, PERINATAL, NEONATAL AND INFANT MORTALITY: OCCURRENCE,
WITH RATES PER 1,000 LIVEBIRTHS FOR COUNTIES AND CITIES
OF 10,000 POPULATION AND OVER, 1965

County and City	Fetal Deaths		Perinatal Mortality*		Neonatal Mortality		Infant Mortality	
	Number	Ratio	Number	Rate**	Number	Rate	Number	Rate
STATE TOTAL	643	12.2	1,364	25.5	812	15.4	1,137	21.5
ADAMS	4	17.9	7	30.8	3	13.5	5	22.4
ASOTIN	5	16.6	10	32.6	5	16.6	5	16.6
BENTON	13	10.8	26	21.3	15	12.4	22	18.2
Kennewick	6	15.1	9	22.3	4	10.1	6	15.1
Richland	4	7.1	12	21.1	9	15.9	11	19.4
CHELAN	12	14.8	19	23.1	7	8.7	10	12.4
Wenatchee	8	11.9	15	22.1	7	10.4	10	14.9
CLALLAM	2	3.5	8	14.0	6	10.6	14	24.6
Port Angeles	2	4.1	8	16.2	6	12.2	10	20.3
CLARK	27	17.1	54	33.5	28	17.7	38	24.0
Vancouver	27	17.1	54	33.6	28	17.7	37	23.4
COLUMBIA	1	16.4	2	32.3	1	16.4	1	16.4
COWLITZ	15	11.0	37	26.8	24	17.6	29	21.2
Longview	15	11.0	37	26.8	24	17.6	29	21.2
DOUGLAS							1	66.7
FERRY			3	75.0	3	75.0	3	75.0
FRANKLIN	4	9.6	9	21.4	6	14.4	8	19.2
Pasco	4	9.6	9	21.4	6	14.4	8	19.2
GARFIELD			2	80.0	2	80.0	2	80.0
GRANT	9	9.8	23	24.8	15	16.3	18	19.6
Moses Lake	2	6.0	8	23.7	6	17.9	7	20.8
GRAYS HARBOR	16	15.1	26	24.2	11	10.4	21	19.8
Aberdeen	16	16.7	26	26.7	11	11.5	15	15.7
Hoquiam							1	500.0
ISLAND	1	2.8	3	8.4	2	5.6	6	16.8
JEFFERSON	3	24.8	7	56.5	4	33.1	7	57.9
KING	232	12.8	455	24.9	261	14.5	368	20.4
Auburn	7	11.8	11	18.3	4	6.7	7	11.8
Bellevue	14	12.9	24	21.8	10	9.2	13	12.0
Kent								
Mercer Island								
Renton	17	14.7	32	27.2	15	13.0	20	17.3
Seattle	165	12.5	343	25.8	215	16.3	288	21.9

TABLE 33 (Cont'd)

County and City	Fetal Deaths		Perinatal Mortality		Neonatal Mortality		Infant Mortality	
	Number	Ratio	Number	Rate**	Number	Rate	Number	Rate
KITSAP	17	11.5	41	27.5	24	16.3	32	21.7
Bremerton	17	11.7	41	28.0	24	16.6	28	19.3
KITTITAS	3	9.4	7	21.7	5	15.7	6	18.8
KLICKITAT	4	20.3	8	39.8	5	25.4	5	25.4
LEWIS	8	11.3	17	23.7	10	14.1	12	16.9
LINCOLN	3	31.6	3	30.6			1	10.5
MASON	4	17.8	4	17.5			3	13.3
OKANOGAN	5	12.8	12	30.3	7	17.9	10	25.6
PACIFIC	2	9.3	4	18.4	3	14.0	3	14.0
PEND OREILLE	1	6.2	2	12.3	1	6.2	1	6.2
PIERCE	80	11.1	173	23.8	110	15.3	149	20.8
Puyallup	6	9.6	12	18.9	6	9.6	8	12.7
Tacoma	40	11.1	92	25.3	59	16.4	84	23.4
SAN JUAN								
SKAGIT	8	9.3	17	19.6	10	11.6	12	14.0
SKAMANIA							2	***
SNOHOMISH	31	11.1	71	25.2	43	15.4	69	24.7
Edmonds								
Everett	20	10.8	43	23.1	23	12.5	33	17.9
Mt. Lake Terrace								
SPOKANE	62	12.3	150	29.3	98	19.4	133	26.3
Spokane	55	12.4	143	31.9	84	18.9	114	25.7
STEVENS	6	24.1	10	39.2	4	16.1	4	16.1
THURSTON	13	13.7	30	31.2	18	18.9	22	23.2
Olympia	13	13.7	30	31.2	18	19.0	20	21.1
WAHKIAKUM								
WALLA WALLA	6	8.4	17	23.6	13	18.2	16	22.4
Walla Walla	6	8.4	17	23.6	13	18.2	15	21.0
WHATCOM	11	10.1	26	23.7	16	14.7	24	22.1
Bellingham	11	10.1	26	23.7	16	14.8	21	19.4
WHITMAN	4	9.5	10	23.5	6	14.3	7	16.6
Pullman	2	7.3	3	10.9	1	3.7	1	3.7
YAKIMA	31	11.9	71	26.8	46	17.6	68	26.0
Yakima	17	9.8	46	26.2	33	19.0	44	25.3

* Perinatal Mortality is Fetal Deaths plus Liveborn infants dying at age six days and under.

** Perinatal rate per 1,000 Livebirths and Fetal Deaths.

*** There were no births occurring in Skamania County.

TABLE 34

FETAL DEATHS, PERINATAL, NEONATAL AND INFANT MORTALITY: RESIDENCE,
WITH RATES PER 1,000 LIVEBIRTHS FOR COUNTIES AND CITIES
OF 10,000 POPULATION AND OVER, 1965

County and City	Fetal Deaths		Perinatal Mortality*		Neonatal Mortality		Infant Mortality	
	Number	Ratio	Number	Rate**	Number	Rate	Number	Rate
STATE TOTAL	639	12.1	1,352	25.3	801	15.2	1,130	21.4
ADAMS	3	15.3	5	25.1	2	10.2	3	15.3
ASOTIN	5	23.9	7	32.7	3	14.4	4	19.1
BENTON	10	8.8	24	20.9	17	14.9	23	20.2
Kennewick	4	13.7	9	30.3	7	23.9	11	37.5
Richland	3	6.4	9	19.1	7	15.0	8	17.1
CHELAN	12	19.5	15	24.0	3	4.9	9	14.7
Wenatchee	7	24.6	9	30.9	2	7.0	6	21.1
CLALLAM	2	3.6	11	19.5	10	17.8	18	32.1
Port Angeles	1	3.8	8	30.2	8	30.3	10	37.9
CLARK	24	13.6	51	28.4	28	15.8	41	23.2
Vancouver	7	8.9	17	21.4	10	12.7	17	21.6
COLUMBIA	1	17.9	3	52.6	3	53.6	3	53.6
COWLITZ	15	12.1	33	26.2	22	17.7	29	23.3
Longview	2	3.4	11	18.8	10	17.2	15	25.7
DOUGLAS	3	14.0	5	23.0	2	9.3	4	18.7
FERRY			3	44.1	3	44.1	3	44.1
FRANKLIN	6	13.0	14	29.9	8	17.3	10	21.6
Pasco	5	17.4	10	34.1	5	17.4	7	24.3
GARFIELD	1	33.3	3	96.8	2	66.7	2	66.7
GRANT	9	9.5	25	26.2	17	18.0	20	21.2
Moses Lake	3	12.0	10	39.7	7	28.1	10	40.2
GRAYS HARBOR	17	16.2	26	24.3	11	10.5	19	18.1
Aberdeen	5	12.5	10	24.7	5	12.5	10	25.0
Hoquiam	5	26.2	6	30.6	2	10.5	3	15.7
ISLAND	1	2.1	6	12.3	7	14.4	12	24.7
JEFFERSON	3	20.3	9	59.6	6	40.5	8	54.1
KING	220	12.9	415	24.0	223	13.0	314	18.4
Auburn	3	10.5	6	20.8	3	10.5	5	17.5
Bellevue	8	25.7	10	31.3	2	6.4	4	12.9
Kent	4	15.3	6	22.6	3	11.5	3	11.5
Mercer Island	1	4.0	3	12.0	3	12.1	4	16.1
Renton	8	16.9	14	29.2	7	14.8	11	23.3
Seattle	95	11.4	191	22.6	111	13.3	153	18.3

TABLE 34 (Cont'd)

County and City	Fetal Deaths		Perinatal Mortality*		Neonatal Mortality		Infant Mortality	
	Number	Ratio	Number	Rate**	Number	Rate	Number	Rate
KITSAP	16	10.6	38	24.9	22	14.5	31	20.5
Bremerton	9	14.1	20	30.9	11	17.2	15	23.5
KITTITAS	3	9.2	7	21.3	5	15.3	6	18.4
KLICKITAT	4	17.1	7	29.4	3	12.8	5	21.4
LEWIS	8	11.7	17	24.5	10	14.6	13	19.0
LINCOLN	5	39.1	5	37.6	1	7.8	2	15.6
MASON	4	13.9	6	20.6	3	10.5	4	13.9
OKANOGAN	3	7.4	12	29.3	9	22.1	11	27.0
PACIFIC	2	8.9	5	22.0	4	17.8	4	17.8
PEND OREILLE	1	6.8	2	13.4	1	6.8	1	6.8
PIERCE	76	11.0	170	24.4	112	16.3	155	22.5
Puyallup	2	7.1	9	31.8	9	32.0	9	32.0
Tacoma	44	16.2	87	31.5	47	17.3	70	25.8
SAN JUAN			1	25.6	1	25.6	1	25.6
SKAGIT	10	13.6	16	21.5	7	9.5	11	15.0
SKAMANIA	1	10.9	3	32.3	3	32.6	6	65.2
SNOHOMISH	39	10.3	97	25.3	61	16.0	92	24.2
Edmonds	2	5.3	4	10.6	3	8.0	5	13.3
Everett	6	6.6	15	16.4	9	9.9	15	16.5
Mt. Lake Terrace	3	10.7	13	45.9	10	35.7	13	46.4
SPOKANE	57	12.3	137	29.1	87	18.7	118	25.4
Spokane.	41	13.9	98	32.9	62	21.1	83	28.2
STEVENS	6	21.5	13	45.6	7	25.1	7	25.1
THURSTON	17	15.0	34	29.6	18	15.9	24	21.2
Olympia	7	18.6	14	36.6	7	18.6	9	23.9
WAHKIAKUM	1	15.2	3	44.8	2	30.3	3	45.5
WALLA WALLA	3	5.0	11	18.2	9	14.9	14	23.2
Walla Walla	2	5.4	7	18.8	5	13.5	8	21.6
WHATCOM	11	10.2	25	22.9	14	13.0	24	22.2
Bellingham	6	11.2	12	22.1	6	11.2	7	13.0
WHITMAN	4	7.8	10	19.2	6	11.6	6	11.6
Pullman	1	4.1	3	12.3	2	8.3	2	8.3
YAKIMA	36	13.4	78	28.6	49	18.2	70	26.0
Yakima	8	9.3	29	33.4	24	27.9	28	32.6

* Perinatal Mortality is Fetal Deaths plus Liveborn Infants dying at age six days and under.

** Perinatal rate is per 1,000 Livebirths and Fetal Deaths.

TABLE 35

INFANT MORTALITY: RESIDENCE, BY LEADING CAUSES, FOR COUNTIES
AND CITIES OF 10,000 POPULATION AND OVER, 1965

County and City	Total All Causes	Immaturity with Subsidiary Conditions & Immaturity Unqualified (774-776)	Postnatal Asphyxia & Atelectasis (762)	Birth Injuries (760-761)	Other Diseases of Early Infancy (763-773)	Congenital Malformations (750-759)	Influenza and Pneumonia (480-493)	All Accidents (800-962)	All Other Causes
STATE TOTAL	1,130	157	162	106	236	180	78	45	166
ADAMS	3					2		1	
ASOTIN	4				2	1		1	
BENTON	23	3	5	3	4	4	3		1
Kennewick	11		2	2	1	4	2		
Richland	8	2	2	1	2				1
CHELAN	9		1		2	1	1	1	3
Wenatchee	6		1		1		1		3
CLALLAM	18	2	1	2	2	4	4		3
Port Angeles	10	2	1		2	4	1		
CLARK	41	3	7	6	6	8	3	1	7
Vancouver	17	1	3	2	1	3	2	1	4
COLUMBIA	3		2			1			
COWLITZ	29	4	6	3	5	7			4
Longview	15	1	3	2	4	3			2
DOUGLAS	4			1	1	1			1
FERRY	3				2	1			
FRANKLIN	10	4	2	1	1		1		1
Pasco	7	3	1		1		1		1
GARFIELD	2					2			
GRANT	20	3	2	2	8	3			2
Moses Lake	10	3		1	3	2			1
GRAYS HARBOR	19	2	2		5	4	2		4
Aberdeen	10	1	1		3	3	1		1
Hoquiam	3		1						2
ISLAND	12	1	1	1	2	1	2	2	2
JEFFERSON	8	1	1	2	2			2	
KING	314	34	52	28	66	50	15	9	60
Auburn	5					4			1
Bellevue	4		2					1	1
Kent	3	1			1				1
Mercer Island	4			1	2		1		
Renton	11	3	1		1	1	1		4
Seattle	153	19	29	11	31	25	7	4	27

TABLE 35 (Cont'd)

County and City	Total All Causes	Immaturity with Subsidiary Conditions & Immaturity Unqualified (774-776)	Postnatal Asphyxia & Atelectasis (762)	Birth Injuries (760-761)	Other Diseases of Early Infancy (763-773)	Congenital Malformations (750-759)	Influenza and Pneumonia (480-493)	All Accidents (800-962)	All Other Causes
KITSAP	31	8	7	4	2	2	2	2	4
Bremerton	15	5	2	2	2	1		1	2
KITTITAS	6	3		1	1	1			
KLICKITAT	5			2	1				2
LEWIS	13	4		2	2	2		2	1
LINCOLN	2				1			1	
MASON	4			2					2
OKANOGAN	11	1	4		1	3		1	1
PACIFIC	4		1	2		1			
PEND OREILLE	1				1				
PIERCE	155	24	21	13	33	28	15	2	19
Puyallup	9	1	4		2	2			
Tacoma	70	7	8	10	16	11	11	1	6
SAN JUAN	1					1			
SKAGIT	11		1	1	5	1	1		2
SKAMANIA	6	2				1		1	2
SNOHOMISH	92	14	6	12	20	11	3	5	21
Edmonds	5	1	1					1	2
Everett	15	3		2	3	2	1		4
Mountlake Terrace	13	3		2	4	1		1	2
SPOKANE	118	19	23	10	24	16	10	9	7
Spokane	83	16	15	8	16	10	5	7	6
STEVENS	7		1	1	4	1			
THURSTON	24	10	1		3	5	3	1	1
Olympia	9	5			2		2		
WAHKIACUM	3	2							1
WALLA WALLA	14	2	3		2	1	1	1	4
Walla Walla	8	1	1		2	1			3
WHATCOM	24	2		4	5	6	4		3
Bellingham	7	2		1	3	1			3
WHITMAN	6	3	1	1		1			
Pullman	2	1	1						
YAKIMA	70	6	11	2	23	9	8	3	8
Yakima	28	5	3	1	11	4	3	1	

TABLE 36

INFANT MORTALITY: RESIDENCE, BY RACE FOR COUNTIES AND CITIES
OF 10,000 POPULATION AND OVER, 1965

County and City	Total	White	Negro	Indian	Japan-ese	Chin-ese	Other and Not Stated
STATE TOTAL	1,130	1,006	53	49	7	4	11
ADAMS	3	3					
ASOTIN	4	4					
BENTON	23	23					
Kennewick	11	11					
Richland	8	8					
CHELAN	9	9					
Wenatchee	6	6					
CLALLAM	18	15		3			
Port Angeles	10	10					
CLARK	41	41					
Vancouver	17	17					
COLUMBIA	3	3					
COWLITZ	29	29					
Longview	15	15					
DOUGLAS	4	4					
FERRY	3	2		1			
FRANKLIN	10	9	1				
Pasco	7	6	1				
GARFIELD	2	2					
GRANT	20	19					1
Moses Lake	10	9					1
GRAYS HARBOR	19	17		1			1
Aberdeen	10	9					1
Hoquiam	3	2		1			
ISLAND	12	12					
JEFFERSON	8	7		1			
KING	314	264	28	9	5	3	5
Auburn	5	4		1			
Bellevue	4	4					
Kent	3	3					
Mercer Island	4	4					
Renton	11	11					
Seattle	153	109	26	6	4	3	5

TABLE 36 (Cont'd)

County and City	Total	White	Negro	Indian	Japanese	Chinese	Other and Not Stated
KITSAP	31	28	3				
Bremerton	15	12	3				
KITTITAS	6	6					
KLICKITAT	5	5					
LEWIS	13	13					
LINCOLN	2	2					
MASON	4	4					
OKANOGAN	11	9		2			
PACIFIC	4	4					
PEND OREILLE	1	1					
PIERCE	155	132	13	5	1	1	3
Puyallup	9	9					
Tacoma	70	57	7	4			2
SAN JUAN	1	1					
SKAGIT	11	11					
SKAMANIA	6	6					
SNOHOMISH	92	89		3			
Edmonds	5	5					
Everett	15	15					
Mountlake Terrace	13	13					
SPOKANE	118	112	4	2			
Spokane	83	77	4	2			
STEVENS	7	6		1			
THURSTON	24	24					
Olympia	9	9					
WAHKIAKUM	3	3					
WALLA WALLA	14	14					
Walla Walla	8	8					
WHATCOM	24	16		8			
Bellingham	7	4		3			
WHITMAN	6	6					
Pullman	2	2					
YAKIMA	70	51	4	13	1		1
Yakima	28	24	4				

TABLE 37

INFANT MORTALITY: RESIDENCE, BY AGE, SEX, AND CAUSE, 1965

Cause and International List Number	Total		Under 1 day		1 day Under 7 days		7 days Under 28 days		28 da. Under 3 mo.		3 mo. Under 6 mo.		6 mo. Under 9 mo.		9 mo. Under 12 mo.	
	M	F	M	F	M	F	M	F	M	F	M	F	M	F	M	F
	640	490	256	216	137	104	47	41	90	54	70	46	23	18	17	11
TOTAL ALL CAUSES																
All Infective & Parasitic diseases(001-138)	10	2			1				5	1	3	1	1	1		
Malignant Neoplasms (140-205)	1	1														
Meningitis, except meningococcal and tuberculous (340)	8	2			1		2	2	1			2		2		
Acute Upper Respiratory Infection(470-475)	3	1							1		2	1		2		
Pneumonia (490-493)	50	28							29	9	13	17	6	1	2	1
Bronchitis (500-502)	8	3					1		1	1	5	1	1	1		
Other diseases of Respiratory System (510-527)	8	5					1	1	4	2	3		1	1		
Hernia & Intestinal Obstruction (560, 561, 570)	7	6	1	2			2		1	2	2			1	1	
Enteritis & Colitis, except diarrhea of newborn (571,572)	5	3									4	1	1	2		
Congenital Malformations (750-759)	91	89	29	33	22	11	10	14	14	12	9	8	4	5	3	6
Monster (750)	8	14	6	13	1	1					1					
Spina bifida and Meningocele (751)	1	4	1	1			2					1				
Hydrocephalus (752)	4	8	1	3	1	1	1	1	1	2	1	1				
Other Central Nervous System Malformations (753)		6		1			1	1		1				1		1
Malformation of the Heart (7540-7545)	34	33	2	6	13	5	5	7	6	6	5	5	2	3	2	
Other Circulatory Malformations (7546, 7547)	10	6	2	2	3	2	1	1	2	1	1	1	1		2	
Malformations of Digestive System (756)	6	4		1	1	1	1	1	2	1	1	1	1	1		

TABLE 38

MARRIAGE LICENSES ISSUED, DIVORCE AND ANNULMENTS GRANTED,
BY COUNTIES, 1965

County	Marriage Licenses Issued*	Divorce & Annulments Granted**	County	Marriage Licenses Issued	Divorce & Annulments Granted
ADAMS	54	20	LINCOLN	50	12
ASOTIN	102	53	MASON	211	63
BENTON	184	180	OKANOGAN	203	75
CHELAN	411	97	PACIFIC	187	60
CLALLAM	326	149	PEND OREILLE	49	10
CLARK	4,066	417	PIERCE	3,447	1,277
COLUMBIA	47	13	SAN JUAN	18	4
COWLITZ	827	243	SKAGIT	706	194
DOUGLAS	28	49	SKAMANIA	736	20
FERRY	14	8	SNOHOMISH	1,898	730
FRANKLIN	572	83	SPOKANE	1,701	1,040
GARFIELD	19	5	STEVENS	86	50
GRANT	293	164	THURSTON	1,014	238
GRAYS HARBOR	613	232	WAHKIAKUM	64	2
ISLAND	199	74	WALLA WALLA	353	153
JEFFERSON	98	27	WHATCOM	968	201
KING	8,865	3,637***	WHITMAN	186	44
KITSAP	938	248	YAKIMA	1,097	507
KITTITAS	242	58			
KLICKITAT	158	38			
LEWIS	479	176	STATE TOTAL	31,509	10,651

*Estimated number of marriages performed - 30,564. (Based on 34 counties reporting both marriage licenses issued and marriages performed.)

**Estimated number of annulments granted - 111. (Based on 36 counties reporting both divorces granted and annulments granted separately.)

***King County figure obtained from the King County Prosecuting Attorney's office and does not include contested divorce and annulment decrees granted. Hence, the figure is at least a few hundred less than the actual number of decrees granted. No definite data are available on which to base an estimate of the number of contested divorce and annulments granted in King County.

The data on marriage and divorce were supplied by the County Auditors and the County Clerks of the various counties, with the exception of King County. (See note above.) Marriage and divorce records are not maintained in the State Vital Statistics office.

